COMIC PAGE
SATURDAY,
JUNE 21, 1930.

(Copyright, 1930.)



Classified Advertising
REAL ESTATE .....PART 8
HELPS, SERVICE...PART 9

ST. LOUIS POST-DISPATCH

Sunday Post-Dispatch 96 Pages Today

Section	Pages	Section	Pages
First (News)	14	Seventh (Editorial)	4
Second (Sport)	6	Eighth (Real Estate)	14
Third (Financial)	4	Ninth (Wants)	6
Fourth (Society)	10	Tenth (Drama)	4
Fifth	4	Rotogravure	8
Sixth (Radio & Auto)	6	Magazine	8
		Comic	8

VOL. 82. No. 289. PART ONE. ST. LOUIS, SUNDAY MORNING, JUNE 22, 1930. PAGES 1—14A ***** PRICE 10 CENTS

LETTERS INDICATE BRIBERY IN DEALS FOR CITY-OWNED POWER PLANTS

Revealing Correspondence Found by Federal Trade Commission in Files of Defunct Foshay Companies in Minneapolis.

"OIL" AND "SUGAR" TO PROMOTE SALES

Sliding Scale of "Brokerage Fees" Rising as Cost of Property to Private Buyer Diminished Is Proposed by One Manager.

By CHARLES G. ROSS,
Chief Washington Correspondent of the Post-Dispatch.

WASHINGTON, June 21.—Clear indications that private power interests have bribed city officials in order to get possession of municipally-owned electric plants are contained in letters recently taken from the files of the defunct W. B. Foshay companies of Minneapolis by investigators of the Federal Trade Commission.

"Oiling your way through these municipal sales," to use the vivid language of one power company official, appears to have been a fairly common practice. The correspondence makes frequent references to "oil" or "sugar" for avid city councilmen.

All the letters relate to the efforts of the Foshay organization and its utility holding company, the Public Utilities Consolidated Corporation, to buy municipal plants in the South and West. The Foshay allied companies went into receivership last November with the prospect of heavy loss to their security holders. Numerous promotion schemes were embraced in the so-called Foshay businesses. Investigation of the companies was undertaken by the Federal Trade Commission as part of its inquiry into the propaganda of electric power interests and their financial practices.

Incidentally, the Trade Commission has discovered that the Foshay organization in 1929 was negotiating for the purchase of a large number of small newspapers in order, as W. B. Foshay wrote, that it might "have a real power with the small-town people of this country." This project collapsed with the failure of the companies.

"Oiling Way Through."

One of the most illuminating of the letters tells of the maneuverings of the Foshay group, through its utility holding corporation, to acquire the municipal electric light plant at Burlington, Colo. Two other concerns, the Inland Public Service Co., a subsidiary of the Fairbanks-Morse Co., and the Commonwealth Utilities Co., were also after this plant.

L. E. Lynch, manager of Foshay's public utilities Kansas corporation, outlined the situation in a letter Nov. 26, 1928, to R. J. Andrus, resident manager of the Public Utilities Consolidated Corporation. Lynch reported that competitors were in the field and that some of the city councilmen were waiting to make up their minds how to vote.

"I know," he wrote, "that you do not look with favor on the plan of 'oiling your way' through these municipal sales, and I agree with you that such a practice is detestable. It has been hard for me to finally be compelled to admit, regardless of my feelings contrary to such practice, that at least eight out of 10 councils I have contacted during my brief acquisition experience can only be handled through the 'oiling system.'"

"I have been approached by a man who claims that he can handle the council for a consideration and he assures me that Burlington will be sold soon and advises me that we lose no time if we really want to acquire the property.

Suggests "Brokerage Fee."

"I am wondering if it would not be advisable to let the man mentioned handle the matter for us as a broker for a regular brokerage fee, he to handle the fee as he sees fit, and if it is necessary to apply 'oil,' that will be a matter of his and the councilmen's consciences to decide, we to be interested only so far as the amount of the brokerage fee that we pay our agent is concerned.

On Jan. 10, 1929, Lynch wrote to Andrus that the bid of a rival outfit, the Inland Public Service Co., had been accepted. He com-

Continued on Page 5, Column 3.

MOSTLY FAIR TODAY AND TOMORROW; CONTINUED WARM

THE TEMPERATURES.

12 noon	92	7 p. m.	95
1 p. m.	93	8 p. m.	92
2 p. m.	94	9 p. m.	90
3 p. m.	95	10 p. m.	*88
4 p. m.	97	11 p. m.	*87
5 p. m.	96	12 midnight	*86
6 p. m.	96	1 a. m.	*85

*Indicates street reading.
*Indicates street reading.
Yesterday's high 97 (4 p. m.); low 77 (6 a. m.).



Official forecast for St. Louis and vicinity: Mostly fair today and tomorrow; continued warm.

Missouri: Mostly fair today and tomorrow; continued warm.

Illinois: Mostly fair today and tomorrow; continued warm.

Sunset, 7:30; sunrise (tomorrow) 4:35.

Stage of the Mississippi, 19.3 feet, a fall of 0.2.

This Week's Weather Forecast.

WASHINGTON, June 21.—The weather outlook for the week beginning Monday, June 23: For the Upper Mississippi and Lower Missouri Valleys: Mostly fair and rather warm over Lower Missouri Valley; local showers and mostly moderate temperatures over northern sections.

"GREEN PASTURES" EXCLUDED FROM ENGLAND BY CENSOR

No Reason Given, But It Is Thought Introduction of Character of Deity Is Cause.

(Copyright, 1930.)

LONDON, June 21.—Marc Connolly's play, "The Green Pastures," winner of the Pulitzer prize for 1929-30, was barred from England today by Lord Chamberlain Cromer. The play was submitted to the censorship of the Palace under the normal routing by Maurice Brown, who said today that no reason was given, but added:

"Lord Cromer informed me in a very sympathetic letter that he was unable to license 'The Green Pastures.' I do not feel that I can question his decision, however much I regret it in the interests of the theater."

Special to the Post-Dispatch.

NEW YORK, June 21.—Connolly's secretary said tonight that, while no official explanation of the Lord Chamberlain's action has been received here, it is understood the play was barred from the London stage because it introduces the Deity as a character and calls for the portrayal of that character by a Negro actor. Connolly at present is in France.

BROKER ARRESTED FOR $95,687 SHORTAGE IN WALL STREET FIRM

Harold R. Ryder Once Reputed Worth $15,000,000 Accused of Larceny; Company Suspended.

By the Associated Press.

NEW YORK, June 21.—Once considered a genius in the financial world, Harold R. Ryder, whose dissipations are alleged to have sent his brokerage firm to the wall, was arrested tonight on a warrant charging grand larceny. He furnished $10,000 bond and was released.

Ryder's partners in the firm of Woody & Co., which was suspended Thursday by the New York Stock Exchange, specifically allege that he misappropriated $95,687 entrusted to him to purchase securities.

When their firm was suspended, they said they could find only a few hundred dollars in assets and more than $3,000,000 in liabilities. Ryder admitted he handled about $7,000,000 of the firm's funds during the past eight months. Only 37 years old, Ryder was credited with having run a few dollars into a fortune that at one time was estimated at $15,000,000.

500 INJURED IN BOMBAY CLASH, GOVERNMENT ORDER IGNORED

Women Lead In Resistance to Police; Sympathy Revolt Anticipated at Peshawar.

By the Associated Press.

BOMBAY, June 21.—Demonstrations here today by the Nationalist followers of Mahatma Gandhi resulted in more than 500 injuries, the greatest number in Bombay since the civil disobedience campaign opened March 12.

There are indications of other tumultuous scenes tomorrow, with police prepared to break up a demonstration of sympathy for 17 members of the Eighteenth Garhwal Rifles who were imprisoned for disobeying orders in a riot at Peshawar.

Today's troubles occurred principally on the Maidan esplanade, a large meeting ground forbidden to Nationalists by official order yesterday because naval troops are quartered at one end.

The volunteers gathered on the Maidan this morning anyway, following previous plans for a review by Pandit Motilal Nehru, acting president of the India National Congress. A band of 500 led by women resisted the longest.

THOUSANDS SEE PLUNGE TO DEATH OF KILLER OF FIVE

Escaped Maniac Leaps Two Hours After He Had Hurled Family Off Cliff at New Haven.

ON OUTING WITH WIFE AND CHILDREN

Fireman About to Reach Raymond C. Spang When He Jumps—Several Shots Fired at Slayer.

By the Associated Press.

NEW HAVEN, Conn., June 21.—Raymond C. Spang, 35 years old, of Ansonia, a World War veteran who escaped yesterday from a hospital for the insane, today hurled his wife and four children to their death down a 300-foot cliff known as West Rock, and then followed in a suicidal leap.

Spang was committed to Brooklyn Naval Hospital nine weeks ago and on April 23 was transferred to Base 81, Kingsbridge, for treatment for psychosis mania depression. He escaped yesterday afternoon and came directly to his home in Ansonia.

Two hours after he had sent the five members of his family hurtling through the air, Spang jumped off a ledge, 75 feet below the summit. Thousands of spectators and many policemen and firemen saw the man leap from the ledge. Four bodies were picked up at the base of the cliff. Two had already been taken to a hospital.

Besides Spang, the victims were his wife, Gertrude Carey Spang, 33, former Ansonia school teacher, and their children, Helen, 10; Lorraine, 7; Raymond, 5, and Donald, 4.

Children Playing Nearby.

The place of the killings overlooks a small baseball park which, like the rock, is in the city's park system, on which groups of children were playing at the time. From the summit of the cliff Yale bowl can be seen, a mile away.

The outing to West Rock was to have celebrated Spang's homecoming. The family left their Ansonia home, about 10 miles away, this morning in an automobile. The excursion was suggested to Spang by his children, who were overjoyed because of his return from the hospital.

The start of the tragedy was witnessed by many persons, some in homes which are on streets which end at the Rock, but mostly by boys and girls who were playing at the foot of the cliff. These latter, horrified by the sight of bodies whirling in the air, were unable for some time to give a description of the sight. One lad, Maury Bagdanoff, who was watching a man on the top of the cliff, saw a child pushed over—he ran in his fright until he could find a telephone, and then all he could do was to blurt out "Grace Hospital."

Fires Shots at Slayer.

William Hague, a drug store clerk, said he saw Spand descend the cliff to where two bodies of his children had lodged, remove them and kick them further down the cliff. Hague said he got a shotgun and fired four times in the direction of Spang as the latter clung to a ledge. The distance was too far for shots to reach the man.

The World War veteran began climbing down the face of the cliff after he had sent his wife and four children to their death. Firemen and policemen, notified of Spang's precarious perch, came with ropes and ladders to rescue him. Ambulances and physicians arrived. While some searched the rocks and bushes at the foot of the cliff for bodies, others ascended the top in automobiles in an effort to reach Spang.

A fireman, Ernest Berube, was lowered with a rope from the summit of the cliff to within 10 feet of where the war veteran was standing. He engaged Spang in conversation and learned his name while spectators watched tensely from below and above.

Witnesses saw Spang stir. Later it was learned he was removing his shoes. Suddenly he stood upright. He remained poised for a fraction of a minute on the ledge, his arms stretched before him, and then he jumped off.

Shamrock V Wins Again.

By the Associated Press.

BANGOR, Ireland, June 21. — The Shamrock V, Sir Thomas Lipton's challenger for the America's Cup, won another easy test for big yachts today, defeating the White Heather by six minutes. The Shamrock will now sail for Clyde to participate in seven tune-up races.

MAKES NONSTOP FLIGHT, NEW YORK TO MEXICO CITY

Col. Roberto Fierro Makes Distance of About 2300 Miles in 16 Hours and 35 Minutes Without Hitch.

SPLASHES DOWN INTO MUDDY FIELD

Crowd, Waiting in Rain, Breaks Through Police, to Hail Flyer—Greeted by President and Aids.

By the Associated Press.

MEXICO CITY, June 21.—The first non-stop flight from New York to Mexico City was completed by a Mexican aviator today. Col. Robert Fierro flew the distance of approximately 2300 miles between Roosevelt Field, New York, and Valbuena Field, here, in 16 hours and 35 minutes.

He exceeded by only half an hour the mark of 16 hours he had hoped to set. Missing an escort of airplanes sent out to meet him, he landed alone, taking the spectators by surprise. A previous false alarm had made them cautious about identifying the airplane as his.

Splashing down into the muddy field, but making a clean landing, Fierro was greeted with roars of applause. Amid cries of "Viva Fierro! Viva Mexico!" he and his mecnanic, Arnulfo Cortes, were triumphantly carried on the shoulders of the crowd into the Emilio Carranza hangar.

There they were greeted by President Ortiz Rubio, Secretary of War Joaquin Amaro, and other officials. Both aviators were smiling and said they were not very tired from their long and speedy flight.

Betters Lindbergh's Time.

Fierro not only made the first nonstop flight from New York to Mexico City, but bettered by more than 10 hours the time set by Col. Charles A. Lindbergh in December, 1927, between Washington and Mexico City. Lindbergh required 27 hours and 10 minutes for his nonstop flight from Bolling Field to the Mexican capital. Fierro used a Lockheed Sirius monoplane with low wings, a duplicate of that used by Lindbergh for his recent trans-continental flight.

The Mexican flyer's record run was made in clockwork fashion. From Roosevelt Field he followed a route by Montgomery, Ala., New Orleans, Brownsville, Tex., and Tampico, Mexico. Between the last two places he successfully dodged a severe electric storm sweeping in from the gulf.

A crowd of less than 10,000 persons, standing in the rain that had converted the field into a slippery mass of mud, broke through the police lines and guards of soldiers as his plane came to a halt. Rufino Fierro, the Colonel's father, who made his frist trip to Mexico City from his home in Chihuahua today, waited until the first burst of enthusiasm had spent itself, and greeted his son inside the hangar.

Crowd Storms Hangar.

While the Colonel and Cortes were receiving congratulations inside the hangar from President Ortiz Rubio and their families and friends, the crowd tried to storm the doors, yelling for another sight of the aviators.

News of the landing was heralded through Mexico City by extra editions of newspapers and the blowing of factory and locomotive whistles and sirens.

Fierro has gained a reputation in the Mexican Air Corps for being a cool, conservative flyer. In all his feats he has kept his head and bided his time. In the present case he waited for a fortnight

Continued on Page 3, Column 2.

WALLACE (IDAHO) OFFICIALS GUILTY IN LIQUOR CASE

Mayor and Police Chief Among 32 Accused of Making Bars Pay Expenses of the Town.

By the Associated Press.

COEUR D'ALENE, Idaho, June 21.—The 32 defendants in the Wallace, Idaho, liquor conspiracy case were found guilty today by a jury in Federal Court.

The principal defendants were Mayor Herman J. Rossi, former Mayor W. S. Herrick and Police Chief W. J. Bailey, all of Wallace.

They were accused of conspiring to violate prohibition laws by levying regular fines on liquor dealers, the money going into the city treasury where it was used in building bridges, paving streets and maintaining schools.

Judge J. H. McNary will pass sentence Monday.

Twenty of the defendants admitted donations were made and defense counsel argued that the sentiment of the city favored a "wide open" regime and that inasmuch as no personal graft was involved, it was proper for liquor and vice to contribute to the betterment of the city.

Twenty men in Mullan, Idaho, were convicted recently of conspiring to collect from saloons, using the money to pay the city police force. In each case, the Government charged, police saw to it that the money was paid into the treasury.

Eight Wallace men against whom charges were dismissed were regarded as minor offenders and the Court decided there was insufficient evidence against them.

The case was given to the jury last night.

Accused of Embezzling City Funds

By the Associated Press.

DENVER, June 21.—Isaac H. Merritt, former secretary to Mayor Ben F. Stapleton, was indicted by the county grand jury today on a charge of embezzling $26,802 of the city's funds.

SUSPECTS SECRET OF GIRTH CONTROL IS IN THE BRAIN

Chicago U. Doctor Trying to Discover Just How Energy-Burning Factor Works.

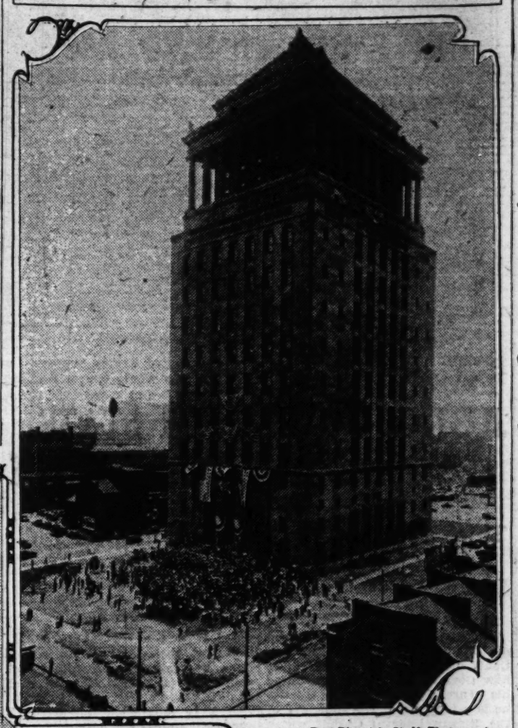
By the Associated Press.

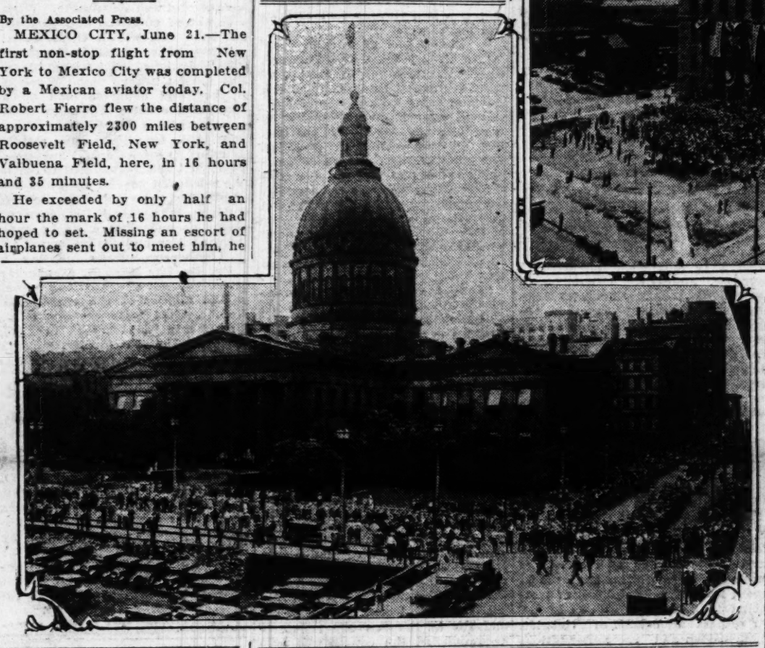
CHICAGO, June 21.—Girth control rests in the brain, Dr. Russell Wilder, chairman of the University of Chicago's department of medicine, said today in a lecture on obesity.

"Evidence is accumulating that some factor in the brain—probably the midbrain—controls the balance of weight in some such way as to dispose of extra energy intake," Dr. Wilder explained, "but until we discover just how this incineration factor works and learn to influence its action, we shall have to depend on diets to control obesity."

Loss of two pounds a week for the first 14 pounds and one pound weekly thereafter was described by Dr. Wilder as the maximum reduction rate for safety.

Quitting the Old Courthouse, Arriving to Take Over the New





—By a Post-Dispatch Staff Photographer.

THE procession of city, State and Government officials, lawyers and court officials, leaving the Fourth street side of the historic old Courthouse after farewell exercises there and as it arrived at the east door of the new $4,500,000 Civil Courts Building for a dedication program yesterday.

100 PER CENT ASSESSMENT ON BANK STOCKHOLDERS

Notice Given Following $1,000,000 Peculation of Cincinnatian Who Lost in Stock Market.

CINCINNATI, O., June 21.—O. C. Gray, Superintendent of State Banks, today acted upon the advice of Attorney-General Gilbert Bettman and notified stockholders of the Cosmopolitan Bank & Trust Co. that they would be assessed 100 per cent as a result of the bank's closing, which was caused by the 1,000,000 peculations of A. W. Shafer, former district manager of the H. L. Doherty Co.

Gray said assessment of the stockholders would become effective five days after they received the notice.

Examiners found a shortage of $623,000 in Shafer's account with the bank and nearly an equal shortage existed in his account with the Doherty Co.

Shafer said he lost the money gambling in the stock market after winning $700,000 there.

12 RACING SLOOPS CAPSIZE IN SQUALL, 36 ABOARD SAVED

Men, Women and Children Rescued, But 10 of Vessels Sink in Long Island Sound.

By the Associated Press.

COLD SPRINGS HARBOR, N. Y., June 21.—Twelve racing sloops with a total of 36 men, women and children on board, capsized today in Long Island, in a squall of almost hurricane force. All of the sloops' passengers and crews were rescued, but 10 of the vessels sank and two were carried ashore by the tide.

The schooner yacht Varuna, owned by John Remsen Bishop, of White Plains, was run down and sunk off Larchmont by the yacht Shadow K, owned by Carl G. Fisher.

Miss Mildred R. Bishop, daughter of the owner; Jeffries Maxwell, a passenger, and the six members of the Varuna's crew were rescued by the Shadow K after they were thrown into the water by the force of the collision.

97 DEGREES FIRST SUMMER DAY

A temperature of 97 degrees at 4 p. m. was recorded yesterday, the first day of summer. Only once before in St. Louis has the thermometer been higher on that day. In 1914 it was 98 degrees.

Frank Coffey, 58 years old, an employe of the Park Department, was overcome by heat yesterday afternoon while working at the Municipal Theater in Forest Park. He was taken to City Hospital in a serious condition.

5000 ATTEND DEDICATION OF $4,500,000 CIVIL COURTS

Judges and Lawyers March in Procession to New Building Following Farewell Services in Historic Structure on Broadway.

OLD COURTHOUSE IN USE 97 YEARS

Justice Butler of U. S. Supreme Bench and Leaders of Local Bar Make Addresses at Dedicatory Exercises on Twelfth Blvd.

In all its 97 years the old Courthouse had never before seen such a procession as paused for a moment yesterday, regretfully, upon its eastern steps.

Here since 1833 St. Louis had come to right its wrongs at law. On this spot, before 1822, had stood "The Jailer's Daughter"—the whipping post and stocks of frontier days. Political parades had passed this way into the lofty rotunda, in the forties and later, to hear Bates and Benton, Douglas and Primm, under the ruddy glare of torches. On this spot, though not these steps, slaves had been sold at auction, until New Year's day of 1861.

These men who paused, regretfully, a moment before the time-scarred Doric columns had just set "finis" to the old structure's long and close-written record as home of the Civil Courts in St. Louis. A new generation was turning its back upon the old. The historic Courthouse on Broadway, its crowding memories and dingy walls, was being forsaken for the $4,500,000 Civil Courts Building on Twelfth boulevard, overlooking a "sprawling ugliness" that one day will be a Memorial Plaza "of grace and dignity."

Amplifiers Carry the Speeches.

There about 5000 persons gathered for the formal opening of the new building under construction since 1926 and modern even to a loud speaker in the waiting room of the assignment division. A fifth as many formally bade farewell to the old, and even the derelicts loitering under the hard-bitten trees of the Courthouse lawn bared their heads as the procession solemnly filed out the Fourth street door.

All that was left behind was the decorations and litter of the ceremony, a few dusty files, a display of paintings, two Justice of the Peace Courts and Ed Lampe, blind cigar dealer, who planned to remain there pending action on an ordinance that would permit him to set up his stand in the new building.

What public officers may occupy the old building in the future, even whether any public office may long occupy it, is uncertain. Justice courts in other districts will require an act of the Legislature to move into the Broadway Courthouse. The art exhibit is to be continued. It has been suggested that a part, at least, of the old building be used as a museum. Numerous great-grandchildren of Pierre Chouteau and J. B. C. Lucas, who donated City Block No. 1 for the courts in 1822, seek in suits pending since yesterday at the new building to recover the site of the old.

Old Rotunda Crowded.

But if uncertainty clouds its future, no doubt of its honored past was left in yesterday's ceremony. A little after 10 a. m. the crowd began to gather. The rotunda, where cards were required for admission, was packed when Presiding Judge Rutledge called the Circuit Judges to order for their last general term meeting in the old Courthouse.

Briefly he spoke his faith in the majesty of that law to be administered in the towering new structure, and his sorrow in farewell to the old. He introduced Judge Pearcy, who presented for unanimous approval the formal resolution of transfer to the new structure.

Bench and bar gave their valedictories to the walls that had echoed their pleas and judgments for nearly a century. They touched upon the history of the old building from the gift of the site when it was on the western fringe of a Far Western trading post.

The first building, part of which remains in the present east wing, was completed in 1833 for $14,416 when St. Louis had a population of 5000. The cornerstone of the present structure was laid Oct. 21, 1839,

Continued on Page 2, Column 6.

NEGRO LYNCHED IN SOUTH CAROLINA BY MOB OF 1000

Dan Jenkins Shot to Death at Union, S. C., Following Charges Made by Two White Women.

By the Associated Press.

UNION, S. C., June 21.—Dan Jenkins, a Negro, formerly of Beaufort, N. C., was shot to death by a mob here this afternoon after he had been identified by two young white women as the man who attacked them last night.

A mob of about 1000 men had been searching for the Negro since this morning, when the young women reported the attack. Their last names were given as Shipman. They are sisters-in-law, who live about six miles from here.

Jenkins' body was taken to Maple Ridge Negro Church, where an inquest was held.

Jenkins came here recently and had been working on a highway passing in front of the Shipman home.

The two women said they were walking together when Jenkins threatened them with a pistol. The younger woman jerked away from the Negro, but he held the married woman at the point of his pistol.

The younger woman said she called one of her brothers. The youth attempted to come to the aid of his elder sister, she said, but the Negro fired at him. The boy, unarmed, fell, she said, and feigned death until the Negro became frightened and left, giving an opportunity to spread the alarm.

A mob quickly gathered with shotguns and pistols. County officers and rural police assisted in the search which was begun this morning and lasted until 3:30 p. m., when the Negro was found.

Jenkins was taken before the two women and identified. The mob, according to information from witnesses, then emptied volley after volley into the Negro's body.

ITALY CUTS CHEESE EXPORTS

(Copyright, 1930.)

ROME, June 21.—The steamer Saturnia left Naples today with only 100 tons of Italian cheese on board for New York as against the usual cargo of 250 tons. It was explained large orders had been cancelled due to the new United States tariff and producers expect to have many more tons of all kinds of cheese in stock.

Another anxiety is that the Belgian, French, German and Spanish producers of all cheaper commodities, finding the American markets closed to them, will start dumping their surplus here.

VIRGINIA WELCOME FOR ADMIRAL BYRD ON RETURN HOME

Greeted as "Dick," Thousands Cheer Him at Richmond—"It's Great to Be Back," He Tells Crowd.

GOLD AND SILVER SWORD PRESENTED

Reception Given by Gov. Pollard—Explorer Places Wreath on Monument of Mathew F. Maury.

By the Associated Press.

RICHMOND, Va., June 21.—Dick Byrd came back to old Virginia today to receive the welcome of a hero and a native son.

Thousands of Virginians cheered and shouted as the man who conquered the polar skies stepped upon the soil of his native state. Through solid lines of eager friends and citizens Rear Admiral Richard Evelyn Byrd rode, acknowledging the greeting with salutes and modest bows. Guns of the Richmond howitzers boomed an Admiral's salute.

"It's great to be back in Virginia," Admiral Byrd said, as he arrived at the executive mansion for a reception by Governor Pollard.

The entrance of the Admiral into the concourse at the Broad Street Station was the signal for an outburst of cheering that continued until he passed on to a waiting automobile where other thousands, unable to enter the station, took up the cheering. Through the tumult could be heard the cry, "Hello, Dick!"

Along streets gay with flags, streamers and bunting, the Admiral's automobile wound its way to Capitol Square and the executive mansion.

With the Richmond Light Infantry Blues, a famous regiment and his escort in New York, leading the way, Admiral Byrd once more rode through the thousands to lay a wreath on the monument of another Virginian and explorer, Matthew Fontane Maury, "Pathfinder of the sea." Here he reviewed his escort—Virginians all—while thousands of admirers joined in the greatest ovation ever given a son of the old dominion.

The Admiral went after the ceremony to "Laburnum," home of John Stewart Bryan, who was also his host after his North Pole flight, for a dinner with his immediate family. Previously he had received a sword of honor, wrought in gold and silver, as the gift of his native state.

With him were his mother, Mrs. Richard Evelyn Byrd; his wife, Mrs. Marie Byrd; Mrs. Harry Flood Byrd, and his brothers, Harry and Tom.

Along the course of the parade, almost four miles, files of his friends stood and waved and shouted. Arriving at the bronze monument erected to Matthew Fontaine Maury, who first charted ocean currents, the explorer stepped from his automobile, acknowledged the cheering throng, and walked to foot of the statue. With him was Miss May Maury Fitzgerald of Richmond, a great-granddaughter of the scientist.

At the feet of the statue he placed a wreath of flowers, stood in silent salute for a moment then wheeled and bowed to acknowledge another cheer.

Marching to the strains of "Dixie," a contingent of the First Virginia regiment was reviewed by Admiral Byrd. When it had passed he once more took his seat in an automobile and rode to "Laburnum."

Admiral Byrd will be rejoined by his Antarctic companions after visiting his home in Winchester tomorrow, and after a brief tour he will go to the New Hampshire mountains for a rest and then more work.

Admiral Byrd tonight accepted "in behalf of my men as well as myself" the Virginia gift of a sword of honor. He accepted the golden sword from the hands of Gov. Pollard. "May I never draw this sword except to cut the knots that guard the doors to the unknown," Admiral Byrd said. Thousands of Virginians, including many school children, contributed to the sword, authorized by the General Assembly.

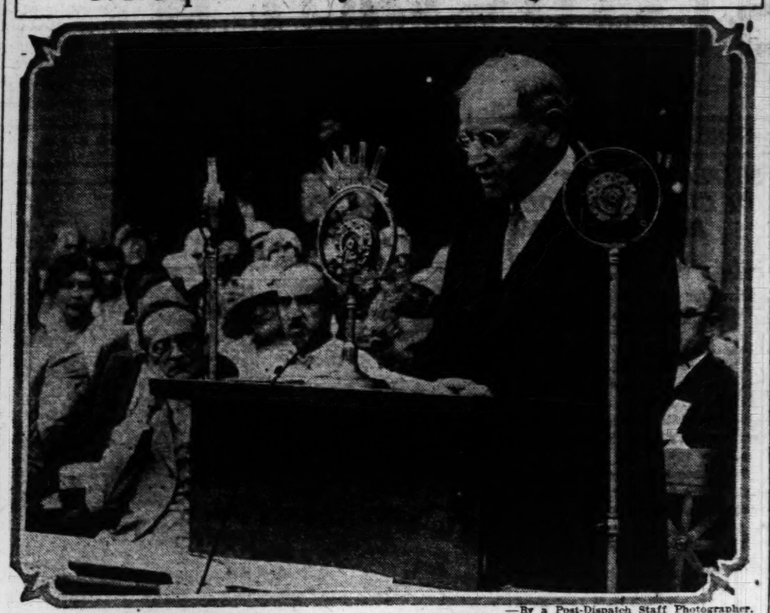
Luncheon for Byrd Party Planned Here July 12.

Tentative plans for the entertainment of Admiral Byrd, Capt. Ansley McKinley and other members of the Antarctic exploring party during their visit in St. Louis July 12 include a luncheon according to announcement yesterday by the Chamber of Commerce committee handling the affair. The time and place of the luncheon have not been fixed. Definite arangements are being held in abeyance until it is learned at what time the Admiral and his party will arrive in the city.

1933 Saengerbund Meeting Here.

DETROIT, Mich., June 21.—The North American Saengerbund selected St. Louis as festival city for the next triennial convention. Five thousand singers participated in the convention, which closed at noon.

U. S. Supreme Court Justice Delivering His Address



—By a Post-Dispatch Staff Photographer.

PIERCE BUTLER, Associate Justice of the United States Supreme Court, delivering the principal address during the dedication ceremonies at the new Civil Courts Building yesterday afternoon.

JUSTICE BUTLER FOR STATE POLICE TO COMBAT CRIME

Thinks Weakness of Law Enforcement Indicates Local Forces Alone Cannot Cope With Situation.

Associate Justice Pierce Butler of the United States Supreme Court delivered his address at the new Courthouse. After reminding his hearers that as Circuit Justice he is a member of the judiciary of the Eighth Federal Circuit, which includes St. Louis, and speaking in praise of the members of bench and bar of this community and of the people who have made the new building possible, he discussed the functions of the courts and took notice of public charges of weakness of law enforcement.

"Everyone is aware," he said, "of the widespread feeling that justice is not well administered. Many things have combined to create dissatisfaction. While there are undoubtedly ample grounds for anxiety on that score, it is well to remember that in times of general agitation in respect of matters of great public concern there is danger of overstatement.

Placing the Blame.

"I am not familiar with details, even those disclosed by recent surveys, and of course cannot say what the facts are. But I have the impression that in civil cases most of the delays and at least a substantial part of the miscarriages of justice are chargeable to litigants or their counsel rather than to causes that can be controlled by the judges.

"It is probable that few criminals, who are appropriately prosecuted on evidence sufficient to convict, escape because of failure of Judges rightly to discharge their duties under the law. I doubt whether any considerable part of the existing evils justly may be attributed to lack of capacity or integrity on the part of the judiciary."

Favors State Police Force.

He said there should be State police forces and close co-operation between states and with the Federal Government to better combat the activities of criminals under present conditions.

There should be clarification and simplification of the principles of civil law, in view of the multitudinous decsions and reports, he said.

"As to enforcement of the criminal laws," he said, "the situation is baffling. Serious crimes of violence are committed with terrifying frequency. Gangs of lawless men are regularly engaged in criminal occupations; they impudently defy the forces of the Government.

"The first step in the enforcement of law is the arrest of offenders. Local police forces cannot cope with the conditions that have developed in recent years. They should be supplemented by State-wide organizations and there should be close co-operation among the states and with the Federal Government.

"Frequent failures to apprehend perpetrators of great crimes shock the public, lessen confidence in the strength of the Government, create contempt for the laws and encourage those engaged in unlawful undertakings to believe that they can maintain their callings by means of force, corruption and crimes of violence. The cause of law enforcement suffers most on account of inadequate police forces."

Stands by Present Practice.

Justice Butler does not believe the remedy for poor enforcement of criminal laws lies in the removal of any part of the safeguards which have been thrown around defendants, as has sometimes been suggested. He said:

"It is sometimes said that the safeguards established for the protection of persons accused of crime are not necessary for their protection, impose upon the prosecution intolerable burdens and make it easy for the guilty to escape conviction. Complaint is made against the force given to the presumption of innocence, the rule requiring proof beyond a reasonable doubt, the right of silence, the protection from unreasonable searches and compulsory self-incrimination, and against other safeguards of liberty that have long been imbedded in our law. Judges are without power to modify them. Few who have had substantial experience in the trial of criminal cases would impair any of them. If adequate forces for detection of crime and apprehension of criminals faithfully support competent prosecuting attorneys in trials before intelligent and unbiased jurists rightly guided by the presiding Judge, miscarriages of justice will be few. Our bills of rights do not stand in the way of justice. They give assurance that the blessings of liberty are to continue.

Crime Commission's Work.

"In this State the principal bar associations, prominent lawyers and public-spirited men of affairs have organized a State-wide movement for the ascertainment of facts concerning the enforcement of law in respect of crimes of violence. Conclusions and recommendations based on reliable and adequate investigations have been reported. Good work is being done to bring about the adoption of measures to strengthen and improve police forces and public prosecutors, to untrammel trial judges that they may be free not only to instruct juries as to the law, but also to advise them as to the facts and in other practical ways to relieve the administration of criminal laws from cumbersome, unnecessary and unreasonable restrictions that are imposed by existing statutes. The press and individuals who make and lead public opinion are giving invaluable support. The people are to be congratulated upon the progress that has been made.

"This building is their splendid testimonial of the confidence in which the courts are held as a bulwark of free government. It will for all time encourage and stimulate the bench and bar to a proper performance of their duties. And the public, knowing how steadfast for the right administration of justice according to law the courts of this country have always been, will continue confident that the high standards of the judiciary will here be forever maintained."

Passing on Validity of Laws.

Concerning the functions and the duties of the courts in general, Justice Butler said:

"One of the most important duties that rests upon courts is to decline to give effect to invalid legislative enactments. It is to be remembered that no court has power per se to review legislation for the mere purpose of determining whether it conflicts with the Federal Constitution. That question may be considered in the courts only when in a justiciable issue some direct injury is sought to be justified by such an act. In deciding between parties courts are required to ascertain and enforce the law applicable to the controversy. They must disregard an unconstitutional act which otherwise would prevent the enforcement of a legal right.

"All courts, State as well as Federal, are bound to give effect to the Constitution and laws of the United States as the supreme law. The people would be in sorry plight if they were not permitted to maintain their rights that are protected by the supreme law of the land. It has often been said, and it is always to be remembered, that this is a Government of laws and not of men.

Limitations of Judges.

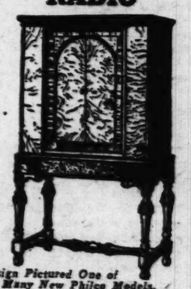
"No matter what the pressure, whether from other branches of the Government or from sovereign states or interested groups of individuals, courts are not at liberty to set up standards outside the law. But this does not prevent progress. The rules of the common law, existing codes and statues, are constantly being changed by legislative enactments. And the Federal Constitution and the constitutions of the states may be amended whenever the people are so minded and take appropriate action to that end.

"Judges may not put aside or stretch the law in order to decide according to their individual conceptions of right and wrong or to give effect to what in their view would best meet social and economic needs. They are bound to take the law as it is. They have to apply it impartially to the conditions, whether new or old, that are properly disclosed in controversies brought before them for decision. It is for others to determine whether new commercial, industrial or social conditions require amendment of the law. Courts may not substitute for fixed principle the changing popular conceptions of right or justice that from time to time may seem to merit approval. Interpretation cannot be made to serve in the place of legislation. When changes in the law are regularly accomplished the courts will give them effect according to their true meaning and intent."

Dies at Granddaughter's Wedding.

PITTSBURG, June 21.—Miss Florence Hamilton sought her grandmother's congratulations today after her marriage to Murray Thompson in a church at New Texas, near here, and found that the grandmother, Mrs. Sarah Jane McComb, 76 years old, had died in her pew as the ceremony went on.

FREE! Home DEMONSTRATION THE NEW PHILCO RADIO



Design Pictured One of the Many New Philco Models.

PRICED FROM $95 Less Tubes

Telephone Us Right Now FOR FREE HOME DEMONSTRATION

Or up to 9 o'clock any night . . . Call CHestnut 5636. We will deliver this set on FREE DEMONSTRATION . . . then if you like it all you need pay is FIVE DOLLARS—the balance in weekly and monthly payments.

ONE YEAR TO PAY

LEHMAN PIANO COMPANY

1101 OLIVE STREET

BE COMFORTABLE During the Hot Weather

JOHNS-MANVILLE HOME INSULATION

Pneumatically Applied—to Walls or Ceiling of your Home Will Insure Greater Living Comfort throughout the year and pay for itself by reducing your fuel bills.

We will be pleased to furnish estimate without obligation

VICTOR 0877 HOME INSULATION CO. OF ST. LOUIS 2504 TEXAS AVE.

5000 at Dedication of New Civil Courts Building

Continued From Page One.

with a procession of Odd Fellows, Masons and Hibernians and ceremonies postponed from Oct. 17 because "an important race was to be run" on the seventeenth. Slaves were sold until 1861 on a semi-circular porch, later replaced by the present Fourth street porch. The structure was completed as it now stands in 1862 by additions that brought the total cost to $1,199,871.

Voices of the valedictorians were carried by loud speakers to the corridors, and to groups who listened outside. Back of the speakers' stand sat the Circuit and Federal Judges and other officials. Flags draped the stand. Directly opposite was a painting of the old courthouse, and directly above it, on the first balcony, a painting of the Civil Courts Building.

The farewell address for the bench was delivered by Circuit Judge O'Neill Ryan, admitted to the bar 50 years ago, who quoted words of Justice Brewer of the Supreme Court in St. Louis in 1904: "The fabric of our civilization is indeed a thing of beauty, but it is made strong and enduring only by the golden thread of equal, exact and enduring justice."

Judge Ryan's Farewell.

"Here," said Judge Ryan, "have come and gone scores of thousands of suitors—the eager and hopeful, the depressed and dispirited; some valiantly battling for a principle, some meanly venting a grudge, some animated by the tenderest and finest feelings, some by the most sordid and despicable. What a gamut of emotions and passions has been run within these walls!

"This hour to us is pregnant with emotions, varied and deep. May we not believe that the spirits of the great departed look down upon this scene. Upon us their successors to a great trust. Upon this still beautiful and stately structure, venerable and majestic, hoary wil the years, that to us is like a beloved parent, aged and decrepit, but very precious to his children who recall the days of his prime and vigor when he gave them shelter and loving care."

Lionberger Speaks for Bar

For the bar Isaac H. Lionberger called the roll of illustrious names in the history of the courthouse. He remarked upon erection of so monumental a structure in 1839, when the city ended at Seventh street and the population was little more than 16,000.

"Imprisonment for debt, slavery, public whipping and legislative divorces were lawful," he said. "Liquor was sold by druggists, hardware dealers and dry goods merchants, jewelers, hotels and tippling houses on payment of a license tax of not more than $100. The streets were unlighted; bath tubs with running water were unknown; houses were heated by open fires."

"And now I am done," he concluded. "Today we stand at the parting of the ways. Here is the past; yonder is the future.

"Henceforth this noble structure will be but a monument of a vanishing past, when the courts were the refuge of all in distress, when men were free and courts loved liberty; when all did homage to the law of the land, the least as feeling her care and the greatest as not exempted from her power; when our homes were our castles and we were free to live as our consciences dictated and not as another might command; a precious time, gone I fear forever.

Suggests a Museum.

"I hope that some not unworthy use may be found for this venerable edifice. We need a treasury for the many precious memorials of the men and events of the past which now lie moldering in the dark recesses of our cellars. Here they might be properly cared for and exhibited, and serve to keep alive an interest in the romantic and instructive history of our city. What more fit place could be found for the newspapers and documents which contain that history?

"It is the infirmity of old men that they object too much and adventure too little; and if on this occasion I have dwelt too long and too lovingly upon the past, I beg you to forgive one who is old and cannot forget. I am not despondent, but regretful. I do not doubt that under your guidance the course of empire, which today tends westward, may terminate in an elysium of liberty, equality and fraternity under a restored constitution and bill of rights which shall again guarantee the blessings which our forefathers intended to make indestructible, and without which this republic cannot endure."

Governor in Procession.

Circuit Court in the old courthouse was forever adjourned. Outside sounded a bugle call. Mounted police on Fourth street swept across to Chestnut to head the procession, and the police band swung in behind them. From the Fourth street entrance, under an arch of the Missouri and United States flags, filed Gov. Caulfield and members of his staff in uniform, Judges of the Missouri Supreme Court and Federal Court, Mayor Miller and city officials, the City Plan and Memorial Plaza Commissioners, Judges of the Appellate, Circuit, Probate and Police Courts and visiting Judges.

Women of official families and woman lawyers joined the procession. Several hundred members of the St. Louis Bar Association, Negro lawyers of the Mount City Bar Association, and Sheriff's and Circuit Clerk's deputies and Courthouse employes swung into line from Market street.

A moment the Judges paused on the time-worn portico. Then the band began a march and turned into Chestnut, where spectators formed a double line all the way to Twelfth. For a part of that distance it was a procession of farewell. The step was measured and solemn. But it seemed to quicken as the marchers neared the towering structure at Twelfth street.

They marched around to the Western entrance; up the temporary wooden steps; through a lofty entrance inscribed, "Judge righteously between every man and his brother," through the great concourse, 33 feet from floor to ceiling; out the central east door beneath its inscription of "Where law ends, tyranny begins," to a flag-draped platform.

Members of the Bar Association and city employes circled the building and, from Market street, entered an enclosure before the platform. Spectators filled the entire block east of the building, and hundreds lined the opposite sidewalks. In the crowd near the platform a newspaper reporter's pocket was picked of $12.

Mayor Miller, introduced by Judge Rutledge, called for the invocation by the Rev. Ivan Lee Holt, and presented Associate Justice Pierce Butler of the United States Supreme Court, Gov. Caulfield, Prof. A. S. Langsdorf of the City Plan Commission, and Edward J. McCullen, president of the Bar Association. The Mayor told of the effort to make the structure both artistically and practically adequate to the St. Louis of today and tomorrow, and pointed out, in this regard, that provision had been made for women jurors.

Justice Butler Speaks.

Justice Butler, in the principal address of the ceremony, analyzed the relations of bench and bar to the public. He pointed out that no Judge could serve the public in construing the law to fit his view of the public good, or the view of his time; that no Judge, in fact, was free so to construe the law. "They are bound," he said, "to take the law as it is."

He urged that the movement to clarify the laws and accelerate the work of the courts should never attempt to accomplish that by slashing away the safeguards now thrown around the defendant.

"Judges may not put aside or stretch the law in order to decide according to their individual conception of right and wrong," he said "or to give effect to what in their view would best meet social and economic needs. They are bound to take the law as it is. They have to apply it impartially to the conditions, whether new or old, that are properly disclosed in controversies brought before them for decision. It is for others to determine whether new commercial, industrial or social conditons require an amendment of the law. Courts may not substitute for fixed principle the changing popular conceptions of right or justice that from time to time may seem to merit approval. Interpretation cannot be made to serve, in the place of legislation. When changes in the law are regularly accomplished the courts will give them effect according to their true meaning and intent."

Caulfield Says Justice Lags.

Gov. Caulfield pointed to the contrast between the early days of the old Courthouse, when industrial life depended on "the slow hand of man" and the current age of multiplied production, of swift motion, of speedy accomplishment."

"The administration of justice," said McCullen, "requires more than a temple of marble or stone, magnificent in its material grandeur though it may be. We, as lawyers, should here and now dedicate ourselves to the task of doing all within our power to make this noble edifice in truth a home of justice."

City's Official Dreamers.

Prof. Langsdorf described the City Plan Commission as the city's "officially accredited body of dreamers." Applause greeted his tribute to President Kinsey of the Board of Public Service; Comptroller Nolte and the late President Louis Aloe of the Board of Aldermen.

The Commission, he said, regarded the Civil Courts Building as dominating feature of the Memorial Plaza "which is destined to be the focal point of the new St. Louis." He dwelt upon the Greek ideal of "truth, goodness and beauty" symbolized by the design—a temple upon a square 12-story base.

The temple, surrounded by an Ionic colonnade, actually follows the design of the mausoleum of Halicarnassus, one of the "Seven Wonders," except that, in the place of the four-horse chariot that surmounted its pyramid of 24 steps, the Civil Courts' pyramid of half that many steps is topped by a pair of aluminum griffins 335 feet above the sidewalk.

Sun Thins Crowd.

The crowd thinned out as the afternoon sun bore down. The shadow of the building lengthened, however, and those who had seats within the enclosure and the shade remained through all the speech-making.

When the ceremony had ended with the national anthem, and the formal turning of the building over to the courts by Mayor Miller, most of the spectators remained to inspect the interior. The towering columns of the main floor concourse, the luxurious finish of the walls and the quiet dignity of court-room furniture was commented upon. Many lingered upon the twelfth floor, where a public lounge and a promenade at the foot of the colonnade, giving an extensive view, are provided.

When they returned and stepped out the western entrance to face the afternoon sun they saw, on the site of the Plaza, a bus station, two parking lots, a factory, a building or two of dingy brick. And in the faces of some came a look that may have meant:

And now for the rest of the Plaza.

Damages for Plane Collision.

WASHINGTON, June 21.—The Senate bill to authorize payment of $42,377 to the Maddux Air Lines Inc., of Los Angeles, as reimbursement for the destruction of one of its planes in a collision with an Army plane near San Diego in April 1929, was passed today by the House and sent to the President.

We Build Bonded Certified HOMES On Your Lot For YOU

You Pay as Low as $42.50 Per Month for This Pretty Home

You Pay as Low as $62.83 Per Month for This Modern Home



Certified Home 3-A-7—A popular type of home at a popular price—with porch, living room, bedroom, bathroom and kitchen.



Certified Home 6-A-64 Very Attractive with living room, dining room, sunroom, breakfast nook, hall and kitchen on first floor; 3 bedrooms, hall and bath on second floor.

Buy a Home With Your Rent Money

Statistics prove that a family can occupy and pay for a home at approximately the same cost as they can rent property of the same size. When they have completed the payments the home they own can be occupied more cheaply than rented quarters. Home owning means a certain financial independence, security in times of stress, a basis for credit, peace of mind and the development of a most desirable citizen responsibility.

Here's What Bay Brothers Building Service Means With Many Other House Plans From Which to Choose

1. All building detail is carefully planned and handled by us. Every house is constructed with properly seasoned lumber that is absolutely essential to good and permanent construction.
2. Certified material used comes from the great mills of the South and the West Coast. Specialties that are nationally advertised are used, insuring to you the very best in construction.
3. As material is delivered you are provided with a THOUSAND Dollar Bond, issued by a Nationally known Surety Company, guaranteeing the grade and count.
4. Our monthly financing plan is simple and convenient, one set of papers covers everything.
5. In case of death or permanent disability, the insurance written into your contract takes care of your payments.

To Modernize That Old House

Our splendid Architect will look at the old house and tell you just what can be done to bring it up to date, make it comfortable, attractive and salable. A CERTIFIED BONDED MODERNIZED Job establishes a real sales value and means something to the buyer and to the Banker. If Financed, the low cost per month will surprise you. DO IT NOW. We have detailed drawings that give you a wide choice of arrangement and design — real Architectural Gems in modern home construction.

Write us today and let us tell you more about the Home-owning Service we are offering.

Bay Brothers Lumber Co.

Distributors of Certified Materials Backed With a Bond

Mills, Yards and General Offices GOODFELLOW & FLORISSANT AVES.

RULING VIRTUALLY PROVES TAX CASE AGAINST MURDOCK

Convicted, He Will Appeal Decision Allowing U. S. to Use Transcript of Refusal of Information.

BRIBERY SUSPECTED IN USE OF $24,000

Madison County Gambler Indicted for Declining to Tell to Whom He Paid the Money.

The ruling Friday of Federal Judge Louis FitzHenry at Bloomington, Ill., that the Government may use a transcript of questions and answers, taken down before income tax examiners, in support of an indictment against Harry Murdock, manager and principal owner of Mounds Country Club, a gambling house on Collinsville road in Illinois, near St. Louis, virtually proves the Government's case.

In the event of conviction, which seems likely in view of the ruling, Murdock, according to his attorney, Harold J. Bandy of Granite City, will appeal from Judge FitzHenry's ruling.

Claimed Exemption on $24,000.

Murdock was indicted for refusing to give information to Internal Revenue Department examiners concerning the recipients of $24,000 he is believed to have paid out for protection from some Madison County officials in 1927-28 in operating 125 gambling slot machines in that county. In his income tax return he claimed exemption from tax on the payment of this money, but later offered to pay the tax on it. This the Government probably would have accepted if Murdock named the recipients, but he concealed their identity, refusing to answer direct questions on the ground that he might incriminate himself.

In preparing for trial of Murdock the Government sought to see the transcript of his refusal to give the information, which was the only evidence against Murdock, whereupon the gambler's attorney filed a motion to suppress the evidence, arguing that to admit it would be tantamount to forcing Murdock to give testimony against himself.

Charges Payment of Bribes.

Assistant United States District Attorney Alexander, for the Government, contended that Murdock was not thinking so much of incriminating himself by refusing to answer questions, but of "protecting public officials of Madison County to whom he has paid bribes."

The penalty for conviction of the offense with which Murdock is charged is a prison term of not more than one year and a fine of not more than $10,000, or both.

TRUST FUND OF $1,000,000 ORDERED GIVEN TO CREDITORS

New York Court Ruling Against Commander J. K. L. Ross, Canadian Sportsman.

By the Associated Press.

NEW YORK, June 21.—A $1,000,000 trust fund, established in 1916 for Mrs. Ethel Adine Ross, wife of Commander J. K. L. Ross, Canadian sportsman, today was ordered turned over to her husband's creditors by a Supreme Court decree.

The decree was issued in a decision on a suit brought by Commander Ross in 1927, who sought to dissolve the trust fund, asserting he needed $500,000 to cover a loan from the Century Trust Co. of Baltimore.

Since then Ross was adjudged bankrupt in Montreal and his trustees in bankruptcy continued the suit.

Mrs. Ross had refused to consent to the annulment of the trust, which the Court ruled was void because it violated the laws of Quebec, where it was drawn.

Income from the fund was to go to Mrs. Ross during her lifetime and revert to their children and grandchildren upon her death. At the time the trust was executed, Mrs. Ross consented to release her rights on a marriage settlement agreement of $125,000 made in 1913. Such a release the Court held was illegal.

Commander Ross inherited $10,000,000 from his father in 1916.

STORES TO RETAIL MILK AT TEN CENTS A QUART

A. & P. Co. Announces Price Is to Help Producers Dispose of an Oversupply.

The Great Atlantic and Pacific Tea Co. announces that, beginning tomorrow, milk will be retailed at its stores in St. Louis at 10 cents a quart. The reason given is to help producers dispose of an oversupply of milk.

The Pevely, St. Louis and Highland Dairy companies announced that their prices, which are 8 cents a pint and 13 cents a quart, would not be reduced, and a spokesman for the Pevely company said it would not be its milk which the A. and P. company would sell at 10 cents. A newcomer in the local field will supply the A. and P. company.

...s Building

...notion, of speedy accomplish...ment."

"The administration of justice," said McCullen, "requires more than a temple of marble or stone, magnificent in its material grandeur though it may be. We, as lawyers, should here and now dedicate ourselves to the task of doing all within our power to make this noble edifice in truth a home of justice."

City's Official Dreamers.

Prof. Langsdorf described the City Plan Commission as the city's "officially accredited body of dreamers." Applause greeted his tribute to President Kinsey ow the Board of Public Service; Comptroller Nolte and the late President Louis Aloe of the Board of Aldermen.

The Commission, he said, regarded the Civil Courts Building as dominating feature of the Memorial Plaza "which is destined to be the focal point of the new St. Louis." He dwelt upon the Greek ideal of "truth, goodness and beauty" symbolized by the design—a temple upon a square 12-story base.

The temple, surrounded by an Ionic colonnade, actually follows the design of the mausoleum of Halicarnassus, one of the "Seven Wonders," except that, in the place of the four-horse chariot that surmounted its pyramid of 24 steps, the Civil Courts' pyramid of half that many steps is topped by a pair of aluminum griffins 385 feet above the sidewalk.

Sun Thins Crowd.

The crowd thinned out as the afternoon sun bore down. The shadow of the building lengthened, however, and those who had seats within the enclosure and the shade remained through all the speech-making.

When the ceremony had ended with the national anthem, and the formal turning of the building over to the courts by Mayor Miller, most of the spectators remained to inspect the interior. The towering columns of the main floor concourse, the luxurious finish of the walls and the quiet dignity of court-room furniture was commented upon. Many lingered upon the twelfth floor, where a public lounge and a promenade at the foot of the colonnade, giving an extensive view, are provided.

When they returned and stepped out the western entrance to face the afternoon sun they saw, on the site of the Plaza, a bus station, two parking lots, a factory, a building or two of dingy brick. And in the faces of some came a look that may have meant:

And now for the rest of the Plaza.

Damages for Plane Collision.

WASHINGTON, June 21.—The Senate bill to authorize payment of $42,377 to the Maddux Air Lines Inc., of Los Angeles, as reimbursement for the destruction of one of its planes in a collision with an Army plane near San Diego in April 1929, was passed today by the House and sent to the President.

...r YOU

...Low as $62.83 Per ...This Modern Home



...tive with living room, ...t nook, hall and ...edrooms, hall ... floor.

...To Modernize ...That Old House

...r splendid Architect will ...k at the old house and tell ...u just what can be done to ...ng it up to date, make it ...nfortable, attractive and ...able. A CERTIFIED ...ONDED MODERNIZED ...o establishes a real sales ...ue and means something to ... buyer and to the Banker. ...Financed, the low cost per ...nth will surprise you. DO ...NOW. We have detailed ...wings that give you a wide ...ice of arrangement and ...ign — real Architectural ...ns in modern home con...uction.

...e are offering.

...er Co.

...Bond

...ISSANT AVES.

RULING VIRTUALLY PROVES TAX CASE AGAINST MURDOCK

Convicted, He Will Appeal Decision Allowing U. S. to Use Transcript of Refusal of Information.

BRIBERY SUSPECTED IN USE OF $24,000

Madison County Gambler Indicted for Declining to Tell to Whom He Paid the Money.

The ruling Friday of Federal Judge Louis FitzHenry at Bloomington, Ill., that the Government can use a transcript of questions and answers, taken down before income tax examiners, in support of an indictment against Harry Murdock, manager and principal owner of Mounds Country Club, a gambling house on Collinsville road in Illinois, near St. Louis, virtually proves the Government's case.

In the event of conviction, which seems likely in view of the ruling, Murdock, according to his attorney, Harold J. Bandy of Granite City, will appeal from Judge FitzHenry's ruling.

Claimed Exemption on $24,000.

Murdock was indicted for refusing to give information to Internal Revenue Department examiners concerning the recipients of $24,000 he is believed to have paid out for protection from some Madison County officials in 1927-28 in operating 125 gambling slot machines in that county. In his income tax return he claimed exemption from tax on the payment of this money, but later offered to pay the tax on it. This the Government probably would have accepted if Murdock named the recipients, but he concealed their identity, refusing to answer direct questions on the ground that he might incriminate himself.

In preparing for trial of Murdock the Government sought to use the transcript of his refusal to give the information, which was the only evidence against Murdock, whereupon the gambler's attorney filed a motion to suppress the evidence, arguing that to admit it would be tantamount to forcing Murdock to give testimony against himself.

Charges Payment of Bribes.

Assistant United States District Attorney Alexander, for the Government, contended that Murdock was not thinking so much of incriminating himself by refusing to answer questions, but of "protecting public officials of Madison County to whom he has paid bribes."

The penalty for conviction of the offense with which Murdock is charged is a prison term of not more than one year and a fine of not more than $10,000, or both.

TRUST FUND OF $1,000,000 ORDERED GIVEN TO CREDITORS

New York Court Ruling Against Commander J. K. L. Ross, Canadian Sportsman.

By the Associated Press.

NEW YORK, June 21.—A $1,-000,000 trust fund, established in 1916 for Mrs. Ethel Adine Ross, wife of Commander J. K. L. Ross, Canadian sportsman, today was ordered turned over to her husband's creditors by a Supreme Court decree.

The decree was issued in a decision on a suit brought by Commander Ross in 1927, who sought to dissolve the trust fund, asserting he needed $50,000 to cover a loan from the Century Trust Co. of Baltimore.

Since then Ross was adjudged bankrupt in Montreal and his trustees in bankruptcy continued the suit.

Mrs. Ross had refsed to consent to the annulment of the trust, which the Court ruled was void because it violated the laws of Quebec, where it was drawn.

Income from the fund was to go to Mrs. Ross during her lifetime and revert to their children and grandchildren upon her death. At the time the trust was executed, Mrs. Ross consented to release her rights on a marriage settlement agreement of $125,000 made in 1913. Such a release the Court held was illegal.

Commander Ross inherited $10,-000,000 from his father in 1916.

STORES TO RETAIL MILK AT TEN CENTS A QUART

A. & P. Co. Announces Price Is to Help Producers Dispose of an Oversupply.

The Great Atlantic and Pacific Tea Co. announces that, beginning tomorrow, milk will be retailed at its stores in St. Louis at 10 cents a quart. The reason given is to help producers dispose of an oversupply of milk.

The Pevely, St. Louis and Highland Dairy companies announced that their prices, which are 8 cents a pint and 13 cents a quart, would not be reduced, and a spokesman for the Pevely company said it would not be its milk which the A. and P. company would sell at 10 cents. A newcomer in the local field will supply the A. and P. company.

SLAIN IN QUARREL



WILLIAM McGRATH.

E. ST. LOUIS MAN SHOT ON AUTO RIDE WITH WOMAN DIES

William D. McGrath Told Police She Fired, in Quarrel, After He Refused to Marry Her Soon.

William D. McGrath, 44-year-old railroad clerk, 100 North B street, East St. Louis, who was shot in the abdomen Thursday night when he was riding in an automobile with Mrs. Pearl Montgomery, 26-year-old widow, of 621A North Sixth street, East St. Louis, died yesterday at Westminster Hospital.

Mrs. Montgomery, in serious condition at City Hospital as a result of poison taken at Angelica Street Police Station, where she was being questioned, told police the shooting occurred as she and McGrath were struggling for possession of a pistol she carried, and that it was accidental. Although he told officers he did not wish to prosecute her, McGrath said Thursday night she had shot him in a quarrel arising when he told her he would not be able to marry her soon. They had been engaged six years, police were told.

It was 9 o'clock Thursday night when, after the sound of a shot, McGrath's machine lurched to the curb in front of 7559 North Broadway, and Mrs. Montgomery leaped out and called for aid for him. As soon as he was taken to the hospital, she left the scene and was arrested later in the evening at her home.

After being questioned at Angelica Station she was being transferred to police headquarters when she became ill. She admitted taking poison in a sufficient amount to be fatal. Her condition was said yesterday not to have improved.

SEEKS CONVICT'S EXTRADITION IN OVERLAND BANK KILLING

County Prosecutor Would Try James McGauley Once Named As Slayer In Confession.

An application for extradition of James McGauley, now serving a life sentence for robbery at Marquette, Mich., to St. Louis County for trial on a charge of murder and robbery in connection with the killing of Todd V. Phelps, cashier of the Overland State Bank in January, 1929, was forwarded yesterday to Gov. Caulfield by Prosecuting Attorney Castlen.

McGauley was named in the confession of Lawrence Ahrens, one of four men charged with participating in the holdup, in which $7500 was obtained, as the man who killed Phelps. Despite the fact that Ahrens later repudiated parts of his confession, it is largely on his evidence that the State hopes to convict McGauley.

The confession was partly corroborated by William O'Hare, service car driver said to have let the robbers use his automobile. Trial of the case against McGauley is set for July 7 at Clayton.

MAKES NONSTOP FLIGHT, NEW YORK TO MEXICO CITY

Continued From Page One.

in New York until weather reports were favorable.

His achievement recalled the untimely death of Capt. Emilio Carranza, killed while attempting the same flight two years ago during an electric storm at Mount Holly, N. J.

After a brief rest in the hangar, the aviators, the President and the other officials got into automobiles. Escorted by a heavy police guard, they came to the city.

Ceremonies in honor of the flyers were held to a minimum this evening, so that they could rest. During the next few days they will be guests of honor at a series of functions.

Fierro's original plans were, after a brief stay in Mexico City, to continue the flight to South America and thence to Africa and Europe. These have not yet been approved by the War Department.

BODY IN BURNED AUTO THOUGHT TO BE THAT OF YOUTH

Mobile (Ala.) Authorities Say Victim Found Near Indianapolis Was Jack Sanders of Pritchard.

By the Associated Press.

MOBILE, Ala., June 21.—With the return of Harold Herbest Schroeder to Indiana to answer criminal charges, authorities are seeking to establish the identity of the man whom Schroeder admits leaving in his automobile when he set fire to it near Indianapolis, May 31.

The supposition that it might have been Jack Sanders, 18 years old, of Pritchard, Ala., was expressed by the boy's father. Schroeder told authorities yesterday he did not know the name of the man whom he said he had picked up on the road and whose neck was broken after the car had run into a ditch near Terre Haute.

Return of Schroeder to Indianapolis was postponed today so that he could confer with his attorneys. William Cowley, Schroeder's attorney, said his client wished to straighten out his affairs before leaving to face arraignment in Indiana.

Schroeder's statement that his companion had said he was from Massachusetts and was en route to midwestern wheat fields had caused the Sanders boy's father to express the belief that it was his son.

Boy Going to Wheat Fields.

Sanders said his son had been visiting Mrs. J. S. Sanders, his sister-in-law, at North Adams, Mass., and had written that he was going to the wheat fields. The wrist strap and rosary found on the body also caused Sanders to believe his son was the victim of the "accident." He said the boy's sister-in-law had given him the rosary and that he wore a wrist strap such as that reported found near the burned automobile.

Mrs. Sanders at North Adams said she doubted the body was that of her brother-in-law.

After "the accident," Schroeder said he became panic stricken. The automobile, he said, plunged into a ditch when both he and his companion were asleep.

"Evidently Broke His Neck."

"When I woke up I found this boy had evidently broken his neck," Schroeder's statement said. "He was asleep in the front seat and his head evidently had hit on the back board and the body tumbled down on the floor and that was the end of his."

Schroeder said that he drove back toward Indianapolis, where he had attended the speedway races the day before and when 10 or 12 miles outside the city set fire to the machine. He then caught a ride to Indianapolis with a motorist.

Indiana authorities have charged that what they termed a "torch murder" was a plot to collect a large sum of insurance they said Schroeder carried.

Sheriff George Winkler of Marion County, Indiana, announced here a warrant charging murder would be issued against Schroeder.

Schroeder, arrested while hiding in a vacant lot here yesterday, has decided to waive extradiction.

Woman In the Case.

The authorities made public a note which they said was written to Schroeder in prison by Miss Gertrude Kittrell, with whom he had been friendly.

"I just wanted to know where I stood with him" Miss Kittrell said in discussing the letter. "He told me he was separated from his wife and that he was going to get a divorce."

The friendship between Schroeder and the girl started about 18 months ago, she said. She declared she went with him some time before learning he was married.

"Several times I told him I would not go with him any more, but he always said he was separated from his wife, and that he was going to get a divorce and marry me," she said.

Mrs. Leah Schroeder visited her husband early in the day with his brother, Ernest W. Schroeder of Evanston, Ill. It was their first meeting since Schroeder disappeared, May 20. The Schroeders have two children.

DIVORCE SUIT LAST FILED IN OLD COURTHOUSE

The last suit filed in the old courthouse before it was abandoned by the Circuit Court yesterday was a petition for divorce by Robert Atwell, a chauffeur for the People's Motorbus Co., against Mrs. Evelyn Atwell, 5157A Palm street, alleging general indignities. They were married July 2 last and separated Jan. 1. Atwell also asked for an order enjoining his wife from attempting to enter his home without his consent or from taking away furniture. Mrs. Atwell could not be reached.

Similarly the first suit filed in the new Civil Courts Building was a divorce action by Mrs. Marie Fernandez against Manuel Fernandez, 6319 Pennsylvania avenue, also alleging indignities. They were married Feb. 15 last and separated five days ago. It was announced Friday by Circuit Clerk Schmoll that no suit would be received for filing in the new quarters before tomorrow, but the Atwell case was mailed, arriving in the morning mail.

CASINO SUES CITY OF NICE FOR GIVING GOULD LICENSE

Municipal Gambling House Asks for $12,500,000; Charges Infringement on Franchise.

By the Associated Press.

NICE, France.—Contending that Nice had no legal right to grant a charter to Frank Jay Gould's Casino, and that the opening of the new establishment has seriously hurt its business, the local Municipal Casino is suing the city for $12,500,000.

This is the largest suit ever filed in the Riveria courts.

The Municipal Casino contends that in 1879 it was granted an 80-year franchise, under the terms of which the city agreed not to grant further gambling privileges.

The authorities contend they acted within their rights, since changing conditions and the growth of Nice made room for two large gambling establish ents. Actually the city has even.

PENNILESS YOUTH HAS CLOSE ESCAPE TRYING TO SWIM RIVER

Russell Meyers Chose That Method to Get Across Mississippi; Rescued by Police.

Russell Meyers, 17 years old, wanted to get from East St. Louis to St. Louis yesterday afternoon. He didn't have any money and it was too hot to walk. He signaled to many automobile drivers on the Eads Bridge, but none would stop, so he decided to swim across the Mississippi. He went down to the levee, took off his clothes and struck out.

Seventy-five yards from the east bank he became exhausted. Out of nowhere there appeared a pier post, about as large around as a telephone pole, sticking up from the water. Reaching it he rested for a while and then climbed to the top where he sat in the sun.

Workers along the shore watched him for about two hours and then notified the East St. Louis Police Department which put out a rescue crew in a rowboat. The youth's condition was such that he was unable to give his address. He remained in donated clothing at the police station.

LEO FEIST, PUBLISHER OF POPULAR SONGS, DIES AT 60

MOUNT VERNON, N. Y., June 21.—Leo Feist, one-time corset salesman, who became a magnate of popular music publishing, died today at his home here. He was 60 years old. For several years Mr. Feist had suffered from arthritis.

When Leo Feist first entered upon his publishing career, about 35 years ago, he was an unsuccessful song writer, who made his living selling corsets. In the subsequent years he saw the product of his business go to every country of the world, including remote parts of Africa.

He had written several songs in his youth, which the established publishers rejected. Finally he published one himself. Followed by several others. As soon as he had saved $200 he enlarged upon this business by establishing his own house and publishing. The tunes of others, having by that time given up the hope of himself being a successful song writer.

The first "hit" tune put out by the young house was "Smokey Mokes," one of the first of the cake-walks in 1895. During the war, "Over There," for which Mr. Feist gave $25,000 to its author, George M. Cohan, made one fortune, while "Rose of No Man's Land" made an even larger one.

450 JANITORS URGED TO QUIT UNION; 21 AGREE TO DO SO

About 450 apartment house janitors, mostly Negroes, were urged last night to withdraw from the recently organized Janitors' and Cleaners' Local Union No. 4 at a meeting called by real estate interests said to represent ownership of about 70 per cent of the city's apartments.

Although frequent "Amens" were heard during the remarks of A. A. Ahner, speaking on behalf of the real estate men, only 21 janitors agreed to withdraw from the union at the close of his talk.

The union was formed about six weeks ago, according to Ahner by Robert Osterberg of Chicago, who was invited to the meeting but who disappeared after being told to wait until the speeches were over. There are more than 2000 janitors in the city.

The meeting was held at 4869 Natural Bridge Avenue, was on the eve of a picnic to be given today for the union janitors.

LOTS OF RUMORS BUT NO LIGHT ON LINGLE MURDER

One Is That Chicago Authorities Know the Killer, Another That They Are Waiting to Trap Him.

By the Associated Press.

CHICAGO, June 21.—There was an unconfirmed rumor today that police know who murdered Alfred J. Lingle, veteran gangland reporter of the Chicago Tribune, who was shot to death June 9, nearly two weeks ago. Police would say nothing. For once the department under a new head, Acting Commissioner Alcock, was not broadcasting any information.

In the investigation certain facts have been brought to light but apparently, save for the rumor today, police are no nearer a solution than they were right after the killing.

The murderer's pistol, which, with a glove, was thrown down by him in getting away, has been traced to a sporting goods dealer, thence to Frank Foster, a gunman, but Foster, among those missing, is supposed to have parted with the weapon before the murder.

Rumors fly thick. There is one that Lingle paid with his life for double-crossing gang associates in the 'matter of police protection. Officially the only link between Lingle and the underworld that has come into the open was the testimony of a detective in criminal court that a gangster, arrested for carrying a revolver, explained he was "working for Jake Lingle." The gangster later denied he had said anything of the kind and that, in any case, the statement was not true.

There are rumors, all unsubstantiated, that Lingle's expensive hotel room is under official seal awaiting the proper moment for an expose and that detectives are waiting in an Eastern city to ambush the hired killer.

A new alliance of police and Federal authorities has made some progress. Two dozen stills have been destroyed in Cicero. Al Capone stronghold, during the week, reducing the monthly earnings of the Capone alcohol syndicate by $900,000, in the belief of E. C. Yellowley, district prohibition administrator.

VOIDS ALBERT SNYDER POLICIES

Appellate Court Affirms Decision on Murder Victim's Insurance.

By the Associated Press.

NEW YORK, June 21.—The Appellate Division of the Supreme Court has affirmed a decision voiding insurance policies for $50,000 on the life of Albert Snyder, murdered by Ruth Snyder, his wife, and Henry Jud Gray, in March, 1927.

Suit of the Prudential Life Insurance Co. to void the policies was contested by Mrs. Josephine Brown, mother of Mrs. Snyder, and administrator of her estate, in behalf of her granddaughter, Lorraine Snyder. The insurance company contended the policies had been obtained by fraud as a part of the plot to murder Snyder.

When in New York

You Will Want to See

AMERICA'S FINEST PLAY

"The GREEN PASTURES"

Pulitzer Prize Winner

Mail Orders Accepted Now For July and August At Box Office Prices

NIGHTS: $4.40; 3; 2.50; 2; 1.50; 1.

SAT. MAT: $3; 2.50; 2; 1.50; 1.

POP. WED. MAT: $2.50; 2; 1.50; 1.

Send Check and Stamped Self Addressed Envelope.

Mansfield Theatre

256 West 47th St. New York City

Diary Tells of Discovery Of Making Electric Power

Notes of Michael Faraday Show He Had Only Inkling at Time of Importance of Experiments With Coils and Magnets.

By the Associated Press.

ITHACA, N. Y., June 21.—Just an inkling that here was something important was in the mind of Michael Faraday at the moment he made one of the world's greatest discoveries, how to produce electric power.

His thoughts are disclosed in his diary, which was read to the American Physical Society here by Sir Henry Bragg, British scientist. Faraday, regarded by many scientists as the modern world's greatest practical benefactor, the "father of electricity," made this discovery in 1831. Next year, on the one hundredth anniversary of the date, a world-wide celebration will be sponsored by many branches of science.

Diary Tells of Experiment.

Electricity had been known for a very long time, but no one could produce it in working quantities. For generations scientists had been trying and failing to do it, when Faraday had the thought that by using coils and magnets he might produce a current. His diary picks up the story at this point. Under date of Aug. 29, 1831 on "experiments on the production of electricity from magnetism, etc., etc.," it reads as follows:

"Have had an iron ring made (soft iron), iron round and seven-eighths inches thick and ring six inches in external diameter. Wound many coils of copper wire round, one-half the coils being separated by twine and calico. There were three lengths of wire, each about 24 feet long, and they could be connected as one length or used as separate lengths * * * will call this side of the ring, 'A'.

Action Described.

"On the other side, but separated by an interval, was wound wire in two pieces, together amounting to about 60 feet in length, the direction being as with the former coils. This side call 'B'.

"When all was ready the moment the battery was communicated with both ends of wire at 'A' side the helix strongly attracted the needle; after a few vibrations it came to a state of rest in its original and natural positions, and then on breaking the battery connection the needle was as strongly repelled, and after a few oscillations came to rest in the same place as before.

Finds Clew to the Dynamo.

"Hence effect indirect transient, but its recurrence on breaking the connections shows an equilibrium somewhere that must be capable of being rendered more distinct.

"May not these transient effects be connected with causes of difference between power of metals in rest and in motion in Arago's experiments?"

This was the clew to the dynamo, although Faraday did not fully realize it. He had been looking for a continuous current, but the only current came when he broke his connections. Those effects were so slight that he put them aside. Later he went back to the study of this slight deviation, curious about it, and so developed a machine that produced electric current, the forerunner of the dynamo.

Worked Almost With Awe.

After he realized that here was the long sought power, Faraday wrote:

"It was almost with a feeling of awe that I went to work—for if the hope should proved well founded, how great and mighty and sublime in its hitherto unchangeable character is the force I am trying to deal with, and how large may be the new domain of knowledge that may be opened up to the mind of man."

The diary discloses Faraday's dreams forecasting nearly a century in advance some of the latest discoveries of Einstein. He writes that gravitation and electricity are probably related. He thinks that possibly heat may prove to be a result of, or related to, gravitation. He foresees something fundamental, though still unguessed, running through all substance, which he thinks man will discover ultimately, and which will explain how all substance is created.

TIED AND ROBBED OF $65

Clothing Store Owner and Wife Locked In After Holdup.

Two armed men tied Mr. and Mrs. David Landau to chairs in the rear room of their clothing store at 7306 Manchester avenue, Maplewood, as they were preparing to wood, as they were preparing to taking $65 from the cash drawers and locking the front door.

Landau managed to get close enough to a telephone to dial "operator" and shouted "Police!" Police had to force the door to release them.

EXCURSION STEAMERS

DAILY 9:30 A.M. SAT. 2:30 P.M. NIGHTLY 8:45 P.M.

J.S AND ST. PAUL

Ticket Off. Arcade Bldg. Information MAIN 4040

WHARF AT FOOT OF WASHINGTON AVE.

HAMILTON-BROWN WILL SELL SOME OF ITS FACTORIES

Judge Davis Announces He Will Approve Only in Part Petition of Bank Creditors.

Federal Judge Davis announced yesterday, following a hearing, that he would deny, in part, the petition of counsel for bank creditors of the Hamilton-Brown Shoe Co., now in receivership, for immediate sale of all the assets of the company, but would order the sale of parts of the property not necessary or useful for continuing the business.

The petition, which was presented by Frank H. Sullivan, attorney for the banks, was opposed by the receiver, William R. Gentry Sr., and by counsel for certain stockholders.

Gentry told the Court that from his short experience with the company he believed it could be rehabilitated, and that he had informed merchants all over the country and the company's employes that it would continue in business. Attorneys for stockholders informed the Court that several plans for reorganization and refinancing were being considered and said they believed the value of the property could best be preserved by allowing the company to continue to operate. Sale as requested by the petitioner would have caused the company to cease business at once.

The Judge said the receiver already has arranged for sale of the company's Boston factory and warehouse and valuable leasehold, and that he would authorize this sale and also order sale of some factories from which the machinery has been removed by the owners.

ST. LOUIS POST-DISPATCH

Founded by JOSEPH PULITZER Dec. 12, 1878.

TELEPHONE: MAIN 1111

Published Daily by the Pulitzer Publishing Co., Twelfth Boulevard and Olive Street.

MEMBER OF THE ASSOCIATED PRESS and AUDIT BUREAU OF CIRCULATIONS

The Associated Press is exclusively entitled to the use for republication of all news dispatches credited to it or not otherwise credited in this newspaper and also the local news published herein. All rights of republication of special dispatches herein are also reserved.

Subscription Rates by Mail, in Advance

Daily and Sunday, one year.....$10.00
Daily, without Sunday, one year..... 5.00
Sunday only, one year..... 5.00
Daily only, 50c a month; Sunday, 10c a copy.
Remit either by postal order, express money order or St. Louis exchange.

Subscription Rates by Carriers

Delivered by city carriers or out-of-town dealer: Daily only, 50c a month; Sunday, 10c a copy.
Entered as second-class matter July 17, 1879.

THE CROSS-ROADS OF QUALITY AND LOWER PRICES

LOWER-PRICE BASEMENT

SCRUGGS VANDERVOORT BARNEY



Monday!

Ladies' $5.00 to $8.50 Dress Shoes

$1.95

A sale of which you will want to take prompt advantage . . . high-grade Shoes from our upstairs store, supplemented by other special groups. Practically all colors, styles and materials. Broken size ranges. Included also are 40 pairs of Arch Support Shoes.



Sale of New DRESSES

Extra Special at $5

An extraordinary purchase from a New York maker . . . at immense price concessions . . . which we pass on! More than 100 styles . . . in fashionable fabrics. Sizes 14-44.

Sale of House Dresses



88c

The new "Gossip" frocks of dainty fast-color prints. Also the popular Hooverettes of white dimity or of crisp organdie in pastel colors. Large, medium and small sizes.

1000 Pairs of Rayon Hose

Very Special at 50c

A remarkable special purchase of sheer, lustrous rayon Hose . . . so finely woven that they look like silk and finished with picot top. In all the wanted shades for Summer wear. Especially practical for home and everyday wear as they are very durable. Sizes 8½ to 10.

REMNANT AISLE

Where 1 to 10 Yd. Lengths Are 20% to 50% Less

MILL REMNANTS

Special Yard . . . 12½c

36-in. Fancy Prints
36-in. Printed Dimities
36-in. Printed Voiles
2 to 10 yard lengths

SAVE $ $ $ ON THESE STUDEBAKER 8s

Practically New!

2	Commander 8 Sedans	Save $ 500.00
1	Dictator 8 Sport Phaeton (Brand New)	Save $ 500.00
1	Commander 8 Roadster	Save $ 400.00
1	Dictator "8" Club Sedan	Save $ 300.00
1	Dictator "6" Brougham	Save $ 200.00
1	Used President "8" State Victoria	$1195.00
1	Used President "8" State Sedan	$1195.00

These Are BARGAINS!

ARTHUR R. LINDBURG, Inc.

"Studebaker Distributers"

GRAND AND LINDELL Phone JEfferson 8850

OPEN SUNDAY AND EVENINGS

OLD COURTHOUSE AS MUSEUM URGED BY I. H. LIONBERGER

Veteran of St. Louis Courts Points Out Need for Place to Preserve Historical Documents.

HE REVIEWS CAREERS OF LEADERS OF PAST

Describes Early Times in Address at Dedication Ceremonies When Only Taxpayers Voted.

Isaac H. Lionberger, a veteran of the St. Louis courts, who was admitted to the practice of law in 1877 in Courtroom No. 1 of the old courthouse, spoke for the Bar Association at the farewell ceremonies, paying tribute to outstanding leaders of bench and bar of earlier days.

Among those whose early careers he described and many of whom he came to know as they practiced in the old courthouse, were some who rose to high places in national affairs, the Federal courts, Congress, the Senate, the President's Cabinet.

Concerning these men and the task they had of welding an orderly government and a body of laws out of the customs of the adventurous people who had settled the community, he said:

"The lawyers who performed these various tacks were in all respects fit for the responsibilities thrust upon them. How they became so, I cannot tell. Few were college graduates, and none of the pioneers, so far as I can ascertain, had ever been to a law school. Yet somehow they managed to acquire that 'complete and generous education which fits a man to skillfully and magnanimously perform all the offices, both public and private.'

Laws Clearly Expressed.

"Their laws were well selected, clearly expressed and readily administered; their constitutions imposed proper restraints upon those in authority; they were versatile men, competent in all tasks."

It was remarkable, he said, that so monumental a structure as the old courthouse arose from its beginning in 1839, when Seventh street was the western boundary of St. Louis, the population of the city was 16,000 and there was only one bank in the State.

Conditions in 1839.

Describing the times—"the forgotten past"—he said said:

"None but a taxpayer was permitted to vote. Elections were viva voce. Judges were appointed for life. There was but one Circuit Court Judge for the Counties of St. Charles and St. Louis. Law and equity were of separate jurisdictions. Appellate jurisdiction was vested in a Supreme Court and a Chancellor. But six volumes of the Missouri Supreme Court reports had been published.

"Imprisonment for debt, slavery, public whipping and legislative divorces were lawful. Liquor was sold by druggists, hardware and dry goods merchants, jewelers, hotels and tippling houses on payment of a license tax of not more than $100.

"The streets were unlighted; bath tubs with running water were unknown; houses were heated by open fires. There were no railroads, street cars or telephones. That, under such circumstances, our ancestors contemplated, planned and began this superb structure is proof not only of their public spirit and enterprise, but of their reverence for law and their esteem for those who are its servants."

Among the early lawyers whose careers Lionberger recalled were intimately connected with the old Courthouse were David Barton, "Judge of the local court, president of the constitutional convention of 1820 (when Missouri was admitted to the Union), and later United States Senator"; Edward Bates, a member of the constitutional convention of 1820, Attorney-General of the State, Congressman, Secretary of War and later Attorney-General of the United States, and Thomas H. Benton, editor of a local newspaper," who was to serve his State for 30 years in the United States Senate.

He recalled that Henry S. Geyer, who was speaker of the Missouri House of Representatives in 1821, later went to the United States Senate and was the author of Geyer's Digest of Territorial Laws.

He mentioned Roswell Field, who represented Dred Scott, the slave, in the history-making case the files of which were among the documents moved into the new courthouse; James O. Broadhead, "perhaps the most remarkable lawyer of his day;" the firm of Glover & Sheply, "leaders of the bar," who he said at one time had 162 cases standing on their docket for trial, and George A. Madill, "who had the largest income at the bar," and was the "best listener and best teacher of his time."

Concerning Madill, Lionberger said: "He was not formidable by reason of his eloquence, for he did not resort to it, but by reason of his practical wisdom and great learning."

Illustrating Madill's command of large fees, Lionberger told of having been associated with him in a case which they won. "I sent in my bill to save him embarrassment," he said. "Later he asked me what I had charged and after a week sent me 10 times as much, out of the fee he had asked for his own services."

"In that day," Lionberger said, "there were neither office boys, telephones, typewriters nor stenographers. I ran errands, kept docket, copied instruments and served notices. When an important case was up for hearing I attended and listened. This building was my school house, from its master teachers I got my instruction. I owe them gratitude as do many who attend this ceremony."

Another of the pioneers described by Lionberger was Henry Hitchcock, partner of Madill.

"He translated Horace into charming English," the speaker said, "delivered an address to the Supreme Court of the United States on its one-hundredth anniversary, and wrote an admirable book on the development of constitutional law. His argument for the Union in the convention of 1861 was unanswerable. He helped to found and endow the St. Louis Law School and was its teacher, without compensation for many years."

Others recalled by Lionberger were Judge Amos M. Thayer, who on the Federal bench "wrote the immortal opinion in the Northern Securties case which almost won him a nomination for the presidency," and John W. Noble, afterward Secretary of the Interior.

Busy Time for Lawyers.

"In view of the multitudinous questions which now confront and confound the lawyer," Lionberger said, "it may perhaps be assumed that the practice of law long ago was rather a pastime than a task, but the fact is otherwise. By the Statutes of 1825 the common law of England as of the fourth year of James I had been declared the law of the land, with all its crabbed and arbitrary technicalities of principles and procedure.

"The people were litigious. Land titles had not yet been settled; general laws of incorporation were in the making; railroad charters had to be devised, mortgages drawn and foreclosed. The admiralty law engaged the energies of many lawyers. Constitutions had to be revised and interpreted. A new charter had to be drawn for the government of the city.

"The lawyers were incessantly busy adapting the laws and institutions of the state to the changing exigencies of the time.

Too Few Liberties.

"I have praised the lawyers of the past, yet I cannot think the lawyers of the future will be less able and influential than their predecessors. They also will be lovers of liberty and justice. A great work lies before them. We have too many laws, too few liberties. Our methods of taxation are too complicated. We are pestered by too many bureaus and trammeled by too many restrictions.

Suggestions for the Future.

"And now I am done. Today we stand at the parting of the ways. Here is the past; wonder is the future.

"Henceforth this noble structure will be but a monument of a vanishing past, when the courts were the refuge of all in distress, when men were free and courts loved liberty; when all did homage to the law of the land, the least as feeling her care and the greatest as not exempted from her power"; when our homes were our castles and we were free to live as our consciences dictated and not as another might command; a precious time, gone I fear, forever.

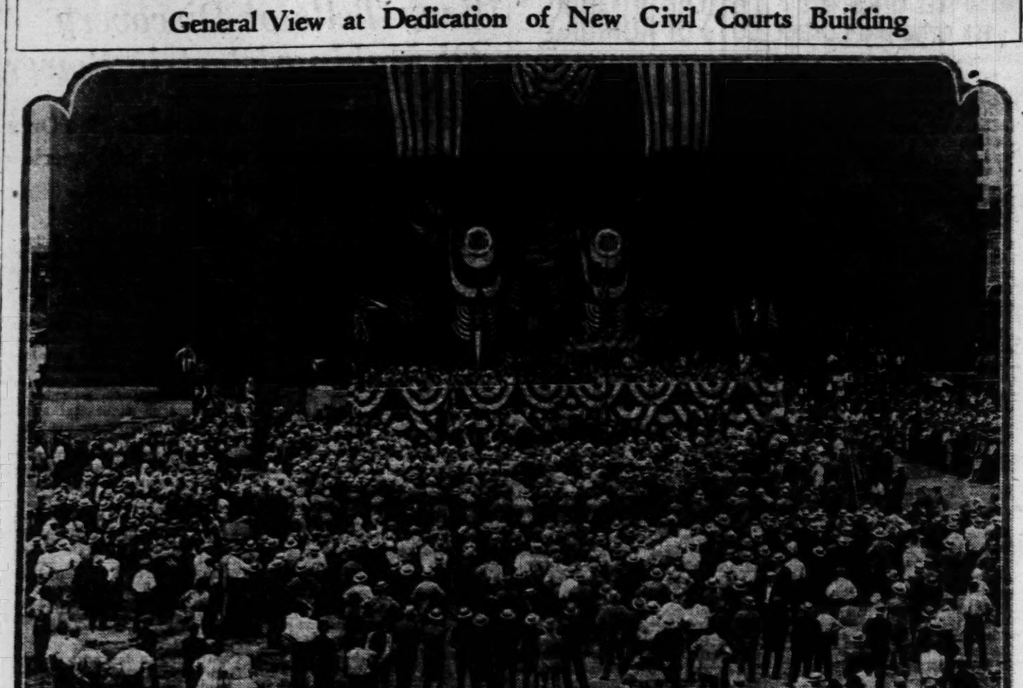
"I hope that some not unworthy use may be found for this venerable edifice. We need a treasury for the many precious memorials of the men and events of the past which now lie moldering in the dark recesses of our cellars. Here they might be properly cared for and exhibited, and serve to keep alive an interest in the romantic and instructive history of our city. What more fit place could be found for the newspapers and documents which contain that history?

"The city will not die; for many years it will endure; and if we now establish such a treasury, generations to come will resort to it and learn to appreciate and admire the men who founded it and made it fit for the habitation of the millions of the future.

"It is the infirmity of old men that they object too much and adventure too little; and if on this occasion I have dwelt too long and too lovingly upon the past, I beg you to forgive one who is old and cannot forget. I am not despondent, but regretful. I do not doubt that under your guidance the course of empire, which today tends westward, may terminate in an elysium of liberty, equality and fraternity under a restored constitution and bill of rights which shall again guarantee the blessings which our forefathers intended to make indestructible, and without which this Republic can not endure.

"Our ceremony is finished. The past is behind us. Let us on to that future which beckons us—a noble future, I trust, which shall accomplish for this mighty nation the aspiration of its founders under the guidance of good men eloquent, who are familiar with its laws and faithful to its traditions; for without their help constitutions are but words and liberty cannot survive."

General View at Dedication of New Civil Courts Building



—By a Post-Dispatch Staff Photographer.

THE crowd that attended the dedication of the new Civil Courts Build ing yesterday, photographed during the ceremony.

LETTER FROM HOOVER READ AT DEDICATION OF THE CIVIL COURTS

THE following letter from President Hoover to Circuit Judge Rutledge was read by Mayor Miller at the opening ceremonies at the new Civil Courts building yesterday.

"My Dear Judge Rutledge:

"Please express to the Judges and members of the bar present at the ceremonies of the opening of the new Civil Courts Building in St. Louis, my cordial greetings and my congratulations upon entering these handsome quarters, which will so greatly enhance the dignity of the surroundings in which justice will be administered.

"Yours faithfully,

"HERBERT HOOVER."

BARON AND NEW YORK WOMAN WIN BRIDGE CHAMPIONSHIP

By the Associated Press.

NIAGARA FALLS, Ont., June 21.—Baron Waldemar von Zedtwitz and Mrs. P. H. Sims, both of New York, won the all-American contract bridge pair championship last night in competition with 125 players from all parts of the United States and Canada at the joint congress of the American Whist League and the Women's Whist League, it was announced today.

Baon von Zedtwitz and Mrs. Sims had a score of 136 out of a possible 210. S. S. Lenz and Winfield Liggett, also of New York, were second with 129.

In the first session of the all-American auction bridge pair play to determine the championship Mrs. Norman Sinclair and J. B. Crippen, both of Toronto, had high score with 98 out of a possible 156. R. E. Needham and R. A. Miller were second with 89.

Scores in the second session of auction bridge pair play have not yet been computed.

MAYOR MILLER TURNS BUILDING OVER TO LAW

May It Add to Self-Respect and Elevate Conduct, He Says.

Mayor Miller, who presided at the ceremonies at the new Civil Courts Building yesterday afternoon, said in his address there:

"In turning over this splendid new home to the Bench and the Bar of St. Louis, I do it with the pride that comes to any man when he feels that an important job on which he has been engaged a long time, has been brought to a successful conclusion.

"When the citizens of St. Louis in February, 1923, voted $4,000,000 for the erection of a new Courthouse, no one knew whether this amount would be sufficient. We have no experience to go by. We did know that conditions for the satisfactory transaction of business in the old Courthouse had become intolerable, and we knew a change was necessary.

Place to Work and Ornament.

"We were determined, so far as we should be able to accomplish it, that the new Courthouse should be satisfactory as a place for work, as well as an ornament to the city; that it should not be a makeshift, but should fill the reasonable needs of the city for many years to come.

"When the building was being planned by the commission of architects organized to plan the bond issue projects, a committee of two of the Circuit Judges was appointed by the Judges in general term, to see that the needs of the courts were properly provided for. As the building stands today, it represents not only an artistic creation of a high order, but every practical feature that was suggested during the progress of the work.

"I believe it is worth all the time, all the effort, and all the money that was spent on it. In the opinion of those who know, it is the finest thing of the kind in this country. It is the last word, both from an artistic and a practical standpoint.

"You will see on inspection that this building was built in anticipation of every change that may possibly occur, and you will find that provision has been made to accommodate women jurors. Some day we will undoubtedly grant to the women the right to serve as jurors.

To Elevate Ordinary Affairs.

"The venerable old temple of justice, which we have just left was the scene of much important litigation, and much of importance will pass through this one in the course of time. As clean surroundings and personal cleanliness add to our self-respect and elevate our conduct in the ordinary affairs of life, may I express the hope that the dignified and worthy surroundings of this new building will hold Judges, attorneys, jurors and litigants to such a course of conduct as will send persons having business here away with a renewed faith in the essential honesty and sense of justice of the American people."

Introducing Prof. Langsdorf, Mayor Miller remarked: "The people voted $4,000,000 for the courthouse and how much it cost was discussed very voluminously in the last campaign. However, we needn't argue about that now."

Later, in introducing McCullen, he remarked: "I hope that in this new building there will be more oratory, better reason and more settlements."

TWO-YEAR SHORTAGE IN AURORA, MO., BANK

Two Sets of Ledger Sheets Used for Certain Accounts, Checkup Shows.

By the Jefferson City Correspondent of the Post-Dispatch.

JEFFERSON CITY, June 21.—Further investigation of the affairs of the closed Bank of Aurora at Aurora, Mo., a State depository, has disclosed a shortage in the accounts of $143,700, instead of $114,000 as first announced by bank examiners in charge, State Finance Commissioner Cantley said today. When the bank was closed last Saturday its books showed deposits of $950,000 and total resources of $1,081,000.

Cantley said a "very bad situation" existed in the bank, but he declined to explain this pending completion of an inquiry by his examiners. He disclosed that closing of the bank by its directors followed discovery of a shortage in the course of a regular examination. At the time it was indicated the collapse was due to slow and bad loans.

Investigation so far has not indicated what dispositon was made of the money involved in the shortage, Cantley said.

Checking of the records has shown that a shortage existed for about two years, Cantley said. He declared two sets of ledger sheets had been used for the accounts which had been manipulated. Some of the bonds of customers are said to be involved and these are being checked by examiners, Cantley declared.

At the time of the closing, the banks had a deposit of $273,090 of State funds. State Treasurer Brunk holds $337,090 in bonds and other securities to guarantee safe keeping of the deposit.

CHOUTEAU-LUCAS HEIRS AGAIN SEEK OLD COURTHOUSE TITLE

Abandonment by City Amounts to Breach of Deed, Is Argument in Suit.

Another suit by descendants of Auguste Chouteau and John B. C. Lucas to obtain title to the courthouse ground for the 100 or more heirs of the two pioneers was filed in Circuit Court yesterday. The plaintiffs are Azby Chouteau III, Francise Chouteau and Morton Lucas, who did not join in the original petition filed Friday, although they are represented by the same attorneys. The same contention is made that the site, having been abandoned as a courthouse, it should revert to the heirs of the donors, Chouteau and Lucas. Abandonment by the city amounts to a breach of the deed, it is charged.

The second suit was among four petitions lodged in the new Civil Courts Building yesterday for entry on the docket. George G. Vest, one of the attorneys, said the two suits later might be consolidated. He estimated the value of the ground at $500,000.

The city has contended that the deed, which was executed 95 years ago, did not provide for reversion of the property; further, the heirs abandoned any rights they may have had when the city was separated from the county in 1874.

Heavy Rain Damages Crops In Greece.

By the Associated Press.

ATHENS, June 21.—Torrential rains have caused damage to Greek agriculture. Several houses in Canea collapsed under strong earth shocks. No casualties were reported.

JUSTICE BUTLER GUEST OF HONOR AT BAR DINNER

Supreme Court Member Says He Never Knew a Strong Bench in Community Where Bar Was Weak.

Associate Justice Pierce Butler of the United States Supreme Court in a brief response to several addresses by members of state and federal judiciary and the bar association of the city at a dinner last night at Hotel Jefferson at which he was the guest of honor declared the bar association of any community to be the greatest influence of that community.

"Bar associations," he said, "are becoming even greater influences for good government by reason of their improved organizations. The courts depend upon the bar. I have never known a strong bench in a community where the bar was weak. The bench never rises above the bar."

Justice Butler told the 400 men and women present that he realized fully the many words of greeting and appreciation addressed to him were not personal, but were because he is a member of the Supreme Court of the United States. He concluded with a request that a silent toast be drunk to the memory of the late Chief Justice Taft.

Reference to Prohibition

Nearly all the six speakers who preceded Justice Butler referred to the Eighteenth Amendment and the Volstead act either directly or by quip and Gov. Caulfield was introduced by John S. Leahy, the toastmaster, as "a man better equipped to be Governor than any who went before him, because he was once excise commissioner of the city of St. Louis and therefore understands the needs of the people."

Former Judge Daniel G. Taylor pictured the life of a member of the Supreme Court as closely approaching that of a monk. "He can't even buy himself a gaudy tie," Taylor declared, "he must dress and act the part of severest dignity. The President may go for a cruise or go fishing. He may use what bait he chooses, even taking the great American sucker with tariff bait, but the Supreme Court justice must sit in solemn, sullen silence, a slave to the dignity and duties of his office."

Other addresses were made by Federal Judge Faris, Circuit Judge Harry A. Hamilton, former Federal Judge Henry S. Priest and Edward J. McCullen, president of the bar association. Bishop William Scarlett delivered the invocation.

Judge Faris' address was the most extended. The text of it follows:

"I have been unanimously selected by the two Federal District Judges, in this half of Missouri to represent the local Federal Judiciary in voicing appreciation of the honor done to us by the presence here tonight of Mr. Justice Butler.

"But even if I could be induced to remain silent, Judge Butler would know by this time that everybody in this great City is glad that he is here. However, the fast advancing hegemony—it takes you notice, a big word to express it—of federal jurisdiction, made it incumbent for somebody to speak for it, and so the Committee in charge reluctantly yielded to my request that I be allowed to speak for Judge Davis and myself. When I shall have finished Judge Davis will probably want to deny that I spoke for him.

"As provided by the well-settled canons and other artillery of oratory, I have selected as my subject, 'Federal Jurisdiction.' Imprimis, of course, I am here to express appreciation of Judge Butler's presence, but in common with the custom of speakers of all the ages, especially old age, I welcome the chance to put forward wholly irrelevant but fondly cherished personal views, running as the Encyclopedia so beautifully expresses it, from Abecedarian to Zymotic. But I warn you now that in the short time grudgingly given to me by the Committee, I shall not be able to discuss Federal jurisdiction as fully as the importance of the subject requires.

Why the Justice Is Here.

"In limine, as the lawyers are fond of saying, when they are getting ready to straighten out on a long speech, I have been asked by the committee in charge to assure you that Judge Butler is not here to examine the architectural design of our new Civil Courts Building with any view of the prosecution of the architects for contempt of court. They are about to build in Washington a Supreme Court Building. This building will look when lying down about like our building looks standing up, or vice versa. Judge Butler had heard a rumor about our building which he deemed incredible; he thought it was impossible I refer to the rumor and not the building. So he came "for to see and for to admire," as I used to say when I lived on the edge of the Ozarks and before I came to St. Louis and learned to speak English and German.

"Among other gracious purposes, Judge Butler desired to see our monumental building so that on his return to Washington he might be able to say to the architects of the contemplated Supreme Court Building, that he had but one request to make of them. It would of course, be highly presumptious in me to say more definitely what that request will be. I hope my brethren of the State Circuit bench will reciprocate by praising our proposed new Federal Courts Building, if they shall live long enough.

Cites Frankfurter's Work.

"But I must get back to my subject of Federal jurisdiction. Occasions of this sort are of late, as rare as angels' visits. Time was, as I recently read in a book by Prof. Frankfurter, when the Justices of the Supreme Court gladly embraced the opportunity of coming out into the country in order to deliver a charge to the Federal grand jury. Prof. Frankfurter is the joint author of an excellent work on "The Business of the Supreme Court"; he has nothing whatever to do with a popular confection. This book of Professors Frankfurter and Landis — who doesn't even know Babe Ruth—tells of the business of the Supreme Court for 140 years. It's not a large book, about so large (indicating), and you will find it exciting and interesting and unexpected in places. Of course, you lawyers are more interested in what the Supreme Court is going to do in the next 10 years, or next Monday, or at latest next October. But times have changed and propaganda now comes to us through straw votes. Besides, the trouble of trying to find out what the Constitution still means has so engrossed the time and labors of that great court to which my learned brother belongs that we have of late been compelled to go to Washington if we even hoped to see a Justice of the Supreme Court and then sometimes we find he had gone to Europe.

"The inadvertence which caused me to refer to our distinguished guest as my learned brother was due to the same sort of notion seemingly held by a police judge of a little town up in Canada, whom I met years ago while on a fishing trip. I was introduced to this very local jurist, who at the time was obviously suffering from the fact that Canada had no Volstead law, as a Judge of the Supreme Court of Missouri, he was barely able in his then condition, to about half-way open one eye, which he did, and with what I considered a very friendly wink, acknowledged the introduction by saying "by jove, two birds of a feather." I was myself duly sober, at the time, so I have always suspected he must have meant to convey the notion that two eminent and distinguished jurists had foregathered and become acquainted.

Hopes for More Visits.

"Before returning to my great subject of legal technicalities, or was it Federal jurisdiction, I pause a moment to elaborate the hope that we shall in the future be more often honored in this great Western country, by visits from a great Westerner, himself to the manner born; consummation of this hope is merely a matter of finding time and leisure to make the visit, and the thought struck me that if a District Judge only had the power to adopt rules or procure the passage of statutes to relieve himself of all cases except those he just naturally felt like trying, vacations would be well nigh perennial and life on the district bench would be one sweet glad song.

"Of course the District Judges, as representatives of the very lowest order of Federal judicial life, or the ultimate species of the genus Federal Judge would have great difficulty in finding some victim on whom to wish any little laborious excess of jurisdiction. I had even thought of the State Justices of the Peace, but then it occurred to me that since the State and Federal jurisdictions are foreign to each other, it would be both unfair and diplomatically an unfriendly act to mistreat these poor foreigners.

"Coming back to my subject of Federal jurisdiction, of Federal hegemony, or whatever it was, I digress a moment to say that we are here to do honor to Judge Butler, and to eat and be merry. So I crave pardon if I am not becomingly serious. The truth is that I quit making serious public speeches some 20 years ago when I was called to the bench. In addition to the immense relief which this act of self-abnegation afforded my friends, I have been able to avoid controversy in pais. It is easy to avoid controversy on the bench. More often than not, the making of even a few serious remarks by one in a judicial office, on any little matter of how this world ought to be run, or touching the question, as an old Swedish statesman penned it, of the modicum of wisdom with which it is governed, or the guarantees against conviction afforded by some constitutional guarantors in coping with crime makes for disputation and embarrassment.

"Besides, if a Judge says anything at all sensational he is likely to be accused of exploiting himself with a view to being promoted to dictator of something, say radio broadcasting or baseball. If he does not say anything sensational no mention is made of his speech by the press, or if it is mentioned it is put down in a corner somewhere next to an advertisement of somebody's stomach bitters; but I concede that this now makes for more publicity than it did some ten years ago.

"It goes without saying that we are all delighted to honor Judge Butler, and through him to honor the greatest court on this earth; although while I am on this subject I must confess that some three or four weeks ago, I had begun to fear that never again would a lawyer dare to take the stand as a witness, lest some contemptible adversary should ask by way of impeachment, whether he had ever been nominated as a Justice of the Supreme Court of the United States.

"Seriously now at last, the honor is, the above matter of history regarded, greater to those who run the gantlet of senatorial inquisition and get by, and to one who is not the least of these I am greatly pleased to express the heartiest appreciation for the honor done to all of us by his presence here in St. Louis, which would be one of the greatest cities in America if its population would only be content to live within the city limits.

"Much to my regret and your disappointment, I find that I shall not be able tonight to finish my great subject of Federal Jurisdiction, or perhaps I should have called it the Federal Inquisition."

HEAD OF U. S. REVENUE BUREAU HERE TRANSFERRED TO WICHITA

S. S. Sinclair to Be Succeeded Here by Charles T. Russell, Agent in This District.

Announcement of the transfer from the St. Louis office of the Federal Internal Revenue Bureau of S. S. Sinclair, agent in charge, to become agent in charge of the Wichita (Kan.) office was made yesterday. Charles T. Russell, Kansas City, Mo., an agent in the St. Louis district, will be promoted to succeed Sinclair here. The changes will be effective July 1.

Sinclair, who formerly was an agent in the Wichita division, will return there to fill the post left vacant by the death on March 30 of George F. Ruede, who was the oldest agent in the bureau employ in point of service.

Sinclair was transferred to the St. Louis division about four years ago and became agent in charge when Ernest Sudbrink resigned. Russell has been in the service about 10 years and formerly was head of a large Kansas City accounting firm.

GOV. CAULFIELD THINKS JUSTICE LAGS BEHIN

Suggests Revision of Procedu to Keep Courts Abreast of Modern Progress.

Gov. Caulfield, in his address the dedication exercises at the n Civil Courts Building said:

"A new temple of justice been erected—a triumph of ar tecture, a monument to the bu er's art, adorning our city. providing it, the people have sho their love for justice, their de to help make its administrat more efficient.

"We have come to dedicate mighty structure, so appropr for the purpose, to the adminis tion of the justice of the State. is a pleasant service. The Courthouse will be cherished historic place, and is associa with many interesting events our lives, and in the life of city; but we all welcome change to the new, with its gre comfort and convenience.

"It is a tremendously import occasion, the dedication. Here the Mayor and his staff of city ficials, the Judges, the lawy and representatives of all the p ple. A Justice of the Supre Court of the United States come to lend the dignity of presence, and the wisdom and aspiration of his words.

"This is a modern building, modern equipment, admirably ed to the age in which we live is in striking contrast to the courthouse.

"Much has transpired, betwe the erection of the old building the new. The union of the Am can states has been made perpetual. We have become a tion, vast in numbers, mighty rich in strength and resources. the significant change has b the change in the manner of liv and the methods of doing busin

"Transportation has develop from the ox cart and the hor plodding along the rough mud or cobbled street, to the swi moving locomotive, automobile a airplane.

"Methods of communication h advanced from the slow mail, messenger, the pony express, to t telegraph, the telephone, the ra with which our thought can transmitted across the world most in the time we take to p it utterance. A whole nation l tens to a President's address, while the words fall from his l

"When the old Courthouse constructed, the slow hand of m aided only by crude tools and si ple machines, produced all commodities of trade and com merce. Today, the machine creases the result of man's effo a hundredfold.

"We live in an age of multiplied production, of swift motion, speedy accomplishment. Postpone ment and delay are inconsist with the whole scheme of thing today.

"As lawyers and as citizens, must admit that in this vastly di ferent era, the machinery of j tice lags. It is true that the fu damental principles of justi should never change. Though e tablished to meet the simple co ditions of an earlier day, they ha been found applicable and effi cient in modern life. We should jealously preserve them. They a of the essense of justice. And w should zelaously guard the gra fundamentals of orderly procedure essential to the due administrati of justice.

"But in some respects, the form and procedure by which justice administered are not suited modern conditions and modern lif They cause delay, the enemy justice. They bring unearned cri icism upon the courts and upo the profession.

"As we dedicate this moder building, let us consecrate our selves, not only to the preservation of the fine traditions and prac principles of the law and its ad minstration, but also to the de velopment of a more efficient pro cedure, suited to the spirit of our day."

FINDING OF BANK ROBBER LEADS TO CAPTURE OF TWO

By the Associated Press.

KANSAS CITY, Mo., June 21.—A bullet wound suffered by one of two youths who yesterday held up the Bank of Ferrelview, Mo., today led to their arrest. Both confessed.

Frank Douglas, 22 years old, and Everett McLain, 21, both of North Kansas City, robbed the bank of $76, and escaped in an automobile, while R. J. Clark, the cashier, fired at them with a rifle. Douglas was wounded in the left thigh. Upon their return to Kansas City, Douglas hobbled from the machine to the home of a friend. A traffic policeman, seeing him jump, became suspicious and arrested him. He confessed and named his companion.

$1.25

Mon., Tues. & Wed. Only

Dark or Demi-Amber Frames (Split-Joint) Your Own Lenses Inserted Free

Eye Examinations by the Moritz method includes every scientific means yet devised that will insure accuracy without unnecessary loss of time, and at minimum cost, by a physician who is an oculist of national repute. We have served St. Louisans for 30 years and guarantee satisfaction. There is no charge for consultation

Moritz Optical Co.
504 N. SEVENTH ST.
Phone CEn. 4664 for appointments
Between Washington & St. Charles

A bottle of Dr. Moritz's Eye Water to those bringing this ad.

AEOLIAN
SPECIAL OFFERING
Exchanged
$1000 VICTOR Combination
Complete Ready to Play $179



This magnificent VICTOR Electrola Radiola 12 tube Super-Heterodyne Combination — one of a number of extraordinary instruments in our Exchange Department is available for immediate delivery upon payment of a very nominal deposit, balance in convenient amounts. Beautiful walnut cabinet. Completely equipped.

RCA
$895 Super-Heterodyne
With 104 Power Speaker
Complete Ready to Play $149

The most remarkable value in our building. Fine walnut cabinet embodying RCA Super-Heterodyne and Model 104 Power Loud Speaker. A real bargain! Many other exchanged instruments from which to choose.

From $2 Weekly

AEOLIAN COMPANY of MISSOURI
1004 OLIVE STREET



The Washington

Just one of the patterns at

"The Washington" re throughout the complete dinner ware, and flat This lovely pattern gra finer features of the Co best modern workmans

Let us tell you about and show you the

Jacc
Merced. Je
Ninth a

GOV. CAULFIELD THINKS JUSTICE LAGS BEHIN

Suggests Revision of Procedur to Keep Courts Abreast of Modern Progress.

Gov. Caulfield, in his address a the dedication exercises at the ne Civil Courts Building said:

"A new temple of justice ha been erected—a triumph of archi tecture, a monument to the buil er's art, adorning our city. B providing it, the people have show their love for justice, their desi to help make its administrat more efficient.

"We have come to dedicate th mighty structure, so appropriat for the purpose, to the administra tion of the justice of the State. is a pleasant service. The o Courthouse will be cherished as historic place, and is associate with many interesting events our lives, and in the life of th city; but we all welcome th change to the new, with its great comfort and convenience.

"It is a tremendously importan occasion, the dedication. Here a the Mayor and his staff of city o ficials, the Judges, the lawyer and representatives of all the peo ple. A Justice of the Supreme Court of the United States h come to lend the dignity of hi presence, and the wisdom and in spiration of his words.

"This is a modern building, wit modern equipment, admirably suit d to the age in which we live. is in striking contrast to the ol courthouse.

"Much has transpired, betwee the erection of the old building an the new. The union of the Ameri an states has been made per etual. We have become a na on, vast in numbers, mighty an ch in strength and resources. Bu e significant change has been e change in the manner of livin nd the methods of doing busine "Transportation has developed om the ox cart and the horse odding along the rough mud road r cobbled street, to the swiftly oving locomotive, automobile and rplane.

"Methods of communication hav dvanced from the slow mail, the essenger, the pony express, to the legraph, the telephone, the radio th which our thought can b ansmitted across the world al ost in the time we take to give utterance. A whole nation lis ns to a President's address, even ile the words fall from his lips. "When the old Courthouse was nstructed, the slow hand of man ded only by crude tools and sim e machines, produced all the mmodities of trade and com erce. Today, the machine in eases the result of man's efforts hundredfold.

"We live in an age of multiplied oduction, of swift motion, of edy accomplishment. Postpone nt and delay are inconsistent th the whole scheme of things day.

"As lawyers and as citizens, we ist admit that in this vastly dif ent era, the machinery of jus e lags. It is true that the fun mental principles of justice uld never change. Though es lished to meet the simple con ions of an earlier day, they have n found applicable and effi nt in modern life. We should iously preserve them. They are the essense of justice. And we uld zelaously guard the great damentals of orderly procedure ential to the due administration justice.

"But in some respects, the form d procedure by which justice is ministered are not suited to dern conditions and modern life. y cause delay, the enemy of ice. They bring unearned crit m upon the courts and upon profession.

"As we dedicate this modern lding, let us consecrate our es, not only to the preservation the fine traditions and great iciples of the law and its ad stration, but also to the de opment of a more efficient pro ure, suited to the spirit of our ."

g at all sensational he is likely e accused of exploiting himself a view to being promoted to tor of something, say radio dcasting or baseball. If he not say anything sensational, nention is made of his speech he press, or if it is mentioned put down in a corner some re next to an advertisement of body's stomach bitters; but I ede that this now makes for publicity than it did some ears ago.

goes without saying that we all delighted to honor Judge r, and through him to honor greatest court on this earth; ugh while I am on this sub must confess that some three ur weeks ago, I had begun t that never again would a law dare to take the stand as a ss, lest some contemptible ad ry should ask by way of im ment, whether he had ever nominated as a Justice of the me Court of the United s.

riously now at last, the honor e above matter of history re d, greater to those who run rantlet of senatorial inquisi and get by, and to one who is e least of these I am greatly d to express the heartiest ap ation for the honor done to ūs by his presence here in St. which would be one of the st cities in America if its ation would only be content within the city limits.

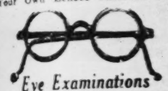
ch to my regret and your ointment, I find that I shall able tonight to finish my subject of Federal Jurisdic or perhaps I should have it the Federal Inquisition."

$1.25

Mon., Tues. & Wed. Only

Dark or Demi-Amber Frames (Split-Joint)

Your Own Lenses Inserted Free



Eye Examinations

by the Moritz method includes every scientific means yet devised that will insure accuracy without unnecessary loss of time, and at minimum cost, by a physician who is an oculist of national repute. We have served St. Louisans for 30 years and guarantee satisfaction. There is no charge for consultation

Moritz Optical Co.

504 N. SEVENTH ST.

Phone Chn. 4661 for appointments Between Washington & St. Char'es

A bottle of Dr. Moritz's Eye Water to those bringing this ad.

AEOLIAN

SPECIAL OFFERING

Exchanged

$1000 VICTOR Combination

Complete Ready to Play $179



This magnificent VICTOR Electrola Radiola 12 tube Super-Heterodyne Combination — one of a number of extraordinary instruments in our Exchange Department is available for immediate delivery upon payment of a very nominal deposit, balance in convenient amounts. Beautiful walnut cabinet. Completely equipped.

$895 RCA Super-Heterodyne With 104 Power Speaker

Complete Ready to Play $149

The most remarkable value in our building. Fine walnut cabinet embodying RCA Super-Heterodyne and Model 104 Power Loud Speaker. A real bargain! Many other exchanged instruments from which to choose.

From $2 Weekly

AEOLIAN COMPANY of MISSOURI

1004 OLIVE STREET

WOUNDING OF BANK ROBBER LEADS TO CAPTURE OF TWO

By the Associated Press.

KANSAS CITY, Mo., June 21.—A bullet wound suffered by one of two youths who yesterday held up the Bank of Ferrelview, Mo., today led to their arrest. Both confessed.

Frank Douglas, 22 years old, and Everett McLain, 21, both of North Kansas City, robbed the bank of $170, and escaped in an automobile, while R. J. Clark, the cashier, fired at them with a rifle. Douglas was wounded in the left thigh. Upon their return to Kansas City, Douglas hobbled from the machine to the home of a friend. A traffic policeman, seeing him limp, became suspicious and arrested him. He confessed and named his companion.

HELD IN KILLING OF THREE FOUND DEAD IN A WELL

Five Men Arrested by Rockmart (Ga.) Authorities, Who Suspect Losers at Poker Killed Winners.

By the Associated Press.

ROCKMART, Ga., June 21.—Five men are held without bond in jail here accused of the murder of Cliff Jones, Lige Harper and Ernest McCullough, who were found stabbed, beaten and shot to death at the bottom of a well in an almost deserted region 6 miles east of here yesterday.

The prisoners—Bill Hulsey, his two sons, Fred and Ray, his son-in-law, Tom Hicks and L. C. McCullough—were ordered held for the grand jury by the verdict of a Coroner's jury.

The authorities advance the theory that the men engaged in a poker game and that the losers killed the winners in a drunken quarrel that developed after the game.

HOLDS BOOKMAKER'S KILLING OF KIDNAPER JUSTIFIABLE

Coroner's Jury Clears Herman Kohn, Who, With Companion, Fired on Assailants.

A Coroner's verdict of justifiable homicide was returned yesterday in the death of Oliver Honig, who was shot Thursday night when he and two companions attempted to kidnap Herman Kohn and William Rutstein, partners in a chain of bookmaking cigar stores. The verdict said that Kohn, who shot Honig, tired in self-defense.

Police testified they were summoned to Rutstein's home at 7407 Belt avenue, where the shooting occurred, and on their arrival found both bookmakers awaiting them. They said Rutstein explained:

"I'm a bookmaker. They tried to kidnap me. I'm here and there's one of them lying outside."

Honig's companions are said to have leaped into an automobile and fled under fire from both Kohn and Rutstein. Three suspects were arrested Friday, but denied having been in Honig's company.

Wanted ....

A SALES MANAGER

who can step right in and produce results!

One of our clients—a progressive, national manufacturer, a leader in its field—wants a sales-manager.

This man can show us a background of successful selling experience. He can convince us that he knows how to handle men—inspire them to produce. He has sound, up-to-the-minute merchandising ideas. He can put them across in speech, in writing. He is aggressive, ambitious, resourceful.

The opportunity for this man is really exceptional. His starting salary will be substantial—and will be increased as he shows real results.

If you are the man—if your experience stacks up—then write, telling us all about yourself—your experience, your age, and salary received in present or last position. All replies confidential, of course.

The RALPH H. JONES Company

431 Main Street

Cincinnati, Ohio



The Washington Sterling Service

Just one of the many exclusive patterns at Jaccard's.

"The Washington" reveals perfect harmony throughout the complete service—the tea ware, dinner ware, and flat ware matching exactly. This lovely pattern gracefully combines the finer features of the Colonial period, with the best modern workmanship.

Let us tell you about this lovely service, and show you the various prices.

Jaccard's

Merwod, Jaccard & King

Ninth and Locust

BRIBERY TO GET CITY-OWNED POWER PLANTS INDICATED

Continued From Page One.

plained bitterly of the vote by a certain councilman for the Inland bid. He said that Mr. Shamburg was "very much upset over the outcome, as he (Shamburg) felt sure that the council would respect his wishes." Shamburg is identified in a memorandum as the man to whom the Foshay interests were committed to pay a commission on the "Burlington deal." He was not, however, the man that Lynch had proposed as the handler of a "brokerage fee."

Town Enjoins Sale.

On July 3, 1929, Lynch wrote to Andrus that the people of Burlington had served an injunction on the Mayor, the town board and the Inland Co. to prevent the consummation of the sale.

"The case," he said, "is to be tried before the District Court at Burlington commencing on July 10, at which time the people will attempt to prove that the proceedings were irregular and illegal in that the town board acted without authority, as the new board had been already sworn in and seated, and the members of the town board had accepted bribes.

"Being very greatly interested in the matter, I made a trip to Burlington, where I had quite a visit with Mr. Hook, the Mayor. I found that he was very decidedly against the sale of the property to anybody and that he was intending to do everything in his power to upset it. He tried to get me to say that I was approached by members of the board for 'sugar.' He felt sure that I, as well as all the other bidders, had been approached and assured me that each one of us would be subpenaed and questioned under oath.

"The fact of the matter is, I was approached, and I do not doubt that the other competitors were also, but I hesitate to go on the witness stand and admit it.

How to Avoid Testifying.

"I will be glad to have your advice in the matter, and if you think this is a good time for me to take my vacation, or if you think I should go ahead and tell what I know, I will be glad to follow your suggestions."

Lynch wrote a similar letter to A. E. Laffsa, who replied from the W. B. Foshay office in Minneapolis suggesting the "utmost caution."

"We should avoid if possible being placed in any embarrassing circumstances," wrote Laffsa. "One means of avoiding such a situation is to stay within the borders of the State of Kansas. It is very doubtful if extradition proceedings will be followed in a case of this kind. If, on the other hand, through due process of law, you do appear before the District Court, you will, of course, pursue an open and honest policy.

"Unless you have been very definitely approached with a very definite request for 'sugar,' it can be said that many conversations may have caused you to infer such requests. It is very dangerous to specify on the basis of inference. In any event, would suggest that you save yourself and the compan embarrassment, if possible."

At Work in Georgia.

Other letters in the Trade Commission's records tell of efforts of the Foshay company to get control of the municipal plants in several Georgia towns—Camilla, Blakely, Moultrie, Norman Park and Dothan.

The correspondence in relation to Camilla is especially enlightening. G. C. Keyes of the headquarters force of the Foshay company, wrote in January, 1928, to his chief, Andrus, that he had been in Camilla and "made contact with parties who desire to sell the municipal system."

But the Camilla affair had its complications. On June 9, Keyes wrote to Andrus that Messrs. Butler, Jenkins, Brooks and Baggs, leading citizens of Camilla, were doing their best to get the council lined up. He said that Butler controlled three councilmen, Baggs one, Brooks one and Jenkins two.

"The impression gained from general discussion," wrote Keyes in the same letter, "is that the men we have in mind to help put this deal over will want a commission. Am wondering if you would approve a certain per cent taken from the purchase price if these men guarantee to put the deal through the council resulting in our acquisition of the property without delay."

Four days later Keyes wrote: "Have decided to let Gardner, Gardner & Crow, law firm, put over the deal for us, Mr. J. D. Gardner is city attorney, having much influence over the council. The firm will handle the matter on a brokerage basis of 5 per cept. They advise that the brokerage fee will be kept confidential; also, if they are unsuccessful there will be no retaining fee, the matter to remain contingent."

Sliding Scale of Fees.

In his reply, June 15, Andrus objected to "paying toll to city officials" but said he was willing to pay "brokerage commission to one right man in the community." He suggested "Brooks the banker" as the "right man." The corporation, he said, "would not care to know how the commission split up."

Andrus proposed that the amount of the commission be graduated upward as the price at which the property might be obtained was scaled down. That is, a purchase price of $80,000 would carry a $3000 commission, and a price of $100,000 would carry a $2000 commission.

On July 4 Keyes wrote to Andrus that the Gardner, Gardner & Crow law firm "felt it advisable not to enter into contract for compensation fees, as it might involve their political careers."

There is nothing in the record to show whether the Camilla deal went through. Apparently it failed.

Regarding the Mayor of a town which had favored a rival company, Lynch wired in April, 1929, to H. H. Henley, executive vice president of the W. B. Foshay Company: "Mayor unquestionably bought and madly scrambling to put deal over before new Mayor is seated."

Moultrie (Ga.) Deal.

The effort of the Foshay interests to buy the plant at Moultrie, Ga., had two or three interesting angles, as excerpts from the correspondence will show.

Keyes of the headquarters staff, writing to R. L. Oertle of the Foshay organization at Moultrie Sept. 13, 1928, said: "Your plan for a new candidate for city council who is in favor of selling the city's utilities is a most important step in our favor. I will arrange to spend a few days with you next week, at which time we can further discuss the peculiarities of this situation."

Jan. 30, 1929, Oertle wrote to Andrus: "Mayor Bryan of Moultrie, I feel, is with us, but does not want to voice himself while he is serving as Mayor. He goes out of office in October. The other day he told me that when he goes out he would like to line up with us as local counsel on any business that might come up and that he believed he could do us some good. I told him my conception of the way in which he could 'do us some good' and found that our ideas tallied."

Andrus replied on Feb. 5 as follows: "Am mighty glad to note that you are getting this situation well lined up. Mr. Keyes is now in touch with Mayor Bryan in the matter of his representing us in a legal way."

About this time the Federal Trade Commission was sending out a form letter asking about efforts "through the expenditure of money or through the control of the avenues of publicity to influence or control public opinion, regarding municipal ownership of light plants."

Mayor Bryan received this inquiry and on Feb. 8 he replied that "the relations between this city and this corporation (the Baker County Power Co., a Foshay subsidiary) have been pleasant and mutually satisfactory, and we have no criticism to offer that would help you in this inquiry."

Learn to Fly GLIDERS, $25.00

Join one of our Glider Clubs . . . We license pilots for the National Glider Association . . . Best Manufactured Gliders and Expert Instructors.

We Fly Only at Kuchins' Glider Port

Creve Coeur Lake—Phone EVergreen 3046 or Write

ST. LOUIS GLIDER ASSOCIATION

We are a Non-Profit Organization Operating on the Club Plan

3000 N. 9th St.

Wanted—Live Specialty Sales Company

With outside salesmen covering St. Louis territory to take on a nationally known product sold to auto dealers, filling stations, garages and dealers. This product has been on the market for the past twelve years with sales showing large increases each year. Answer giving names of products handled and territory covered. Box O-319, Post-Dispatch.

BRILLIANT-BRIGHT-MELLOW-DEEP

PHILCO TONE-CONTROL

>>> NEWEST MIRACLE OF RADIO RECEPTION <<<



THE HIGHBOY

New 9-tube Screen Grid Plus Chassis built into an exceptionally beautiful cabinet of American walnut, with one hundred per cent figured matched butt walnut pilasters and instrument panel; hand-rubbed satin finish; American Gobelin Tapestry over speaker. Price, $145, less tubes. Other exquisite furniture models from $95 to $198 (Radio-Phonograph).

RADIO'S newest marvel—a tone control knob on the front of the set which gives you mastery over the quality of tone sent from the broadcasting station.

Think what it means to bring in your favorite jazz band with the crisp, snappy tone of dance-floor REALITY. Consider the enjoyment of bringing in the great Philco Symphony concerts in the mellowest, richest tones, or, if the music offers big brass sonority, you can instantly make it as brilliant as you like, with a turn of the hand.



Philco Tone-Control

BRILLIANT - BRIGHT - MELLOW - DEEP

You can turn the Philco Tone Control to these four positions of TONE QUALITY. You can change speech or music to suit your taste. You have a PERSONAL CONTROL over the tones sent you by the station. You operate it yourself with this knob on the front of the set and vastly increase your sphere of radio entertainment. It is truly "radio's newest miracle."

The radio world has been waiting for the perfection of this invention. Everybody has wondered when the radio LISTENER could take a hand in the performance, right at home.

Here it is at last! It was the sensation of the recent National Radio Show at Atlantic City. It has been hailed by the Philco dealers, all over the land, as the greatest step forward in radio reception since the perfection of Philco balanced units, which STILL serve to give you the wonderful lifelike UNDISTORTED Philco tone.

It is natural that Philco should again lead the industry with PHILCO TONE CONTROL. Philco has long been identified with the perfection of radio tone. In 1929 these marvelous sets became world leaders, in popular favor and in sales, because of the wonderful tone produced by Philco's balanced units, new circuits of extraordinary selectivity, tremendous distance ability, opening up of vast new fields of enjoyment for owners.

All these great features are retained and Philco Tone Control is added. Philco's new radios are all you can buy in radio, no matter what you pay. The Philco Screen Grid Plus has, in addition, AUTOMATIC VOLUME CONTROL which counteracts fading, so you can not only get, but *hold and enjoy*, programs.

No sets in the world offer such a *combination* of exclusive features and desirable devices. Each Philco Radio has a new, improved electro-dynamic speaker and a New Station Recording Dial on which you can log your favorite stations. Philco radios are available for operation on AC or DC electric current, or by battery. And the new Philco cabinets are the most beautiful and tasteful, we believe, ever offered anywhere at any price. America's foremost designers created them.

America's tremendous acceptance has made them far from expensive. Such values are hard to believe until you inspect the Philco line at your nearest dealer's.

He wants you to operate the new Philco with Philco Tone Control in your own home. The demonstration won't obligate you in any way. Have a new Philco installed today. Easy terms, of course, if you decide to buy.

BALANCED-UNIT RADIO

Distributor THE ARTOPHONE CORPORATION Distributor

CHestnut 9080

1622-24 Pine Street

AUCTIONEERS AUCTIONEERS

BEN J. SELKIRK & SONS

AUCTIONEERS and APPRAISERS — Real Estate & Investments — 1534 ARCADE BLDG. CHestnut 3122

TRUSTEE'S AUCTION SALE!
GROCERIES & FIXTURES
24 WEST BIG BEND RD.

MONDAY, JUNE 23rd — **10:30 A. M.**

In accordance with the terms of a certain Chattel Deed of Trust executed by George Loutkow for the benefit of creditors, we will sell a staple stock of open shelf Groceries and a number of full cases, together with the Fixture Equipment consisting of 12-foot Counter Refrigerator, Combination Coffee Mill, Butcher Blocks and Racks, Show Case, Shelving, Counters, etc.

The property will be offered in bulk and in sellected lots. TERMS CASH.

L. L. OXENHANDLER, Trustee, 1014 N. 7th Street — BEN J. SELKIRK & SONS, Auctioneers, Arcade Bldg.

Auction Sale for Storage Charges
LINCOLN WAREHOUSE CO.
1723 LOCUST ST.

TUESDAY, JUNE 24th — **10:00 A. M.**

Pursuant to directions of Lincoln Warehouse Company, we will sell for accrued and unpaid charges, an extensive assortment of Household Furniture and Furnishings, including in part, the following: Furniture, Pianos, Victrolas, Bedding, Linens, Chinaware, Glassware, Stoves, Rugs, Carpets, Books, and many other desirable and useful articles. TERMS CASH.

LINCOLN WAREHOUSE COMPANY
By LEE ORCUTT, President
BEN J. SELKIRK & SONS, Auctioneers
1534 Arcade Bldg., St. Louis, Mo.

TRUSTEE'S AUCTION SALE
National Paper Co.
1730 N. MAIN ST.
(Foot of Mound Street)

WEDNESDAY, JUNE 25th — **10:30 A. M.**

By virtue of the terms and conditions contained in a Chattel Deed of Trust executed by National Paper Co., in assignment to the undersigned Trustee, we will sell as indicated in the foregoing, the following Stock, Machinery, Fixtures and Equipment:

A quantity stock of Wholesale Paper (approximately 125,000 lbs.) consisting of Nibroc Kraft, Imported Kraft, Imported Flat Kraft, Chip and Cloth Bond, Manilla, Die White, White Bond, and Common Waste. MACHINERY EQUIPMENT: 1 Seybold Power Cutter, 5 Power Printing Presses, Shafting, Belting, Type Stands and Type, Electric Drill, Winding Machine, Chain Hoist and Trolley, Press, Bailer, Trucks, Dolleys, etc. OFFICE FIXTURES: Safe, Burroughs Adding Machine, Typewriter, Desks, Chairs, Filing Cabinet, Tables, etc.

The property will be offered in bulk and in selected detail lots to the highest bidder, subject to approval of the undersigned Trustee. TERMS CASH.

ORVILLE LIVINGSTON, Trustee, Commercial Bldg. — BEN J. SELKIRK & SONS, Auctioneers

AUCTION SALE!
VOLUNTARY LIQUIDATION
BENDER PLUMBING & HARDWARE CO.
4043 LEXINGTON AV.

WEDNESDAY, JUNE 25th — **2:00 P. M.**

By virtue of a contract by and between Bender Plumbing & Hardware Co. and the undersigned, we will sell as indicated in the foregoing, a desirable stock Hardware and Supplies consisting in part as follows: Vane-Calvert and Kyanize Paints, Varnishes, Ducos, Lacquers and Stains, Paint Brushes, Furniture and Metal Polishes, Pipe Fittings and Pipe, Complete Screening Outfit and Screen, Curtain Rods and Poles, large stock of Electrical Supplies Aluminumware, Glassware, Silverware, Pulleys, Hose, Rakes, Mops, Planes, Window Glass, Saws, Hammers, Shop Tools, etc. FIXTURES: Show Cases, 4 Tables, Scales, National Cash Register, Combination Safe, Platform Scale, Electric Key Cutting Machine Work Bench complete, and shelving.

The property will be offered in bulk and in selected lots. TERMS CASH.

BEN J. SELKIRK & SONS, Auctioneers.

TRUSTEE'S AUCTION SALE!
Globe Housefurnishing Company
6317 EASTON AV.

THURSDAY, JUNE 26th — **10:30 A. M.**

By virtue of the terms of a Chattel Deed of Trust executed by Morris Slenn, operating as above, we will sell for the undersigned Trustee, the following stock of new Furniture and Furnishings:

Mohair Living-Room Suites, Radio Receivers, Reed Sets, Breakfast Sets, Bridge Lamps, Bedroom Suites, Dining-Room Suites, Torchieres, Dinette Sets, Refrigerators, Cedar Chests, Occasional Tables, Stoves, Ranges, Smoking Stands, Odd Rockers and Chairs, Day Beds, Chinaware, Glassware, Rugs, Linoleum, Carpet, Mirrors, Pillows, Toys, Vacuum Cleaners, Dressers, Costumers, Mattresses, Beds, Springs and other furnishings. FIXTURES: Remington Cash Register, Floor Case, Safe, etc.

A complete stock of Furniture and Furnishings to be offered in bulk and in selected detail lots to accommodate the small consumer. TERMS CASH.

ORVILLE LIVINGSTON, Trustee, Commercial Bldg. — BEN J. SELKIRK & SONS, Auctioneers

MORTGAGEE'S AUCTION SALE!
GARAGE AND OFFICE EQUIPMENT
GENERAL TAXICAB CO., Bankrupt
3732 WASHINGTON AV.

THURSDAY, JUNE 26th — **2:00 P. M.**

By virtue of the terms of a certain Chattel Mortgage executed by General Taxicab Co., Bankrupt, we will sell as indicated in the foregoing, the following: Desks, Chairs, Tables, Filing Cabinets, Check Protector, Steel Lockers, Fire Extinguishers, Motor Grease Pump, Welder, Vises, Battery Chargers, Gasoline Pump, Parts Cabinets, etc.

The property will be offered in bulk and in selected detail lots. TERMS CASH.

HERBERT S. HADLEY, Attorney, Central National Bank Bldg. — BEN J. SELKIRK & SONS, Auctioneers

TRUSTEE'S AUCTION SALES!
Atlas Stores Co., Inc.
ACCESSORIES—RADIOS—HARDWARE —ELECTRICAL GOODS

By virtue of the terms and conditions contained in a Chattel Deed of Trust executed by Atlas Stores Co., Inc., in assignment to the undersigned Trustee, we will sell as indicated, the following merchandise and fixtures:

812 PINE ST.

FRIDAY, JUNE 27th — **10:30 A. M.**

A sizeable and well selected stock consisting of 900 Radio Tubes, 47 Radio Cabinets, 79 sets of Seat Covers, Electric Irons, Electric Percolators, Toasters, Waffle Irons, Lawn Mowers, Screw Drivers, Spark Plugs, Wrenches, Soldering Irons, Piston Rings, Sentinel, Crosley, Stromberg-Carlson, Fada and Dayton Radios; Baseballs, Vises, Electric Wire, Headlights, Tire Covers, Electric Lamps, Brushes, Duco and Steelcote Paint, Windshield Wipers, Flashlights, Emery Wheels, Grease, Grease Guns, Auto Clocks, and other seasonable merchandise of kindred kind. FIXTURES: Electric National Cash Register, Steel Shelving, Typewriter, Mimeograph, Key Maker, Desks, Chairs, Filing Cabinet, Safe, Cabinet, Carpet and other equipment.

2834 N. GRAND BLVD.

FRIDAY, JUNE 27th — **2:00 P. M.**

Staple merchandise that duplicates in smaller quantities practically all items of merchandise enumerated above that are contained in the 812 Pine Street store. FIXTURES: National Cash Register, Steel Shelving, Floor Cases, Carpets, Settee, etc.

The property at each address will be offered in bulk and in selected detail lots to the highest bidder, subject to approval of the undersigned Trustee. TERMS CASH.

ORVILLE LIVINGSTON, Trustee, Commercial Bldg. — BEN J. SELKIRK & SONS, Auctioneers

BIG FURNITURE AUCTION TUESDAY
MISSOURI FURNITURE AUCTION
2007-09-11-13-15 MORGAN STREET
CEntral 2572—GArfield 6228 — Wholesale and Retail Private Sales Daily

LAMONT DEFENDS NEW TARIFF; SAYS TRADE WILL GROW

Declares 1922 Bill Represented Steeper Rise in Duties but Did Not Stop Business Expansion.

By the Associated Press.

WASHINGTON, June 21. — A formal statement in defense of the new tariff bill, challenging assertions that it would be a detriment to American business, was issued by Secretary of Commerce Lamont today.

Representing research findings of his department, the declaration, constituted the third made on the subject this week, Secretary of the Treasury Mellon and Senator Watson of Indiana, Republican leader in the Senate, having previously presented their views. Secretary Lamont introduced primarily a study of the bearings of the new measure on international trade.

"I have been asked what effect the new tariff will have on our foreign trade," Lamont said.

"Some light on this question may be gained from the experience after the passage of the tariff act of 1922; that act raised the level of duties, as compared with the Underwood act, much more than has been done in the present revision. As many protests were received from foreign countries as have been received in the present year; and there were just as many predictions of disaster to our foreign commerce.

"What actually happened: In the seven years under the 1922 tariff act, our total imports increased 41 per cent. Imports of manufactured goods from Europe rose from $340,000,000 in 1922 to $581,000,000 in 1929, or by 45 per cent. These gains were not due to increased prices of commodities.

"Our imports from Germany and Czecho-Slovakia more than doubled; from Italy they increased 83 per cent; from Belgium, 27½ per cent; from Spain and Switzerland, about 25 per cent each, and from France, 20 per cent. The United Kingdom is the only important European country from which we purchased less in 1929 than in 1922, and this falling off was not due to changes in our rates of duty.

Minimizes Protest.

"The protests which have been made by foreign Governments to us, in connection with the 1930 tariff, may seem to indicate a wide the proposed increase to which they include protests made over the course of more than a year during the various stages of the tariff bill. In a considerable number of cases the proposed increase to which they related were not finally enacted; as for example, in the case of laces, bananas, jute and shingles. In other instances the rates objected to were materially moderated during the progress of the bill so that as finally passed they are not much different from what they were before, as in the case of plate glass, rayon, Swiss cheese, soya-been oil, Oriental carpets, perfumery and pharmaceutics. The rates on silk goods caused considerable anxiety at times, but the final average increase in duty is less than 5 per cent ad valorem.

"Taking these points into considerations, we find that those protests which actually apply to the act as passed, and which relate to changes of duties of possible real importance to the protesting countries amount to probably not more than 10 or 12 per cent of our total imports.

"Perhaps the most important feature of this tariff bill is the new flexible clause. The old one did not work very well. The present clause is more affective, in that the Commissioners have greater latitude at arriving at differences in costs of producton as a basis for adjusting rates. If a foreign country believes that any of our tariffs are unduly high and prevent competitive shipment into the United States, it can present its case to the reorganized Tariff Commission which, in collaboration with the President, has the power, if the complaint is justified, to rectify the rates. This new proposal for dealing with such cases by a semi-judicial body is unique in the world's tarff procedure. No other nation has offered to us a similar opportunity to present our case where, as often has happened, we have believed its duties were unduly high and discriminatory against us. This plan should enable us to meet in a fair manner outstanding cases involving foreign interests.

Summarizes Argument.

"Considering these things:

"(1) The steady growth for many years of both exports and imports, in spite of increases in previous tariffs;

"(2) The relatively small percentage of our imports to which the protests of our foreign friends apply; and

"(3) The availability of a workable, flexible clause to adjust unfair situations;

"We believe the new tariff law will not retard the amazing growth of our foreign trade. It should be remembered also that four-fifths in value of our imports consist of goods which are either free of duty or unchanged or reduced in duties under the new law.

"The United States will continue to buy from and sell to the nations of the world vast quantities of products. Our great and growing buying power, partially no doubt a result of the protective system under which we have grown up, enables our people to steadily expand their purchases from foreign countries."

W. C. DURANT DEFENDS TARIFF

Auto Manufacturer Says It Will Not Hurt Business.

NEW YORK, June 21.—William C. Durant, financier and automobile manufacturer, returning tonight on the Berengaria after nine weeks in France, Germany and Australia, said he saw no justification for criticism of the new tariff.

He said the tariff did not menace American business generally, nor the motors industry in particular.

AUCTIONEERS AUCTIONEERS

BIG FURNITURE AUCTION
EVERY **MONDAY** AND **THURSDAY** 10:30 A. M.
Large Selection of Household Goods of All Kinds. Consigned Goods Solicited.
2004-06-08-10 MORGAN ST.—CHestnut 5394-95
MOUND CITY AUCTION ROOMS

In Respect to the Memory of

MR. IRVING E. LANGAN

OUR PRESIDENT

who departed this life
Friday, June 20, 1930

Our store will be closed all day Monday, June 23

LANGAN BROS.
FURNITURE CO.
18th and Washington Ave.

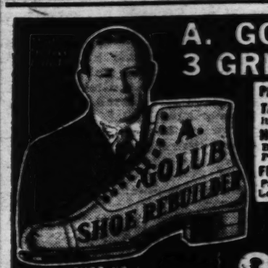
Exclusive Distributorship
In St. Louis District
Is Available

A well-established manufacturer having a splendid product selling to the largest market in the world now is in a position to offer its sales franchise to the right man in St. Louis. Here is an opportunity for a capable producer to make for himself more real profit than ever offered in similar lines.

The product is unique in many respects. Close factory co-operation is assured. A comprehensive sales plan for the successful conduct of this business is based on actual experiences of many distributing points throughout the United States and Europe.

To secure this exclusive franchise you must have not less than $15,000 capital and must necessarily have had a successful business experience.

Company Sales Manager, Ralph H. Jones, will be at the Jefferson Hotel, St. Louis, Monday, June 23. Interviews will be by appointment only.



A. GOLUB OFFERS 3 GREAT SPECIALS

PARO RUBBER HEELS ATTACHED — Regular 50c quality—pair **29c**

HALF SOLES — Regular $1.25 Best White Oak Leather, also Parco $1.25 soles—pair..... **75c**

FULL SOLES — With Heels. Parco, or Best White Oak Leather. Reg. $2.50 qual., pr. **$2.00**

NEW YORK SHOE REPAIR SHOPS

SHOP NO. 1 — Broadway and Market — The Big Shop on the Corner

2 SHOPS

SHOP NO. 2 — 415 N. Broadway — Opposite Wagners

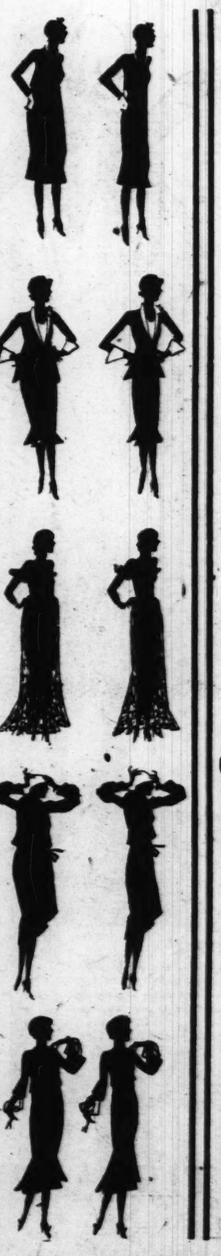
SHOES DYED ANY COLOR — Dull or Gloss Finish—Bring Sample — **FREE** Book of Ten Shines Given with Every Purchase

The POST-DISPATCH Regularly prints MORE WANT Ads than ALL the other St. Louis newspapers COMBINED.

Miraculous, New

Reducing Garment

takes off inches from hips, waist, thighs



At last, without starvation diets or strenuous exercises—you can have the figure of your dreams—slim, young, beautifully proportioned. Just by wearing Beauty Mould—what the makers believe is really the loveliest corset ever created for large figures . . . or figures that are beginning to bulge.

Soft as satin. Yet so amazingly strong it takes off inches from your silhouette, instantly, the minute you put it on.

And every day that you wear the Beauty Mould, you actually reduce. You can see the matronly fat disappear from your hips. Those ugly bulges around your waist vanish. Your whole body slims down miraculously.

. . . then you can quit wearing the Beauty Mould! You have a beautiful figure; small waist, youthfully rounded hips, slender thighs, the season's smartest lines!

This is what Miss Varden says:

"For years I have been a corset and dress model. I am what is known as a perfect 36.

"I never diet, but when I put on excess fat I immediately begin wearing the silk-surfaced rubber corset and in a short time I reduce down to a perfect 36. Then I must discontinue wearing the corset; otherwise I reduce too much.

"There are no bad effects from wearing this lovely garment; it absorbs all moisture, and in appearance, fit and style it is the equal of any corset I have ever worn."





Beauty Mould

lets you wear the new styles *beautifully* while losing weight daily

The Beauty Mould is a totally new invention. The surface next to the body is a finishing cloth that absorbs excess perspiration, the outside is lustrous silk. And between these two is an interlining of that famous patented Rubber-Tex.

Here is a flesh-reducing garment that eliminates all the disadvantages of the old-time rubber corsets.

Marvelously comfortable to wear; beautiful in style; modelled to conform the figure to the newest fashions of today.

You can wash it and keep it fresh always. And the back lacing lets you pull it in as your hips and waist grow smaller day by day.

No excuse now for anyone looking stiff, bulky, fat! Beauty Mould gives you the smart slender figure you must have to look beautiful in the new styles, while it gradually reduces your body to lovely lines.

Find out how unbelievably slim and graceful you can look, and become . . . in the Beauty Mould.

Beauty Mould is a product of The Sandfelder Co., Chicago, Ill., and is made by the Associated Apparel Industries, Inc., largest manufacturers in the world of Corsets and Brassieres. Makers of Gossard, Modart, Nature's Rival, Beauty Mould, Jackson, Venus, and College Girl Corsets and LaMode Garments.

CORSET SALON
FIFTH FLOOR

FAMOUS-BARR CO.

OPERATED BY THE MAY DEPT. STORES CO. . . . . WE GIVE AND REDEEM EAGLE STAMPS

UNEXCELLED FITTING SERVICE

Sc

Chiffo



Gossard Fo
for Warn



Watch Your Diet
Eat Battl
Health
Cooling Wholesome



Battle Creek Sa

Have a
"Natura



Make Your Appointment Now
Dellettres-Paris Face an
exclusively in the Beaut
Beauty Salon

Distributorship
uis District
vailable

er having a splendid product sell- the world now is in a position to right man in St. Louis. Here is producer to make for himself ered in similar lines.

y respects. Close factory co-op- ensive sales plan for the success- s based on actual experiences of roughout the United States and

hise you must have not less than ssarily have had a successful busi-

h H. Jones, will be at the Jeffer- June 23. Interviews will be by

GOLUB OFFERS REAT SPECIALS
PANCO RUBBER HEELS AT- TACHED — Regular 50c qual- ity—pair 29c
HALF SOLES — Regular $1.25 Best White Oak Leather, also Panco $1.25 soles—pair..... 75c
FULL SOLES — With Heels. Panco, or Best White Oak Leather. Reg. $2.50 qual., pr. $2.00
NEW YORK SHOE REPAIR SHOPS
SHOP NO. 1 415 N. Broadway Opposite Nugents
FREE Book of Ten Shines Given with Every Purchase
Regularly prints MORE WANT Louis newspapers COMBINED.

nent
thighs



roduct of The Sandfelder d is made by the Associ- ies, Inc., largest manufac- f Corsets and Brassieres. Modart, Nature's Rival, son, Venus, and College Mode Garments.

UNEXCELLED FITTING SERVICE

Scruggs-Vandervoort-Barney

HOURS OF BUSINESS: DAILY, 9 TO 5:30, SATURDAY, 9 TO 6—OLIVE AND LOCUST, FROM NINTH TO TENTH

Beginning Monday Morning! A Sale That Will Attract Scores of Value-Seekers!

Chiffon and Semi-Service Silk Hosiery



12,000 Prs. of Reg. $1.95 Chiffons and $1.75 Semi-Service—Pair **$1.29**

All perfect... no "irregulars"... in these beautifully woven, full-fashioned Stockings. The chiffon are of 45-gauge all silk with picot edges... and are made with a lock-stitch at the welt that prevents runs, and with extra threads in the soles for extra wear. The semi-service weight are silk from top to toe, with lisle reinforcements at wearing points.

A Saving of 66c on Every Pair of Chiffons—46c on the Service Weight!

EVERY SMART SUMMER SHADE INCLUDED:

Dream Pink, Rendezvous, Gunmetal, Muscadine, Ivoire, Manon, Crystal Beige, Duskee, Allure, Sunbask, Sunbrown, Plage, Misty Morn, Zinc, White

All Perfect and Full Fashioned, With French Heels

Hosiery Shop—First Floor.

Mail Orders
—will be attented to promptly. Be sure to give the wanted sizes, colors and weights of Hosiery when ordering.
For Telephone Orders— Call CHestnut 7500

Gossard Foundations for Warm Days



All-in-One
$8.50
Average figures that must have support find this combination excellent fitting. Made of white crepe de chine with ecru lace bras' and ecru-trimmed pantie. Low back, semi step-in. Sizes 32 to 38.

Gossard Combination
For average figures a combination of lightweight satin in flesh color. Lace uplift Bras' and made semi-step-in. Sizes 34 to 42. Price $10
Corset Shop—Third Floor.

Watch Your Diet in Hot Weather!

Eat Battle Creek Health Foods

Cooling Wholesome Diets for Summer



Protose, 35c and 60c
A delicious vegetable meat which may be used in salads, sandwiches, roasts, steaks and cutlets.

Savita..50c and 95c
A savory vegetable bullion. Rich in vitamines and mineral salts. Makes delicious soups, gravies and sandwiches.



Fig Bran Flakes....25c
Malted Nuts..50c & $1
Recipes supplied without additional charge.
Battle Creek Shop—Downstairs.

Have a Lovely "Natural" Wave

Priced, Complete, at



$7
Expert operators are here to give the "Permanent" that is right for you—a wave trained to the individual lines of your head. Easy to care for... smart... a vacation joy!

Make Your Appointment Now and Be Ready for Your Vacation

Dellettres-Paris Face and Scalp treatments given exclusively in the Beauty Shop. Phone CH. 7500.
Beauty Salon—Third Floor.

Slips That Achieve Chic, Fitted Lines

Slips That Add Not an Unnecessary Fraction to Your Natural Figure



In Pink or White
$3.95
Fitted Slips of crepe de chine in tailored or lace trimmed styles. Pantie Slips, made semi-fitted either plain or lace trimmed. Wrap-around Slips, shadowproof, tailored or with lace.

Smart Styles
$4.95
V-Back Slips, with V in the front and back, made of crepe de chine with scalloped flare skirt. Bandeau Slips, fitted at the top and skirt flared. Crepe de chine.

Silk Lingerie Shop—Third Floor.

Special Values in **Stationery** *for the Week!*

Bridge Sets 43c
For 4 tables, regularly $1.00.

Bridge Sets 2 for 25c
—for 2 tables, regularly 25c—

Imported Stationery 49c
—in various colors... 24 sheets and 24 tissue-lined Envelopes. Regularly $1.

Fan Tally Bridge Sets
For 2 tables...50c
For 3 tables...75c
Stationery Shop—First Floor.

Get a Record of Your Favorite Muny Opera "Hit"—at Vandervoort's

From the Desert Song
One Alone—tenor solo, by Richard Crooks.
Gems from the Desert Song—by the Victor Light Opera Co.
Waltz from the Desert Song—sung by Maurice Gunsky.

From the New Moon
Lover Come Back to Me—sung by John McCormack.
One Kiss—sung by Evelyn Herbert.
Gems from The New Moon — Victor Light Opera Co.
Radio Shop—Sixth Floor.

Sale of 'Kerchiefs
In-Between-Size
29c
The practical 'Kerchief of all linen with colored and black printed borders. They are 12 inches square.

Men's Linens
3 for $1
White with colored threads hand drawn, with either hand rolled or flat hems. Regularly 50c each.
Women's Handkerchief Shop—First Floor.

Lovely Summer Crystals*

Rare Values....$2.95



16-inch chokers, some even longer, in Summer jewelry that has casual chic, the jewelry you wear with many costumes! In shades that are the prettiest accent for Summer frocks!

Rose, Aqua, Blue, Green, White

*Replica
Jewelry Shop—First Floor.

"Varsity Girl" Vacation Shoes

An Exceptionally Smart Oxford..
$8.50



They're sturdily made Oxfords of tan calf trimmed with lighter shade calf, and have medium height heels of leather. Excellently made, they combine trim smartness with comfort, and make exactly the right model for active outdoor wear.
Shoe Salon—Second Floor.

Summer Oxfords for Boys

For Dress
$6.00



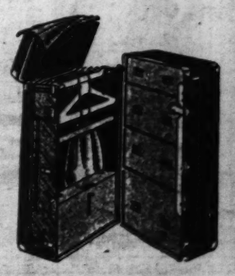
Oxfords of black French calf smartly made with leather sole and heel. Sizes 1 to 6.

For Sports
$5.00



In black and white or smoked elk and tan... with gristle sole. Sizes 1 to 6.
Boys' Shoe Shop—Second Floor.

Special Offer in TRUNKS
Monday Only... $25.95



$37.50 values are offered in a special selling Monday while a group of 50 lasts. These are all in perfect condition. All constructed according to our own specifications.
Luggage Shop—Second Floor.

FRENCH MINISTER OUTLINES COURSE ON U. S. TARIFF

Flandin Says Normal Relations Between Nations Can Be Maintained Only by Reciprocity.

PARIS, June 21.—A global claim for reduction of the new United States tariff rates on a certain number of French products after careful investigation is the French Government aim made known in a formal interview with the press today by Pierre Etienne Flandin, Minister of Commerce. He said that in case the Tariff Commission should prove unable to satisfy the demands of France it would be necessary to "face the situation," he added significantly that "normal relations between the United States and France can be guaranteed only by strict reciprocity."

Flandin said he thought such modifications might be secured from the Tariff Commission. "Otherwise," he said, "we will be obliged to deal with the situation. "It is incontestable that the Hawley-Smoot tariff involves considerable increases on a number of products "considered at the beginning as a measure for the protection of the farmer, the project was extended notably to cover the industrial interests."

Some Protests Heeded.

"It is only just to recognize that we have obtained appreciable satisfaction on some points during a long discussion of the bill. For instance, Congress renounced proposed increases on lace from 90 to 300 per cent ad valorem and we thus safeguarded our industries in Calais and Caudry. But on certain other points our protests were unavailing."

He pointed out a growing shrinkage in French trade with the United States, stating that the balance in favor of the United States which amounted to 2,900,000,000 francs in 1928 had increased to 3,900,000,000 in 1929 and that this year the first three months' business showed a balance unfavorable to France at a rate of 5,200,000,000 francs a year.

Tourist Business Counted On.

"Of course," he continued, "this unfavorable balance is offset in a certain measure by invisible exports." The Minister qualified the statement by saying, "but purchases made in France by tourists, even in normal times, are insufficient to make up such a deficit and besides, it is reasonable to take into account that the tourist movement has singularly slowed up in France.

"We must not overlook on the debit side of our account with the United States sums which we are obliged to pay on war debts which amount to an average of $30,000,000 a year."

The Minister said his office was working closely in co-operation with the French Commercial Attache in New York scrutinizing the new tariffs, comparing them with former rates and with French duties and consulting all economic associations interested in the question.

Melville Davisson Post Ill.

CLARKSBURG, W. Va., June 21.—Melville Davisson Post, prominent author, was in a serious condition today in a Clarksburg hospital following a relapse yesterday. He was stricken ten days ago.

50¢ DOWN 50¢ WEEK



Reasonable Prices
50c Down
50c Week
Nothing More Precious Than Eyesight
Aronberg's... For Expert Examination
Poor eyesight can cause so much trouble... why suffer? Our experienced optician will examine your eyes ABSOLUTELY WITHOUT CHARGE and tell you the truth about them.
ARONBERG'S

BOAT SPEEDERS ON MERAMEC TO LOSE PERMITS

Customs Collector Makes Threat on Receiving Complaints Against Reckless Owners.

As a result of numerous complaints that owners of motorboats are endangering the lives of swimmers and canoeists on the Meramec River through reckless and unregulated tactics, Chief Deputy United States Collector of Customs William J. Burney announced yesterday that he will revoke the registry permit of every motorboat owner reported for recklessness. Operation without this registry permit makes the boat owner subject to a fine of $100 on each occasion he is caught operating the boat, Burney said.

The demand for action against reckless motorboat owners reached a climax with the drowning, June 8, at Lincoln Beach, Patrick M. Freeman, 24 years old, a plasterer, when a canoe he and another man were paddling was capsized by the backwash of a speeding outboard motorboat. Freeman's companion said that the motorboat passed within 15 feet of the canoe, and that the occupant made no effort to give aid after the canoe upset.

Numerous complaints involving motorboat owners have been made to the Collector of Customs, the Red Cross River Patrol, and County authorities. The river patrol has no police powers, and county authorities have no jurisdiction on navigable streams, leaving the situation in the hands of the Collector of Customs, who is authorized to act under regulations of the Department of Commerce.

Aid of Police Sought.

Chief Deputy Burney said that in the past the complaints were so general that there was not sufficient evidence upon which to revoke the registry permit. He has requested Deputy Sheriffs and Constables in Franklin, Jefferson and St. Louis Counties to obtain the registry number of any boat reported for violations, and the names of witnesses making the report. Burney also has requested reports on all unregistered motorboats.

The Red Cross River Patrol has the following suggestions to offer covering the safe operation of motor craft: That the speed be reduced to four miles an hour in congested sections of the river; that motor craft of any description give canoes a clearance of at least 30 feet; mufflers should be on all engines, as the sound of the exhaust may prevent the cries of a person in distress from being heard; operators of motor craft should maintain a viligant watch forward at all times.

An opinion from Attorney-General Shartel concerning the prosecution on charges of criminal carelessness of motor boat operators who, through recklessness, cause a drowning will be sought by P. H. Byrns, executive secretary of the St. Louis Chapter of the American Red Cross.

"I believe that there is room for all on the Meramec provided the motor boat enthusiasts use discretion," Byrns said. "We had a case last year where a member of our patrol rescued a swimmer and was taking him to shore in a canoe when a motor boat sped along side and capsized the canoe. The Red Cross man was fatigured from his first tussle with the drowning man, and had an extremely difficult time saving him the second time."

Warning to Non-Swimmers.

Byrns stressed the point that inexperienced swimmers should stay out of canoes, unless accompanied by an expert swimmer.

Included among the many protests voiced against the objectionable and dangerous tactics of motor boat owners is one from William Grossman, veteran swimmer and motor boat enthusiast, who sells many of the outboard motors now in use here.

"When I had a craft equipped with an outboard motor on the Meramec eight years ago the top speed was 12 miles an hour, and no trouble was caused. Now we have motors that will drive a boat 40 miles an hour and the fellows who run them take the mufflers off to take advantage of an additional mile an hour. Such fellows have no business on the Meramec, they should stay on the Mississippi where they won't drown anyone."

DIAL PHONES TAKEN OUT OF SENATE WING IN CAPITOL

By the Associated Press.

WASHINGTON, June 21.—Dial telephones were being removed today from the Senate wing of the Capitol and the Senate office building. A crew of 20 men began operations last night and have until midnight tonight to complete the task. They are restoring the old-fashioned type.

Capitol employes said about three-fourths of the Senators depended upon the operators to dial their number and they exepcted little change from going back to the old system.

The dial system was ordered out a month ago under a resolution introduced by Senator Glass of Virginia, who objected to being "an employe of the telephone company without compensation."

NUGENTS 3 STORES

Sale Extraordinary! Regular $1.98 to $2.50

SUMMER SILKS



At This Time of the Year, These Are Unusual Values in These Sought-After Weaves!

$2.50 HEAVY FLAT CREPES—In all shades; also pink, eggshell and ivory. Yard.....$1.69

$1.98 PRINTED FLAT CREPES—A splendid selection of newest Summertime colorings and designs. Yard.....$1.69

$1.98 PRINTED SHANTUNGS—Choose from an excellent array of sports designs. Yard.....$1.69

$1.98 PRINTED CHIFFONS—Beautiful, new floral effects for dinner or evening wear. Yard....$1.69

$2.50 EGGSHELL SATIN CREPE—Exceptionally fine quality with shimmering luster; for sports frock or blouse. Yard.....$1.69

$1.69 Yard

$3.98 Yard Black Coating Velvet — $1.98 Yd.
All black Coating Velvet with rich, erect pile and lisle back. Very smart for the short or full-length coats.

Regular $2.98 Printed Chiffons — $1.98 Yd.
Wide selection of charming designs from our regular stock of Mallinson and Cheney weaves. For daytime or evening frocks.

Regular $1.69 Silk Shantung — $1.33 Yd.
The favorite sports weave! A ruff-woven, all-silk Shantung in the wanted shades—also pink, maize, eggshell and ivory.

Nugents—Street Floor, South
Many of These Items on Sale at Our Uptown and Wellston Stores

$1.95 "Holeproof" (Discontinued Lines)
Picot Top, Full-Fashioned

HOSIERY



And Other Nationally Known $1.95 Grades

$1.09 Pair

Silk Chiffon and Medium Service Weights!

We delight in telling of the remarkable features of this Hosiery—grouped are full-fashioned, picot and plain top chiffons and medium service weights. Pointed, French or Cuban heels. Also, some new DULL FINISH and BARELEG Hosiery that is very new. Some are classed as slight irregulars due to the high standard of perfection of the manufacturers. Colors are:

Champagne . . Shell Pink . . Nude . . Chantilly Grain . . Atmosphere . . Vanity . . Silhouette . . White Rose Brune . . Ivorie . . Peach . . Bamboo . . Python

Nugents, Street Floor, North—Also Uptown and Wellston Stores

A Sale of Men's and Young Men's Former Up to $21 Summer

SUITS



Included Is a Group of 3-Piece Suits

Tropicals, Nurotex, Priestley mohairs, "Kant Krush" and lightweight twists . .. men who have been looking around for Summer Suits will instantly recognize these are outstanding values! Plenty of patterns in grays, blues, tans, stripes and mixtures. Perfectly tailored and perfect fitting!

$15.95

Genuine "Lorraine" Truli Cool Suits — $8.95
Light patterns in stripes, mixtures and plaid effects that are particularly suitable to vacationists. Tans and white in nobby, patterned effects.

Imported Linens and Lorraine Seersuckers — $10.50
A carefully assembled group of white Linens, tan Linens, striped Linens, plaid Linens . . . perfectly tailored and perfect fitting.

Nugents, Third Floor—Also Uptown and Wellston Stores

NUGENTS 3 STORES

The Last Week of These Great June Super-Values!

Combine Smartly With White or Pastel Frocks

White Hats
Of Felt or Crepe

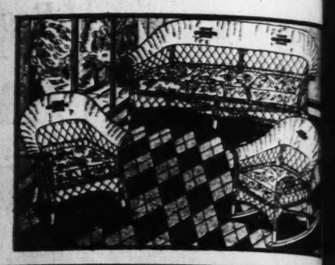


$3 $5

Let your first departure from the classic Summer Straw Hat, be one of these jaunty up-to-the-minute white Hats. In a dull or lustrous finish...and with fine hand details. Such a variety of styles is certain to please.

Nugents, Second Floor—Also Uptown and Wellston Stores

$38 3-Pc. Hand-Woven Pieces . . .



Suites
Covered Cushions
29.75

...rtable, cool type of Summer furni... many excellent features. The ... a 5-ft. cushioned settee...chair... the loose, auto type, spring-filled ...ered with a good grade of cretonne ...match the two-tone enamel finish ...es. Metal reinforced frame.

...th Floor—Also Wellston Store.

Store Your Furs
—in our spacious fur vaults against moths, fire and theft. Let us call for them at your home . . . and return them to you safely in the Fall, when you need them. Phone GArfield 4500 for this service.

NUGENTS
BIG 26 JUE S

Room Lot of Wall Papers
Enough Wall Paper and Border to Cover the Average Room

$1.19

It will cost very little to freshen a room with new Wall Paper . . . and yet there are months and months of enjoyment. Each bundle includes 10 rolls of side paper and 20 yards of border.

Ready-Mixed Paints
Regular $2.60 Gallon House Paint
A good grade for inside or outside work. In all the wanted colors. Gallon..... $2.39

Reg. $1.45 Qt. 4-Hour Enamel
A quick drying Enamel suitable for walls, woodwork and furniture. Qt..... $1.29

High-Grade Screen Paint
This is a very excellent grade of screen Paint that will not clog the meshes. Qt..... 49c

Nugents, Third Floor—Also Wellston Store.

22x44-In. Bath TOWELS
A Planned Event Presenting 39c Values!



25c

A fortunate special purchase of extra fine, heavy double-thread bleached terry cloth Towels. Borders are rose, blue, gold, green or orchid. The exceptional size is an added feature.

Nugents, Street Floor—Also Uptown and Wellston Stores

Men's $1.95 and $2.50 SHIRTS
Made to Our Own Specifications!

$1.39



Ordinarily these Shirts would cost a great deal more, for they are the finer grades . . . with careful tailoring . . . cut full and roomy. Top center pleats and ocean pearl buttons.

Every garment shrink-proof and color guaranteed!

Collar-attached, neckband and collar-to-match styles. Sizes 14 to 17.

White Broadcloths—White Oxfords—Fast-Color Pastel Broadcloths—End-On-End Broadcloths—Chambrays and Poplins

Nugents, Street Floor, North—Also Uptown and Wellston Stores

Clearance of 6 Dresse... Formerly So... Up to $39
Drastically Reduced Mond... Immediate Dispos...

Because the size and color range in some of the styles are broken, we announce this reduction! Mostly one-or-two-of-a-kind! Light color print ensembles in misses' sizes . . . flowered chiffons . . . printed crepes in unusual patterns.

$1...
Nugents—... Downtown

The wide diversity of style... such interesting choice as cr... sembles for young women . .. frocks . . . business frocks . ... frocks . . and dresses for af... wear—the size range is c... from 14 to 44, but not every... every style and color.

June Event No. 20

Sale: ...st Quality
Armstrong ... W. J. Sloan...
FEL... BASE...
RUG...
Regularly $8.50 to $12...

9x9 Ft.
9x10½ Ft.
9x12 Ft.
9x13½ Ft.
9x15 Ft.

$5

Choice,

Astonishing Low Pric...

A recent, favorable purchase enables us to of... standard brands (manufactured by W. J. Sloane ... Armstrong Linoleum Company, as well as other ... manufacturers) as a featured saving in the JUNE ... EVENTS. This is the surplus stock of patterns ... ued for the next season . . . all are perfect . . . c... in the original factory package! A vast assortm... signs adaptable for any room in the home . . . s... striking tile effects for the kitchen.

Mail or Phone Your Order
—if it is inconvenient for you to attend this sale. You are as near Nugents as your telephone or your writing desk, and you will be as delighted as if you made your choice personally.

6x9 and 7½... RUG...
Just 144... lar to those descri... so that rooms that ... adjoin may have ... Rugs that are ... alike .....

Nugents, Third Floor—Also Wellston Sto...

NUGENTS 3 STORES

NUGENTS 3 STORES

...eat June Sa...uper-Values! Greater Than Ever!

...B 3-Pc. ...r Suites
...nd-Woven Pieces ... C...overed Cushions
...29.75



...ortable cool type of Summer furni... so many excellent features. The ...of a 5-ft. cushioned settee...chair... The loose auto type, spring-filled ...overed with a good grade of cretonne ...match the two-tone enamel finish ...mes. Metal reinforced frame.

...rth Floor—Also Wellston Store.

Sample Sale in Infants' Wear
50c to $5 Values
1/2 Price



Such a host of cunning garments that will go for just half what you would pay in the regular way. All are charmingly styled...such wanted garments as infants' sweaters... silk coats...baby boy suits...knit goods of all kinds. Clever dresses in 1 to 3—2 to 6—7 to 14 years. Come early while choice is widest!
Nugents, Second Floor—Downtown Store Only

UGNTS
JUE SALES

Three Stores
Broadway and Washington
Olive and Vandeventer
Easton and Hodiamont

...rance of 6 Dresses
...erly Sold ...p to $39.75
...y Reduced Mond... Immediate Disposal

...nd color range ...are broken, we ...ction! Mostly ...Light color ...isses' sizes ... ...printed crepes

$...

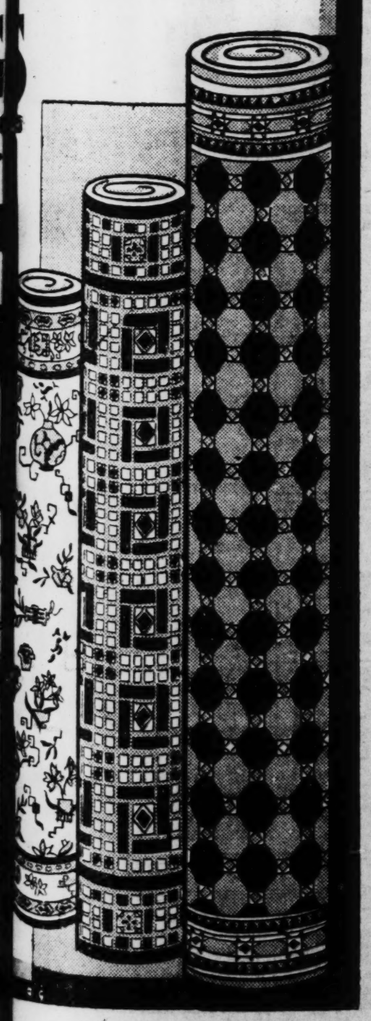
The wide diversity of styles gives such interesting choice as crepe ensembles for young women ... street frocks ... business frocks ... dance frocks ... and dresses for afternoon wear—the size range is complete from 14 to 44, but not every size in every style and color.

Nugents—S... Downtown

20,000 Yards of Wash Goods
Regularly 39c and 49c a Yard—Guaranteed Washable
Monday Only
25c Yard

49c Yd. Printed Cotton Voiles, 40 in., yd., 25c
39c Yd. Pr. Dimity; 2 corded, neat prints, 25c
49c Yd. Pr. Batiste; new, crisp quality, yd., 25c
39c Yd. Pr. Lawns; fine quality, neat prints, 25c
39c Yd. English Prints; neat designs, yard, 25c
39c Yd. Prtd. Percales; crisp, neat designs, 25c
49c Yd. Dotted Voiles; sheer qual., 38-in., 25c
49c Imported Organdie Remnants; 45-in., 25c
39c Prtd. Basket Weaves; colorful prints, 25c
39c Chambray Ginghams; checks, 32-in., 25c
49c Yd. 36-In. Batistes, Suitings, etc. 25c
Nugents—Street Floor, South—Also Uptown and Wellston Stores

...Sale: ...st Quality
...Armstrong ... W. J. Sloane
FEL...BASE
...UG...
...ly $8.50 to $12...
...t. $5
...ce,
...hing Low Price
...ble purchase enables us to offe... ...anufactured by W. J. Sloane ...n Company, as well as other re... featured saving in the JUNE ...the surplus stock of patterns di... ...son ... all are perfect ... eac... ...ry package! A vast assortmen... ...any room in the home ... as ... for the kitchen.



...hone ...der
...you to at... ...e as near ...e or your ...be as de... ...our choice

6x9 and 7½...
RUG...
Just 144! In patt... lar to those descri... so that rooms that ... adjoin may have ... Rugs that are ... alike .....

...d Floor—Also Wellston Stor...

Patchwork Bed Quilts
May Be Chosen to Match Bedroom Colors
$3.98 Quilts $2.79
$2.98 Quilts $1.98



Quilts that give a delightful character to a bedroom. Covered with good quality fancy, printed material, which closely resembles handwork. Neatly bound scalloped. For large-size beds.
Nugents—Street Floor, South—Also Uptown and Wellston Stores

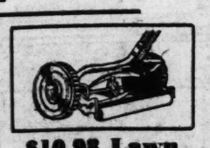
All-Porcelain, Insulated-Oven
Gas Ranges
$75 Value
$59.98



All-Porcelain Ranges, equipped with Wilcolator oven regulator. 16-inch oven, porcelain lined, and heavily insulated.
$6 Down—Balance Without Interest



30 Ft. Goodrich Garden Hose
$3.39
50 feet ½-inch 5-ply Hose, complete with couplings. Fully guaranteed for one year.



$10.98 Lawn Mowers
$7.98
10-inch drive wheel; 4 self-sharpening blades; 16-inch ball-bearing size; easy to run.
Nugents—Fourth Floor—Also Uptown and Wellston Stores

BARGAIN BASEMENT
Starting Monday!
SALE
DRESSES!



Unusual Values!
Extraordinary Savings!

$2. Actual $2.99 to $3.99 Values!
Silks . . . prints . . . botany flannels . . . in a very smart group of styles for all occasions. Bear in mind every Summer need and save plentifully. Sizes and styles for misses, women and larger women.

$3. $4 & $5 Values!
Polka dots! Chiffons with slips! Crepes! Rayons! Styles that are rarely found at this low price . . . featuring straightline and flared effects.

$4. $5 to $7.77 Values!
A vast selection of Summer's most interesting fashions . . . in Shantungs . . . flat crepes . . . printed Georgettes . . . and numerous voguish materials!

All Sizes Included!
Every type and figure will find in these dresses a varied selection of flattering modes! Misses' 14 to 20—women's 36 to 42—larger women's 44 to 50.
Nugents Bargain Basement

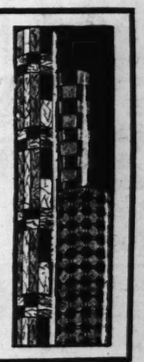
$1.39 Marquisette CURTAINS
87c Pr.



Criss-cross styles in white and ecru tints. Top head ruffle and tie-backs included.

New Cretonnes, Yard 19c
Attractive prints on light and dark grounds, many in modernistic effects. Desirable for Summer drapes.
Nugents Bargain Basement

65c "Gold Seal" CONGOLEUM
Perfect Quality! Cut From Full Bolt!
45c Sq. Yd.



A substantial saving on known quality Congoleum, in wanted designs. Discontinued patterns. Please bring room measurements.

$3.98 Bridge and Junior Lamps $2.08
Parchment shades; polychrome base, some with onyx trims. Complete with socket.
Nugents Bargain Basement

Men's Regular $1.19 to $1.69
Pajamas 79c



Broadcloth and madras garments in 2-piece styles. Plain and fancy colors. Slight irregulars.
Shirts . . . soiled . . . seconds 29c
Men's Track Shorts, fast color 19c
Boys' Caps and Hats, some soiled 10c
Nugents Bargain Basement

Summer Hats
$2.50 to $3.50 Values!
$1.88



Choose a smart Summer Hat for every occasion, from this specialized group. Lacy straws . . . felts . . . stitched crepes . . . all colors.
Nugents Bargain Basement

All the New Summer
FOOTWEAR
$3 to $4 Values!



$1.98
Styles, leathers and colors to meet every Summer occasion. Satins . . linens . . patent leathers . . kids . . imitation snake . . almost every type and color. Sizes 2½ to 8.
Nugents Bargain Basement

WASH GOODS and SILKS

19c to 39c Wash Goods
Remnants
All Strictly Tubfast, Useful Lengths
Printed Voiles
Printed Batiste
Plain Color Voiles
Woven Madras Shirting
Printed Dimity
Fine Count Printed Percales
Some Slight Irregulars
15c



59c-79c Rayon Twill Satin 29c
98c 39-in. Rayon Flat Crepe ...69c
$2.77 Candlewick Spreads ...$2.39
29c Auto Seat Covering 19c
15c 18x36-in. Turkish Towels ..10c
69c Plain and Printed Linen ...49c
15c Part Linen Toweling 9c

Silks and Rayons
Extreme Values, $1.19 to $1.39 Qualities!
78c
Chiffon Taffeta — Plain and changeable; $1.39 quality.
Rayon Crepe — 40 inches wide. Pastel shades. $1.29 value.
Crepe de Chine — $1.19 washable quality, in wanted colors; 40 in.
Silk-Rayon Satin — $1.19 soft, lustrous quality. 40 inches wide.
Honan Shantung — Shown in all the popular shades. $1.29 value.
Silk Radium — $1.19 value; plain and pastel shades.

BARGAIN BASEMENT

MOVE TO BLOCK ABANDONMENT OF FOURTH ST. LINE

Four St. Louisans Appeal to Public Service Commission—Question of Jurisdiction Considered.

By the Jefferson City Correspondent of the Post-Dispatch.

JEFFERSON CITY, June 21.—A complaint against the plan of the St. Louis Public Service Co. to abandon the Fourth street car line and to reroute the Compton and Tower Grove lines to serve much of the territory formerly served by the Fourth street line was filed today with the Public Service Commission by four persons who assert they are adversely affected by the plan. The change in service is effective tomorrow.

They request the commission to instruct its counsel to proceed against the company to compel it to continue furnishing the service it proposes to abandon. The commission took no action but indicated the case would be set for hearing in St. Louis next week.

The complaint was filed by Dr. Carl Althans of 3248 Lafayette avenue, L. W. Blanke of 1734 South Compton avenue, Dr. Philip G. Vierheller of 3236 Lafayette avenue and G. A. Luecking of 3153 Lafayette avenue.

They charge the rerouting plan will result in abandonment of service on Lafayette avenue, between Grand boulevard and Compton avenue, and seriously inconvenience persons residing in that territory. The company did not apply to the commission for authority to make the changes and the commission is considering whether there is an abandonment of service which would give the commission jurisdiction.

NAVY TO BUILD 13,800-TON, $19,000,000 PLANE CARRIER

Craft to Be Smaller Than Four Existing Ones; Hoover Withdraws Objections.

By the Associated Press.

WASHINGTON, June 21.—President Hoover having withdrawn his objection, the Navy announced today that it would ask for bids for the construction of a 13,800-ton, $19,000,000 aircraft carrier.

The ship would increase the Navy's carriers to four. The Lexington and Saratoga can carry more than 100 airplanes each and displace 33,000 tons, whereas the proposed new carrier could handle only about 75 planes.

After the London conference the President ordered construction of the new carrier, two cruisers and two submarines to be delayed, pending Congressional action on the treaty. He has not yet authorized work on the cruisers and submarines.

The Washington treaty allowed the United States 135,000 tons in aircraft carriers. With the completion of the new one, for which bids will be received Aug. 12, the total constructed tonnage would be 90,086.

PAIR SAIL FROM BERMUDA TO NEW YORK IN 15-FOOT BOAT

Girl Comes Ashore in Bathing Suit; Denies She Is Married to Companion.

NEW YORK, June 21.—Eric Johnson, 21 years old, of Bermuda and Florence Smith, 24, of Grand Manan, New Brunswick, sailed from Bermuda in a 15-foot sailboat and reached New York today. Miss Smith's coming-ashore costume was a bathing suit, red sweater and slippers. Johnson wore dungarees and slippers.

"Married? Why, we aren't even engaged," laughed Miss Smith as she leaped ashore.

Johnson built the sailboat himself. They took turns at the tiller, steering north by northeast with only a compass for equipment. Both he and his shipmate, a graduate of the University of Maine, were tanned and in fine health.

PAY AND BONUSES INCLUDED IN BETHLEHEM STEEL AUDIT

Judge Overrules Objections of Corporation's Attorneys in Merger Dispute.

By the Associated Press.

YOUNGSTOWN, O., June 21.—An examination of books and accounts of the Bethlehem Steel Corporation, granted yesterday to opponents of the Bethlehem-Youngstown Sheet & Tube Co. merger, will be made by Ernst & Ernst, Cleveland accountants, Judge David G. Jenkins decided today over the objections of Bethlehem counsel.

After the Judge had overruled the objection, Bethlehem attorneys offered a number of stipulations as to information that should not be included in the court order. Among the stipulations was one that salaries and bonuses should not be examined. Merger opponents have charged that excessive amounts were paid to Bethlehem executives.

Legion Ex-Officer Shot.

LOUISVILLE, Ky., June 21.—Payton H. Hoge, 41-year-old insurance agent and former national vice commander of the American Legion, is in a serious condition at a hospital today from a depressed skull fracture caused by a bullet wound. Mrs. Hoge, who was with her husband at their home when he was wounded, said he was cleaning a .45 caliber pistol which dropped to the floor and discharged.

WOLFF-WILSON'S

THE ORIGINAL CUT-RATE DRUGGISTS OF ST. LOUIS FOR 44 YEARS

7th and Washington
7th and St. Charles
408 Washington
Ninth and Olive
Ninth and Locust

Grand and Olive
Grand and Arsenal
De Baliviere & McPherson
Hamilton and Plymouth
Skinker and Pershing

These Prices Also Effective at ★ Liggett's Drug Stores ★
6510 Delmar Blvd. University City, Mo.
Gore and Lockwood Aves. Webster Groves, Mo.

SPECIAL VALUES *for* MONDAY!

MAIL ORDERS FILLED Address 700 Washington Ave., St. Louis, Mo. Add 10% to Entire Order for Postage and Packing

Bathing Needs



All the Necessary Accessories for a Successful Vacation or Week-End at the River

Bathing Caps In all popular colors. Priced at 19c, 49c and 59c
WATER WINGS White 49c, Colored 59c
Ear Stoppers 25c and 50c
Bathing Slippers In all popular colors and standard sizes. 98c

WOLFF-WILSON'S AND LIGGETT'S have originated a new—bigger—and better method of dispensing Ice Cream Sodas and Sundaes.

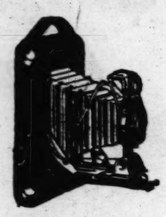
2 IN 1 ICE CREAM SODA OR SUNDAE 15c

You'll Enjoy a BANANA SPLIT 20c

Lunch at our fountains. You will find all sandwiches popularly priced. No extra charge for toasting.

Preserve the pleasant Memories of Your Vacation Days—

Kodaks, Cameras and Films



We are headquarters for Kodaks and Cameras—Buy your Films here, too.

Developing and Printing

Bring your films to the nearest Wolff-Wilson Drug Store. Expert, painstaking treatment brings out the best possible results—and the service is quick.



WOLFF-WILSON SPECIAL
4-Lb-Cut Bar
SOAP
The Old Favorite
Specially Priced At **98c**



MONARCH MOTOR JUG
Fine for outings and picnics. Annealed glass lining, with cork insulation. Steel jacket, finished in fine blue enamel.
Our Price **98c**

Face Powders

SIZE		
1.00	Coty's Face Powder	79c
50c	Mavis Face Powder	39c
60c	Pompeian Face Powder	39c
1.50	Manon Lescaut Face Powder	1.09
50c	Carmen Face Powder	39c

Toilet Needs

SIZE		
35c	Mum	23c
50c	Nonspi	37c
60c	Neet	39c
65c	Pond's Creams	39c
50c	Hind's Honey & Almond Cream	34c
35c	Djer-Kiss Talc	21c
50c	Glazo Nail Polish	37c
1.25	Pinaud's Lilac Vegetal	83c
60c	D. & R. Cold Cream	39c
60c	Pompeian Day or Night Cream	39c
35c	Frostilla	21c
50c	Gauzets	39c
50c	Kleenex	34c

For the Teeth

SIZE		
50c	Cato Tooth Paste	34c
50c	Kolynos Tooth Paste	31c
50c	Pepsodent Tooth Paste	32c
50c	Pebeco Tooth Paste	32c
60c	Forhan's Tooth Paste, 3 for	1.00
25c	Listerine Tooth Paste, 3 fo	50c
35c	Revelation Tooth Powder	23c

MEN TAKE ADVANTAGE OF THESE BIG CIGAR VALUES!

Louis K. Regalia Cigars
All Long Filler—Imported Shade-Grown Wrapper
2 for 15c

Muriel Cigars
Perfecto Size
Formerly 2 for 25c
Our Price 5 for 40c
Box of 50 $3.75

Pletora Cigars
Imported All Long Filler Shade-Grown Wrapper
10c Size 5 for 40c
Box of 50 $3.75

Reynaldo Cigars
Bankers Size. All Long Filler. Handmade.
10 in a Box 39c

POPULAR BRANDS OF CIGARS
La Palina, Dutch Masters, Muriel, Chancellor, El Producto, Roi Tan, Van Dyck, Robt. Burns
Regular 10c Size 5 for 40c *Box of 50* $3.75
Regular 2 for 25c Size 3 for 30c *Box of 50* $4.75

Toilet and Shaving Soaps

SIZE		
65c	Barbasol	39c
50c	Williams' Shaving Cream	36c
50c	Mennen's Shaving Cream	33c
35c	Palmolive Shaving Cream	24c
50c	Ingram's Shaving Cream	39c
10c	Lifebuoy Soap, 10 bars	65c
10c	Lux Toilet Soap, 10 bars	65c
10c	Palmolive Soap, 10 bars	65c
25c	Woodbury's Soap, 3 bars	50c
15c	Sayman's Soap, 3 bars	29c

Insectides

SIZE		
60c	Black Flag Liquid, pint	47c
50c	Enoz Moth Liquid, ½ pint	37c
50c	Magic Insect Powder	39c
35c	Peterman's Discovery	26c
35c	Black Flag Powder	26c
75c	Elkay's Flykill, pint	69c
50c	Flit Flyspray, 8 oz.	36c
35c	Peterman's Roach Food	23c
25c	Red Devil Roach Powder	19c

Remedies

SIZE		
	Bayer Aspirin Tablets (100's)	93c
60c	Pape's Diapepsin	43c
1.25	Absorbine, Jr.	89c
1.00	Listerine	79c
60c	Bromo Seltzer	37c
1.00	Zonite	79c
1.00	Lavoris	65c
1.50	Petrolagar	89c
75c	Baume Bengue	49c
50c	Unguentine	39c
50c	Helex Ointment	39c

Laxatives

SIZE		
50c	Phillip's Milk of Magnesia	32c
25c	Cascarets	19c
60c	California Syrup of Figs	42c
35c	Castoria	24c
1.20	Caldwell's Syrup of Pepsin	79c
1.20	Sal Hepatica	16c
25c	Carter's Pills	65c
1.00	Nujol	89c
1.50	Agarol	50c
25c	Feenamint, 3 for	

For the Hair

SIZE		
60c	Mulsified Cocoanut Oil	39c
1.00	Danderine Hair Tonic	69c
1.35	Farr's Hair Restorer	1.09
1.00	Lucky Tiger Hair Tonic	69c
85c	Pinaud's Eau de Quinine	69c
75c	Glover's Mange Med.	57c

GIVEN AWAY! *(A $1.00 Loose Powder)*



Cara Nome Compact
given away with each purchase of a $2.00 Box of
Cara Nome Face Powder



Reg. $3 Value
Both for 2.00

SALE OF RUBBER GOODS

Gum Rubber Household Aprons. In various color assortment 25c



Gum Rubber Crib Sheets. Best quality 59c

KLENZO BATH SPRAY. In the latest pastel shades 1.00

ROXBURY COMBINATION HOT WATER BOTTLE AND SYRINGE
Complete with all attachments. 1.39

DEFENDER FOUNTAIN SYRINGE
Of best quality seamless rubber, complete with 3 feet of rapid flow tubing and hard rubber pipes, in the latest pastel shades... 98c

SPECIAL Combination OFFER
A 50c **DR. WEST'S TOOTH BRUSH** *and a (4 oz. bottle) of* **"Mi-31" SOLUTION**



A cleansing deodorant, mouth wash, gargle and prophylactic.

Both for 50c



Travel and Resorts

—MICHIGAN—

WHITE LAKE *The Beautiful*
The Play Place of Michigan. Whitehall and Montague, a sparkling body of water, six miles long and two miles wide, adjoining Lake Michigan, offering every facility for your summer's enjoyment. Golf, tennis, dancing, horseback riding, fishing, and many other amusements. Excellent paved roads all the way.

POINT COMFORT HOTEL
A REAL RESORT
Montague, Michigan

MICHILLINDA BEACH TAVERN
On Scenic Highway and Lake Michigan. Modern Hotel, adjoining 18-hole golf course. M. Duttenhofer, Whitehall, Mich.

SYLVAN BEACH HOTEL
On Lake Michigan
"Famous for Food"
Mrs. Chas. Schlertzdet, P. O. Wabasinge, Mich.

GLENN VILLA RESORT
Resorts cottage accommodations. Excellent meals—American plan.
D. S. Christian, Montague, Mich.

CHEROKEE LODGE
THOROUGHLY MODERN
R. A. Fife, Montague, Mich.

WHITE LAKE VILLA
WATER'S EDGE—Whitehall, Mich.
Dancing. All Outdoor Sports

CATALPA RESORT Montague, Mich.
Modern hotel and housekeeping cottages. 18½ acres of lawns, groves on White Lake. Private beach, etc. Reas. rates. Ed. Brook.

MURRAY'S INN Over looking White Lake and Lake Mich. Rooms with running water and private baths. Accommodating 200 guests. Free dancing, tennis, etc. P. O. Wabasinge, Mich.

THE IDLEWILD Modern hotel and cottages. Running water-baths. Tennis, shuffleboard, putting-green. Golf courses nearby. Mrs. Elmer E. Kemp, Prop. Whitehall, Mich.

CLARENCE RESORT
John Capek and Son
Montague, Mich.

GOODRICH STEAMSHIP LINES
STEAMSHIP SERVICE TO WHITE LAKE
Direct Service, Friday, 9 P. M.
Summer Schedule, June 27 to Sept. 1.
Daily Via Muskegon, 10:30 P. M.
Direct Motor Coach Connections.
Also Daylight Service
For Earlier Schedules See Local Railroad Agent
Goodrich Transit Company, Chicago. Docks: Navy Pier.

SOUTH HAVEN—MICH. *A Paradise of Pleasure*
Every Sport and Recreation to make each day perfect, and your Vacation memorable. Wonderful fishing, bathing, tennis, golf, horses, Moonlight dancing and bathing. Splendid beaches. Movies, stores, all churches. Lowest rates. Hotels, cottages, farm resorts. Paved highway. Hours ride by rail, water or bus from Chicago. For Photo Booklet F, address Resort Div., Chamber of Commerce, South Haven, Mich.

PROSPECT POINT Spring Lake, Michigan
18-hole golf course; up-to-date home comforts; low rates; water-washed sand beach; excellent fishing; all paved roads. Mrs. [illegible] Beald, Director.

THE MICHILLINDA PINES
On Lake Michigan and Duck Lakes. Cottages and Suites. All meals served. Nr. golf course. Mrs. J. E. Austin, Michillinda, Mich.

GRAND HAVEN, Mich.
Where Three Great Waters Meet
Best organized resort system in Middle West. Excellent beaches, good fishing, hotels, cottages, camping. Concrete roads all the way. Quick rail service. Write [illegible] Chamber of Commerce, Grand Haven, Mich.

LAKESIDE INN On White Lake, near Lake Michigan.
Adjoining golf course, home cooking, concrete tennis court, play free. G. M. T[illegible] P. O. Michillinda, Michigan.

—WISCONSIN—

BARON'S RESORT
SOUTH HAVEN, MICHIGAN
Most modern in Michigan. On U. S. 31. Rooms with private baths and showers. Concert Orchestra. Social Director. Children's dining room. Governess for children. Recreation hall. Golf. Tennis. Private Beaches. Special accommodations for sun baths. Private bus service. Jewish cooking.

Alpine Resort
Lost Harbor, Door County, Wis.
Enjoy your summer outing at beautiful Alpine, the scenic Switzerland of America. Modern 100-room steam heated hotel, private baths, spacious lobbies and rest rooms; 30 cottages; on Green Bay waters, ½ mile southwest of Highway 17. Golf course adjoining. Tennis, fishing, boating, saddle horses and dancing. Sandy bathing beach, excellent cuisine. Special low rates for June. Write for illustrated folder B.



Spend July the Best Month of Summer at THE BELVEDERE, Northern Michigan's FINEST RESORT HOTEL. Enjoy our delightful golf course, accepted by the State League as one of Michigan's best. Join the "Gallery" July 15th for the "GREAT LAKES OPEN TOURNAMENT" played by 60 U. S. Professionals, and more with Michigan's outstanding Amateurs in the thrilling MICHIGAN AMATEUR CHAMPIONSHIP which follows. You will enjoy these Two Major Tournaments. Special Hotel Rates are offered to all Golfers and Guests during July. For further details address Mrs. Franklin C. Sears, Charlevoix, Michigan

EPWORTH HEIGHTS
Ludington, Michigan



VIEW of HOTEL and DINING HALL from LAKE
200 ACRES OF PEACE AND QUIET
Isolated to the point of seclusion, yet accessible by auto, bus, railroad and steamer. On Lake Michigan, Lincoln Lake and River. Two golf courses, wonderful beach, excellent fishing. Organized land and water sports under expert direction. Music, drama, religious inspiration.
IF YOU SEEK SECLUSION AND REST COME TO EPWORTH HEIGHTS
Hotel with modern equipment. Glazed-in dining pavilion on Lake Michigan Beach. Write W. S. Naylor, Ludington, Michigan

—WISCONSIN—

WOODLAND
MINOCQUA'S POPULAR RESORT
A cottage hotel located on Kawaguesaga Lake. All modern improvements. Boating. Bathing. Dancing. Tennis. Golf and Fishing. Relief from hay fever. Where the entire family can enjoy a vacation.
Folder, write Dr. G. [illegible] HUBER. Minocqua, Wis.

FISH THAT BITE!!
A paradise for fishermen. All sorts of summer sports at Ambrose Lodge in Wisconsin. Beautiful lakes all around. Write for booklet and rates.



J. A. AMBROSE, PROP.
AMBROSE LODGE Long Lake, Sawyer County, Wis.

Hotel Geneva
WISCONSIN'S FOREMOST SUMMER HOTEL
100 rooms with private baths. All Summer recreations—18-hole Golf Course, Horseback Riding, Fishing, Bathing, etc. Write, telegraph or phone for reservations.
Keith Beecher and His Orchestra
Dancing Every Evening—
Six O'Clock to Closing
LAKE GENEVA, WIS.

THE DELLS
KILBOURN, WIS.
For Details Write Any Hotel Below.

HOTEL CRANDALL
Every Room with Bath

Berry's Cold Water Canyon Hotel
Booklet Tips on the Dells
Berry's Dells Golf Course

BIRCHCLIFF HOTEL
Country Estate Upper Dells—Rooms with bath. Golf, Bathing. Write for beautiful colored booklet.

THE PINES HOTEL
Log Cabins with Private Bath
Golf, Boating Ask for Booklet S

RAVENSWOOD HOTEL
Overlooking Waterfalls Modern
Beautiful Location
Emil E. [illegible]

HOTEL HOLLAND
Nearest Everything

SPRING HILL COTTAGES
Finest at the Dells

HOTEL BLACKHAWK
Every Room Private Bath
In Town On the River

RADLUND'S Pine Glen Hotel—Cottages in Lower Dells. Write for Booklet
Dells' Finest Beach

DELL VIEW HOTEL
and Golf Course
On Lake Delton
T. E. Burke, Manager

THE LAND OF MANY LAKES
For interesting particulars write any advertiser listed below.

SHADY REST LODGE
Rhinelander Wis. Something diff'rent. Modern conveniences. On Manson Lake. C. DUENK

CAMP BROMLEY FOR BOYS
Eagle River, Wisc. Season of 1930 opens June 22. Accommodations for parents.

PINEWOOD LODGE
Fishing, golfing, tennis, safe beach. Rustic—modern conveniences. Sam Johnson, Rhinelander, Wisc.

WEAVER'S COTTAGES & RESORT
At Pelican Lake, Wisc. Rates $18-$35 per week, and housekeeping cottages. Write H. F. WEAVER

PAULSON'S COTTAGES
At Bradley, Wisc. Complete housekeeping cottages on Manson Lake. Write PETER PAULSON

WILDWOOD LODGE
Rhinelander Wisc. Main lodge and log cottages between Wisconsin River and Withered Lake. Modern conveniences. S. D. SUTLIFF

KATHAN INN—Fred Kabuth, Eagle River, Wisc. Perfect service, splendid meals, real fishing and social good times a part of a daily program. Write now for Dad "real" vacation.

SUGAR CAMP COTTAGES
LOCATED ON HIGHWAY No. 51
Housekeeping cottages on shore of Sugar Camp Lake. Rates $15 $25 per week. Write Knapp Jones Robbins, Wisc.

PIKE BAY RESORT—C. A. Newell, Eagle River, Wisc. A "different" resort on Deer Lake of Sugar Camp Chain of Lakes. Main lodge, also log housekeeping cabins. Activities for all. Fighting "muskie" and pike, write for booklet.

Travel and Resorts

VACATION in the Ozarks

JEROME NIGHT-HAWK
New feature this season, W. O. Adams Resort, Bridgeview Cottage. Have co-operated in new dance hall, free dancing to our guests, good music, hardwood floor, capacity two hundred couples. Write, wire or phone. Bridgeview, Cottage, or W. O. Adams Resort, Jerome, Mo.

The Famous Resort of the Ozarks
If you're looking for that "something different" to do on your vacation . . . Come to "The Woodlands."
THE WOODLANDS Jerome, Mo.
GEO. R. MESKER, Mgr.
(Formerly Bryants Cottages)
Swimming, Canoeing, Dancing, Fishing, Horseback Riding, etc. Write or Wire for Reservations

MAZZAVILLA RESORT
Tony Mazza, St. [illegible] Dixon, Mo.
500 acres on the Gasconade, woods and hills, good hunting, fishing, bathing and boating, natural spring, 2 caves, 10-room house with board and lodging; also furnished cottages; perfect drinking water.

MORSE MILL TAVERN
MORSE MILL, MO.
On Big River, 30 miles from St. Louis on Gravois Road. Splendid chicken dinners, swimming, etc. Reasonable rates; week-end vacations, write or phone.

HELLWEG'S RESORT
On the Gasconade at Jerome, Mo., Highway 66. Excellent fishing, good meals, bathing and boating. Lodges and furnished cottages. For reservations and booklets, write MRS. LOUIS HELLWEG, Prop.

"Specializing in Chicken Dinners"
SPRINGVALE INN
2 Miles From Arcadia, Mo., on Highway 21—Rustic Cottages, Restful Surroundings.
Write or Phone, 15F.R.
AMELIA TALLEY, Prop., Arcadia, Mo.

Bella Vista
LARGEST RESORT IN THE OZARKS.
Modern hotel, lodges, furnished cottages, free auto park; summer homes; golfing, dancing, bathing, boating, fishing and other sports. Easily accessible. Near Bentonville, Ark. with completes and friendly business service. Write for booklet. Chamber of Commerce, Bentonville, Ark.

Ozark Beach Resort
In the Shepherd of the Hills Country
ON LAKE TANEYCOMO
MODERN HOTEL · FAMILY COTTAGES
QUALITY SERVICE · CITY REFERENCES
WRITE CRIST BROTHERS
OZARK BEACH, MO.

ARCADIA LODGE
SUMMER RESORT
Lake Killarney's Most Beautiful Resort
Boating, bathing, fishing, dancing and saddle horses; modern conveniences. Cottages. Excellent table. Write or phone. STEVE MUELLER, Arcadia, Mo.

Indian Springs Lodge
ON THE BANKS OF THE MERAMEC
95 miles from St. Louis on perfect roads. The most beautiful scenery in the Ozarks. All forms of recreation. Every modern convenience. Hotel and cottages. Write for reservations.
ED. MARSCH STEELVILLE, MO.

Lake Springs Resort
Highway 21—110 Miles from St. Louis
Boating, bathing, fishing, and above all excellent meals.
Rates $3 per Day
$16 per Week
Write McInery Bros., Glover, Mo.

Stop at
ARCADIA
Mountain Resort
Lake Killarney's
Main Pleasure and Beach Resort
Modern accommodations, fishing, swimming, boating, dancing, saddle horses. Weekly rates on request. Our place owned and the State Board of Health and Sanitation inspection 100%. Write, wire or phone Long Distance.
WM. SCHROEDER ARCADIA, MO.

SPEND THE WEEK-END AT
COMMERCIAL HOTEL
ST. CLAIR, MO.
ROOMS, $2.00 and $2.25 Double
MEALS, 50c, 75c and $1.00
Golf, Tennis, Fishing, Swimming

Nagogami Lodge
On Beautiful Gasconade.
RUSTIC COTTAGES, GOOD FISHING, BATHING, BOATING.
You Will Meet Delightful People at This Resort.
For Information, Address CLAUDE HARVEY, Box 632, Rolla, Mo.

Black River Lodge
Highway 21, [illegible] Miles from St. Louis. Located on the beautiful Black River; excellent fishing, swimming and boating, hiking, dancing and tennis courts. Rustic cabins; best of meals.
Wm. Orth, Glover, Mo.

Goat Bluff Cottages
W. A. WARNOL, Rt. 2, Dixon, Mo.
Best of fishing, hunting, swimming and boating on the beautiful Gasconade. Furnished cabins, rates on request.

VACATION at HILLCREST
100 miles from St. Louis on Frisco and Highway 66. Plenty outdoors, cow, Jersey milk and vegetables. Outdoor dining room, comfortable rooms, shady lawn; $2.00 per day, $10 per week. Rates for children.
HILLCREST FARM, St. Justice, Mo.

All Expense River Trips



De Luxe Str. Cape Girardeau
EFFECTIVE JUNE 16TH
To Starved Rock Most beautiful and historical spot in Illinois
Within 70 miles of Chicago, 700 miles beautiful scenery.
Lv. Mon. 3 P. M. Ret. Fri. 6 P. M. $15
To Commerce Lvs. Fri. 3 P. M. $15
Ret. Sun. 11 P. M.

Effective June 21, Str. Bald Eagle
To Keokuk Up the picturesque Mississippi through mammoth Keokuk Locks into America's most beautiful inland lake.
Lvs. Tuesday 3 P. M. Returns Friday 6 a. m. Leaves Saturday 3 p. m. $15
Returns Tuesday 6 a. m.

Meals with a reputation are home-to-goodness "river cookin'" Southern style with creole flavor. Wonderful scenery: stops en route, sightseeing and trips out over Sunday for church. Write for illustrated booklet and information. Eagle Packet Company.

Biggest Value CRUISE ALL EXPENSE INCLUDED
Monday to Friday



ONLY SCENIC ROUTE TO
MACKINAC ISLAND VIA (GREEN BAY)
There are only eight 1930 cruises. Passenger lists limited to staterooms capacity. Make your reservations now. First trip July 7.

S. S. CAROLINA
Lv. Chicago Mondays, 2 p.m., returning Fridays, 4:30 p.m., Daylight Saving Time.
1st Day—MONDAY Along-shore cruise to Milwaukee. Dazzling night scenes in harbor.
2nd Day—TUESDAY Through U. S. Ship Canal; City of Sturgeon Bay, across beautiful Green Bay; Sturgeon Door County flowery shores.
3rd Day—WEDNESDAY Mackinac wonders; Old Fort, Arch Rock—hundreds of beauty spots; or side trip to "Snow" Islands.
4th Day—THURSDAY Washington Island, Sister Bay, Ephraim, Marinette, Sturgeon Bay.
5th Day—FRIDAY Two hours in Milwaukee. Daylight shoreline cruise to Chicago.
Write for cruise booklet. Phone, write or wire for reservations.
C.V. Howard, Asst. G. P. Agt., Goodrich Transit Co.
Chicago Office: 222 S. Dearborn St., Bank Floor
Chicago Docks: NAVY PIER
Phone Whitehall 4000
ROUND TRIP $42.50
One Way, $22
Meals and berths included
FULL DAY at MACKINAC
GOODRICH STEAMSHIP LINES

The Sunday Post-Dispatch Has the Only Color-Roto Magazine in St. Louis.



—EASTERN—

Two Weeks A City Equals F *Elsewh*

BECAUSE, whilst the attraction at Atlantic only attraction, but with a hundred amusements....

WHEREAS, at most c you've taken your dip there's nothing to do

Come where the something

ATLANTIC

Selected Group of the Finest and

MORTON-A-E STRAND-A-E
SEASIDE-A-E TRAYMORE-A-E
SHELBURNE-E WILTSHIRE-A-E
ST. CHARLES-A-E BRIGHTON-A
CHALFONTE-HADDON HALL-A-E

A—American Plan E—European

Kindly Write for Rates

© COPYRIGHTED, F. L. P., 1930



Summer
• • On

Richly photographed in full color in our New Brochure . . . May we send you your copy.

Alluring greens . . . dip in the Ocean . . . Fishing . . . Symphs music . . . Latest on the Ship. • Go

VENTWORTH-BY-THE-SEA
Opens Ju

See NIAGA and CANADA, the L

PLAY AWHILE with its golf, fis

Be comfortable as between Cleveland aboard and keep o There's music and "SEEANDBEE", Steamers each way land and Buffa at 7:30 a. m. (Ea

Fare $5.00 one Autos

Cleveland-P

Steamer "City of Erie" arriving at Port Stanl Fare $3.00 one way;

The Cleveland East 9th Street Pier

Ask your Tourist A Line Triangle, Circle Da Luxe to Chicago

GO To
ASBURY PARK,
NEW JERSEY
For Sixty Years
Purveyor Extraordinary of Health and Happiness to their Excellencies—The People of the World
NATION'S MOST BEAUTIFUL SEASHORE RESORT
Write Info Station Bureau 133 Boardwalk Asbury Park, N. J.

POST-DISPATCH RESORT AND TRAVEL DIRECTORY

—EASTERN—

Two Weeks At Atlantic City Equals Four Weeks *Elsewhere*

BECAUSE, whilst the sea is the main attraction at Atlantic City, it is not the only attraction, but is supplemented with a hundred diversions and amusements....

WHEREAS, at most coast resorts, after you've taken your dip in the morning, there's nothing to do in the afternoon!

Come where there's always something doing!

ATLANTIC CITY

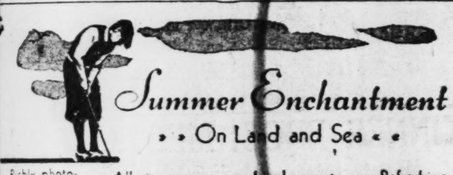
Selected Group of the Finest and Most Representative Hotels

MORTON-A — STRAND-A-E — DENNIS-A
SEASIDE-A-E — TRAYMORE-A-E — GLENWOOD-CHATHAM-A
SHELBURNE-E — WILTSHIRE-A-E — KNICKERBOCKER-A-E
ST. CHARLES-A-E — BRIGHTON-A — LAFAYETTE-A
CHALFONTE-HADDON HALL-A-E — MARLBOROUGH-BLENHEIM-A-E

[A—American Plan E—European Plan A-E—Both Plans]

Kindly Write for Rates and Reservations

© COPYRIGHTED, P. I. P., 1930



Summer Enchantment
On Land and Sea

Richly photographed in full color in our new brochure. May we send you your copy.

Alluring greens . . . Lovely courts . . . Refreshing dip in the Ocean Pool . . . Motor Boating . . . Fishing . . . Symphony Ensemble . . . Wistful dance music . . . Latest movies at the Little Theatre on the Ship. Golden days for the entire family.

WENTWORTH-BY-THE-SEA, PORTSMOUTH, N. H.
Opens June 25

See NIAGARA FALLS and CANADA, the Land of Sky Blue Waters



VIA C&B LINE STEAMERS

PLAY AWHILE *in* THIS LAND *of* PARADISE with its golf, fishing, canoeing and swimming.

Be comfortable as you travel, take the C & B Line between Cleveland and Buffalo. Put your car aboard and keep off the congested highways.

There's music and free dancing on the Great Ship "SEEANDBEE", in daily service June 20th on.

Steamers each way, every night, between Cleveland and Buffalo, leaving at 9:00 p. m.; arriving at 7:30 a. m. (Eastern Standard Time)

Fare $5.00 one way; $8.50 Round Trip
Autos Carried $6.00 and up

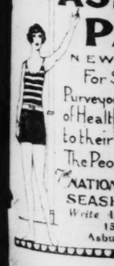
Cleveland-Port Stanley, Canadian Division

Steamer "City of Erie" leaves Cleveland at 12:00 midnight, arriving at Port Stanley 6:00 a. m. June 20th to Sept. 6th. Fare $3.00 one way; $5.00 round trip. Low Auto Rates.

The Cleveland and Buffalo Transit Company
East 9th Street Pier Cleveland, Ohio

Ask your Tourist Agent or Auto Club for details on C & B Line Triangle, Circle and All Expense Tours, also 1930 Cruise De Luxe to Chicago via Sault Ste. Marie. Free Booklet No. 29

GO GO To ASBURY PARK, NEW JERSEY



For Sixty Years Purveyors Extraordinary of Health and Happiness to their Excellencies—The People of the World
NATION'S MOST BEAUTIFUL SEASHORE RESORT
Write Information Bureau
133 Boardwalk
Asbury Park, N. J.

The Mayflower PLYMOUTH

On the Ocean at Pleasant Point
In Pilgrim-Land, the Birthplace of our Nation
Golf course on Hotel grounds.
Private beach and swimming pool.

Mayflower Hotel HYANNIS



—EASTERN—

PLAY OR REST AWAY UP SOUTH



A THOUSAND things to do and a thousand ways to rest—that's Asheville, UP South in the Land of the Sky, far above the mosquito line. There's golf on five Donald Ross courses . . . tennis . . . riding . . . hiking over mountain trails . . . canoeing . . . fishing . . . swimming . . . speed-boating . . . broad concrete highways through mile-high mountains mantled with vivid bloom . . . Biltmore House and its treasures of art, its famous gardens . . . Long cool nights brilliant with social life. World-famed hotels and smaller inns and homes dispense genial, genuine hospitality. U. S. figures show Ohio Valley Summer noontime humidity average 42.3°, Asheville 37.8°; Ohio Valley Summer temperature average, 10 p.m., 81°, Asheville, 75.7°. One night's Pullman sleep—or a magnificent drive over dustless roads—and you're here to play or rest. Ask your ticket agent about special rates and Pullman service over his road via Southern Railway. Asheville is near you by motor over hard surfaced roads. For motor routings, hotel information and 52-page booklet about Asheville and "The Land of the Sky," write Dept. 40, Chamber of Commerce.

Asheville North Carolina

REMEMBER
This Is the Time for Your Visit to
The WILTSHIRE
ATLANTIC CITY, N. J.
Virginia Ave., 300 Feet from Steel Pier
J. Biddle Ellis, Managing Director.
Write for Rates.
Samuel Ellis Estate, Owners.

MODERNIZED—REMODELED
Only hotel overlooking Falls and Rapids. Baths, showers, running water, steam heat, excellent beds, phones
CATARACT HOUSE NIAGARA FALLS, N. Y.
SUPERIOR DINING ROOM
Service a la carte and table d'hote. Room rates, $2.00 up. Accommodations for 700.
LAWRENCE J. WHITE, Mgr.

—MINNESOTA—

DAHL HOUSE
CHISAGO CITY, MINN.
Minnesota's Ideal Summer Resort
Modern hotel and cottages. Excellent meals. One hour's drive from the Twin Cities. Golf, tennis, bathing, recreational director and every water sport are only a few of the many attractions. Write today for illustrated folder.

KUTINA LODGE
Farthest North of Itasca County's Resort on Big Deer Lake
65 miles from Grand Rapids at the outpost of the great north woods amid 40 unsurpassed virgin fishing lakes. Rustic log hotel and private cabins. New restful equipment, latest plumbing. Finnish steam and shower baths. Electricity. Maid service. Garage. Write for information. Mr. and Mrs. Ed. Kutina, Craigville, Minn.

Every Outdoor Sport
Minnesota's Finest Summer Resort
New PINE BEACH HOTEL
ON GULL LAKE—NEAR BRAINERD
Sporty 18 HOLE Grass Greens
Our Booklet Tells You All
ROBERTS RESORT HOTEL CO.
BRAINERD MINNESOTA

BIRCHMONT BEACH
ON LAKE BEMIDJI
The Beauty spot of the Northwest—Among the Pines and Birches
OPENS JUNE 20th
HOTEL AND 27 MODERN COTTAGES
FLOWING ARTESIAN WELL
18-HOLE GOLF COURSE
Grass Greens. Wonderful bathing beach, canoeing, dancing, tennis, saddle horses, hiking trails, Pike and Bass Fishing.
Send for descriptive booklet.
BIRCHMONT BEACH HOTEL
BEMIDJI, MINN.

—EASTERN—

The Ambassador ATLANTIC CITY
In the Most Fashionable Boardwalk Section
One of America's distinguished hotels combining luxury and good taste with surroundings appropriate to social life of the better sort.
685 Rooms 685 Baths
Modified American Plan
Indoor Sea Water Swimming Pool
Same Ownership as Ambassador Hotels—New York and Los Angeles
"MONARCH OF THE BOARDWALK"

—ILLINOIS—

Haliburton Hotel
All outside rooms, $2.50 and up per day. Weekly, $8.00 up. Near bathing beaches, theatres, dancing. Two blocks west of Sheridan Road, corner Morse, Route U. S. 66 or Illinois 4
6954 GREENVIEW AV., CHICAGO, ILL.

Hotel Kenmore
KENMORE AND WILSON AVE., CHICAGO. 150 rooms. Rates, $1.50, $2.50. Weekly, $8 to $15. Phone Longbeach 2720.



"A Home for Tourists"
CAMBRIDGE HOTEL
Quiet, homelike, where you eat in comfort. Lincoln Park one block, 3 blocks Sheridan Road. 15 Min. to Loop. Attract. cozy rms., $2.50 day up. Suites, 3 Rm. Kitch. Apts., mod. equip., $6 per wk., low rates. Tile baths, elec. refrig., beats, bathing, golf, tennis, at door. Connect. garage. Adv. reserv. accepted. Write or wire
4530 Diversey Pky. Chicago, Ill.

PARK DEARBORN HOTEL
Chicago's Smartest Near Loop Apartment Hotel



PARK DEARBORN
1260 North Dearborn Parkway
At Goethe St. Phone Whitehall 5600

A Favorite *with Summer-time Visitors to Chicago!*



Overlooking Belmont Yacht Harbor and Lake Michigan

The Lake and Yacht Harbor and Lincoln Park at the door with every facility for all outdoor sports. To the city-center 15 minutes by bus or motor.

Cool, spacious, perfectly appointed rooms, suites and housekeeping apartments. Every department under expert management. A noted restaurant . . . interesting lounges . . . shops and every other attribute of an important institution. Good taste and refinement everywhere present . . . and an exceptionally fine clientele.

Rates by the day, week or month are most attractive. You will find ideal accommodations here. Your inquiry is cordially invited.

The HOTEL **Belmont**
Sheridan Road at Belmont Ave.
CHICAGO



—ILLINOIS—

DIAMOND MINERAL SPRINGS
Grantfork, Ill. (45 miles north of Highland)
Hotel and cottages for week-ends. Chicken dinners served. Large shady grounds for outings. Fishing. Phone Main 283 Collinsville, or Highland 61 Grantfork, Ill.
Alvin E. Kraft, P. O. Address, 206 E. Main Collinsville

Starved Rock Hotel
Illinois Scenic Wonder Spot
Ideal vacation spot for holiday, week-end or longer. 920 acre State Park of exceptional scenic beauty and historic interest. Golf, water sports, tennis, dancing. Excellent accommodations, famous cuisine. Write for rates and descriptive literature.
NICHOLAS SPIROS, Manager
The Starved Rock Hotel, Utica, Ill.



NEW LAWRENCE HOTEL
Hotel Rooms and 1-2-3-Room Apartments
Moderately Priced
$100,000 Swimming Pool
Cool Roof Garden Overlooking Lake, Club Rooms and Gymnasium
"Just Like a Fine Club"
1020 Lawrence Av.
Telephone Long Beach 2100
Chicago, Illinois

Commonwealth Hotel
Pine Grove at Diversey Pkway.
CHICAGO, ILL.

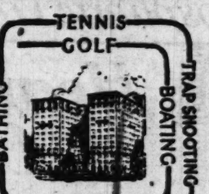


An Ideal Location for Visitors
1 Block to famed Lincoln Park and Lake Michigan. Just 15 min. to center of town by bus or surface cars. All sports—boating, golf, tennis, etc. 250 large, attractively furnished outside rooms. Private bath with shower. Single Rooms, $2.50 and up. Private dining room: satisfying $1 dinners. Special Tourist weekly, monthly rates. Ample parking space, garage in connection. Phone Diversey 9810, or wire for reservations.

The business man who secured seven profitable service orders on a "business card" Classified ad in the Post-Dispatch knows what is meant by the word RESULTS.

—ILLINOIS—

TENNIS GOLF BATHING TRAP SHOOTING BOATING RIDING YACHTING



PARK LANE CHICAGO
9000 SHERIDAN ROAD, AT SURF STREET
Chicago's Smartest Apartment Hotel
Facing Lincoln Park and the Lake. On Main Route No. 42A, Sheridan Road. The Park Lane is convenient to sports and points of interest. Choice apartments and hotel rooms at special transient summer rates. Daily, Weekly and Monthly.

PARK LANE.
Phone Bittersweet 3800
Direction of Frederic C. Shillman
Formerly of Hotel Chase.

7 Attractive Chicago Apartments Available For the Summer At Special Sub-Lease Rates!

The Carolan offers these apartments for summer rental due to the temporary absence of a few permanent guests. One block from Lake Michigan and Jackson Park—bathing, boating, golf, tennis, playgrounds, bridle paths, etc. The city center 10 minutes away by I. C. R. R., electric or by motor car via the new Outer Drive.

Single room apartments with Pullman kitchens accommodate 2 persons comfortably. Two and three room units perfect for 4 people. Each unit is unusually large, completely and beautifully furnished. Special rentals $75 to $200 per month.

Restaurant with moderately priced menus. Complete hotel service. Private garage and other features.

Correspondence Invited

Please write Mr. F. H. Sweeney, Manager, advising approximately how long you will be in Chicago, number of people in your family, etc., so that we can give you definite suggestions and detailed facts promptly.

The CAROLAN
5480 Cornell Avenue
CHICAGO

See today's Want pages for Business For Sale offers.

SUMMER *in Chicago* at HOTEL SHORELAND

is a delightful vacation. Lake breezes that sweep through these rooms and spacious, airy apartments—beautiful lawns, wide verandas, and Jackson Park at the doors, with every recreational facility. Only 10 minutes to the city center. Hotel Shoreland is Chicago's most fashionable summer hotel.

HOTEL SHORELAND
Fifty-fifth Street at the Lake
CHICAGO

Ideal for your Summer Vacation!

Chicago's perfect summer hotel! Everything to make your vacation enjoyable. On Lake Michigan . . . surrounded by luxurious lawns and parks. Wide verandas. 600 unusually large outside rooms with bath . . . beautifully furnished. Every room has a view of the Lake and Park. Cooling Lake breezes. Golf, tennis, horseback riding, bathing, boating, nearby. Private tennis courts and 18 hole putting course. Many other attractions. Dining rooms with unexcelled meals at moderate prices. A luxurious resort hotel only 8 minutes from the city-center via the new Outer Drive or Illinois Central Electric. Adequate garage and parking facilities.

Write for rates and literature

Chicago Beach Hotel
A. G. PULVER, Vice Pres. & Gen. Mgr.
Hyde Park Boulevard . . . on the Lake,
CHICAGO

—COLORADO—

Hotel Colorado and Famous Hot Mineral Water Baths
Glenwood Springs, Colorado

All-year-round health and pleasure resort, where you can enjoy yourself and have a real, honest-to-goodness vacation

Golf, Tennis, Horseback Riding
Swimming, Fishing, Motoring and Just Resting . . . .

The Hotel Colorado—a magnificent hotel—located on the banks of the Colorado River, offers the logical place to "hang your hat."

Its beautiful grounds and surroundings, with its golf course, tennis courts, horseback riding, fishing facilities, swimming pool, vapor cave baths, playgrounds and what not, make this the premier "play spot" of America.

For Interesting Booklet Write—
MRS. K. A. LUCAS, Mgr., GLENWOOD SPRINGS, COLORADO

—COLORADO—

The SPAULDING



MICHIGAN CITY INDIANA
THE HOUSE OF PLEASANT SERVICE
EXCELLENT MEALS AND REASONABLE RATES
AAA

To MACKINAC ISLAND
SAILINGS WEEKLY
BEGINNING JUNE 28th

The luxury-economy route! Orchestras, social hostesses, deck sports, far-famed cuisine. Big, comfortable staterooms, parlors. Low fares. Sail Thur., Sat., Mon. from Navy Pier, Chicago. Tourist autos carried at one-and-half for R.T. Send for "Vacation Days".
D & C NAVIGATION COMPANY
E. H. McCracken, P.T.M.
Detroit
137 Wayne St.



Some HELPFUL ideas on BEAUTIFYING your PROPERTY are presented in the SEEDS, PLANTS, and TREES for sale offers in the POST-DISPATCH WANT PAGES—especially Sunday.



PLEASURE PROSPECTING IN THE CARIBBEAN

Cuba, Panama Canal Zone, Guatemala, Honduras—rich in romance and the color of older civilizations—pleasure prospecting in the Caribbean.

The Great White Fleet is famous for its delightful outside staterooms, its unexcelled cuisine, its courteous service, and congenial, friendly guests.

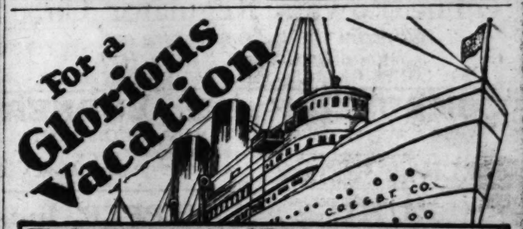
Honduras, 9-day cruise . . . $100 up
Guatemala, 10-day tour . . . $125 up
Panama Canal, 16-day cruise . $200 up
All Expenses Included

Three sailings weekly from New Orleans. Get booklets and information from your Steamship—Tourist—Railroad Agent, or

H. F. STROUP
General Western Passenger Agent
UNITED FRUIT CO.
Steamship Service
203 South Dearborn Street
Chicago, Ill.

CARIBBEAN *via* **GREAT WHITE FLEET**

For a Glorious Vacation



Cruise for a Week $79.50
MEALS AND BERTH INCLUDED

on 4 Great Lakes and Georgian Bay

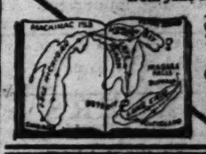
Enjoy this 2000 mile Waterway Holiday . . . interesting as a trip abroad . . . stimulating as a sea breeze . . . Drive around historic Mackinac Island . . . sail among the picturesque Islands of Georgian Bay . . . When you visit Parry Sound, Canada, you are in a foreign country; see Detroit and Buffalo; spend an entire day at NIAGARA . . . a vacation of gayety—one that is joyful, healthful and educational.



The Great Oil-Burning White Liners
North American and South American

have the appointments and comforts of an ocean liner . . . broad decks . . . luxurious parlors . . . comfortable airy staterooms . . . restful beds . . . good meals. Deck sports, entertainment, dancing. Social hostess insures a good time for all

Sailings from Chicago every Tuesday and Saturday from June 28th to August 26th inclusive



Apply for your copy of BLUE BOOK ON THE BLUE LAKES *at any Railway Ticket Office or Tourist Agency or write W. H. BLACK, Traffic Manager*

Chicago, Duluth & Georgian Bay Transit Company
110 W. Adams St., Chicago, Ill.

VACATION IN COLORADO BY PLANE

New Reduced Rates Effective June 21 to October 1st.

$85.00 ROUND TRIP — UNITED STATES AIRWAYS, INC. — $85.00 ROUND TRIP

Seven-Passenger, All-Metal Cabin Planes
Traffic Office—Lobby Jefferson Hotel, Phone: CEntral 7743
Tickets and Information at All Leading Hotels
St. Louis to Kansas City $13.00 one way

The POST-DISPATCH Regularly prints MORE WANT Ads than ALL the other St. Louis newspapers COMBINED.

CONDITIONED AIR

Establishing an Atmospheric Condition Conducive to Health and Industrial Advancement

FAIR AIR SYSTEM

"It's Always Fair Weather"

It's always fair weather in the office, shop, hotel, or theatre equipped with the FAIR AIR System of air conditioning.

The FAIR AIR System is a hook-up with the refrigerating pipe lines of the St. Louis Refrigerating & Cold Storage Co., which serves practically the entire down town district.

With this system, air conditioning is a complete success. Inquiries are invited.

ST. LOUIS REFRIGERATING & COLD STORAGE CO.
LEWIS AND O'FALLON STREETS
CEntral 2090

PERFORMANCE TESTS PROVE QUALITY AND EFFICIENCY OF
THE KNOWLTON "WATERTOOB"
STEEL HEATING BOILER
Designed Especially for Oil Burners
KNOWN AS
"The Oil Saving Boiler"
ORR & SEMBOWER, Inc.
419 S. 12th St., St. Louis

KROY
STORE AND OFFICE COOLING
AIR CONDITIONING
INDUSTRIAL AIR COOLING
UNIT HEATERS
YORK HEATING & VENTILATING CORP., St. Louis. CE. 1276

AEROFIN
4 Types — 196 Standard Sizes
Pressure up to 350 lbs. gauge.
AEROFIN CORPORATION
Newark Chicago Philadelphia
New York Pittsburgh Detroit
The Standardized Light-Weight Fan System Heat-Surface
Paul Brown Bldg., St. Louis
Paul Sodemann, Dist. Engineer

Univent Ventilation—Hijet Unit Heaters
Wedge Core Sections for Cooling
THE HERMAN NELSON CORP.
ARCADE BLDG. CHestnut 6423

AUTOMATIC TEMPERATURE REGULATION AND HUMIDITY CONTROL
Manufacturers and Contractors
JOHNSON SERVICE CO.
2328 LOCUST ST. ST. LOUIS, MO.

Now there's a Kewanee Steel Boiler to heat every size building.
Ask about Type "R" for homes and smaller buildings.
KEWANEE BOILER CORPORATION
Division of American Radiator & Standard Sanitary Corporation
KEWANEE, ILLINOIS
In St Louis at 4200 Forest Park Boulevard

MOTORIZED VALVES—TEMPERATURE AND PRESSURE CONTROLLERS
Minneapolis-Honeywell Regulator Co.
2831 Olive St., St. Louis, Mo.

A Complete Line of
UNIT VENTILATORS, UNIT HEATERS,
FANS, EXHAUSTERS AND BLOWERS
THE BUCKEYE BLOWER CO.
Olive at Twenty-third Street CEntral 9055

The Powers Regulator Co.
Specialists in Temperature and Humidity Control Since 1891
ST. LOUIS OFFICE—1010 LOUDERMAN BLDG.

COMBUSTION OIL BURNER
WHEN A BETTER OIL BURNER IS MADE, WE'LL HAVE IT
A complete line of oil burning equipment for every purpose.
PORTER OIL REFINING CO. 1433 Kentucky Ave.
F. C. Bretsnyder, President NEwstead 2490

PUHL & HEPPER, Inc.
6400 West Florissant Ave. Phone MUlberry 5370 St. Louis, Mo.
BLOW PIPE AND EXHAUST SYSTEMS, VENTILATING, DIRECT FIRED HEATERS, STEAM HEATERS, SPRAY BOOTHS, DRYERS

JAS. P. MARSH & COMPANY
Division of Commercial Instrument Corp.
Manufacturers of MARSH HEATING SYSTEM UNITS AND PRESSURE GAUGES
Home Office Chicago, Ill.
ST. LOUIS OFFICE, 3324 S. JEFFERSON AVE.

COOLING SYSTEMS FOR
THEATRES, STORES, CHURCHES, Etc.
Supreme Heater & Ventilating Corp.
Engineers and Manufacturers
1915-19 Pine st. CEntral 6141-6142 St. Louis, Mo.

Welded & Riveted Steel Boilers
OIL CITY BOILER WORKS
St. Louis Office
Paul Brown Building
GArfield 0116

Air Conditioning Systems for All Purposes in All Types of Buildings
INSTALLED BY
SODEMANN HEAT AND POWER CO.
2300-2308 Morgan St. St. Louis, Mo.

H. A. GROSSMANN CO.
JEfferson 0690 3221 OLIVE ST., ST. LOUIS, MO.
Ventilating and Air Cooling Systems

HESTER-BRADLEY CO.
Engineers. Heating and Ventilating Equipment
4200 Forest Park Blvd.

Valves and Thermostats for Automatic Temperature Control
ALCO VALVE COMPANY, Inc.
Refrigeration 5811 Manchester Ave. Heating

HART OIL BURNERS
A. E. MAYER PLUMBING & HEATING CO.
3163 SOUTH GRAND BLVD. PROSPECT 2350
A Certified Heating Contractor
EXCLUSIVE DISTRIBUTOR & FACTORY-AUTHORIZED SERVICE

Heat When It's Cold Cool When It's Hot!

Air Conditioning Today And Tomorrow

By Willis H. Carrier
President of the Carrier Engineering Corporation

Air Conditioning may appear to many as a new science being developed today. Yet air conditioning, as a matter of fact, has been in practical use for over 25 years. Perhaps the real reason why the "man-on-the-street" thinks of air conditioning as a new thing is because it is only recently that the principles of air conditioning have been practically applied to providing conditions of health and comfort in buildings where he can daily appreciate its benefits.

He goes to a moving picture theatre and finds that not only is it cooler than out-of-doors, but much more important, the humidity which is so oppressing out-of-doors is controlled and reduced to a scientific level of comfort and health and the air is maintained in motion to an equally scientific determined degree. He may be fortunate enough to work in an air-conditioned office so that in the winter when conditions in the average office are hot, oppressive and uncomfortably dry, he works in an atmosphere of warm moist air in gentle draftless motion. And in the summer, of course, when the outside temperature is in the 90's and the humidity makes conditions muggy and intensively oppressive, he works in a cool de-humified atmosphere and may even be reluctant to leave the office when the working day is done because of the comforts it offers.

In the theatre or the department store, and in other buildings, air-conditioning does a spectacular thing when it cools the air and de-humidifies it in the summer. Most people forget that it does an equally, if not more important thing when it prevents the overheating effect of dry hot air, by providing humidified warm air in the winter season.

Retail stores, banks, restaurants, cafeterias, hotels—the list of buildings with conditioned air is growing daily all over the country, and the list of buildings in which air-conditioning will soon be regularly used, might be extended to include practically every type of public building.

But it would be wrong to overlook the years of service rendered by air conditioning in the industrial field. The textile industry, for example, in most of its operations requires rather moist air and where in the olden days the textile mill had to be located where the average normal humidity was high, air conditioning has made it possible to locate the textile mill close to its source of raw material because air conditioning can provide much more accurately the exact conditions required for any textile process. Candies, on the other hand, usually require cool dry air, not only to improve their quality during manufacture, but to maintain their quality and appearance after shipment. Air conditioning has long provided the exact conditions required for candy manufacture in the leading candy plants of the country. Rayon and other artificial silk fibres could not be made in the volume and quality in which they are produced today if it were not for air conditioning.

In fact if the list of industries in which air conditioning is providing accurate and constant control of the desired conditions of temperature, humidity and air motion were to be printed here, it would include practically every industry of the country.

Air conditioning today, nevertheless, is in its infancy, not only in its application to the new field of conditioning for comfort and health in public buildings, but also in its potential application to industry.

(Note: This is the third of a series of articles to appear for five consecutive weeks on the subject of Conditioned Air.)



St. Louis is rapidly realizing how important to health, comfort and efficiency is the control of temperature and moisture of air wherever people congregate indoors. To meet the ever-increasing demand on our company for accurate information on this subject, a special Air Conditioning Department has been established.

On request a specially trained engineer will gladly call and help solve your air conditioning problem. There is no charge or obligation for this service. Call MAin 3222 and ask for the Air Conditioning Department.

UNION ELECTRIC LIGHT AND POWER CO.
12th and Locust MAin 3222

Carrier Engineering Corporation
Newark, N. J.
A National Organization
Manufactured Weather to Make "Every Day a Good Day" for Public, Private and Industrial Buildings
St. Louis Representative
GEORGE M. SEBREE
Paul Brown Building
Phone CHestnut 1233

SKINNER BROS. MFG. CO., INC.
Manufacturers of Industrial Unit Heaters
1474 S. Vandeventer Ave. ST. LOUIS, MO.

STEEL HEATING BOILERS
HEGGIE-SIMPLEX BOILER CO.
3513 Chouteau Ave. St. Louis, Mo.

TITUSVILLE BOILERS
Horizontal Return Tubular, Scotch Marine, used in leading institutions and schools. The Titusville Iron Works Co., Division of Struthers-Wells-Titusville Corporation.
E. P. SCHWANER, District Manager. Bank of Commerce Bldg.

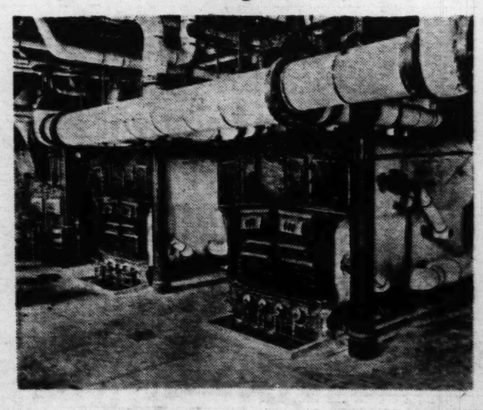
National Regulator Company
St. Louis Office—Granite Bldg.—4th & Market
Manufacturers of Temperature and Humidity Controls for Thirty Years.
Our Engineers Are At Your Service
Contracts Solicited
Phone CHestnut 9374

For Information Concerning
CONDITIONED AIR INSTALLATIONS
See the Following
CERTIFIED HEATING
Contractors

Ambler, E. P. 939 LaSalle St.
Bauer, Fred J. 2916 Dodier St.
Bradley Heating Co. 3834 Olive St.
Braun Plg. & Htg. Co. 3315 Miramec St.
Crescent Eng. Co. 2842 Lafayette
Edwards, D. F., Htg. Co. 2340 Pine St.
Eichler Heating Co. 2010 Ry. Exchge. Bldg.
Elliott & Barry Eng. Co. 4060 West Pine
Fagan, James 3848 Cottage
Franke Bros. Htg. Co. 4723 Delmar Blvd.
Guaranteed Heating & Eng. Co. 1620 Chestnut St.
Heckel Gunn Heating Co. 3688 Olive St.
Hunt Heating Co. 1515 Olive St.
Karr Supply Co. Belleville, Ill.
Koppen Smith Htg. Co. 2828 Olive St.
Kupferle Hicks Htg. Co. 117 Washington Ave.
Lahey Htg. & Ventil. Co. 111 N. Third St.
Lockwood, J. T. 4863 Milentz
Materne H. & P. P. Inc. 1819 Railway Exch. Bldg.
Mayer, A. E., Plg. & Htg. Co. 3163 S. Grand Blvd.
McBride, J. A., M. E. Co. 2839 Locust St.
Midwest Piping & Sup. Co. 1450 S. 2nd St.
Missouri Heating Co. 3912 Miramec St.
Modern Heating Co. 3935 Olive St.
Peters Eichler Heating Co. 1516 Pine St.
Royal Heating Co. 4932 Easton Ave.
St. Louis Eng. & Htg. Co. 1417 Olive St.
Sheahan, Thos. J., Co. 2235 Olive St.
Sodemann Heat & Power Co. 2300 Morgan St.
Strong Heating Co. 1415 Chemical Bldg.
Westbury, J. E. 1228 Temple

HEATING AND PIPING CONTRACTORS, ST. LOUIS ASSOCIATION
3626 WEST PINE BLVD. JEfferson 7826
JOSEPH F. HIMMELSPACH, Executive Secretary

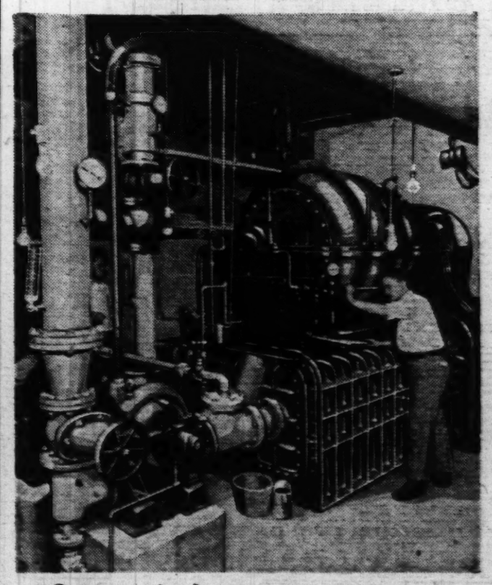
Oil Burner Unit at St. Anthony's Hospital



The St. Anthony's Hospital has installed a perfected oil burner unit which assures a regulated temperature that is a great comfort and help to the patients in the cold weather.

Hospitals throughout the country are now contemplating the installation of cooling systems in order to furnish an atmospheric condition conducive to the health and betterment of each individual patient every day in the year.

Air Conditioning Unit of a Modern Theatre



Once upon a time theatres were deserted in the summer time because the heat inside was unbearable. Now people flock to theatres that are air conditioned in order to escape the heat.

CIVIC DEVELOPMENT AND MODERNIZATION

REMODEL – MODERNIZE – BEAUTIFY ST. LOUIS

FIRST SEE R-W GARAGES
Brick or Frame—Any Size
Quality workmanship and materials priced very reasonably.
R-W CONSTRUCTION CO.
1631 S. Big Bend Bl. Hiland 7310

OVERHEAD DOORS
For Garage, Factory and Warehouse. Over head and out of the way.
The Door is in Perfect Balance in all positions
SOLD AND INSTALLED BY OVERHEAD DOOR CO. OF MISSOURI
1631 S. Big Bend Hiland 7319

R. R. LAMBERT HEATING CO.
STEAM, VAPOR AND HOT-WATER HEATING
FRanklin 0640 3957 McPherson Ave.

DU PONT FONTINE THE WASHABLE WINDOW SHADE
ESTIMATES GLADLY GIVEN
DREES SHADE CO.
2616 Shenandoah VIctor 4705

WEL-BILT BUNGALOWS
Write for Special Plan Book
Bungalows, Cottages or Garages
MANCHESTER MANUFACTURING CO.
1210 S. Vandeventer Av. NEw. 2050

Floor Covering for Wood or Concrete
ASBESTOLITH
Attractive Colors, Comfortable, Durable
THE SANITARY FLOORING CO.
CEntral 4787 2222 OLIVE ST.

G. WEIR WILSON
Landscape Architects
DESIGNS and EXECUTION for
Parks, School Grounds
Land Subdivision, Country Clubs
Private Estates, Small Home Grounds
Rock and Formal Gardens
5677 Delmar CAbany 1516

CLEAN HOUSES ARE HEALTHY
It Costs Little If You Use
YELLOW HRH
The Master Cleaner
Clever Housewives Have 100 Uses for Yellow HRH in Kitchen, Bathroom and Laundry
GIVES WINGS TO DIRT

Alfred J. Johnson
Architect
585 Kingsland CAbany 3435
University City, Mo.

Pokorny Galleries
Washington at Euclid
Furniture, Draperies, Interior Decorating. Domestic and Oriental Rugs. Objets d'Art

RAY Ray Oil Burning Equipment
SCHROEDER & CURRY, Inc.
3040 Locust Blvd. JEfferson 3529

KRAMER KAEMMERLEN ELECTRIC CO.
CONTRACTORS
Repairing--Wiring--Fixtures
Victor 1336
1607 Lafayette Av.

To Complete the Modern Home
Have a New 1930 Majestic Installed
RADIO
Telephone Your Dealer for a Home Demonstration

GARAGES
FRAME 2-CAR $215.00. BRICK 2-CAR $495.00.
TERMS
Perfect Construction Co.
4025 W. Pine Lindell 0505

HENRY C. MUSKOPF AND ASSOCIATES
Landscape Architects
DESIGNERS OF THE NEW ALL-WEATHER TENNIS COURT
ALWAYS READY
"No Marking Nor Preparing for a Game After a Rain"
606 Security Bldg. CHestnut 8954

Cyclone Automatic Alignment
Re-Side Your Home With BRIC-VENEER SIDING
HILL-BEHAN LUMBER CO.
6500 Page. PArkview 1000

Cyclone
We Apply ASPHALT BRIC SIDING
10 Months to Pay
S. B. MILLER ROOFING CO.
1460 Ogden, Wellston MUlberry 3687

Charles B. McCormack & Son
CONTRACTORS
318 N. 8th St.
MAin 4362

Wayne Electric Refrigerators
EASY PAYMENTS
REYNOLDS & CO.
PLUMBING AND HEATING
6441 MAPLE CAbany 8883

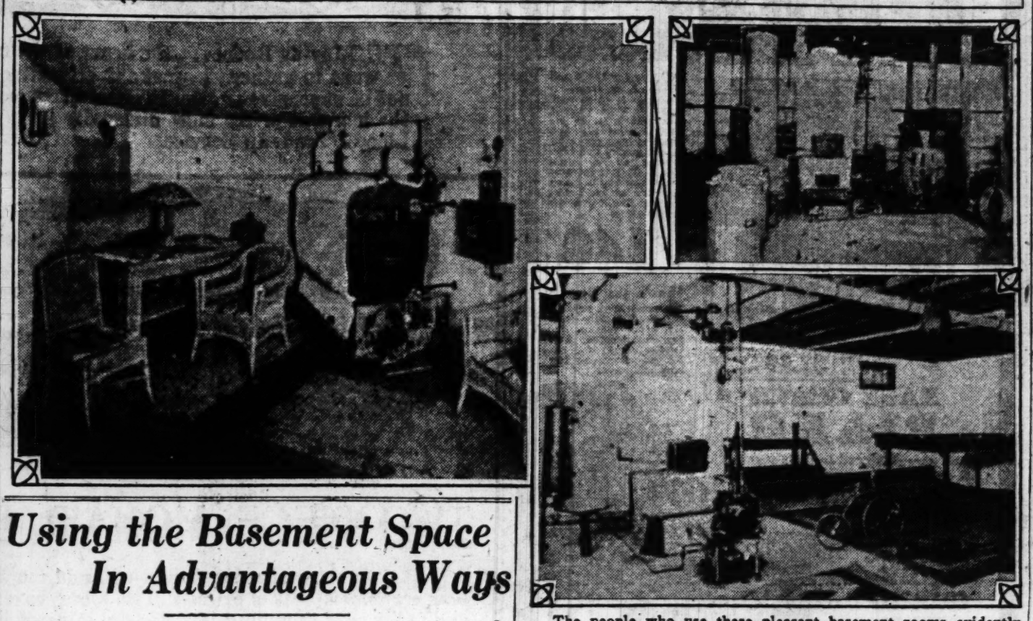
MANUFACTURERS OF FINE UPHOLSTERED LIVING-ROOM FURNITURE
Select your own style and materials.
Shapiro
Largest upholstering and repair department in St. Louis.
JEfferson 3176 3201 LOCUST ST.

REMODEL BATHROOM AND KITCHEN With
SANI-ONYX a Vitreous Marble
HALEY-DEAN GLASS CO.
11th and Lucas Av. CEntral 5700

Dependon roofing and siding service. Cover your frame walls with our specially designed wall shingles.
'Let's Weatherproof Your Home'
All work guaranteed Easy Terms
No Notes
Dependon Asphaltum Rfg. Co.
4545 De Tonty GRand 2025
We Go Everywhere

MISSISSIPPI RIVER FUEL CORPORATION
NATURAL GAS
506 North Fourth Street
CEntral 9200

Old Cellars Go Modern and Become Basements



Using the Basement Space In Advantageous Ways

One of the Modern Ideas Is That the Basement Is Not Waste Room, But a Part of the House to Be Lived In.

According to W. F. Schroeder, president of the Oil Heating Association of St. Louis, the advent of oil heat has helped to eliminate many of the age-old nuisances and drudgeries connected with heating the home.

The old type cellar, it is pointed out, was largely dirt, debris, dust and rusty ash cans. In those days, a trip down the cellar stairs of most private residences was undertaken by the home owner only because of the necessity of attending to the furnace.

In this new era of home modernization the cellar comes in for consideration, chiefly because of the fact that the basement represents more than 20 per cent of the construction cost of a house. Properly utilized, the cellar space doubles the floor area of the bungalow type of house and adds a third more to the room area of a two-story house at no additional construction cost, according to Schroeder's estimates.

With this angle to be considered, the home owner, in planning modernization of his home, considers the utilization of the basement space as a simple business proposition.

With the installation of oil heat in a home, the basement becomes a livable part of the house through releasing the basement from its bondage to dirt, ashes and rubbish, making it available to family uses.

Uses of Basement Space.

After a basement has been made usable through the installation of an automatic oil heating plant, the amount of available floor space and the needs of the individual family will necessarily control the use to which the released space is put.

Among the suggestions offered by Schroeder for the utilization of the basement are built-in garages, children's playroom, laundry, summer kitchen, living quarters for help, chauffer or janitor; billiard room, gymnasium, man's workshop and den and game room. The suggestions cited, Schroeder said, have already proved their practicability in numerous oil-heated homes.

The people who use these pleasant basement rooms evidently find their oil heaters agreeable companions. Note the heat ventilator in the wall and the wall-lights in the living room illustration.

HOT WATER A YEAR ROUND REQUIREMENT

Automatic Water Heater Is a Necessary Adjunct to a Modern Home.

As many homes have hot water only during the winter months, when the heating plant is in operation, the summer season is the popular time of the year to install Automatic Hot Water Heaters, in the opinon of L. J. Dubuque of the R. A. Dubuque Supply Co., distributor for the Ever Hot Water Heater.

The installation of hot water heaters, according to Dubuque, takes on a big spurt in summer because occupants of homes supplied with an unlimited amount of hot water only in cold weather when the furnace is being used, are not willing to put up with the old-fashioned, obsolete methods of heating water for toilet and household purposes, when the furnace is not in use.

Hot water ready to gush forth from every faucet is a necessity in the kitchen, laundry, bathroom and lavatory.

The selection of a heater depends upon a number of factors—the size of the house, the quantity of water needed and the speed with which the hot water is desired. An important element is safety—the heater must never explode nor endanger the house by fire.

There is no reason now why anyone should remain a slave to the basement stairs and a manually operated tank heater—for any of the now obsolete methods of heating water, when it is so easy to have an automatic hot water heater installed in a residence at slight expense.

About Plumbing Fixtures.

In planning for the installation of a modern plumbing system in a home or when arranging to put in new baths, showers or lavatories, home owners will do well to remember that modern plumbing fixtures and accessories contribute beauty as well as convenience in the same proportion that the old type was ugly and awkward.

CHOOSE DESIGN THAT WILL BE PERMANENT

Standard Styles of Architecture Advised for Remodeled Home.

When the problem of modernizing the home comes up for solution, one of the first questions that must be answered concerns that of the exterior appearance of the house.

What style of building design is best suited for the home that is to be modernized?

Logically the answer will depend largely on the old lines of the house. The builder must work with the materials at hand and with the main layout of the house already established, he must use his best art in creating a finished product that is in keeping with modern architecture.

Yet it must be remembered that the house when modernized is to be used as it comes from the builder for many years. The amount of money invested in modernization precludes frequent changes in the exterior of the dwelling.

Whatever style of architecture that is selected is the style that the home owner is going to live with for the next decade or so. The remodeled house must look satisfactory then.

For this reason, the exterior appearance of the house must be in a design that is always in vogue.

A GARAGE IS AN INVESTMENT

Cost of Building a New Garage Is Not Large.

Most home owners, who embark on a modernization campaign, are sold on the idea that no improvement on the home place will add more to the appearance of the property and help more in the case of sale, than an attractive garage building

As a source of revenue, for the small amount expended or invested, there are few better revenue producers than a garage built on the rear part of a home lot as there is, in most residence neighborhoods, a continuous demand for rented garages.

Erecting a garage and renting it will in many cases pay the taxes on the property.

MANY CHIMNEYS NEED TO BE REPAIRED

Heating Plant's Efficiency Is Largely Determined by the Chimney Draft.

According to Mr. W. S. Newberger, manager of Holland Furnace Co., builders of new homes and persons who may be modernizing their old homes should pay particular attention to the chimney for it is one of the most important structural units of the house.

Being a sort of common place thing, many builders ignore the important role that the chimney plays in reducing fire hazard and in promoting heating economy. There are many chimneys in St. Louis that should be rebuilt because they are full of cracks and are improperly built, so experts say.

Due to the fact that chimney materials are subject to abnormal contraction and expansion due to frequent heat changes, it is patent that only the highest grade of materials should be used in their construction.

Bricks are included in the list of the preferred chimney materials.

They should be carefully laid up and every joint completely filled with a good grade of mortar. The chimney foundation should extend far enough into the ground to be below the frost line, and under no circumstances should the chimney be used as a support or contact for the framing members of the house. When chimneys are properly built, the chance of their settling and cracking with consequent fire hazard is reduced to a minimum.

Chimneys may be looked upon as the lungs of the heating plant. Some 200 cubic feet of air are required to insure the complete combustion of a pound of coal, and the chimney makes possible the air supply that assures thorough combustion in the heating plant.

To assure proper draft, the chimney size should be in accordance with the size of the heating system. For a system of ordinary size the flue area should be not less than 70 square inches. The ideal chimney has a perfectly straight flue, one that is free from turns or offsets, for these interfere with free draft, the lack of which results in fuel waste and increased fire hazard.

Chimney height is another important factor. It should extend not less than six feet above a flat roof and three feet above a hipped or gable roof. Thus down-drafts are obviated. In addition to being of sound construction and proper height the style in which the chimney is built should conform to the architectural motif of the house."

Handy Kitchen Cabinets.

A kitchen cabinet is a great saver of steps and is very often part of the equipment built into the modern kitchen. If not, and if there is room, one may be readily installed. The modern makes have room for the cooking utensils and all of the dry food supplies that are in common use. The broad shelf takes the place of a work table, and makes for efficiency in the saving of time.

Lure of Modernizing.

One of the most attractive features of home modernization is that owners can do as little or as much as they desire, never losing sight of the fact that modernizing on either a large or a small scale adds much to the comfort, convenience and value of the house.

A GLOOMY HOUSE HAS A DEPRESSING EFFECT

Interior of the Up-to-Date Home Should Be Bright, Airy and Cheerful.

Gloomy interiors are caused by a number of things. Sometimes the light provided is not sufficient for the room. Other times there is plenty of light, but the walls and ceiling are so dark they swallow the light. Again, the fixtures and bulbs are dirty, preventing the light from emerging from the lamp.

Dust on a shade or on the lamp bulb can absorb as much as 50 per cent of the light output.

Sometimes all of these conditions exist in a single household, keeping light and joy out of the home.

One of the large public service companies when instructing customers to check on the amount of light needed in a room, stated that when the walls and ceilings are fairly light in tone, provide one watt for each square foot of floor space.

Advice Worth Remembering

A bit of advice to the householder is never to allow the doors, interior trim, built-in furniture and stairs to become neglected or run down in appearance for need of a new coat of paint or varnish. This also applies to the kitchen and bathroom walls if those rooms have walls that are painted.

Porstelain Enamel Wall Tile
Luxurious Shades
Aside from the beauty and richness given a room, Porstelain Tile Walls are enduring and last forever. This tile is made of porcelain enamel, fused onto pressed steel.
Installed over your present walls. Estimates Free. Call CEn. 9633
See Our Permanent Display at Room 836 Arcade Bldg.
PORSTELAIN CONSTRUCTION CO. 924 MULLANPHY ST.

ROOFERS SINCE 1857
HAYDEN SLATE CO.
SLATE AND TILE ROOFERS
Special Department for Repairs
The reconstructed roof of the new St. Louis Cathedral and the new roof of the Roosevelt High School are two convincing examples of our work.
2112 PINE ST. CEntral 2650

BIRD ART-BRIC SIDING
A Shingle Siding made to look like brick—makes an old home look new.
Roofing, Lumber, Mill Work and Insulating Materials. Let us figure with you.
BALL LUMBER CO.
Ladue Road and Terminal Tracks, Clayton. WYdown 0666

MONARCH METAL WEATHERSTRIP Controls the Air
Assure Your Home of the Most Modern, Scientific Method of Insulation.
For Estimate Call FOrest 9361
W. J. MOSLANK CO. 4800 Delmar

MODERNIZE YOUR KITCHEN WITH CIRCLE A KITCHEN UNITS
Will Fit Any Space
Choice of Colors
Atlas Mach'y & Supply Co.
1407 PINE STREET
Telephone GArfield 2743

C. F. HARRIS ROOFING AND SHEET METAL CO.
FOrest 2224 5833 Suburban Tracks
Cabanne Arcade Building
(5500 West on Vernon Ave.)
We are Tinners and Roofers—Asbestos Roofs, Slate Roofs, Tile Roofs and Built-Up Asphalt Roofs. Furnaces Installed. Guttering and Spouting. We make a specialty of repair work.

MODERNIZE YOUR HOME WITH "DuBuc" Quality Plumbing Fixtures
R. A. DUBUQUE SUPPLY COMPANY

IMSE-SCHILLING SASH & DOOR CO.
4217 Beck
MILLWORK HARDWARE
AMERICAN WINDOW GLASS CO.
The BEST Glass
Genuine RUBEROID Roofing
LAclede 3705

GOUDY BROS. LUMBER CO.
Everything With Which to Build a Home
Granite City, Illinois 1240

THEILING-LOTHMAN MANUFACTURING CO.
Sash :: Doors
General Millwork
9th and Bremen TYler 4050

PAUL DELINIERE & SON
Bricklaying and Tuck Pointing
Job Plastering and Cement Work
2531 N. Grand LIndell 2189

ST. LOUIS PAINTING CO.
WM. ESMAR, Mgr.
PAINTING INTERIORS AND EXTERIORS CLEANING
Cold Water Paint Spraying
814-16½ Chestnut MAin 3683

Modernization Perfect Health
NO COAL
Nokol
AUTOMATIC OIL HEATING FOR HOMES
BECKER-MARSDEN COMPANY
2904-06-08 Washington JEfferson 2580

Modernize Your Heating!
A Complete Warm Air Heating Service Since 1888.
LANGENBERG MFG. CO.
4542 Euclid Ave. Phone Colfax 3600
HEATING FRONT RANK SYSTEMS TRADE NAME REGISTERED

George C. Reed
BUILDER
Specialist in
Remodeling—Designing
5014 Morganford Riverside 3001M

YOUR HOME MODERNIZATION MADE EASY BY
Loans $50 to $5000
THE MORRIS PLAN
At Attractive Rates
Secured by Comakers or Collateral
INDUSTRIAL LOAN COMPANY
710 Chestnut Street

Get this Book FREE

It tells in an interesting way how to

Modernize Remodel—Beautify Your Home

It is an attractive presentation which shows by actual photographs what can be accomplished toward Remodeling, Modernizing and Beautifying Homes. It shows pictures of unattractive, out-of-date homes . . . large and small . . . before being remodeled, along with pictures of the same homes after marked changes have been made. Those who made the changes are writing a series of articles for the Sunday Post-Dispatch. Watch for these articles every Sunday.



Mail the Coupon Below TODAY

Home Modernization Department.
Room 203, Post-Dispatch
St. Louis, Mo.

Without obligation to me, please send me free copy of the booklet advertised in the Post-Dispatch. My home needs modernizing and would appreciate having technical advice in the services checked below. My home is of ( ) Brick, ( ) Frame Construction.

Name .....
Address .....
City ..... State .....

ONLY check (X) the items for which you wish work done

MODERNIZATION SERVICE	( ) Screens	( ) Electric Wiring	( ) Radiator Shields
( ) Architects	( ) Sleeping Porch	( ) Insecticides	( ) Radio
( ) Carpenter Work	( ) Stained Shingles	( ) Floors (Hardwood)	( ) Refrigeration (Gas)
( ) Financial Help	( ) Sun Room	( ) (Composition)	( ) (Electric)
( ) Modernizing Exterior	( ) Tuckpointing	( ) Gas Boilers	( ) Sani-Onyx
( ) Modernizing Interior	( ) Waterproofing	( ) Gas Heating	( ) Sound Deadener
( ) Remodeling	( ) Weather Strips	( ) Glass	( ) Tile Work
EXTERIORS	INTERIORS	( ) Heating Plant	( ) Wall Paper
( ) Ash Pits	( ) Attic Room	( ) Hot Water Heater	( ) Washing Machines
( ) Awnings	( ) Gibbs Board Tile	( ) Incinerator	( ) Wet Cellars
( ) Breakfast Room	( ) Composition Floors	( ) Interior Decoration	( ) Window Shades
( ) Brick Veneer	( ) Concealed Beds	( ) Insulation	LANDSCAPE WORK
( ) Brick Work	( ) Damp Walls	( ) Leaky Basements	( ) Architects
( ) Glass	( ) Draperies	( ) Lighting Fixtures	( ) Power Lawn Mower
( ) Lawn Fixtures	( ) Electric Appliances	( ) Modern Bathroom	( ) Landscaping
( ) Modern Doors	( ) Electric Clocks	( ) Modern Laundry	( ) Nursery Stock
( ) New Roof	( ) Electric Dishwashers	( ) Modern Kitchen	( ) Plants and Trees
( ) Porch addition	( ) Electric Iron	( ) New Basement	GARAGES
( ) Residing	( ) Electric Range	( ) New Furniture	( ) Brick
( ) Roofing	( ) Electric Toaster	( ) Oil Burner	( ) Floors
( ) Underground Garbage Receiver	( ) Electric Door Opener	( ) Painting, Decorating	( ) Frame
	( ) Electric Ventilation	( ) Plastering	( ) Overhead Garage Doors

( ) PLANS FOR A NEW HOME

. MFG. CO., INC.
ndustrial Unit Heaters
e. ST. LOUIS, MO.
TING BOILERS
LEX BOILER CO.
St. Louis, Mo.
LE BOILERS
The Titusville Iron Works Co., Division of Struthers-Wells-Titusville Corporation.
Manager, Bank of Commerce Bldg.
ulator Company
ite Bldg.—4th & Market
of Temperature Controls for Years.
re At Your Service
s Solicited
estnut 9374
on Concerning
R INSTALLATIONS
Following
HEATING
actors
Kupferle Hicks Htg. Co.
117 Washington Ave.
Lahey Htg. & Ventil. Co.
111 N. Third St.
Lockwood, J. T.
4863 Milentz
Materne H. & P. P. Inc.
1819 Railway Exch. Bldg.
Mayer, A. E., Plg. & Htg. Co.
3163 S. Grand Blvd.
McBride, J. A., M. E. Co.
2639 Locust St.
Midwest Piping & Sup. Co.
1450 S. 2nd St.
Missouri Heating Co.
3912 Meramec St.
Modern Heating Co.
3935 Olive St.
Peters Eichler Heating Co.
1516 Pine St.
Royal Heating Co.
4932 Easton Ave.
St. Louis Eng. & Htg. Co.
1417 Olive St.
Sheehan, Thos. J., Co.
2233 Olive St.
Sodemann Heat & Power Co.
2306 Morgan St.
Strong Heating Co.
1415 Chemical Bldg.
Westbury, J. E.
1225 Temple
G CONTRACTORS, SOCIATION
JEfferson 7826
H, Executive Secretary

Woman Writer Seeks Divorce.

RENO, Nev., June 21.—Dorothy Walworth Carman, author, filed suit for divorce today against Allan Carman, connected with Charles Schribner & Sons, publishers. Mrs. Carman charges nonsupport. She asks for custody of an 8-year-old daughter and $50 a month for her support. The case will be tried Monday.

Art Lamp Shop
Going Out of Business
Builders, Contractors and Home Owners
Buy your Fixtures now by taking advantage of these tremendous reductions of
33⅓% to 80%
Send for Free Circular of our specials

See these special values before buying elsewhere

$40 Imported Crystal Fixture
Complete
$14.95
Equipped with six tiers and 262 imported prism drops. Wired for 3 lights. Silver and black finish. This is an exceptionally wonderful value. $36 Value Ceiling Type Fixture to match
$10.95
Same Fixture in 14-inch diameter with 4 tiers.
$12.95

Brackets to match above:
$7.50 Value 1-Light Prism Bracket..... $2.95
$10.50 Value 2-Light Prism Bracket..... $3.98

$5 Value Porch Lantern $2.45
$1.50 Value Large Ceiling Type Fixture Wired Complete 59c
In colors of rose, green or gold.

Suitable for Living, Dining or Bedroom
$8 Value 4-Light Fixture Wired Complete
$3.95
Spread 17 in. in diameter, made of heavy spun brass, equipped with cast arms, brown-tone or French gray finish.

Same Fixture, with 2 lights..... $2.45
Same Fixture, with 3 lights..... $3.25
Same Fixture, with 5 lights..... $4.75

Art Lamp Shop
1117-19 LOCUST ST.
Telephone CEntral 8195
Business Hours: 8 A. M. to 6 P. M.
Mail and Phone Orders Filled

CURTIUS ADDRESSES PEACE PLEA TO U. S.

German Foreign Minister Over Radio Speaks as Fighting Man to America.

By the Associated Press.

BERLIN, June 21.—A fighting man's plea for peace, aimed at America across the Atlantic by the former German Captain of Artillery who is now his country's Foreign Minister, was sent from a Berlin broadcasting studio tonight.

The man behind this close range attack on war and international misunderstanding was Dr. Julius Curtius, Master of the Reich's Foreign Policy. The occasion for his radio appeal was a movement to found an academy of peace in memory of the late Gustav Stresemann, peacemaker of post-war Germany and predecessor of Dr. Curtius at the foreign office.

"Germany needs and desires peace," Dr. Curtius told his trans-Atlantic audience, "A peace honorable for everybody, a peace secured not by military armaments but by justice and good will and reciprocal sincere understanding.

"We desire such a peace not as a nation unfit or loath to bear arms. We desire it as men who know how to fight—I myself served at the front for more than four years—but who have come to understand that there are other ways of settling international controversies than by letting an inferno loose over humanity.

"We have given ample proof of that spirit. The world knows how the German people, although hit incredibly hard by the most unjust of peace treaties, renounced from the beginning any idea of revenge.

"We stand unreservedly for peaceful settlement of every kind of conflict between states. And having ourselves, in spite of all rumors to the contrary, completely disarmed following the Treaty of Versailles, we strongly insist upon an all around reduction to a minimum of all military establishments and preparations for war."

Dr. Curtius buttressed his appeal for universal disarmament by declaring that military establishments "are always a potential danger to the peace of the world, for the more guns there are, the more readily one will accidentally go off at the critical hour." He remarked that it was easy for him to speak freely with Americans. If Stresemann's death had not put him at the helm of the foreign ministry, he said he would have been now carrying out an old plan for spending a summer in the United States.

Commenting on German-American relations, he noted that "it is an outstanding feature of these relations that among our erstwhile enemies your country was the first after the expiration of the economic clauses of the Treaty of Versailles to offer Germany a treaty of friendship and commerce."

Double Eagle Stamps Monday

Dr. Sawyer's Arch-Fitting Shoes
Every Size, 2½ to 11
Every Width AAAA to EEE

"Shoes That Women Admire"

Airy open-throat Ties, designed over Combination Lasts . . . fit perfectly at Heel, Arch and Instep . . . built-in steel supports, Cuban leather heels, rubber-top lifts.



Black Glazed Kid
$7.50 Values $6
Brown Kid, $7

Sun-Tan Beige, Brown, Black or White Kid One-Straps. Sizes 4 to 9; widths AAA to D
$8.50 Values..... $7

"Relieve Those Aching Feet"
'Constant Comfort'
Flexible Turn Sole Shoes
TWO STRAPS OR OXFORDS

Comfort for every hour of the day—made of soft black kid, hand-turned soles, with steel arches, medium Cuban heels, rubber top lifts. Oxfords with low heels.



Widths AA to EE
Sizes 3 to 9
$3.00
One Strap Low Heels
Widths A to E
$2.50

"HERE'S THE STORE THAT REALLY FITS YOU"

Girls' Rayon Hose 50c

C. E. Williams
SIXTH and FRANKLIN
Quality Shoes for All the Family

"Rollins" Silk Hosiery $1.50

50% Off Starck Manufacturers 50% Off
PIANO SALE!
Double Trade-in Allowance For Your Old Musical Instrument—During This Sale

BRAND-NEW SMALL-SIZE PIANO



Just the Size for the Small Apartment or Home
The very latest in piano construction, 3 ft. 4 in. wide, 3 ft. 5 in. high, 1 ft. 11 in. deep, built especially for small apartments, yet with all the quality and tone volume of a large piano. This wonderful instrument is the piano sensation of St. Louis. Nothing like it ever offered before.
$140
Here's the Reason
We must keep our experienced factory help employed during the Summer months, that is the reason for the big reductions—so buy now and save!
Pay Only $1.50 Per Week

BABY GRAND PIANO
Brand-New—Reduced to Only
$295
Regular $800 Value
BE SURE TO SEE THIS Beautiful New
BABY GRAND PIANO
On sale at less than half price. Beautiful tone and appearance. Limited number only. Call at once. Every instrument new and fully guaranteed. If you EVER intend owning a Piano BUY NOW.



Pay Only $2.00 a Week
Takes up very little more space than an Upright Piano. 5 ft. 9 in. long, 4 ft. 10 in. wide.

Only a Manufacturer Can Offer Such Values!

P. A. Starck Piano Co
Manufacturers of Starck Grand, Upright and Player Pianos
1018 OLIVE ST. S. E. Cor. 11th
OPEN EVENINGS

UNION'S EXCHANGE STORES
206 N. 12th St. 7th & Market 616-18 Franklin
1063-65-67 Hodiamont 6106-08-10 Bartmer

ROOM OUTFITS

Young Married Couples



If you are going to housekeeping on a limited income, you'll find that our completely furnished Room Outfits are exactly what you are looking for. On display at all Exchange Stores.

Bedroom and Kitchen Outfits Completely Furnished
9-PC. BEDROOM OUTFIT $49.75
8-PC. KITCHEN OUTFIT $39.75



10-Pc. June Bride Living-Room Outfit
$89.75
Consisting of three-piece overstuffed bed-davenport suite, room-size velvet rug, magazine rack, end table, smoker, floor lamp, davenport table and pair of book ends.
Pay Only $5 Monthly

Two cheerful young ladies were wanted to rent the spare room in a private home. A Post-Dispatch Room For Rent advertisement found them promptly.

EVERY ST. LOUISAN SHOULD HAVE AN ACCOUNT AT UNION

LIVING ROOM PIECES

THE Living Room . . . the heart of the home . . . where family and friends are most wont to gather . . . make it attractive with beautiful furnishings. And it need not be expensive . . . for UNION takes pride in offering many beautiful things for the home at prices most unusually low. And, too, you have the privilege of our Liberal Trade-In Service.



TWO-PIECE MOHAIR BED-DAVENPORT SUITE
A Suite of this particular design will add much to the beauty of your living room, and just think how economically it is priced! Two pieces covered in lustrous mohair with reversible cushions and fancy cord trimming. Of especial interest is the deep tufting on both davenport and chair. The davenport may be converted into a full-size bed. Choice of colors. $149.75 value for..... $125
Pay Only $6 Monthly



English Lounge Chair
In combination figured frieze and mohair, diamond-shaped tufted back, heavy legs. Choice of colors. $49.50 value for $29.95
$1 Weekly



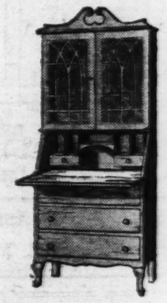
Occasional Table
In the Duncan Phyfe style. Choice of walnut or mahogany veneer over hardwoods, beautifully designed. $27.50 value for $19.50
50c Weekly



Moquette Pull-Up Chair
A stylishly built Chair with walnut-finish frame and figured and plain moquette. $9.75 value for..... $7.95
50c Weekly



$125 Davenport in Choice of Many Covers
These exquisite Davenports may be had in choice of frieze, mohair, tapestry, brocaded damask, or brocatelle, and they are covered all over with the same material. Fine tailoring, luxurious build . . . many colors to choose from are features. Priced amazingly low $69
Pay Only $5 Monthly



Secretary Desk
Of walnut finish over hardwoods. Stands 71 inches tall by 30 inches wide. Grilled doors and desk as shown. $49.75 value..... $29.75
$1 Weekly

9x12 Velvet Rugs
$35 Values
$22.95
The exquisite patterns in these Rugs are exact reproductions of genuine Orientals . . . intriguing color combinations . . . soft, deep naps, luxurious to the tread . . . see them!
Pay Only $1 Weekly



NOTICE!
Hear Ann Walsh every morning at 10:10 over KMOX talk about "Your Home and Mine."

OUT-OF-TOWN CUSTOMERS
Open a charge account with us. You can buy more economically at UNION. Free Delivery by truck or we prepay freight if you live within a radius of 200 miles.

EXCHANGE STORES LOCATED AT
206 N. 12th St.
7th and Market
616-18 Franklin
6106-08-10 Bartmer
1063-65-67 Hodiamont

Stores Open Evenings Till 9
UNION HOUSE FURNISHING COMPANY
1120 to 1130 Olive St.

PART TWO

IRONSIDE

Phillies M

TWO HOMERS AMONG FIVE SAFETIES BY O'DOUL

By J. Roy Stockton.

Burt Shotton's slugging Phillies bombarded Jess Haines for 20 hits in eight innings yesterday afternoon and that expected drive of the Cardinals went into a tail spin, the Phillies giving them an old-fashioned trouncing in the second game of the series, 13 to 3.

As a result of the defeat the Cardinals lost considerable ground in the pennant race. The Brooklyn Robins, winning a double-header, now are 3½ games ahead of the Redbirds and the Cubs, also victors in a twin-bill, are seven games ahead. The Giants trimmed the Pirates and increased their edge over Street's men to three games.

Phil Collins and Harry Smythe held the pitching for the visitors and while the Cardinals nicked them for a dozen safties, the enemy had the game well in hand all the way and the Redbirds did not score until the sixth inning.

Haines was beset by hard luck in the early frames, pop hits helping to put the Phillies in the lead, but as the contest progressed the enemy hit harder and longer safeties and capped their attack on big Jess by nicking him for six walks and six runs in the eighth, an error helping to swell that total.

O'Doul Hits Two Homers.

Lefty O'Doul was the big punch for the Phillies. He drove in a run with a single in the first inning, hit homers in the fourth and fifth, doubled in the seventh and tingled in the eighth for a perfect day at bat.

With one out in the opening frame Sherlock shot a pop fly to short center. Douthit could have made the catch easily, but he didn't tell his playmates about it so Gelbert went after it and frightened Taylor away, the ball falling safe for a double. Then O'Doul came through with a single to right and Sherlock scored.

After O'Doul led off in the fourth with a home run that bounced off the roof of the right field pavilion, Klein walked. Whitney doubled to left, sending Klein to third, and when Fisher's throw to second bounced past Frisch, Klein scored. Friberg's sacrifice fly sent Whitney to third and Thevenow's single scored him.

O'Doul lined into the right-center field section of the pavilion in the fifth to make it 5 to 0 and in the sixth Friberg's double and Thevenow's third straight single added the sixth run.

Fisher Also Raps Homer.

Watkins started the Cardinals' sixth with a single to right and took second on Klein's fumble and George Fisher then drove the ball

Continued on Page 3, Column 4.

The

NATIONAL LEAGUE.

	W.	L.	Pct.	Win.	Lose
Brooklyn	36	21	.632	.638	.621
Chicago	34	24	.600	.607	.590
New York	30	26	.536	.544	.526
CARDS	27	29	.482	.491	.474
Boston	25	30	.455	.464	.446
Pittsburg	25	30	.455	.464	.446
Philadelphia	29	29	.442	.453	.434
Cincinnati	23	36	.390	.400	.383

Yesterday

NATIONAL LEAGUE.
Philadelphia 13, Cardinals 3.
Brooklyn 4-5, Cincinnati 2-3. (Second game called after 8 innings.)
Chicago 5-3, Boston 4-4. (First game 12 innings.)
New York 6, Pittsburg 5 (10 innings).

Today's

NATIONAL LEAGUE.
Philadelphia at St. Louis (two games).
Pittsburg at Brooklyn.
New York at Cincinnati.
Boston at Chicago.

UNION

ECES

d friends are most
ngs. And it need
autiful things for
e privilege of our



PORT SUITE

ing room, and just think
with reversible cushions
n davenport $125



ette Pull-Up Chair
hly built Chair with wal-
sh frame and figured and
oquette.
ue for..... $7.95
50c Weekly



ecretary Desk
ut finish over hardwoods.
1 inches tall by 30 inches
rilled doors and desk as
lue $29.75
$1 Weekly

EXCHANGE STORES
LOCATED AT
206 N. 12th St.
7th and Market
616-18 Franklin
6106-08-10 Bartmer
1063-65-67 Hodiamont

Till 9

ON
COMPANY
St.

SPORT SECTION
ST. LOUIS POST-DISPATCH

PART TWO — ST. LOUIS, SUNDAY MORNING, JUNE 22, 1930. — PAGES 1—6B.

IRONSIDES SETS FAIRMOUNT RECORD, WINNING HANDICAP

Phillies Make 21 Hits and Defeat Cardinals, 13 to 3

TWO HOMERS AMONG FIVE SAFETIES BY O'DOUL

By J. Roy Stockton.

Burt Shotton's slugging Phillies bombarded Jess Haines for 20 hits in eight innings yesterday afternoon and that expected drive of the Cardinals went into a tail spin, the Phillies giving them an old-fashioned trouncing in the second game of the series, 13 to 3.

As a result of the defeat the Cardinals lost considerable ground in the pennant race. The Brooklyn Robins, winning a double-header, now are 8½ games ahead of the Redbirds and the Cubs, also victors in a twin-bill, are seven games ahead. The Giants trimmed the Pirates and increased their edge over Street's men to three games.

Phil Collins and Harry Smythe did the pitching for the visitors and while the Cardinals nicked them for a dozen safties, the enemy had the game well in hand all the way and the Redbirds did not score until the sixth inning.

Haines was beset by hard luck in the early frames, pop hits helping to put the Phillies in the lead, but as the contest progressed the enemy hit harder and longer safeties and capped their attack on big Jess by nicking him for six walloping and six runs in the eighth, an error helping to swell that total.

O'Doul Hits Two Homers.

Lefty O'Doul was the big punch for the Phillies. He drove in a run with a single in the first inning, hit homers in the fourth and fifth, doubled in the seventh and singled in the eighth for a perfect day at bat.

With one out in the opening frame Sherlock shot a pop fly to short center. Douthit could have made the catch easily, but he didn't tell his playmates about it so Gelbert went after it and frightened Taylor away, the ball falling safe for a double. Then O'Doul came through with a single to right and Sherlock scored.

After O'Doul led off in the fourth with a home run that bounced off the roof of the right field pavilion, Klein walked. Whitney doubled to left, sending Klein to third, and when Fisher's throw to second bounced past Frisch, Klein scored. Friberg's sacrifice fly sent Whitney to third and Thevenow's single scored him.

O'Doul lined into the right-center field section of the pavilion in the fifth to make it 5 to 0 and in the sixth Friberg's double and Thevenow's third straight single added the sixth run.

Fisher Also Raps Homer.

Watkins started the Cardinals' sixth with a single to right and took second on Klein's fumble and George Fisher then drove the ball

Continued on Page 3, Column 4.

SOCK! SOCK! SOCK!

PHILADELPHIA.	AB.	R.	H.	PO.	A.	E.
Southern cf	5	1	2	1	0	1
Sherlock 1b	5	2	2	5	1	0
O'Doul lf	5	3	5	3	0	0
Klein cf	3	2	1	1	0	1
Whitney 3b	4	1	2	2	3	0
Friberg 2b	4	2	2	3	2	0
Thevenow ss	4	0	3	4	2	0
Davis c	5	1	3	7	0	1
Collins p	3	0	0	1	0	0
Smythe p	2	1	1	0	1	0
Totals	49	13	21	27	9	3

CARDINALS.	AB.	R.	H.	PO.	A.	E.
Douthit cf	5	0	0	2	0	1
Adams 3b	5	0	2	0	3	0
Frisch 2b	2	0	1	5	5	0
Haid p	0	0	0	1	0	0
Bottomley 1b	5	0	0	12	1	0
Watkins rf	2	1	1	1	0	0
Fisher lf	3	1	2	0	0	1
Peel lf	2	0	0	0	0	0
Mancuso c	5	0	2	1	2	0
Gelbert ss	5	1	1	5	6	0
Haines p	3	0	2	0	1	0
Farrell 2b	1	0	1	0	0	0
Wilson	1	0	0	0	0	0
Totals	39	3	12	27	18	2

Wilson batted for Watkins in ninth.

Innings—	1	2	3	4	5	6	7	8	9	
Philadelphia	1	0	0	3	1	1	1	6	0	—13
Cardinals	0	0	0	0	0	2	0	1	0	— 3

Two-base hits—Sherlock, Whitney, Friberg, O'Doul, Davis, Mancuso. Home runs—O'Doul (2), Fisher. Runs batted in—O'Doul (3), Thevenow (2), Fisher (2), Whitney, Smythe, Adams, Klein (2), Sherlock. Sacrifice hits—Friberg, Thevenow. Double plays—Gelbert to Frisch to Bottomley (2), Frisch to Bottomley. Base on balls—Off Collins, 4; off Smythe, 1; off Haines, 2. Struck out—By Collins, 6; by Haines, 1; by Smythe, 1. Pitching record—Off Collins, 8 hits, 2 runs in 6 2-3 innings; off Smythe, 4 hits, 1 run in 2-3 inning; off Haines, 20 hits, 13 runs in 8 innings; off Haid, 1 hit, no runs in 1 inning. Left on bases—Philadelphia, 5; Cardinals, 14. Time of game—2h, 12m. Umpires—Reardon, Clark and Mazerkurth. Winning pitcher—Collins. Losing pitcher—Haines.

RUTH HITS HIS 23D HOME RUN; YANKS WIN, 3-0

NEW YORK, June 21.—Herb Pennock, dean of the Yankees, pitched his way to the head of the American League's hurlers today, shutting out the Detroit Tigers with five hits while New York won the final game of the series, 3 to 0. Pennock has six victories and one defeat.

Elon Hogsett pitched a good game against the Yankees, but he yielded two runs in the first inning on a pair of walks followed by singles by Lazzeri and Gehrig, and allowed Babe Ruth to hit his twenty-third home run of the season in the eighth frame. The Babe's homer was one of the game's two extra base hits in the game. Charley Gehringer touched Pennock for a double in the third inning.

ALFRED ROTHSCHILD WINS DISTRICT JUNIOR TENNIS CHAMPIONSHIP

Alfred Rothschild became the new junior district tennis champion when he defeated Harry Mendelson in the final at Triple A yesterday afternoon in four sets, 6—1, 6—4, 4—6, 6—3. Rothschild succeeds Junior Boehmer, who became too old to compete this year.

The IF Table

NATIONAL LEAGUE.	W.	L.	Pct.	Win.	Lose
Brooklyn	36	21	.632	.638	.621
Chicago	36	24	.600	.607	.590
New York	30	26	.536	.544	.526
CARDS	27	29	.482	.491	.474
Boston	25	30	.455	.464	.446
Pittsburg	25	30	.455	.464	.446
Philadelphia	23	29	.442	.453	.434
Cincinnati	23	36	.390	.400	.383

AMERICAN LEAGUE.	W.	L.	Pct.	Win.	Lose
Philadelphia	38	22	.633	.639	.623
New York	33	22	.600	.607	.589
Washington	33	24	.579	.586	.569
Cleveland	32	26	.552	.559	.542
BROWNS	25	33	.431	.441	.424
Detroit	25	34	.424	.433	.417
Chicago	22	32	.407	.418	.400
Boston	21	36	.368	.379	.362

Yesterday's Results

NATIONAL LEAGUE.

Philadelphia 13, Cardinals 3.
Brooklyn 4-5, Cincinnati 2-3. (Second game called after 8 innings.)
Chicago 5-5, Boston 4-4. (First game 12 innings.)
New York 6, Pittsburg 5 (10 innings).

AMERICAN LEAGUE.

Boston 3, Browns 2.
New York 3, Detroit 0.
Philadelphia 7, Cleveland 1.
Chicago 7, Washington 2.

Today's Schedule.

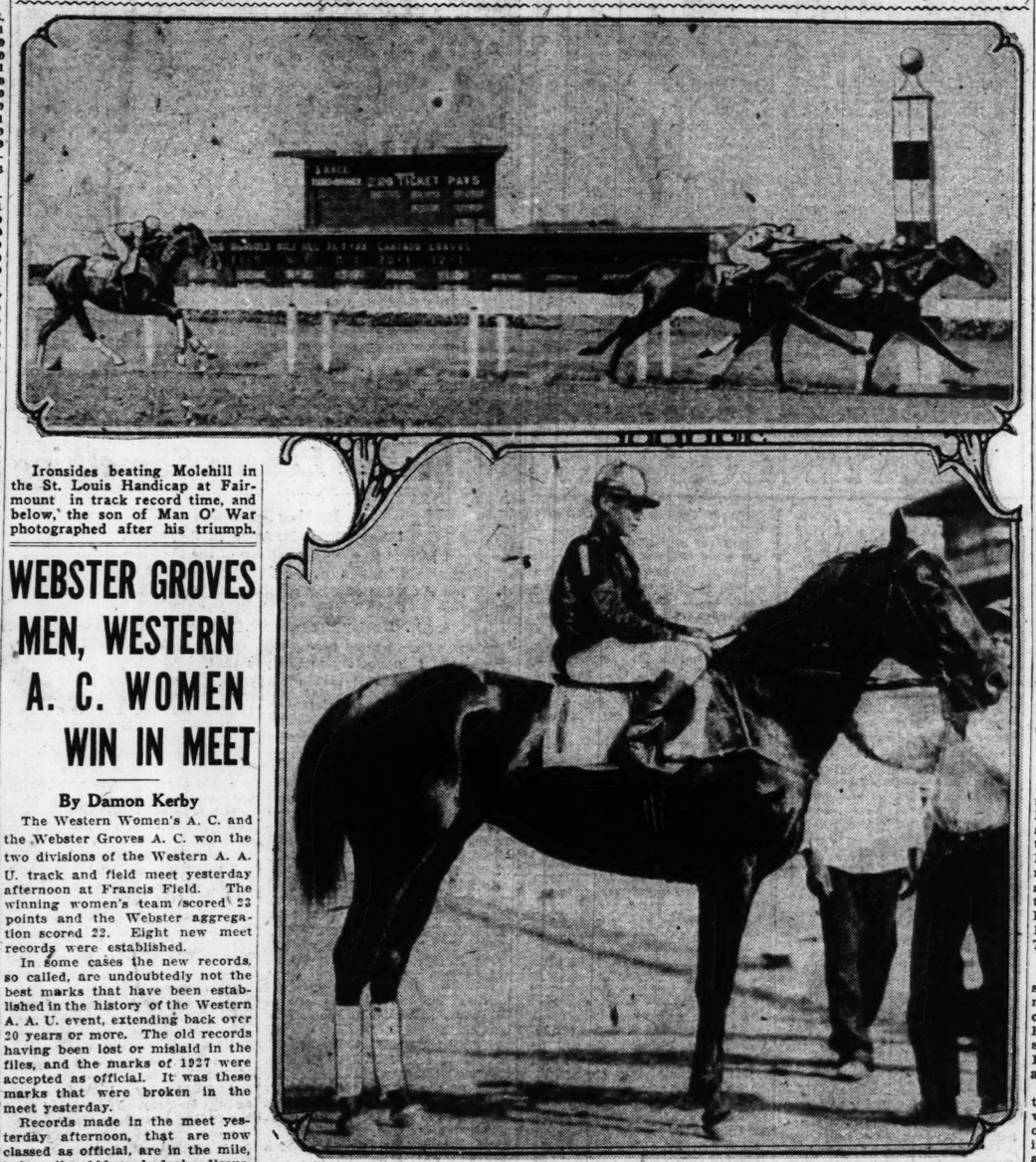
NATIONAL LEAGUE.

Philadelphia at St. Louis (two games).
Pittsburg at Brooklyn.
New York at Cincinnati.
Boston at Chicago.

AMERICAN LEAGUE.

Browns at New York (two games).
Detroit at Boston (two games).
Philadelphia at Cleveland.
Chicago at Washington.

Man O' War Colt Setting Record in Distance Race



Ironsides beating Molehill in the St. Louis Handicap at Fairmount in track record time, and below, the son of Man O' War photographed after his triumph.

WEBSTER GROVES MEN, WESTERN A. C. WOMEN WIN IN MEET

By Damon Kerby

The Western Women's A. C. and the Webster Groves A. C. won the two divisions of the Western A. A. U. track and field meet yesterday afternoon at Francis Field. The winning women's team scored 23 points and the Webster aggregation scored 22. Eight new meet records were established.

In some cases the new records, so called, are undoubtedly not the best marks that have been established in the history of the Western A. A. U. event, extending back over 20 years or more. The old records having been lost or mislaid in the files, and the marks of 1927 were accepted as official. It was these marks that were broken in the meet yesterday.

Records made in the meet yesterday afternoon, that are now classed as official, are in the mile, half mile, 100-yard dash, discus, javelin, high jump, in the men's division, and for the women, the 100-yard dash and 50-yard dash. In the men's 100-yard dash, the new record was set by Tierney, unattached, who covered the distance in 9.8 seconds.

Team scores: Men's Division—Webster Groves A. C., 22; McKendree College, 11; Washington U., 8; Lincoln U., 7; Bradley Tech., 7; Kingdom House, 5; St. Louis U., 5; Normandy, 3; Maplewood High, 2; Y. M. H. A., 1. Women's Division—Western Women's A. C., 23; Headlight A. C., 12; Bly Moss A. C., 4; Pacific A. C., 3. The Concordia Gymnasium Society, represented in both divisions, scored a total of eight points. Unattached entries scored 41 points.

Fewer than 500 spectators attended.

WOMEN.

50-YARD DASH—Won by Mildred Schworn, Headlight A. C.; Bernadine Larson, Western Girls' A. C.; Acatha Spanjolitz, Concordia Gym Society. Time—6.2s. (New record.)

100-YARD DASH—Won by Bernadine Larson, Western Women's A. C.; Anneta Beinke, Bly-Moss Club, second; Florence Kennedy, Pacific A. C., third. Time, 12.1s. (New record.)

EIGHT-POUND SHOT PUT—Won by Dorothy Hackenyos; Garnita Roewe, second; Theresa Wiesler, third. All of Western Women's A. C. Distance—31 ft. 5 in.

HIGH JUMP—Won by Catherine Maruire, Headlight A. C.; Helen Schroeder, unattached, second; Ruth Reilly, unattached, third. Height, 4 ft. 9½ in.

MEN.

MILE RUN—Roosield, Concordia; Eichman, Normandy High; A. Lewis, North Side Y. Time—4m. 42.6s. (New record.)

100-YARD DASH—Won by Tierney, unattached; Myer, McKee College; Hellmich, unattached. Time—9.8s. (New record.)

DISCUS THROW—Won by Bickel, unattached; Novotony, McKendree College, second; Wohlschlaeger, unattached, third. Distance, 133 feet (new record).

HIGH JUMP—Won by Russell, Bradley Tech; Pcos, Washington U., second; Weber, Washington U., Bisplos, unattached, and Longemoh, unattached, tied for third. Height, 6 feet. (New record.)

880-YARD RELAY—Won by Webster Groves, A. C. (P. Sibley Westrup, Leck and Freschi). Lincoln University, second.

Continued on Page 2, Column 6.

Browns Outhit Boston But "Breaks" Give Red Sox 3-2 Victory

By a Special Correspondent of the Post-Dispatch.

BOSTON, June 21.—Two freaky balls beat the Browns, 3 to 2, in the third and rubber contest of the three-game series with the Red Sox, which ended before a 10,000 crowd at Fenway Park, this afternoon.

The Browns scored their only runs in the first inning when they bunched four hits off Jack Russell, the slim Boston righthander. Thereafter they were held scoreless and never got farther than second base, with Russell going the distance in his best form.

With half a break in fortune the Browns would have won. They outhit the Sox. What proved to be the winning run was scored when a routine bounder took a freakish skid, slammed the ancient Frank O'Rourke on the shin, bounded over into foul territory and let a man tally from third with two gone. And the tying run was made when Ralph Kress, usually so steady at shortstop, fell down after fielding an ordinary bounder off Charley Berry's bat. This, too, came with two out and proved that it simply was not on the books for the Browns to win today. The Sox took two of the three games.

Breaks Against Stewart.

Walter Stewart pitched a good game. He was the victim of adverse breaks. Nevertheless there is a certain amount of blame coming his way, because he put on the first two Boston runs by issuing bases on balls.

This was the only game in the series in which Goose Goslin did not make a homer. He made a

Continued on Page 3, Column 6.

Landis Orders Bennett Returned To the Browns

By the Associated Press.

MILWAUKEE, June 21.

OFFICIALS of the Milwaukee Association baseball team today said Commissioner Landis ordered Red Bennett, Brewer outfielder, to return immediately to the St. Louis Browns. Landis said Bennett was optioned out twice before he came here last spring. He ruled the Browns either must retain Bennett or sell him to a club outside the Browns' chain.

GARDEN OFFICIAL GOES TO BOSTON TO SEE SHARKEY

By the Associated Press.

NEW YORK, June 21.—Conferences bloomed all over town today, lawyers worked overtime, and Madison Square Garden promised something important in the way of announcements concerning Max Schmeling's return bout with Jack Sharkey, by Monday afternoon.

The formal conference between Garden officials and Arthur Buelow, deposed manager of the German, who won the heavyweight championship on a foul from Sharkey June 12, is scheduled for Monday. After that is over the Garden hopes to be able to announce that the last bar to a return match late in September has been removed.

Schmeling is ready to fight if he can gain a release from Buelow's managerial contract which does not expire until Oct. 13. Otherwise he insists that he will remain idle until the entangling alliance with Buelow is wiped out by time. Sharkey is so anxious to remove the stain of his defeat a foul that he is already on record at the New York State Athletic Commission as willing to pay Buelow's 20 per cent share in Schmeling's wages.

Bruen Goes to Boston.

Apparently the unfortunate sailor from Boston brought something when he made that offer. Frank

Continued on Page 2, Column 1.

VICTORY FOR MAN O' WAR COLT SECOND IN TWO DAYS; BIRTHDAY GIFT SHOWS SPEED

Chart of St. Louis Handicap

FIFTH RACE—$2000 added, the St. Louis Handicap, 3-year-olds and up, mile and 70 yards—Start good from Waite gate, won driving, place same. Went to post 4:07. At post 1 minute. Winner bH, 5, Man o' War—Beeswax. Trainer, owner. Time, 2:32 1-5, :47, 1:16, 1:38, 1:41 4-5; new track record. Value to winner, $1460; second, $350; third, $250; fourth, $50.

HORSE.	WT.	PP.	ST.	¼	½	¾	Str.	Fin.	Jockey.	Equivalent Odds to 1.
Ironsides	106	1	2	1½	1½	1½	1h	1h	W. Moran	2.03
Molehill	110	6	4	5½	5½	3h	2½	2h	G. Conerack	6.54
Easter Stocking	117	2	1	2h	3½	4h	3h	3h	H. Schutte	1.15
Thistle Fyrn	103	4	5	3h	2½	2½	4h	4h	M. E. Meyer	19.86
Longus	104	3	6	6	6	6	5½	5	J. Cavens	13.16
Cartago	103	5	3	4h	4½	5h	5½	6	E. Goodrich	28.92

Ironsides displayed the most speed from the start, raced into command under slight restraint, and gamely outstayed Mole Hill. The latter moved strongly after going ¾ half, made a game bid, but could not overhaul the winner. Easter Stockings failed to improve her position under punishment. Thistle Fyrn, in close attendance for three-quarters, tired after reaching the stretch. Cartago was done after going three-quarters. Longus was outrun.

Two-dollar mutuels paid: Ironsides, win $6.16, place $3.44, show $2.70; Mole Hill, place $3.60, show $2.90; Easter Stockings, show $2.46.

By Dent McSkimming.

The remarkable feat of Ironsides, a 5-year-old son of Man O'War, in winning two races on successive days and smashing the track record for the mile and 70 yards raised yesterday's race program at Fairmount Park far above the level of mediocrity. Good horses have been shooting at Anaconda's track record of 1:42 1-5 since August, 1927, but Ironsides made the task look easy, doing the distance in 1:41 4-5.

It is not rare for a trainer to send a horse to the post on successive days, but usually, if he wins the first day, he scratches the horse on the second day. "Cowboy" Charles Irwin, veteran Wyoming horseman, had such confidence in Ironsides that he has also entered him in tomorrow's program, but it is considered doubtful that he will start him.

In winning Friday, Ironsides beat one of the fastest and gamest fillies in training—Nellie Custis. He came back yesterday to outsprint Easter Stockings to take the lead at the clubhouse turn and he was never headed.

Mole Hill replaced Easter Stockings as Ironsides' most serious rival at the stretch turn and he made up ground at every stride, so that it seemed for a moment that he might catch the son of Man O'War. However, Willie Moran merely looked Mole Hill over as he pushed his nose up close and then coaxed another move out of Ironsides to win by half a length. Easter Stockings was third and Thistle Fyrn fourth.

A Speedy Two-Year-Old.

Another feature of the day's sport was the uncovering of what may turn out to be the best 2-year-old of the meeting—Birthday Gift. He literally ran off and left such speedy ones as Shasta Broom, Battle Sweep, Master Halligan and Foolhardy.

Birthday Gift's victory in the two-year-old feature, "The Test" was marred by a ragged start, the only really bad start of the meeting. Broad A was left flat footed and did not race at all and six of the others were off in a tangle.

Starter Wingfield had held the field of 10 at the barrier for nine minutes trying to get the wild youngsters lined up, but they were quite unmanageable.

Shasta Broom, the favorite, shot to the front at the rise of the barrier but Birthday Gift streaked past him as if he were standing still. Going around the turn, Birthday Gift had a lead of four lengths and in the stretch Judy eased the gelding up and still won by six lengths.

Shasta Broom was all out from trying to catch him and as a result was passed up by Battle Sweep and Master Halligan.

The Audley Farms colt, Knight's Call, making his first start, showed a fair performance and finished fifth. It is said that Kay Spence thinks a lot of this youngster.

Birthday Gift's victory was his second in two starts. He has had some remarkable half mile workouts and with two successful races under his belt, he may be expected to go on to further conquests. He is owned by W. I. Kohn and trained by A. V. Thomas.

The Moon Nearly Eclipsed.

The Moon, going to the post in the first race, was a standout and he won as his rider, McMillan, permitted, which was by a length.

McMillan declined to urge his mount when Cuevas persisted in hanging on, entering the stretch, and it looked as if he did not want to expose the colt's real speed. He had Cuevas and Margaret Parker both cut off on the rail and he almost tossed off the race, for a totally unexpected dangerous ruse in Son Ami which thundered up on the outside.

The Moon had just enough of a lead to stand off this unforseen challenge. Son Ami probably will

Continued on Page 3, Column 7.

WHAT WINNERS PAID

Race—Horse	Refund
1. The Moon	$3.58
2. Thistle Arious	7.80
3. Poppyfield	17.80
4. Birthday Gift	8.48
5. Ironsides	6.16
6. Patti Louise	9.06
7. Melita	18.06
8. Yalovian	9.08

(Prices based on $2 ticket)

EQUIPOISE AND JACK HIGH WIN AT AQUEDUCT

NEW YORK, June 21.—Equipoise, with the hard-riding Sonny Workman in the saddle, again answered all challenges to his juvenile championship claim as he galloped home in front of a high-class field to win the Great American Stakes and $14,450 at Aqueduct.

The victory was the seventh in nine starts for the brilliant son of Pennant, which flies the light blue and brown topped silks of Harry Payne Whitney. Early in his turf career he was defeated by the then unbeaten Vanderpool and on his next time out tossed Workman soon after the rise of the barrier for his second defeat.

Today's race was just another repetition of Equipoise's other triumphs over the Metropolitan tracks. Despite the heavy impost of 130 pounds, he sped over the five furlongs in 1:0 1-5, leading W. R. Coe's Polydorus to the wire by two lengths. Gifford A. Cochrane's Hellanthus trailed another four lengths to take the short end of the purse. Equipoise was well backed at 9 to 20.

Riding a typical Workman race, Sonny got the Whitney gelding away on his toes and sent him to the front. E. R. Fradley's Boys Howdy attempted to race along with the favorite but soon found the pace too hot. In the final three-sixteenths, Laverne Fator brought Polydorus up fast on the outside, but Workman answered the challenge by using the whip and Equipoise bounded forward to an easy victory.

George D. Widener's Jack High atoned for his recent defeat by Sortie in the Brooklyn by defeating A. C. Schwartz's five-year-old gelding in the Brookdale Handicap—the secondary feature at the New York track. Willis Sharpe Kilmer's Sun Beau was third.

Packing the top weight of 122 pounds, Jack High, with Pony McAtee aboard, rode three of the field of five into submission and then withstood the stretch challenge of Sortie to win by a head.

The race was worth $6700 and the son of John P. Grier went the mile and one-eighth in 1:51.

SPICER WINS SOUTHERN AMATEUR GOLF TITLE

GREENSBURG, N. C., June 21.—Emmet Spicer, Memphis sharpshooter, took the measure of Tully Blair, Sedgefield flash, 5 and 4, here today to win the Southern amateur golf championship.

CARNERA FACES CRUCIAL TEST IN BOUT TOMORROW WITH GODFREY

ITALIAN GIANT'S MEETING WITH NEGRO IN PHILADELPHIA SHOULD PROVE IF HE IS A TITLE HOPE

By John E. Wray
Sports Editor of the Post-Dispatch.

PHILADELPHIA, June 21.—The campaign to debunk the title pretensions of Primo Carnera, which has been continuing with increasing pressure for the past three months, will reach its peak here tomorrow night, when George Godfrey, the Black Menace, will hurl 250 pounds of ebony against the gigantic frame and huge muscles of the Brobdingnagian gladiator from Italy.

From the time of Carnera's arrival in America, it has been the prevailing indoor sport to refer to the Beeg Boy jocularly, grasping the proboscis firmly between the thumb and forefinger. It has been assumed far and wide that the Collector of the Port overlooked a big bet, when he failed to assess an import duty on 270 pounds of Italian cheese, instead of allowing Primo to enter duty free.

Carnera's parade across the United States and back, pushing over all sorts, sizes and conditions of hasbeens and setups, mingled with a sort of fighter, here and there, was performed under singular difficulties. Along the line of march, dropping of verbal stench bombs was one of the main businesses of the moment culminating in California with the planting of some real dynamite in Los Angeles, where the line of communications was blown up by the State Athletic Commission.

It was charged that Primo's opponent there was framed to "lay dawn," but Carnera's entourage countered by saying that all the framing was done by Carnera's enemies and that he was the victim of jealous promotion interests.

Primo Knocks Out Christner.

To prove his sincerity, Carnera, through Manager Leon See, offered to fight anybody with the result that two ordeals of the gloves were arranged for the Venetian pachyderm. One of these, with Kayo Christner, has been filled by Carnera, to the great anguish physically of Christner, who dallied only briefly in a Detroit ring.

Monday night comes the second ordeal. Because of the remarkable publicity Carnera has been given, because of the cynicism on one hand and enthusiasm of his supporters on the other, a great interest has developed in this final test—admittedly the hardest that Carnera has faced.

The fact of the matter is that the test is so severe that none of the white boys who have been campaigning for titular honors in this country have cared very much about dallying with the alleged Black Menace. The dark meat is too tough a portion, seemingly.

This may account for the enthusiastic reception given the idea that Carnera meet Godfrey by all the fighters of the title division.

It is not to be thought that these rivals viewed with alarm the advent of this mammoth fighter on the championship horizon, or that they feared having some day to encounter him. Far be it from such! All they wished was that the Black Menace would knock Carnera loose from his understanding for a period not shorter than 10 seconds and not longer than a couple of hours.

It's this way—when one is a white logical candidate it is easy to draw the color line against the dusky branch of the profession. But one can't very well bar a Dangerous Giant simply because he happens to have been born under the same banner as Benito Mussolini.

Godfrey Has Best Record of All of Carnera's Opponents

The fact of the matter is, it would appear despite all conversation to the contrary, that the entire white roster of heavyweights is hoping that Jawge pops Primo on the chin early and often, so that they will not have to risk being run over by the white steam roller. In other words, it is "Let George do it."

Bout to Draw Big Gate.

But can he? That's the question that will pack the dollars around the ringside tomorrow night. A great deal of conversation has been spilled about this hypothesis. But conversation is not proof, and the matter will have to be settled right out there in the ring.

The question to be decided is, whether a 23-year-old, 270-pound, splendidly built near-novice can defeat a 250-pound veteran of many battles, and 30 hard winters.

There are many questions that arise concerning the two, but the most important of these would inquire how much of a novice is Carnera and how near to a champion is Godfrey.

The natural thought would be that 20 younds of mass is not going to offset the difference between championship quality and a beginner. That view will have the indorsement of all those who are considering the coming event as an honest effort.

There are others, however, who think that this is just another event that is in the bag, as the vernacular has it. By this it is meant that the result has been prearranged, regardless of the abilities of the fighters. "The party of the second part"—dark in this instance—"for value in hand this day received," etc., "does hereby agree to take one on the chin and remain horizontal during an elapsed period of not fewer than 10 seconds"——

The cynical would have us believe this Carnera-Godfrey fight is all contracted for, ready to deliver. However, it's just an unsavory guess, at best.

Is He a Bum?

Many times this writer has been asked how good is Carnera. Another inquiry is: "how bad is he?

That, of course, cannot be answered. The Godfrey fight will tell the story.

Carnera has many boxing faults. He is vulnerable to a snappy hitter. Any determined heavyweight ought to score hard against Carnera's body.

Then we come to the very important question: Are those who hit him able to hurt him?

This writer believes that no fighter of ordinary proportions is able to hit Carnera effectively in the head. With his height he leans back out of reach and has learned the trick of rolling his dome with the punch. Christner played for the head and landed only with diminished force by reason of physical handicaps.

And as for his body, the opponent is there again confronted with the problem of getting by those enormous gloves and that amazing reach with an effective punch. No short-arm jolt is going to drop this Colossus. It will take all the length and drive the hitter can summon to make that gigantic torso even feel the force of the blow.

If Jack Dempsey were young and fast as a few years ago, with his power and speed one would give Carnera about three rounds. It would be sock! A right to the heart or solar plexus. And then Wham, with a left hook to the jaw, and that giant would be shaken out of his primitive defense. There is always the probability that this fellow is too big to be hurt by the smaller men among the fighters.

Godfrey is more nearly of a size with Carnera than any other boxer and therefore more dangerous.

If Carnera stands this test we will have to recognize that another year will see him insisting on a championship match.

GARDEN OFFICIAL GOES TO BOSTON TO SEE SHARKEY

Continued From Page One.

Bruen, general manager of the Garden, left for Boston tonight to talk with Sharkey and his manager, Johnny Buckley, as to the terms of the purchase. Sharkey's answer probably will be enclosed in Monday's proclamation. Buelow is reported willing to tear up the Schmeling contract for about $50,000, which would approximate his share in the Teuton's profit from a return match.

There are other minor differences to be adjusted before the match can be made, Joe Jacobs, Schmeling's manager of choice, insists that he be reinstated by the New York State Athletic Commission as a manager so that he may officially stake his claim on the German the minute Buelow's contract is dead. Jacobs has been on the commission black list since Schmeling developed managerial trouble and refused to fight Phil Scott. He was granted a temporary license as a second for the Schmeling-Sharkey match.

There is also a dispute as to the qualifications of radio announcers for the return match and various legal entanglements that go with the disbursement of every large sum of money in the fight game have caused trouble.

Plenty of Attachments.

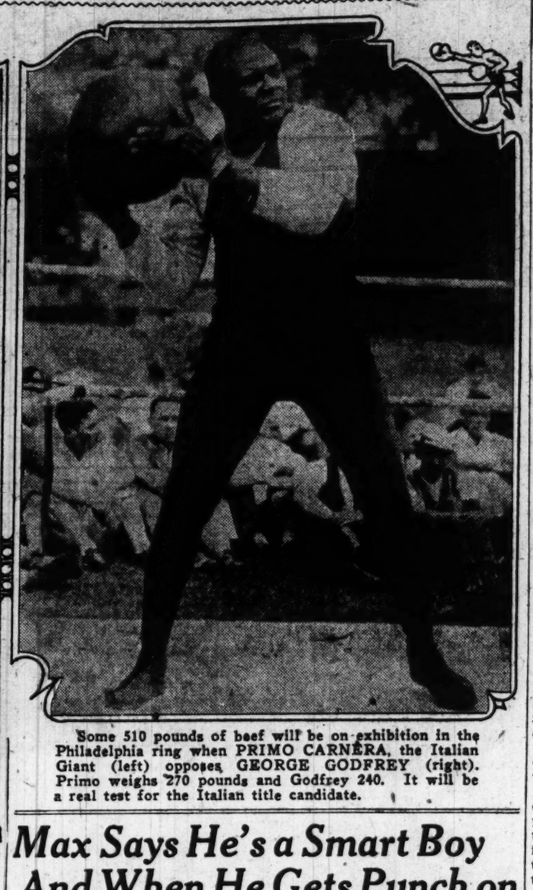
Before the fighters' and managers' share of the $750,000 gate in the Yankee Stadium could be awarded almost everyone with any sort of claim to part of the money hired lawyers and went around slapping "plasters" on the checks.

"Plasters" to the fight folk are attachment on money. Jacobs put a "plaster" on Buelow's share of Schmeling's money and so did his attorney. One "plaster" led to another until the financial situation was in a state of chaos. This part of the problem will be solved by awarding everyone a draw and calling off all attachments.

In the meantime, Schmeling and Jacobs conferred all around today and then went yachting with friends over the weekend. They will return Monday for the final verdict. Then all hands are scheduled to rush off to Philadelphia to see Primo Carnera fight George Godfrey Monday night.

Heavies Who Meet in Bout Tomorrow





Some 510 pounds of beef will be on exhibition in the Philadelphia ring when PRIMO CARNERA, the Italian Giant (left) opposes GEORGE GODFREY (right). Primo weighs 270 pounds and Godfrey 240. It will be a real test for the Italian title candidate.

WRAY'S COLUMN

"Can't Miss"

PHILADELPHIA, June 21.

AFTER six rounds of mauling three sparring partners, George Godfrey, who may be described as the darkest and sweatiest 250 pounds of fighting meat the writer has ever looked upon, sat on the edge of his rubbing table in his dressing room at Chester, Pa., this afternoon and allowed that Primo Carnera might linger around for three rounds Monday night. Asked what were his reasons for this strong statement, Jawge mopped his shiny black poll with a bath towel and replied:

"They's three mighty good reasons, Mistuh. Hyahs one (holding out his right hand), hyahs another (holding out his left), and the place I'm agoing to pahk both of 'em is the yuthah.

"Aw ain't agoing to waste no time fooling around with that there man. I'm just agoin' to pahk my right han' where he feeds and my left on his whiskers and I can't miss. That pahkin' space is too big"—and Jawge laughed clear down to his belt.

"Yessuh. 'Thass the only weak spot that big man has got.

"They's so much of him you can't miss him. I aim to hit him."

• • •

Dates Mixed?

GEORGE was asked if he knew more about Primo than hearsay.

"Yessuh, I does. I seen him fight Ace Clarke. Ace give him a right smaht fight."

"Didn't Ace give you a longer fight than Carnera?"

"Deed he did, Mistuh. Ace's a right nice young felluh. I hated to spile him at all, an' I couldn't make up my mind to do so for seven, eight rounds."

"You don't think much of Carnera, do you?"

"Yassuh, I thinks $10,00 wuth of him. That's what I'm going to get for distributin' him, Monday night. If you means what I think about his fighting—I think his calendar ain't right. He thinks it's 1932, and he's grown a bit bigger'n he is. He better be sumpin'.

"Taint always the size, though ah'm kinda hefty myself. Ah'm going into the ring Monday night weighin' pretty nigh 250 pounds and thass only a little bit under that eyetalian man. Toughest man I evuh met was Sam Langford, and he was only 5 feet 4 inches high. But man, how he could heave gloves! I'm glad it's Primo I'm fightin' Monday night, and not Sam, like he used to be."

• • •

About George's Condition

GODFREY talks as if his fight with Carnera were just a joke, but his manager, Jimmy Dougherty, the "Mayor of Leiperville," is taking no chances. He has had George working hard for several weeks. Dougherty says that when Godfrey began training three months ago with the idea of getting back into the fight game, he weighed more than 275 pounds. Hog fat and soft, was the big former riveter. There are no scales around Godfrey's training quarters, but the big fellow told me he would weigh about 250 when he entered the ring against Carnera.

Godfrey will present far from the trim, athletic appearance of Carnera. His face is as round as a new moon. He has a double chin, slight but unmistakable. He has a roll of fat over each hip and he has a layer of fat all over his body and muscles. The back of his neck rises in a straight line from the shoulders to the shaven crown, except where two wrinkles cut deep gashes in the hard fat. His upper legs are enormous, and there is no doubt that his arm measurement is greater than Carnera's. **His wind is fairly good, although he slowed up in his appearance against each of three ham and egg sparring mates with whom he worked.** Godfrey let the men pummel him soundly and Jimmy Dougherty apologetically explained that "George had had too much work," in accounting for his inferior showing. Godfrey did nothing but box today, and not much of that.

• • •

You Never Can Tell

LIKE all Negroes, Godfrey is probably in better shape than he looks, and if he has been working for the length of time Dougherty declares, he will be in plenty good condition to give Carnera the test of his life.

As it is, after looking him over, it is hard to pin faith in him. I would not bet a dime on a man no finer conditioned than he, ordinarily. **Still, he is in good enough shape to go half a dozen rounds at top speed.** He thinks that will be long enough.

• • •

Apparently Philadelphia does not know what to make of the fight as a betting proposition.

The prevailing opinion tonight was that Godfrey can win. But WILL he? You get the smell?

One thing is certain. The weather man being kind, there will be a sell-out at the Phillies' park. Which means an attendance of close to 40,000 persons.

Out-of-town newspaper men have taken an interest in the show and Max Schmeling himself, the champion of the world, is among those present.

Seat tickets are selling at from $2 to $12.50.

GERMAN SOCCER TEAM DEFEATS AMERICANS

FRANKFORT-ON-MAIN, Germany, June 21.—The South German champion team, "Eintracht," defeated the touring German-American soccer squad today, 4 to 0. The score at half time was 0-0. Deither scored two goals for the home time, while Dietrich and Krohn contributed the others. It was the Americans' third defeat of their tour. Their last German appearance will be at Carlsruhe on Wednesday.

Athletics Drop Harris

PHILADELPHIA, June 21.—Spencer Harris, substitute outfielder for the Athletics, will be returned to the Minneapolis club in the American Association, the Philadelphia club announced tonight. Harris came to the Athletics from Detroit, which had obtained him from Minneapolis. Under the rule he will be sent back to the latter club.

Max Says He's a Smart Boy And When He Gets Punch on Chin He Learns Something

By Max Schmeling
Heavyweight Champion of the World.
(As Told to a Representative of the Post-Dispatch.)

ATLANTIC CITY, N. J., June 21.—When everything is all right, I mean when you have nothing to worry on the mind, fighting is fun.

I enjoy it. I enjoy the training. I enjoy being in the ring. No, I do not enjoy a good hard punch on the chin any more than you would, and I do not try to tell you that.

When I get one it makes me mad that I have been so stupid. But that is the sport, the excitement of the fighting. To learn, to keep the other from doing it to you again, to beat him at it.

Sharkey made me mad in our fight, I mean he made me mad at myself. He hit me a good punch on the chin. I know he hit me many punches in that third round, but they not all land where you think they land.

Otherwise, if they do, maybe I not here now, but this one is good. Why I have my head up like an amateur. Quick I learn something. The next round the chin is down where he does not hit it any more.

See, that is the real sport of fighting, use the mind as well as the body, just like in football or tennis.

Looks Forward to Fight.

That is why I look forward to fighting Sharkey in September again as the best and most exciting fight I ever make. If things work out the way I hope, my manager troubles are over for good. I have nothing to worry about. No one will annoy me, no one will sue me. I am in good hands. Then everything is fun. The training, the life in the country, and the fight.

To fight right you must feel right. I felt sorry for Sharkey when he was introduced at the Yankee Stadium and the crowd made "boo" that is a terrible thing to have happen.

You can pretend that you do not care but that is not so. That is why I never wish to fight as an unpopular champion.

Money is not everything. Sure, I am like everyone else, I like to have plenty of it, but I know there is something besides.

I think you see that I sacrifice plenty of easy money so I can fight Sharkey again in September.

Carnera or Stribling?

And in June who? Carnera? Stribling? Campolo? You see how boiling is the heavyweight busness when there is a champion? Stribling's one round of Von Porat is good. I think it is the first good man Strbling have knocked out. Now Stribling is back again, no? If he knocks out Phil Scott with a fair punch, perhaps it is Stribling in June.

And Monday Carnera tries against Godfrey. You know I have the feeling some how that perhaps the one who fights me in June must first defeat Carnera. At first I do not think much of him. Now I go to take a look. If he has learned something, maybe I learn something, too. Tomorrow I tell you who I think wins the fight Monday night, and why.

MEMPHIS POLO TEAM DEFEATS ST. LOUIS FOUR

Special to the Post-Dispatch.

MEMPHIS, Tenn., June 21.—Riding hard and stroking accurately, the Memphis Hunt and Polo Club four defeated the four of the St. Louis Country Club today in the first of a series of two games on the Polo Club Field. The score was nine goals to five, with two of the Memphis markers being presented them on a handicap arrangement.

The Memphis four didn't need any handicap at all, so co-ordinated was their attack and so tight their defense. They played the same kind of heads-up polo that found them conquering the Missourians twice on the St. Louis field a couple of weeks ago.

The locals concentrated their attack in the third chukker when Burr Chapman, Dunbar Abston and Sam Rembert counted in rapid succession after St. Louis had taken the lead at 4 to 3 for a brief moment at the beginning of the period.

From the third chukker on, the game was all Memphis'. The invading four, with their star, Mahlon Wallace, back in harness after being on the ground because of injuries for several weeks, tried their best tactics, only to have Memphis check them in every department.

Rembert and Chapman featured the individual play of the Memphis team with Niedringhaus outstanding for St. Louis.

The lineup:

MEMPHIS (9).	POSITION.	ST. LOUIS (5).
Abston	No. 1	Simmons
Rembert	No. 2	Love
Chapman	No. 3	Wallace
Fly	Back	Neidringh's

Score by periods:
Memphis ..... 103 111—7
plus 2 handicap—9
St. Louis ..... 111 101 —5

Memphis scoring: Abston, 2; Chapman, 3; Rembert, 2.

St. Louis scoring: Niedringhaus, 2; Love, Wallace, Simmons.

Referees—Curtis King and Bob Carrier.

WEBSTER GROVES MEN, WESTERN A. C. WOMEN WIN A. A. U. MEET

(Continued From Page 1.)

ond: Washington U., third. Time, 1m. 55s.

SHOTPUT—Won by Kennedy, unattached; Freschi, second; Novotny, third. Distance, 40 feet 6 inches.

HAMMER—Won by Hellmich, unattached, second; Owens, Maplewood, third. Time, 52.3s.

440-YARD DASH—Won by Lee, Webster Groves; Shannon, Kingdom House, second; Ansering, Bradley Institute, third. Time, 56s.

JAVELIN THROW—Won by Herstrirte, unattached; Wernts, unattached, second; Bickel, unattached, third. Distance, 178 ft. 2¾ in. (New record.)

880-YARD DASH—Won by Ohle, Washington U.; Sibley, Webster Groves A. C., second; No third. Time, 2:07.

MEN'S BROAD JUMP—Won by Poos, unattached; Meyer, McKendree, second; Walls, Lincoln U., third. Distance—21 ft. 8½ inches.

WRAY BROWN TO PLAY IN STATE TENNIS TOURNEY

By Davison Obear

The annual Missouri State tennis championship will open on the courts of the Triple A Club in Forest Park, June 28, according to an announcement made last night by Dr. Frank E. Diekneite, chairman of the tournament committee of the St. Louis District Tennis Association, which organization will have charge of the tournament. There will be events for men and juniors in singles and doubles.

Fred D. Royer of Tulsa, Ok., is the present men's singles champion, but it is not yet known whether he will defend his title. John Barr and James Quick, the Texas team, won the men's doubles championship last year but their entry is doubtful.

It has been many years since the Missouri State men's championship has been played in St. Louis. The Rockhill Tennis Club in Kansas City has been the scene of the State event for over ten years with the exception of four years ago when it was held in St. Joseph.

Wray Brown, present Missouri Valley and St. Louis district title holder, will participate in the Missouri State this year. He won the singles championship in 1927. Brown will play with Teddy Eggmann in the doubles event.

Junior Boehmer and Karl Hodge are expected to form a new team in the doubles event. Charlie Barnes and Karl Kammann are expected to play while nearly all of the other top ranking St. Louis district stars are expected to enter.

The tournament committee has decided to limit the entry to 64 players in the men's singles and 32 teams in the men's doubles. Entry in the junior events will be limited to 32 in the singles and 16 teams in the doubles.

According to present plans the men's singles will open Saturday at 1 p. m., while the men's doubles is scheduled to open Sunday at 2 p. m. First round matches in the junior singles will probably not start until Monday morning.

The committee hopes to complete all events by Friday, July 4, in order that the players may leave for the Missouri Valley championship, which opens in Des Moines on July 7. Several St. Louis players will participate in an exhibition at Burlington, Ia., on the way to Des Moines.

Entries for the Missouri State tournament may be sent to Dr. F. E. Diekneite, 825 International Building. The entry fee in the men's singles is $1.50 and $2 a team in the doubles. Junior entry fees are $1 for singles and $1 a team in the doubles. Entries will close Friday, June 27, at 5 p. m.

Minor League Results

MISSISSIPPI VALLEY LEAGUE.
Keokuk 6, Waterloo 3.
Rock Island 3, Moline 2.
Dubuque 8, Burlington 1.
Davenport 10, Cedar Rapids 5.

SOUTHERN ASSOCIATION.
Memphis 7, Atlanta 4.
Mobile 7, Chattanooga 4.
Birmingham 12, Little Rock 2.
Nashville 6, New Orleans 5.

AMERICAN ASSOCIATION.
Minneapolis 6-20, Columbus 5-12.
Kansas City 11, Indianapolis 5.
Louisville 4, Milwaukee 0.
St. Paul 8, Toledo 4.

TEXAS LEAGUE.
San Antonio 9, Dallas 6.
Houston 6, Shreveport 2.
Beaumont 6, Wichita Falls 4.
Waco 8, Fort Worth 2.

THREE-EYE LEAGUE.
Decatur 7, Springfield 6.
Danville 11, Peoria 14.
Terre Haute 6, Bloomington 2 (night game).

EASTERN LEAGUE.
Hastford 6-4, New Haven 7-3.
Providence 7-3, Springfield 3-1.
Albany 6-5, Allentown 8-8.
Bridgeport 4, Pittsfield 1.

WESTERN LEAGUE.
Oklahoma City 7, Omaha 6 (night game).
St. Joseph 9, Des Moines 8. (11 innings).
Pueblo 17, Wichita 5.
Topeka 9, Denver 3.

WESTERN ASSOCIATION.
Joplin 9, Springfield 3.
Independence 8, Shawnee 7 (10 innings).

Sport Salad



by L. Davis

Stretch!

WHEN judged by population gains
Our trouble now is growing pains;
Restricted on the east and west,
The buttons fly from off our vest.

A county line, the town surrounds,
Which sadly cramps our metes and bounds:
Until we rearrange the map,
The populace will overlap.

St. Louis County cramps our style,
And for relief we'd walk a mile;
Restrictions are so keenly felt,
We yearn for an elastic belt.

Okay.

A bunch of German Fascists when ordered to remove their uniform brown shirts walked the streets shirtless. However, the police had nothing on them as they quickly acquired a coat of tan.

"Tariff One of the Big Issues in Fall Elections."

The wets and drys, however, won't lack for something to talk about.

The wets and drys will be going strong when the tariff has ceased to be an item of front page importance.

That was a hot little contest the other evening between Announcer McNamee and Announcer Humphrey. Joe, however, hadn't a chance as Mac succeeded in drowning him out just as the radio audience was about to get an earful of who the performers for the evening were.

Stand by, Folks.

In the meantime we are anxiously waiting for Henry Burke to inform the radio world in his clear and concise manner about what was going on in the ring that night. Henry plays no favorites and will give us the low down be it ever so low.

The new tariff may increase the cost of eating by few hundred millions or so but the public right now is more interested in drinking than eating.

It always has been the custom for the President to explain why he vetoes a bill. But now he has to explain why he signs one.

Tariff bills are always named after somebody. And then they spend the rest of their lives trying to live it down.

We haven't heard anybody cheering wildly for the Hawley-Smoot bill but being of the flexible variety the rubber interests might get a kick out of it. I dunno.

How Odd.

THOUGH he wields a wicked racquet
On the tennis court, we fear
That he'd have a strong objection
To the name of "racqueteer."

The man who had his first automobile ride the other day after spending 21 years in prison had no kick coming. He wasn't going anywhere.

In spite of the absence of steps the city is taking steps to have a big celebration on the opening of the new civil courts building.

Newark Returns Carroll.

Newark has returned Pitcher Edgar Carroll to the Boston Red Sox.

Batting and Fielding Averages Of Browns and Cardinals

Cardinals

(Including game of June 21.)

NAME	Pos.	G.	AB.	R.	H.	2B.	3B.	HR.	SH.	SB.	B.B.	I.	Av.	PO.	A.	E.	Pc.
Douthit	cf	56	237	41	77	15	4	4	10	1	41		.325	148	3	5	.968
Adams, 3b-2b-ss		52	206	32	50	10	2	0	4	1	23		.286	79	116	7	.965
Frisch	3b-2b	45	185	37	69	21	1	2	0	3	31		.367	96	123	10	.956
Bottomley	1b	46	173	33	47	10	2	1	2	0	27		.272	363	18	4	.990
Hafey	lf	47	172	34	56	15	4	10	8	5	42		.326	70	3	3	.960
Fisher	rf	36	96	19	39	8	1	3	3	0	26		.406	47	3	4	.926
Orsatti	rf-1b	25	75	13	28	6	2	1	0	1	11		.384	94	12	2	.981
Peel	rf	23	70	8	13	3	0	0	1	0	10		.171	31	0	1	.969
Watkins	lf-cf																
	2b-rf-1b	34	83	18	29	7	2	3	3	1	20		.340	74	5	1	.988
Blades	rf	10	19	4	5	1	1	0	1	0	8		.263	5	0	0	1.000
High	3b-2b	29	92	18	24	4	2	1	3	0	11		.261	25	30	1	.982
Gelbert	ss	41	142	28	48	13	2	2	4	1	26		.338	101	120	11	.952
Farrell, 2b-ss-1b		21	60	3	13	1	1	0	1	1	6		.217	43	48	4	.958
Wilson	c	40	177	20	53	13	2	1	3	6	20		.299	235	38	3	.989
Mancuso	c	17	34	4	14	4	0	1	0	0	13		.412	37	5	0	1.000
Haines	p	13	24	0	7	0	0	0	2	0	6		.292	3	10	1	.929
Grimes	p	13	31	3	9	1	0	0	2	0	3		.290	3	10	1	.929
Johnson	p	12	28	5	8	1	0	0	0	0	3		.214	2	11	0	1.000
Rhem	p	5	3	0	0	0	0	0	0	0	0		.000	0	2	0	1.000
Hallahan	p	15	30	4	9	0	0	0	1	0	2		.300	2	14	1	.941
Bell	p	17	11	0	1	0	0	0	0	0	2		.091	0	10	2	.833
Lindsey	p	15	11	1	3	1	0	0	2	0	1		.273	1	2	0	1.000
Grabowski	p	12	17	4	6	1	0	0	0	0	2		.353	3	13	0	1.000
Haid		12	1	0	0	0	0	0	0	0	0		.000	1	8	1	.900

TEAM RECORD.
Cardinals' batting average, .306. Fielding per cent, .972.

Browns

(Including Game of June 21.)

NAME	Pos.	G.	AB.	R.	H.	2B.	3B.	HR.	SH.	SB.	B.B.	I.	Av.	PO.	A.	E.	Pc.
Blue	1b	58	213	40	51	11	4	1	4	5	20		.239	563	35	9	.985
Hale	3b	54	190	10	54	3	0	1	4	1	9		.242	28	42	4	.945
Gedlin	lf	54	211	39	69	12	5	10	5	4	42		.284	91	1	5	.948
Kreh	c	57	228	22	63	11	2	3	2	0	14		.276	134	165	17	.946
Schulte	cf	42	148	15	39	7	2	1	5	6	25		.264	93	3	2	.980
Melillo	2b	53	215	34	60	10	1	1	0	9	16		.333	149	208	7	.981
O'Rourke	3b	45	176	23	54	5	1	0	0	3	11		.246	55	58	5	.957
Gullic	rf	47	163	21	36	3	3	2	2	7	3	16	.272	69	5	1	.987
McNeely	lf-rf	38	96	9	23	3	0	0	4	4	13		.240	40	1	4	.911
Badgro	rf	32	87	10	17	5	0	0	1	2	8		.195	30	3	0	1.000
Ferrell	c	34	92	11	26	5	0	0	2	0	14		.283	109	12	2	.984
Manion	c	34	86	9	18	1	0	1	2	0	6		.209	133	30	2	.988
Hungling	c	1	0	0	0	0	0	0	0	0	0		.000	1	0	0	1.000
Gray	p	15	29	3	6	0	0	0	0	0	1		.207	2	19	1	.955
Coffman	p	16	24	3	3	0	0	0	0	0	2		.125	4	17	0	1.000
Holshouser	p	10	17	1	0	0	0	0	0	0	0		.000	1	7	0	1.000
Collins	p	11	12	1	0	0	0	0	0	0	2		.000	1	9	1	.909
Kinsey	p	21	3	0	0	0	0	0	0	0	0		.000	0	0	0	.000
Stewart	p	15	31	5	8	0	1	0	1	0	2		.258	3	21	0	1.000
Stiles	p	1	0	0	0	0	0	0	0	0	0		.000	0	0	0	.000
Blaeholder	p	8	16	3	3	0	0	0	1	0	0		.188	4	6	1	.909

TEAM RECORD.
Browns' batting average, .253. Fielding per cent, .971.

NINE WES

WYKOFF AND SIMPS AS SPRINTERS; SI STAR, IS NAMED

1930 All-America

EVENT	NAME
100 yard dash	Wykoff
220 yard dash	Simpson
440 yard run	Bowen
880 yard run	Chapman
1 mile run	Bullwinkle
2 mile run	Manning
120 yard high hurdles	Anderson
220 yard low hurdles	Sentman
Broad jump	Hamm
High jump	Stewart
Pole vault	Tom Warne
Shot put	Harley Rothert
Discus throw	Krenz
Javelin throw	Churchill
Hammer throw	Conner
One mile relay team	Engle, Walters, Williams, Bowen

By Knute R
Chairman All-America Boa
(Title Registered U. S.

THE All-American track team p coaches is without a doubt as country has ever seen. Whereas team is often largely a matter of op bers of a track team is based on act tance. The task is, therefore, com these track coaches were unanimous events was impressive and interesti

Track and field is a wonderful sport and is entitled to a great deal more popular interest than it receives at present in the United States.

The coaches who developed the individuals on this team are deserving of a lot of credit for their excellent work. All America Track certificates will be awarded to 19 athletes representing 13 colleges scattered from Southern California to the far East. It is not surprising that four colleges on the Coast Southern California, Leland Stanford, Washington and California account for six of the 15 honor titles but it is interesting to note that several of the best performers of the year come from small colleges with limited enrollment.

Two Real Sprinters.

In the sprints Wykoff and Simpson were chosen unanimously. Nor was there much doubt about Bowen of Pittsburg in the quarter or Chapman of Bates in the half-mile. In the mile there was considerable difference of opinion. Hill of Oregon, Martin of Purdue and Sivak of Butler all received votes and so did Lermond of the Army. The majority of the votes went to Bullwinkle for his impressive race at the Eastern Collegiates and his 4:15:8 effort a week later at the New York A. C. games. Lermond of the Army was unfortunate in that West Point's competition was so restricted that he did not have a chance to compare with the others.

Manning of Wichita, the two-mile sensation of the year, was chosen almost unanimously and so was Anderson of Washington in the high hurdles and Sentman of Illinois in the low hurdles. Rockaway of Ohio State was never quite able to reach his great form of a year ago when he ran the low hurdles in 22.8 seconds.

Although Gorden of Iowa defeated Hamm at the National Collegiates in the broad jump, the Georgia Tech. boy received a large majority of the votes on his very impressive performances throughout the year. The only time he was unable to reach 25 feet being on the occasion of the meet in Chicago.

In the high jump there were four men who received votes. These were O'Connor of Columbia, who won the Eastern Collegiates at 6 feet 3 inches, Sherby of Oklahoma, who won the event at the Drake Relays at 6 feet 5 inches, and Shaw of Wisconsin, who lifted himself 6 feet 6 and 3-6 inches at the Kansas Relays. However, Stewart of Southern California received the highest number of votes. Stewart won from both Shelby and Shaw at the National Collegiate, although beaten by O'Connor at the Eastern meet. Stewart jumped 6 feet 5 inches rather consistently all year and this no doubt was what impressed the coaches.

Warne Gets All but One Vote

In the pole vault Warne of Northwestern received every vote but one, while in the shot put Rothert of Stanford was unanimously chosen.

In the discus throw several of the coaches voted for Jessup of Washington on account of his victory over Krenz of Stanford in the National meeting. However, Krenz had beaten Jessup in previous competition, won the Eastern meet as well as having established a new world's record in the California Intercollegiates of 167 feet 5¾ inches. He was therefore considered by most of the coaches the logical man.

Conner of Yale was the unanimour choice in the hammer throw, and so was Churchill of California in the javelin throw.

The wide choice of men for the one-mile relay team was rather pronounced. Several coaches picked either the Stanford or Missouri relay team intact, but the great majority of the committee named an All-America Relay Team by selecting the best performers from the entire field. This narrowed the list of candidates down

NINE WESTERN ATHLETES GAIN PLACES ON ALL-AMERICA TRACK TEAM

GODFREY

Sport Salad



by L. L. Davis

Stretch!

WHEN judged by population gains
Our trouble now is growing pains;
Restricted on the east and west,
The buttons fly from off our vest.

A county line, the town surrounds,
Which sadly cramps our metes and bounds;
Until we rearrange the map,
The populace will overlap.

St. Louis County cramps our style,
And for relief we'd walk a mile;
Restrictions are so keenly felt,
We yearn for an elastic belt.

Okay.

A bunch of German Fascists
When ordered to remove their uniform brown shirts walked the streets shirtless. However, the police had nothing on them as they quickly acquired a coat of tan.

"Tariff One of the Big Issues in Fall Elections."

The wets and drys, however, don't lack for something to talk about.

The wets and drys will be going strong when the tariff has ceased to be an item of front page importance.

That was a hot little contest the other evening between Announcer McNamee and Announcer Humphrey. Joe, however, hadn't a chance as Mac succeeded in drowning him out just as the radio audience was about to get an earful of who the performers for the evening were.

Stand by, Folks.

In the meantime we are anxiously waiting for Henry Burling to inform the radio world in his clear and concise manner about what was going on in the ring at night. Henry plays no favorites and will give us the low down on who be it ever so low.

The new tariff may increase the cost of eating by few hundred millions or so but the public right now is more interested in drinking than eating.

It always has been the custom for the President to explain why he vetoes a bill. But now he has to explain why he signs one.

Tariff bills are always named after somebody. And then they spend the rest of their lives trying to live it down.

We haven't heard anybody cheering wildly for the Hawley-Smoot bill but being of the flexible variety the rubber interests might get a kick out of it. I guess not.

How Odd.

THOUGH he wields a wicked racquet
On the tennis court, we fear
That he'd have a strong objection
To the name of "racqueteer."

The man who had his first automobile ride the other day after spending 21 years in prison had a kick coming. He wasn't going anywhere.

In spite of the absence of cops the city is taking steps to have a big celebration on the evening of the new civil courts building.

Newark Returns Carroll.

Newark has returned Pitcher Earl Carroll to the Boston Red

Averages and Cumulated

(June 21.)

	G.	AB.	R.	H.	SB.	R.B.I.	Av.	PO.	A.	E.	Pct.
	50	190	41	70	9	41	.368	148	3	5	.968
	50	191	31	70	3	31	.367	96	123	10	.956
	50	191	27	70	0	27	.272	363	13	4	.987
	50	191	42	70	5	42	.336	70	3	3	.961
	50	191	26	80	4	26	.406	47	5	4	.926
	50	191	11	66	1	11	.384	94	12	2	.981
	50	191	10	55	1	10	.171	51	0	1	.969
	50	191	20	67	1	20	.349	74	5	1	.988
	50	191	8	65	3	8	.263	5	0	0	1.000
	50	191	20	67	0	20	.261	25	30	1	.982
	50	191	26	65	1	26	.338	101	120	11	.952
	50	191	6	65	1	6	.217	43	48	4	.958
	50	191	20	67	6	20	.299	235	38	3	.989
	50	191	13	65	0	13	.412	37	5	0	1.000
	50	191	6	65	0	6	.292	3	10	1	.929
	50	191	3	65	0	3	.183	3	10	1	.929
	50	191	3	65	0	3	.214	2	11	0	1.000
	50	191	0	65	0	0	.000	0	2	0	1.000
	50	191	2	65	0	2	.100	2	14	1	.941
	50	191	2	65	0	2	.353	3	13	0	1.000
	50	191	1	65	0	1	.278	1	2	0	1.000
	50	191	0	65	0	0	.000	1	8	1	.900

(Fielding per cent, .972.

(June 21.)

	G.	AB.	R.	H.	SB.	R.B.I.	Av.	PO.	A.	E.	Pct.
	50	191	20	67	5	20	.239	563	35	9	.985
	50	191	9	65	1	9	.242	26	42	4	.938
	50	191	14	65	4	42	.284	91	42	3	.948
	50	191	40	67	6	40	.376	134	165	17	.946
	50	191	25	65	6	25	.364	95	3	2	.980
	50	191	9	65	2	16	.233	149	268	7	.942
	50	191	3	65	3	11	.246	55	58	7	.941
	50	191	16	65	1	16	.222	69	5	1	.987
	50	191	13	65	0	13	.240	40	1	4	.911
	50	191	8	65	0	8	.234	25	3	0	1.000
	50	191	14	65	1	14	.283	109	12	2	.984
	50	191	6	65	0	6	.209	153	30	2	.988
	50	191	0	65	0	0	.000	1	0	0	1.000
	50	191	1	65	0	1	.103	2	19	1	.956
	50	191	2	65	0	2	.125	4	17	0	1.000
	50	191	0	65	0	0	.000	1	7	0	1.000
	50	191	0	65	0	0	.000	5	0	0	1.000
	50	191	2	65	0	2	.353	3	11	1	.933
	50	191	0	65	0	0	.258	3	21	0	1.000
	50	191	0	65	0	0	.000	0	0	0	.000
	50	191	0	65	0	0	.188	4	6	3	.769

(Fielding per cent, .971.

WYKOFF AND SIMPSON SELECTED AS SPRINTERS; SENTMAN, ILLINI STAR, IS NAMED IN LOW HURDLES

1930 All-America Track Team

EVENT	NAME	SCHOOL	(Best mark this year)
100 yard dash	Wykoff	So. California.	9.4
220 yard dash	Simpson	Ohio State	20.7
440 yard run	Bowen	Pittsburg	48.
880 yard run	Chapman	Bates	1:52.4
1 mile run	Bullwinkle	City Col., N. Y.	4:15.8
2 mile run	Manning	Wichita	9:18.1
120 yard high hurdles	Anderson	Washington	14.4
220 yard low hurdles	Sentman	Illinois	23.2
Broad jump	Hamm	Georgia Tech	25 ft. 6⅛ in.
High jump	Stewart	So. California	6 ft. 5 in.
Pole vault	Tom Warne	Northwestern	13 ft. 11⅛ in.
Shot put	Harley Rothert	Stanford	52 ft. 1⅛ in.
Discus throw	Krenz	Stanford	167 ft. 5¾ in.
Javelin throw	Churchill	California	212 ft. 5 in.
Hammer throw	Conner	Yale	177 ft. 10 in.
One mile relay team	Engle	Yale	48.1
	Walters	Northwestern	48.2
	Williams	So. California	48.2
	Bowen	Pittsburg	48.

By Knute Rockne
Chairman All-America Board of Track and Field.
(Title Registered U. S. Patent Office.)

THE All-American track team picked by a fine group of track coaches is without a doubt as great an aggregation as this country has ever seen. Whereas picking an All-America football team is often largely a matter of opinion, the choosing of the members of a track team is based on actual performances of time or distance. The task is, therefore, comparatively easy. The fact that these track coaches were unanimous in their choice in many of the events was impressive and interesting.

Track and field is a wonderful sport and is entitled to a great deal more popular interest than it receives at present in the United States.

The coaches who developed the individuals on this team are deserving of a lot of credit for their excellent work. All America Track certificates will be awarded to 19 athletes representing 13 colleges scattered from Southern California to the far East. It is not surprising that four colleges on the Coast — Southern California, Leland Stanford, Washington and California account for six of the 15 honor titles but it is interesting to note that several of the best performers of the year come from small colleges with limited enrollment.

Two Real Sprinters.

In the sprints Wykoff and Simpson were chosen unanimously. Nor was there much doubt about Bowen of Pittsburg in the quarter or Chapman of Bates in the half-mile. In the mile there was considerable difference of opinion. Hill of Oregon, Martin of Purdue and Sivak of Butler all received votes and so did Lermond of the Army. The majority of the votes went to Bullwinkle for his impressive race at the Eastern Collegiates and his 4:15.8 effort a week later at the New York A. C. games. Lermond of the Army was unfortunate in that West Point's competition was so restricted that he did not have a chance to compare with the others.

Manning of Wichita, the two-mile sensation of the year, was chosen almost unanimously and so was Anderson of Washington in the high hurdles and Sentman of Illinois in the low hurdles. Rockaway of Ohio State was never quite able to reach his great form of a year ago when he ran the low hurdles in 22.8 seconds.

Although Gorden of Iowa defeated Hamm at the National Collegiates in the broad jump, the Georgia Tech. boy received a large majority of the votes on his very impressive performances throughout the year. The only time he was unable to reach 25 feet being on the occasion of the meet in Chicago.

In the high jump there were four men who received votes. These were O'Connor of Columbia, who won the Eastern Collegiates at 6 feet 3 inches, Sherby of Oklahoma, who won the event at the Drake Relays at 6 feet 5 inches, and Shaw of Wisconsin, who lifted himself 6 feet 6 and 3-8 inches at the Kansas Relays. However, Stewart of Southern California received the highest number of votes. Stewart won from both Shelby and Shaw at the National Collegiate, although beaten by O'Connor at the Eastern meet. Stewart jumped 6 feet 5 inches rather consistently all year and this no doubt was what impressed the coaches.

Warne Gets All but One Vote

In the pole vault Warne of Northwestern received every vote but one, while in the shot put Rothert of Stanford was unanimously chosen.

In the discus throw several of the coaches voted for Jessup of Washington on account of his victory over Krenz of Stanford in the National meeting. However, Krenz had beaten Jessup in previous competition, won the Eastern meet as well as having established a new world's record in the California Intercollegiates of 167 feet 5¾ inches. He was therefore considered by most of the coaches the logical man.

Conner of Yale was the unanimous choice in the hammer throw, and so was Churchill of California in the javelin throw.

The wide choice of men for the one-mile relay team was rather pronounced. Several coaches picked either the Stanford or Missouri relay team intact, but the great majority of the committee named an All-America Relay Team by selecting the best performers from the entire field. This narrowed the list of candidates down to the four who were selected—Engle of Yale, Walters of Northwestern, Williams of Southern California, and Bowen of Pittsburg. Besides the four chosen—Wilson of Notre Dame, Morrison of Stanford, Hersley and Dill of Missouri, Monroe of Harvard, Graham of Syracuse and Long of Utah received votes. However, the quartet named could probably run the one-mile relay in about three minutes and ten seconds, which would just about smash all existing one-mile relay records for keeps and forever.

The track season was characterized by a distinct improvement in the mile and two mile runs. If this continues until 1932 there is no question but what we will give the English, Swedes and Finns much more competition in these events than in the last two or three Olympiads.

Compete in A. A. U. Meet

No doubt a large majority of this All-America track team will keep in training for the A. A. U. games this summer in which case the American team which will meet the All-British team in Chicago on Aug. 27 will be as classy as one could wish for. All in all this team could compete on even terms with the best in the world except in the javelin throw. Here we Americans have still not attained the high standards achieved by the Finns, Swedes and New Zealanders.

Every part of the country received representation except the Southwest. When Rice and Leland, the two outstanding men of that section, were out-sprinted by Wykoff and Simpson the only chance that area had went glimmering.

(Copyright, 1930.)

All-America Board

THE All-America Board of track and field for 1930, of which Knute Rockne, Notre Dame coach, was chairman, was made up of the following coaches:

Dean Cromwell, Southern California; Leo Novack, West Point; Frank Hill, Northwestern; C. S. Edmundson, Washington; Henry F. Schulte, Nebraska; F. R. Castleman, Ohio State; E. L. Farrell, Harvard; E. C. Hayes, Indiana; John D. O'Reilly, Georgetown; Sherman Finger, Minnesota; Frank J. Shea, Pittsburg; I. Armstrong, Utah; Harry Gill, Illinois; Walter Christie, California; Dr. J. H. Huff, Missouri; George T. Bresnahan, Iowa; Thomas E. Jones, Wisconsin; F. T. Gormley, Loyola, N. O.; Nash Higgins, Florida; Keene Fitzpatrick, Princeton; Wilbur C. Hutshell, Auburn; Thomas Keane, Syracuse; C. M. Jennings, Marquette; R. A. Fetzer, North Carolina; William Butler, Detroit.

Yankees 3, Tigers 0.

DETROIT.	AB.	R.	H.	O.	A.	E.
Johnson rf	3	0	0	2	0	0
Fothergill rf	1	0	0	0	0	0
Gehringer 2b	3	0	1	2	4	0
McManus 3b	4	0	2	1	4	0
Alexander 1b	4	0	0	11	0	0
Stone lf	3	0	0	1	0	0
*Uhle	1	0	0	0	0	0
Koenig ss	4	0	0	2	3	0
Funk cf	3	0	0	3	0	0
Rensa c	2	0	1	2	0	0
Hogsett p	3	0	0	0	0	0
Totals	32	0	5	24	11	0

*Batted for Stone in ninth.

NEW YORK.	AB.	R.	H.	O.	A.	E.
Byrd lf	3	1	0	0	0	0
Wuestling ss	4	0	2	1	4	0
Ruth rf	4	0	1	2	0	0
Lazzeri 2b	4	0	1	1	6	0
Gehrig 1b	4	0	0	12	0	0
Rice cf	4	0	0	2	0	0
E. Hargrave c	4	0	1	5	2	0
Chapman 3b	3	0	0	0	2	0
Pennock p	2	0	0	2	5	0
Totals	28	3	6	27	17	0

Innings—	1	2	3	4	5	6	7	8	9	
Detroit	0	0	0	0	0	0	0	0	0	—0
New York	2	0	0	0	0	0	0	1	0	—3

Runs batted in—Lazzeri, Gehrig, Ruth. Home run—Ruth. Stolen base—Byrd. Double plays—McManus, Gehringer and Alexander; Koenig, Gehringer and Alexander; Wuestlin, Lazzeri and Gehrig. Left on bases—New York 7; Detroit 6. Base on balls—Off Pennock 1; off Hogsett 6. Struck out—By Pennock 4; by Hogsett 1. Umpires—Nallin, Van Grafian and Dinneen. Time of game—1h 42m.

All-America Board

THE All-America Board of track and field for 1930, of which Knute Rockne, Notre Dame coach, was chairman, was made up of the following coaches:

Dean Cromwell, Southern California; Leo Novack, West Point; Frank Hill, Northwestern; C. S. Edmundson, Washington; Henry F. Schulte, Nebraska; F. R. Castleman, Ohio State; E. L. Farrell, Harvard; E. C. Hayes, Indiana; John D. O'Reilly, Georgetown; Sherman Finger, Minnesota; Frank J. Shea, Pittsburg; I. Armstrong, Utah; Harry Gill, Illinois; Walter Christie, California; Dr. J. H. Huff, Missouri; George T. Bresnahan, Iowa; Thomas E. Jones, Wisconsin; F. T. Gormley, Loyola, N. O.; Nash Higgins, Florida; Keene Fitzpatrick, Princeton; Wilbur C. Hutshell, Auburn; Thomas Keane, Syracuse; C. M. Jennings, Marquette; R. A. Fetzer, North Carolina; William Butler, Detroit.

Yesterday's Home Runs.

O'Doul, Phillies	2	Hartnett, Cubs	1
Ruth, Yankees	4	Grimm, Cubs	1
Wilson, Cubs	1	Comorosky, Pirates	1
Foxx, Athletics	1	Kelly, Reds	1
Simmons, Athletics	1	Fisher, Cardinals	1
Bishop, Athletics	1		

THE LEADERS.

Ruth, Yankees	23	Klein, Phillies	19
Berger, Braves	20	Gehrig, Yankees	18
Wilson, Cubs	20	Foxx, Athletics	17

Stars Selected on All-America Track Team





FRANK WYKOFF, Coast sprinter, is shown defeating GEORGE SIMPSON in the world's record time of 9:4 seconds in the recent national collegiate meet (upper left), while KENNETH CHURCHILL is shown at the right. Below are ERIC KRENZ and HARLOW ROTHERT, weight stars of the University of Southern California. All were picked on the team by Knute Rockne and his committee.

HOMERS ENABLE MACK'S MEN TO TAME INDIANS

By the Associated Press.

PHILADELPHIA, June 21.—A crowd of 20,000 saw the Athletics make a clean sweep of the four-game series with Cleveland by taking the final today 7 to 1. Rube Walberg, fourth pitcher of the series to go the distance for the champions, gave up only four hits and did not allow a safety in the last six innings.

Three home runs, all made off Mel Harder, accounted for six of the victor's tallies. Foxx hit his seventeenth home run of the season and the third of the series, with one on in the sixth that broke up a 1 to 1 tie. In the next inning Bishop and Simmons hit for the circuit, the latter's coming with two on base.

CLEVELAND.	AB.	R.	H.	O.	A.	E.
Burnett, 3b	4	0	0	1	3	0
Porter, rf	4	0	0	1	1	0
Morgan, 1b	3	0	0	10	1	0
Hodapp, 2b	3	0	0	2	4	0
Seeds, ss	3	0	0	2	0	0
Averill, lf	3	0	0	0	0	0
J. Sewell, 3b	3	0	0	1	2	1
Myatt, c	3	0	1	2	1	0
Harder, p	3	0	0	0	1	0
Holloway, p	0	0	0	0	0	0
Totals	29	1	1	24	12	1

PHILADELPHIA.	AB.	R.	H.	O.	A.	E.
Bishop, 2b	4	1	2	2	4	0
Haas, cf	4	0	0	3	0	0
Cochrane, c	3	1	1	6	1	0
Simmons, lf	4	1	2	1	0	0
Foxx, 1b	4	1	1	10	2	0
Miller, rf	4	0	1	3	0	0
Boley, ss	1	0	0	2	1	0
xCramer	0	0	0	0	0	0
Dykes, 3b	2	0	0	0	2	0
McNair, 3b-ss	3	0	1	0	0	0
Walberg, p	1	0	0	0	2	0
Totals	32	4	8	27	12	0

Innings—	1	2	3	4	5	6	7	8	9	
Cleveland	0	0	1	0	0	0	0	0	0	—1
Philadelphia	0	0	0	1	0	2	0	4	x	—7

Runs batted in—Simmons 4, Foxx 2. Bishop. Two-base hit—Burnett. Home runs—Foxx, Bishop, Simmons. Sacrifice hit—Cochrane. Double play—Burnett, Hodapp and Morgan; Morgan and Burnett; Hodapp, Burnett and Morgan. Left on bases—Cleveland 6, Philadelphia 3. Bases on balls—Off Harder 2, off Walberg 4. Struck out—By Harder 1, by Walberg 6. Hits—Off Harder, 10 in 7 innings (none out in eighth); off Holloway, 1 in 1 inning. Losing pitcher—Harder. Umpires—Moriarity, McGowan and Owens. Time of game—1h. 47m.

WHITE SOX BUNCH HITS TO DEFEAT SENATORS

By the Associated Press.

WASHINGTON, June 21.—Chicago outhit Washington and combining their triple, two doubles and seven singles with the Senators' errors today won the second game of the series 7 to 2.

Brown was found for six hits in as many innings by the visitors who scored twice in the fourth and three times in the sixth when Burke replaced him. Thomas succeeded Burke after he had been taken out for a pinch hitter and Chicago added two to their score in the eighth.

Braxton facing his former team mates allowed them one run on the seven hits they made before he was taken out for a pinch hitter in the eighth.

CHICAGO.	AB.	R.	H.	O.	A.	E.
Kerr 2b-ss	4	2	2	3	6	0
Waiwood cf	1	0	0	0	0	0
Reynolds lf	5	0	2	2	0	1
Jolley rf	3	0	0	2	0	0
Metzler rf	0	1	0	0	0	0
Hunnefield ss	2	0	0	1	1	1
Cissell 2b	4	0	1	2	3	0
Clancy 1b	4	0	2	14	0	0
Kamm 3b	4	0	1	4	1	0
Grube c	3	0	0	4	1	0
Tate c	1	0	0	0	0	0
Braxton p	2	0	0	0	2	0
Drawdy p	0	0	0	0	0	0
xBarnes	1	0	0	0	0	0
Totals	31	7	10	27	17	2

xBatted for Braxton in eighth.

WASHINGTON.	AB.	R.	H.	O.	A.	E.
Loepp cf	4	0	1	5	0	1
Rice rf	4	0	2	2	0	0
Manush lf	4	0	1	2	0	0
Cronin ss	4	0	1	1	3	0
Shires 1b	4	0	1	8	1	0
Myer 2b	4	0	0	4	5	1
Bluege 3b	3	0	1	1	4	0
Spencer c	4	1	1	4	1	0
Brown p	0	0	0	0	0	0
Burke p	0	0	0	0	0	0
Thomas p	0	0	0	0	0	0
xRigel	0	0	0	0	0	0
zzHarris	1	0	0	0	0	0
Totals	33	2	8	27	14	3

xBatted for Burke in seventh.
zzBatted for Thomas in ninth.

Innings—	1	2	3	4	5	6	7	8	9	
Chicago	0	0	0	2	0	3	0	2	0	—7
Washington	0	0	0	0	0	1	0	0	1	—2

Runs batted in—Reynolds 2, Loepp, Cissell, Clancy 2, Bluege, Kamm. Two-base hits—Kerr, Spencer, Clancy. Three-base hit—Kerr to Hunnefield to Clancy. Bluege to Myer to Shires; Bluege to Myer. Left on bases—Chicago 4, Washington 7. Base on balls—Off Braxton 1, off Caraway, 2, off Burke, 1; off Thomas, 1. Struck out—By Brown, 3; Hits—Off Braxton, 7 in 7 innings, of Caraway, 1 in 2 innings; off Burke, 6 in 4 innings; off Burke, none in one inning; Thomas, 4 in 2 innings. Hit—By pitcher—By Braxton (Joiner). Losing pitcher—Harder. Umpires—Ormsby, Guthrie and Hildebrand. Time of game—2h.

Redbird Notes

BURLEIGH GRIMES will make his Cardinal debut this afternoon, pitching against the Phillies in the second game of the doubleheader. Sylvester Johnson will be the Cardinal hurler in the opener. Sweetland and Collard probably will work for the visitors.

Manager Gabby Street and Outfielder Ray Blades drew a three-day suspension as a result of their argument with "Partial Interference" Magerkurth in Friday's game. They will be eligible to return to duty Tuesday. Street watched the game from a box near the Cardinal dugout and frequently passed the time of day with Coach Wares.

Advertising dodgers, passed out with score cards sold at Sportsman's Park, invite the fans to come out and welcome Bill Sherdel and Fred Frankhouse, who will appear with the Braves in a series starting tomorrow.

The dodgers also inform the public that headache powders will be sold at the cigar stand, which may or may not be a dirty dig.

Jimmy Wilson still is nursing a badly split index finger on his right hand, so Gus Mancuso again was behind the bat. Wilson may be out for two or three more days.

Chick Hafey was in uniform yesterday for the first time since he was sent home for eye treatment. Chick looked good in a workout and will be in left field in a few days.

The paid attendance was announced as 4800.

Bottomley went hitless in five trips to the plate and now has gone to bat 23 consecutive times without a safety.

Giants Cancel Option.

The New York Giants have cancelled their options on Bill Powley, Ray Fitzgerald and Lou Allen with the Bridgeport club of the Eastern League.

PHILLIES MAKE 21 HITS AND DEFEAT CARDINALS, 13 TO 3

Continued From Page One.

over the pavilion, scoring behind Watkins.

Collins got the next three men, striking out Gelbert and Haines, and the Phillies added their seventh run in the seventh. Southern singled, O'Doul dropped a double between the right field pavilion wall and its protective wire screen and Klein walked, filling the bases. While Whitney was forcing Klein at second, Southern scored.

In the Cardinal half Adams' single and passes to Frisch and Watkins filled the bases with two out, but Smythe came to Collins' rescue and clipped over a called third strike on Pinch Hitter Peel to end the inning.

Six for Fillies in Eighth.

Then came the Phillies' big frame. Friberg singled and Thevenow sacrificed. Smythe singled, scoring Friberg and after Southern popped out, Cherlock singled, scoring Davis. O'Doul singled to right, filling the bases, and when Douthit missed connections with Klein's bounding single to center O'Doul and Klein followed Smythe and Sherlock over the plate.

Singles by Gelbert, Haines and Adams produced the Cards' third run in the eighth inning.

It was a little too hot for baseball and the Cardinals didn't play much of it.

Redbird Notes

BURLEIGH GRIMES will make his Cardinal debut this afternoon, pitching against the Phillies in the second game of the doubleheader. Sylvester Johnson will be the Cardinal hurler in the opener. Sweetland and Collard probably will work for the visitors.

Manager Gabby Street and Outfielder Ray Blades drew a three-day suspension as a result of their argument with "Partial Interference" Magerkurth in Friday's game. They will be eligible to return to duty Tuesday. Street watched the game from a box near the Cardinal dugout and frequently passed the time of day with Coach Wares.

Advertising dodgers, passed out with score cards sold at Sportsman's Park, invite the fans to come out and welcome Bill Sherdel and Fred Frankhouse, who will appear with the Braves in a series starting tomorrow.

The dodgers also inform the public that headache powders will be sold at the cigar stand, which may or may not be a dirty dig.

Jimmy Wilson still is nursing a badly split index finger on his right hand, so Gus Mancuso again was behind the bat. Wilson may be out for two or three more days.

Chick Hafey was in uniform yesterday for the first time since he was sent home for eye treatment. Chick looked good in a workout and will be in left field in a few days.

The paid attendance was announced as 4800.

Bottomley went hitless in five trips to the plate and now has gone to bat 23 consecutive times without a safety.

Giants Cancel Option.

The New York Giants have cancelled their options on Bill Powley, Ray Fitzgerald and Lou Allen with the Bridgeport club of the Eastern League.

ROBINS TAKE DOUBLEHEADER FROM THE REDS

By the Associated Press.

CINCINNATI, June 21.—The Brooklyn Robins came back today when their hold on first place in the National League was seriously threatened and made it safe for a while by taking both games of a double-header from the Reds. The scores were 4 to 2 and 5 to 3, the second game being halted after the eighth inning to allow the Robins to make a train for home.

The Robins combined timely hits with walks to win both games. Archie Campbell walked in one run in the opening contest while Rixey issued more passes. Ray Phelps held the Reds to seven hits, a homer by George Kelly bringing the only Cincinnati runs. The second game was a close affair until the eighth, when Red Lucas, sent in after Jakie May had been lifted for a pinch batsman, gave three hits and two runs.

FIRST GAME. BROOKLYN.	AB.	R.	H.	PO.	A.	E.
Frederick cf	4	0	0	3	0	0
Gilbert 3b	4	0	1	0	0	0
Herman rf	4	0	1	1	0	0
Bissonette 1b	3	1	1	9	0	0
Hressler, lf	4	1	1	2	0	0
Flowers 2b	4	2	2	4	4	1
Wright ss	4	0	1	2	4	0
Lopes c	3	0	0	4	1	0
Phelps p	2	0	0	0	4	0
Totals	31	4	7	27	13	2

CINCINNATI.	AB.	R.	H.	PO.	A.	E.
Walker lf	4	0	2	3	0	0
Sukeforth c	3	0	0	5	0	0
Meusel cf	3	0	0	3	0	0
Stripp 3b	4	0	0	0	2	0
Heilmann rf	3	0	1	1	0	0
Kelly 1b	3	1	1	9	0	0
Ford 2b	4	0	2	5	4	0
Durocher ss	3	0	0	0	3	0
*Lucas	1	0	0	0	0	0
Campbell p	0	0	0	0	1	0
Rixey p	0	0	0	0	0	0
**Crawford	1	0	0	0	0	0
Johnson p	0	0	0	0	1	0
***Gallaghan	1	0	0	0	0	0
Totals	35	1	5	27	13	1

*Batted for Durocher in ninth inning.
**Batted for Rixey in sixth inning.
***Batted for Johnson in ninth inning.

Brooklyn	0	1	2	0	0	0	0	0	0	—3
Cincinnati	0	0	0	2	0	0	0	0	0	—2

Runs batted in—Flowers, Wright (2), Kelly (2), Frederick. Two-base hits—Flowers, Ford. Home run—Kelly. Stolen base—Flowers. Sacrifices — Herman, Bressler. Double plays—Wright, Flowers to Bissonette; Flowers to Bissonette; Stripp, Ford to Kelly. Left on bases—Brooklyn, 11; Cincinnati, 10. Bases on balls—Off Phelps, 3; off Campbell, 3; off Rixey, 5; off Johnson, 1. Struck out—By Phelps, 1; by Rixey, 1; by Johnson, 1. Hits—Off Campbell, 5 in 2 1-3 innings; off Rixey, 1 in 3 2-3 innings; off Johnson, none in 3 innings. Hit by pitcher—By Phelps (Heilmann). Losing pitcher—Campbell. Umpires—Donohue, Moran and Klem. Time of game—2h. 17m.

SECOND GAME. CINCINNATI.	AB.	R.	H.	PO.	A.	E.
Walker lf	3	0	0	3	0	0
Meusel cf	4	0	0	0	0	0
Stripp 3b	3	0	0	2	2	0
Kelly 1b	4	0	1	7	0	0
Heilmann rf	3	1	2	4	0	0
Ford 2b	3	0	0	1	3	0
Durocher ss	3	0	0	1	1	0
Gooch c	3	0	0	1	0	0
May p	2	0	0	0	1	0
**Crawford	1	0	0	0	0	0
Lucas p	0	0	0	0	1	0
Totals	32	1	3	24	9	1

BOSTON.	AB.	R.	H.	O.	A.	E.
Oliver cf	3	1	1	5	0	0
Sweeny 1b	4	0	1	7	0	0
Scarritt lf	4	0	1	1	0	0
Webb rf	3	1	0	2	0	0
Miller 2b	4	0	1	4	2	0
Narleshy 3b	4	0	0	0	3	0
Rhyne ss	4	1	1	2	4	0
Berry c	3	0	1	6	2	0
RUSSELL P	2	0	*1	0	0	0
Total	31	3	7	27	11	0

SNOWFLAKE BEATS PANSY WALKER BY NECK IN $10,000 ILLINOIS OAKS

ALCIBIADES THIRD IN CLASSIC AT WASHINGTON PARK; WINNER ONE OF FAVORITES, PAYS $5.52

Chart of Illinois Oaks

FIFTH RACE—$10,000 added, the Illinois Oaks, 3-year-old fillies, one and one-eighth miles; Start good; won driving; place same. Went to post at 4:45½ p. m.; at post ¼ minute. Winner, ch. f. 3, by Mad Hatter-Snowdrop. Trainer, F. P. Perrett. Time, :24 1-5, :48, 1:13 3-5, 1:39, 1:52. Value to winner, $9540. $2000. $1000. $500.

HORSE.	WT.	PP.	ST.	¼	½	¾	Str.	Fin.	Jockey.	Equivalent Odds to 1.
SNOWFLAKE	121	8	3	3h	3h	2h	2½	1nk	L. Schaefer	1.70
PANSY WALKER	116	6	4	1½	1½	1½	1h	2½	T. May	4.72
ALCIBIADES	121	1	1	2½	2h	3h	3½	3h	J. Smith	14.35
VERMICULITE	109	2	2	4½	4h	4h	4h	4h	E. Shropshire	11.04
EVENING SKY	109	3	5	5h	5h	5h	5h	5h	R. Morrison	66.14
TIPPY TOE	116	4	6	6h	6h	6h	6h	6h	P. Garrity	15.30
ERIN	116	5	7	7h	8	8	8	7h	E. Ambrose	3.23
CHELYS	116	7	8	8h	7h	7h	7h	8	W. Garner	27.45

Snowflake raced as if best, under Schaefer's heady ride, and was kept prominent on the outside, in close pursuit of the pace made her run entering the the stretch came steadily through the final eighth, gradually wearing down and outgaming Pansy Walker in what was a mild drive for the winner. Pansy Walker was rated along in front, went well but could not match the winner's resolute challenge and was under severe drive at the end. Alcibiades raced forwardly on the inside, saved ground all the way, had no mishap and kept the others safe. Vermiculite could not improve her position. Tippy Toe was shut off midway of the back stretch. Erin and Chelys tired badly.

$2 mutuels paid: Snowflake, win $5.52; place, $3.38; show, $2.54. Pansy Walker, place, $5.56; show, $5.88. Alcibiades, show, $6.2d.

By the Associated Press.

CHICAGO, June 21.—Coming from behind in the stretch to win by a neck, Walter J. Salmon's Snowflake strengthened her claim to the 3-year-old filly championship as she carried off the honors in the Illinois Oaks at Washington Park today.

Jockey L. Schaeffer rated the brillant turf Miss Back of the pace-setting Pansy Walker, a blood sister of Gallant Fox from the Texas-owned Three D's Stable, but when the call came at the head of the stretch, the Salmon star answered with a ourst of speed that carried her out in front. Pansy Walker finished second, while H. P. Headley's Alcibiades trailed three lengths for the show money with Vermiculite, owned by former Senator J. N. Camden, fourth.

Snowflake was assigned the top weight of 121 pounds along with Alcibiades, but the Salmon filly raced and won as if much the best. The big disappointment of the rich stake was the showing of the Wheatley Stable's Erin, which finished seventh in the field of eight.

On the basis of her third in the Preakness and first in the American Oaks at Belmont Park, Snowflake was made the favorite to win the $9500 that went to the owner of the winner, a $2 mutuel ticket returning $5.52.

FAIRMOUNT WORKOUTS

FAIRMOUNT RACE TRACK, Ill., June 21.—Today's workouts at Fairmount over a fast track:

THREE-EIGHTHS MILE

Ann Clay, :38 2-5b; Lassies Pal, :36 2-5h
Chinchilla, :40b; Palo, :38 4-5h
False Pride :39 4-5h; Meadows :35 3-5h

ONE-HALF MILE

Black Elm :54 2-5b; Judas, :52 2-5h
Balroma, :55 2-5b; My Ideal :48 3-5d
Boo :54 2-5b; Masters, :48 4-5h
D-Italic, :48 4-5h
Celt :52 :o-5h; Orestes II, :50 4-5h
Golden :49 3-5h; Sedgie :49 3-5h
Lassie :50 4-5h; Tip Sal :50 4-5h
Inca :51 2-5b; Lila G., :54 2-5b

FIVE-EIGHTHS MILE

Botch :1:05b; Maurice
Bill Cronin :1:07 2-5b
Orange :1:02 2-5b; Princess
Calone :1:03 2-5h; Peroxide :1:03h
Harold Seth Lette.:1:03h
Ormont :1:02 3-5h; Uptime :1:06 3-5h

THREE-QUARTERS MILE

J. C. Gill, Pilot :1:19 1-5b
Pilish :1:18b; Sunstroke :1:15 3-5b
Orford :1:17 1-5b; Red Van :1:18b
Old Bill :1:16 1-5b; Banner

ONE MILE

Bright :1:41 1-5h Clofield :1:12 3-5

Gallant Knight In Fine Workout For Latonia Race

Gallant Knight, star 3-year-old of the Audley Farm Stable, showed an unmistakable liking for a fast track when he displayed unusual speed in his mile and a half workout at Fairmount yesterday morning. He is being prepared for the Latonia Derby next Saturday.

Carrying full derby weight of 126 pounds, with Herman Schutte in the saddle, Gallant Knight stepped the half in :49 3-5; the three-quarters in 1:15 1-5, the mile in 1:41 1-5, the mile and a quarter in 2:07 and the mile and a half in 2:34.

His appearance at the conclusion of the work seemed to say that he likes to go a distance. His failure in the Cleveland Derby, which was run over a muddy track and his success in the Kentucky Derby, Fairmount Derby and American Derby, in which he finished second, first and second, proves that Gallant Knight wants the track dry and fast.

EAST ST. LOUIS MUNY LEAGUE SCHEDULE

Circles vs. American Zincs on Jones No. 1.
St. Louis Structural Steel vs Stenzels on Jones No. 2.
Polish National Alliance vs. Zerwecks on Jones No. 5.

PAROCHIAL LEAGUE.

Slacks vs. St. Marys at Belleville.
Mullers vs Greyhounds at 35th and Brady.
Weckermeyers vs. St. Patricks at 35th and Missouri.
St. Adalberts vs. St. Henrys on Jones, No. 3.

128 Women Enter 11th District Golf Tourney

By W. J. McGoogan.

Members of the St. Louis Women's District Golf Association, to the number of 128, will tee off at the St. Louis Country Club tomorrow morning, starting at 9 o'clock in the qualifying round of the eleventh annual district tournament.

Match play is scheduled to start Tuesday in all flights, the second round is set for Wednesday, semi-finals Thursday, and the finals Saturday. The final matches will be at 36 holes while al others are scheduled for 18 holes.

Sixteen women are to qualify in the championship flight, sixteen in the second flight and sixteen in the third. On Friday, an open date in the tournament schedule there will be a mixed 2-ball foursome.

Mrs. I. S. Hynes, Normandie Golf Club, will defend the championship she won at North Hills last spring, from Mrs. Mahlon B. Wallace, St. Louis Country Club, who also is entered in this year's tournament together with Miss Virginia Pep, Midland Valley, a former titleholder.

While these three are the pre-tournament favorites to fight it out for the championship there may be an upset, such as that which occurred at Tulsa, Ok., in the Trans-Mississippi tournment when Mrs. R. J. Kohn defeated Mrs. Hynes.

The Country Club course is regarded as one of the most difficult in the district with a total length of 6386 yards and a par of 71. Its fairways have recently been reseeded and should be in fine condition, while the greens are always excellent.

Pairings for the qualifying round:

9:00—Mrs. Mahlon B. Wallace Jr., Country Club; Mrs. W. A. Schmeckebier, Sunset.

9:03—Miss Florence Jones, Country Club; Mrs. R. J. Kohn, North Hills.

9:06—Mrs. H. T. Ashton, Sunset; Miss Julia Wells, Country Club.

9:09—Mrs. R. L. Cauchey, Triple A; Mrs. G. H. Walker Jr., Country Club.

9:12—Mrs. G. R. Gough, Triple A; Miss Dorinda Kesnerly, Country Club.

9:15—Mrs. C. C. Crossman, Algonquin; Mrs. E. Hotchkiss, Country Club.

9:18—Mrs. S. S. Hynes, Normandie; Mrs. C. B. Foushe, Algonquin.

9:21—Miss Janet Kaufmann, Country Club; Mrs. S. F. L. Snyder, Westborough.

9:24—Miss Flora Bilger, Triple A; Mrs. N. A. Ramelkamp, North Hills.

9:27—Mrs. W. J. Isler, Midland Valley; Mrs. Adolph Spreckels, Westwood.

9:30—Mrs. V. E. Taylor, Westborough; Mrs. C. C. Robbins, Normandie.

9:33—Miss Elizabeth Dunning, Country Club; Mrs. A. E. Good, Woodlawn.

9:36—Mrs. H. K. Davis; Midland Valley; Mrs. Festus J. Wade Jr., Country Club.

9:39—Mrs. E. M. Brennan, North Hills; Mrs. Davis Calhoun, Country Club.

9:42—Mrs. F. E. Clifford, North Hills; Mrs. H. Kaltenbach Jr., Country Club.

9:45—Miss Elizabeth Cuendet, Country Club; Mrs. Oliver Sunsel.

9:48—Mrs. George E. Mix, Glen Echo; Mrs. C. H. Langenberg, Country Club.

9:51—Mrs. Robert Mayer, Westwood; Mrs. Garfield Taussig, Bellerive.

9:54—Mrs. J. T. Clabaugh, Normandie; Mrs. C. P. Kingsley, Algonquin.

9:57—Miss Virginia Pepp, Midland Valley; Mrs. E. Anson More, Normandie.

10:00—Mrs. Hal Hanson, Westwood; Mrs. Mason Scudder, Country Club.

10:03—Mrs. C. S. Abney, Triple A; Mrs. H. H. Scott, North Hills.

10:06—Mrs. G. A. Burns, Algonquin; Mrs. C. P. Daniel, Midland Valley.

10:09—Mrs. Ben Hurley, Forest Park; Mrs. F. H. Millard, Glen Echo.

10:12—Mrs. R. Bissell, Glen Echo; Mrs. John MacMillan, Woodlawn.

10:15—Mrs. Alfred Vornaus, Westwood; Mrs. Leslie Beers, Triple A.

10:18—Mrs. G. K. Loudon, Osage; Mrs. Dave F. Dennison, North Shore.

10:21—Mrs. Edwin Glaser, Westwood; Mrs. W. Snider, Midland Valley.

10:24—Mrs. Ike Greenfield, Westwood; Mrs. McCranor, Forest Park.

10:27—Mrs. H. H. Ballman, North Shore; Mrs. C. E. Rohlfing, Forest Park.

10:30—Mrs. H. L. Parker Jr., Glen Echo; Mrs. W. G. Gibbs, Algonquin.

10:33—Mrs. J. A. Corbett, Glen Echo; Mrs. M. Tobey, Midland Valley.

10:36—Mrs. O. Auchterlonie, Normandie; Mrs. Emil Lasker, Westwood.

10:42—Mrs. W. G. Vornbrock, North Hills; Mrs. L. Grayson, Crystal Lake.

10:45—Mrs. Grace Greenhall, Westwood; Mrs. E. Lescar, Woodlawn.

10:48—Mrs. G. H. Sido, Glen Echo; Mrs. Howard Baer, Westwood.

10:51—Mrs. H. L. Wolff, Woodlawn; Mrs. J. E. Hannegan, Normandie.

10:54—Mrs. W. E. Dietz, Normandie; Mrs. Elizabeth Milne, Woodlawn.

10:57—Mrs. Sanford Jacobs, Westwood; Mrs. P. M. Orchard, Algonquin.

11:00—Miss Marie Hercules, Sunset; Mrs. C. P. Frier, North Hills.

11:03—Mrs. Spencer Morrell, Sunset; Mrs. Lucy Webb, Triple A.

11:06—Mrs. L. Kraeucni, Crystal Lake; Mrs. Ray Wice, Westborough.

11:09—Mrs. Henry Bates, Midland Valley; Mrs. R. H. Lahrman, Crystal Lake.

11:12—Miss Mabel Hill, Triple A; Mrs. James Kenney, Glen Echo.

11:15—Mrs. Leslie Van Seghen, Bellerive; Miss Maxine Tuholske, Westwood.

11:18—Mrs. Harry Kuchins, Glen Echo; Mrs. H. E. Grizzelle, Woodlawn.

11:21—Mrs. E. R. Joslyn, Bellerive; Miss Martha Pettus, Country Club.

11:24—Mrs. W. D. Coleman, Forest Park; Mrs. R. S. Tilles, North Hills.

11:27—Miss Virginia Hale, Osage; Mrs. E. G. Miller, North Hills.

11:30—Mrs. C. S. Abell, Algonquin; Mrs. C. Willmore, Sunset.

11:33—Mrs. S. Bowling Jr., North Shore; Mrs. V. R. Fiorita, Midland Valley.

11:36—Mrs. H. E. Greene, North Hills; Mrs. Harry Carp, Triple A.

11:39—Mrs. Robert V. Burget, Triple A; Mrs. Elgar Painter, Glen Echo.

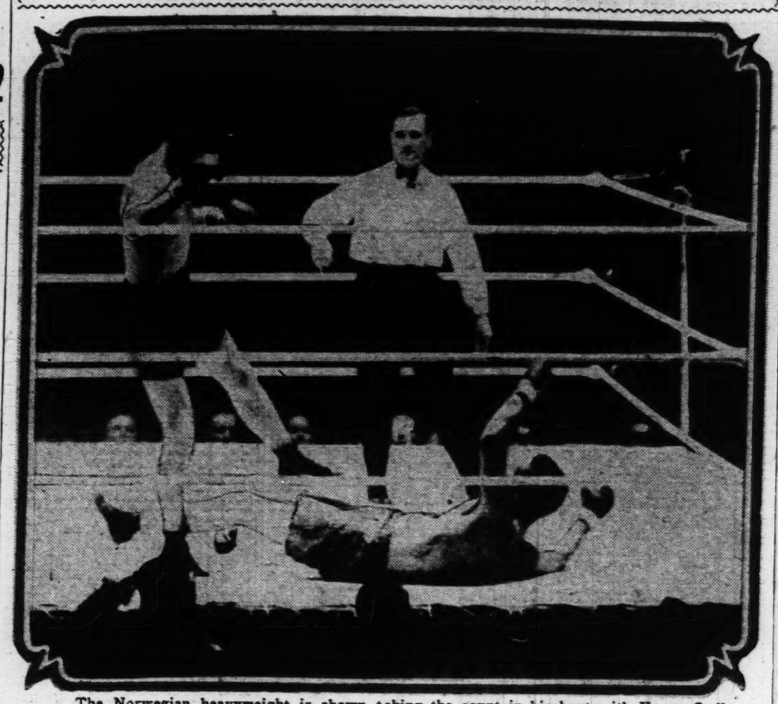
11:42—Mrs. Thomas Hixson, North Hills; Mrs. G. Johannes, Osage Hills.

11:45—Miss Florence Brooks, Glen Echo; Mrs. Gordon Hall, Osage.

11:48—Mrs. H. K. Brouster, Triple A.; Mrs. M. E. Ramsey, Osage.

11:51—Mrs. Charles Thomas, Crystal Lake; Mrs. W. A. Chamberlain, Osage; Mrs. Ivan Lodge, Triple A.

Von Porat's Finish As Title Candidate



The Norwegian heavyweight is shown taking the count in his bout with Young Stribling at Chicago, Friday night. Stribling, who asked for a postponement because of an injured left hand, used this member to stop his rival in 2 minutes 50 seconds of fighting in the first round.

Other Racing Results

At Aqueduct.

Weather clear; track fast.

FIRST RACE—Six and one-half furlongs:

Yankee Doodle (R. Workman)	9-10	1-3	1-6
Dunlin's Elk (D. McAuliff)		10-1	5-1
Sunny Morn (W. Kelsay)			2-1

Time, 1:20 4-5. The Whip, Collapse, Collinarton, Melodious, Cindy Lou, Sable Lady, Sometime, Rubberneck, Dun Ro, Ladala, Reportrix, Little Marty and Violence also ran.

SECOND RACE—About two miles: Laufjunge (E. Christian) 7-5 1-2 out
Jolly Roger (J. Lambert) ... even out
Bangle (J. Donohue) ... out
Time, 4:01 1-5. Beelzebub, also ran.

THIRD RACE—Five furlongs: aEquilase (R. Workman) ... 9-20 out
Polydorus (L. Fator) ... 7-5 2-5
Helianthus (W. Kelsay) ... 7-10
Time, 1:00 1-5. Boys Howdy, Checkerberry, aHalcyon, Camper also ran.
aH. P. Whitney entry.

FOURTH RACE—One and one-eighth miles:
Jack High (L. McAtee) ... 9-10 1-3 out
Sordid (P. Walls) ... 7-10 out
Sunbeau (F. Coltiletti) ... 1-2
Time, 1:51. Cesare and Applecart also ran.

FIFTH RACE—Four and one-half furlongs:
Stefana (J. Eaby) ... 9-5 1-2 1-4
Chiosa (J. Donohue) ... 4-1 2-1
Potheen (R. Workman) ... 3-5
Time, :54? Pannikin, Straying, Patricia Azrael, Show, Quita, Lullaby II, High Go, Sun Parched, Dungloe also ran.

SIXTH RACE—One and five-sixteenths miles:
The Tattler (J. Bethel) ... 11-5 out out
Dangerous (W. Harvey) ... 4-5 out
Pleven d'Argent (J. Maiben) ... 2-1
Time, 2:15 1-5. Genial Host also ran.

SCRATCHES.

1—Olmba, Sea Going, Prince Bonnie. 2—Rollicking Princess, Akanahton 4—Comstockery. 5—Angry Plume, High Spade.

At Dufferin Park.

Weather clear; track fast.

FIRST RACE—Five furlongs:

Ellen Adair (Caulfield)	44.00	12.70	6.05
Son of Light (A. Snider)		4.20	3.15
Jim Dick (Haines)			5.55

Time, :03 2-5. Wandering Gold, Support, Shasta King, Surface, Sure to also ran.

SECOND RACE—Six and one-half furlongs:

Magdalena (Cleverly)	..6.35	3.60	2.90
West Drift (Adams)		5.50	3.55
Darie (Snider)			4.50

Time, 1:28 1-5. Clifton's Lass, Magnita, Peter Whiffle, Red Ridge, Single Stick, Cheer, Jr., Lead Gold, Izetta, Pertness, Wheatstick, Lady Viola also ran.

At Blue Bonnets.

Weather raining; track sloppy.

FIRST RACE—Five furlongs:

Bubbling Out (Slate)	17.40	3.25	3.50
aChaos (Bell)		2.15	2.25
aSmear (Robertson)			2.25

Time, 1:05. General Toy, Friar, Infernal Lad also ran. aR. P. Whitney entry.

SECOND RACE—Seven furlongs:

Jane Rinehart (Craver)	11.45	4.75	3.95
Buckrill (Robertson)		5.60	4.90
King Charles (Mitchell)			3.90

Time, 1:34. Bob Shannon, Dark Angel, Lion Hearted, Star Spun, Surf Bright, Tomboy, La Grange, Evermore also ran.

THIRD RACE—One mile:

Maddex (Kefover)	4.90	2.70	2.70
Daddy Nelson (Mitchell)		2.35	2.25
Lawn Grass (Smith)			3.70

Time, 1:50. Sea Myrtle, Sir Stanley, Brother Johnson, Sweet Annette and Curator also ran.

FOURTH RACE—One mile:

Pottery (Gibson)	4.05	3.05	2.55
Master Bobbie (Slate)		3.30	2.85
Balsam Lake (Mitchell)			4.40

Time—1:50. Pankeia, Pincher Creek, Storm Queen, Napilite and Nihigon also ran.

FIFTH RACE—One and one-eighth miles:

Storm Chaser (Cooper)	17.05	4.95	2.65
Marine (Slate)		3.55	2.45
Wrackell (Stevens)			3.05

Time, 2:00 3-5. Beacon Hill, Montanaro also ran.

SIXTH RACE—One and one-quarter miles:

Bunvaris (Moore)	5.20	3.40	2.95
Speedy Prince (Cooper)		23.15	7.65
Malm's Minister (O'Hara)			3.95

Time—2:18. Lanoll, Friar's Hope, Forest Lore, Pilgrim, Rock Candy also ran.

SEVENTH RACE—One and one-quarter miles:

Spanish (Stevens)	5.25	4.15	3.70
Cornbelt (O'Hara)		4.70	4.10
Coolebar (Riley)			5.35

Time, 2:10 3-5. Muskogee, Instant, Little Scout also ran.

At Washington Park.

Weather clear; track fast.

FIRST RACE—Six furlongs:

Hot Shot (C. Meyer)	8.28	5.36	3.56
Zida (O. Cooper)		10.80	7.40
Peace Lady (W. Gooler)			2.20

Time, 1:01 3-5. Justa Queen, Black Stockings, Gibby's Lillian, Greenville, Son O Sweep, Sun Zena, aThe Fives, Polyfilth Gertrude Palmer, also ran.

aGarth and High entry.

SECOND RACE—Six furlongs:

Windy Ross (W. Carroll)	9.00	4.80	3.20
Bead Aspin (Buckley)		4.60	3.00
Victor Mackie (W. Gooler)			3.40

Time, 1:14 3-5. Clay Pigeon, Claprock, Lisa Jamestown, Sniper, Bucks Daisy, Apopka, Silenus and Efeldee also ran.

THIRD RACE—Six furlongs:

Stupendous (W. Carroll)	8.20	5.00	3.20
Saloma (Wallace)		5.20	3.80
Bud Charlton R. Simpson)			3.20

Time—1:13. Miss Bess, King Bassi, Justa Pal, Aleeman, Tanist, Star Play, Advance, Arent also ran.

FOURTH RACE—Six furlongs:

Bright Flash (Cogan)	5.40	3.20	2.80
Mrs. Foster (R. Carles)		3.40	3.00
Miss Peggy (L. Cunningham)			3.20

Time, 1:14. Wingo, Bonnie, First Chance, Sam Cole, Durgie Diebold and Eight o' Four also ran.

FIFTH RACE—One and one-sixteenth miles:

Birdie Wrack (M. Rose)	26.00	9.00	5.40
Kamuela (L. Cunningham)		4.20	2.80
Ehlhusiastic Edward (M. Dupuy)			3.80

Time, 1:47 2-5. Vicksburg, Dark Saber, Rock Dran, Babe Delhi, Ballot Girl and Long Joe also ran.

SIXTH RACE—One and one-sixteenth miles:

Battle Shot (Level)	18.20	11.60	5.80
Doctor T. (Pregun)		25.80	11.00

Master Sanower (T. Cunningham) ... 3.40
Time, 1:48. Kamakan, Mayor Walker, Lady Basil, Nos Redna, McKim, Blazola and Chrysler also ran.

SEVENTH RACE—One and one-sixteenth miles:

Crasher (Reeves)	9.00	4.80	3.20
Snoo (D. Froggatt)		7.80	4.00
Gallywood (M. Dupuy)			2.90

Time—1:47 2-5. Torrence, Don T., Lord Valentine, My Dan, Doncru, My Lava also ran.

EIGHTH RACE—One and one-sixteenth miles:

Jem (D. Smith)	7.22	4.98	4.74
Fox Collet (R. Deperini)		9.36	6.22
Shady Rest (J. Marcum)			7.76

Time, 1:53 1-5. Quibbler, Irene T., Fiorbi, Aviator also ran.

SCRATCHES.

1—Morsun, Passaong, Deerfield. 2—Nervator, Dubrec, Blabe Seeing. 3—Rich Widow, Honey Locust. 7—Spotlight, Seleveu, Eleven Sixty.

At Thistledown.

Weather clear; track fast.

FIRST RACE—Five furlongs:

Cousin Jo (Redding)	4.20	3.00	3.00
aMiss Dinwiddie (C. Frock)		3.00	2.60
Peace Lady (W. Gooler)			2.20

Time, 1:01 3-5. Justa Queen, Black Stockings, Gibby's Lillian, Greenville, Son O Sweep, Sun Zena, aThe Fives, Polyfilth Gertrude Palmer, also ran.

aGarth and High entry.

SECOND RACE—Five and one-half furlongs:

Race Charm (C. Landolfi)	11.26	5.64	3.82
Mary Cobb (C. Richard)		4.90	3.40
Seguro (J. D. Mooney)			8.00

Time, 1:07 1-5. Running Girl, Burning Up, Wigrose, Flying Cheroke, Over Shady, Monkey Shine, Dunfern and Early American also ran.

THIRD RACE—One and one-eighth miles:

Golden Racket (W. Frank)	4.48	3.00	2.98
Royal Manager (G. Depesso)		2.88	2.90
Venezuela (J. Leriand)			5.68

Time, 1:58. Peter Seth's Ballot, Jack Alexander and Louise Wilson also ran.

FOURTH RACE—Six furlongs:

Eskimo (D. Trivett)	18.58	8.90	5.14
Supreme Sweet (Laidler)		4.40	3.42
Hypoluxo (G. Arnold)			4.50

Time—1:12 2-5. aCamp Boss, Ellice, Over board also ran.

FIFTH RACE—One and one-sixteenth miles:

Stefana (J. Eaby)	9-5	1-2	1-4
Chiosa (J. Donohue)		4-1	2-1
Potheen (R. Workman)			3-5

Time, :54? Pannikin, Straying, Patricia Azrael, Show, Quita, Lullaby II, High Go, Sun Parched, Dungloe also ran.

SIXTH RACE—One and five-sixteenths miles:

The Tattler (J. Bethel)	11-5	out	out
Dangerous (W. Harvey)		4-5	out
Pleven d'Argent (J. Maiben)			2-1

Time, 2:15 1-5. Genial Host also ran.

SCRATCHES.

1—Olmba, Sea Going, Prince Bonnie. 2—Rollicking Princess, Akanahton 4—Comstockery. 5—Angry Plume, High Spade.

At Dufferin Park.

Weather clear; track fast.

FIRST RACE—Five furlongs:

Ellen Adair (Caulfield)	44.00	12.70	6.05
Son of Light (A. Snider)		4.20	3.15
Jim Dick (Haines)			5.55

Time, :03 2-5. Wandering Gold, Support, Shasta King, Surface, Sure to also ran.

SECOND RACE—Six and one-half furlongs:

Magdalena (Cleverly)	..6.35	3.60	2.90
West Drift (Adams)		5.50	3.55
Darie (Snider)			4.50

Time, 1:28 1-5. Clifton's Lass, Magnita, Peter Whiffle, Red Ridge, Single Stick, Cheer, Jr., Lead Gold, Izetta, Pertness, Wheatstick, Lady Viola also ran.

At Blue Bonnets.

Weather raining; track sloppy.

FIRST RACE—Five furlongs:

Bubbling Out (Slate)	17.40	3.25	3.50
aChaos (Bell)		2.15	2.25
aSmear (Robertson)			2.25

Time, 1:05. General Toy, Friar, Infernal Lad also ran. aR. P. Whitney entry.

SECOND RACE—Seven furlongs:

Jane Rinehart (Craver)	11.45	4.75	3.95
Buckrill (Robertson)		5.60	4.90
King Charles (Mitchell)			3.90

Time, 1:34. Bob Shannon, Dark Angel, Lion Hearted, Star Spun, Surf Bright, Tomboy, La Grange, Evermore also ran.

THIRD RACE—One mile:

Maddex (Kefover)	4.90	2.70	2.70
Daddy Nelson (Mitchell)		2.35	2.25
Lawn Grass (Smith)			3.70

Time, 1:50. Sea Myrtle, Sir Stanley, Brother Johnson, Sweet Annette and Curator also ran.

FOURTH RACE—One mile:

Pottery (Gibson)	4.05	3.05	2.55
Master Bobbie (Slate)		3.30	2.85
Balsam Lake (Mitchell)			4.40

Time—1:50. Pankeia, Pincher Creek, Storm Queen, Napilite and Nihigon also ran.

FIFTH RACE—One and one-eighth miles:

Storm Chaser (Cooper)	17.05	4.95	2.65
Marine (Slate)		3.55	2.45
Wrackell (Stevens)			3.05

Time, 2:00 3-5. Beacon Hill, Montanaro also ran.

SIXTH RACE—One and one-quarter miles:

Bunvaris (Moore)	5.20	3.40	2.95
Speedy Prince (Cooper)		23.15	7.65
Malm's Minister (O'Hara)			3.95

Time—2:18. Lanoll, Friar's Hope, Forest Lore, Pilgrim, Rock Candy also ran.

SEVENTH RACE—One and one-quarter miles:

Spanish (Stevens)	5.25	4.15	3.70
Cornbelt (O'Hara)		4.70	4.10
Coolebar (Riley)			5.35

Time, 2:10 3-5. Muskogee, Instant, Little Scout also ran.

At Washington Park.

Weather clear; track fast.

FIRST RACE—Six furlongs:

Hot Shot (C. Meyer)	8.28	5.36	3.56
Zida (O. Cooper)		10.80	7.40
Peace Lady (W. Gooler)			2.20

Time, 1:01 3-5. Justa Queen, Black Stockings, Gibby's Lillian, Greenville, Son O Sweep, Sun Zena, aThe Fives, Polyfilth Gertrude Palmer, also ran.

aGarth and High entry.

SECOND RACE—Five and one-half furlongs:

Race Charm (C. Landolfi)	11.26	5.64	3.82
Mary Cobb (C. Richard)		4.90	3.40
Seguro (J. D. Mooney)			8.00

Time, 1:07 1-5. Running Girl, Burning Up, Wigrose, Flying Cheroke, Over Shady, Monkey Shine, Dunfern and Early American also ran.

THIRD RACE—One and one-eighth miles:

Golden Racket (W. Frank)	4.48	3.00	2.98
Royal Manager (G. Depesso)		2.88	2.90
Venezuela (J. Leriand)			5.68

Time, 1:58. Peter Seth's Ballot, Jack Alexander and Louise Wilson also ran.

FOURTH RACE—Six furlongs:

Eskimo (D. Trivett)	18.58	8.90	5.14
Supreme Sweet (Laidler)		4.40	3.42
Hypoluxo (G. Arnold)			4.50

Time, 1:12 2-5. aCamp Boss, Ellice, Over board also ran.

FIFTH RACE—One and one-sixteenth miles:

Birdie Wrack (M. Rose)	26.00	9.00	5.40
Kamuela (L. Cunningham)		4.20	2.80
Ehlhusiastic Edward (M. Dupuy)			3.80

Time, 1:47 2-5. Vicksburg, Dark Saber, Rock Dran, Babe Delhi, Ballot Girl and Long Joe also ran.

SIXTH RACE—One and one-sixteenth miles:

Battle Shot (Level)	18.20	11.60	5.80
Doctor T. (Pregun)		25.80	11.00

Master Sanower (T. Cunningham) ... 3.40
Time, 1:48. Kamakan, Mayor Walker, Lady Basil, Nos Redna, McKim, Blazola and Chrysler also ran.

SEVENTH RACE—One and one-sixteenth miles:

Crasher (Reeves)	9.00	4.80	3.20
Snoo (D. Froggatt)		7.80	4.00
Gallywood (M. Dupuy)			2.90

Time—1:47 2-5. Torrence, Don T., Lord Valentine, My Dan, Doncru, My Lava also ran.

EIGHTH RACE—One and one-sixteenth miles:

Jem (D. Smith)	7.22	4.98	4.74
Fox Collet (R. Deperini)		9.36	6.22
Shady Rest (J. Marcum)			7.76

Time, 1:53 1-5. Quibbler, Irene T., Fiorbi, Aviator also ran.

SCRATCHES.

1—Morsun, Passaong, Deerfield. 2—Nervator, Dubrec, Blabe Seeing. 3—Rich Widow, Honey Locust. 7—Spotlight, Seleveu, Eleven Sixty.

At Thistledown.

Weather clear; track fast.

FIRST RACE—Five furlongs:

Cousin Jo (Redding)	4.20	3.00	3.00
aMiss Dinwiddie (C. Frock)		3.00	2.60
Peace Lady (W. Gooler)			2.20

Time, 1:01 3-5. Justa Queen, Black Stockings, Gibby's Lillian, Greenville, Son Sweep, Sun Zena, aThe Fives, Polyfilth Gertrude Palmer, also ran.

aGarth and High entry.

SECOND RACE—Five furlongs:

Windy Ross (W. Carroll)	9.00	4.80	3.20
Bead Aspin (Buckley)		4.60	3.00
Victor Mackie (W. Gooler)			3.40

Time, 1:14 3-5. Clay Pigeon, Claprock, Lisa Jamestown, Sniper, Bucks Daisy, Apopka, Silenus and Efeldee also ran.

THIRD RACE—Six furlongs:

Stupendous (W. Carroll)	8.20	5.00	3.20
Saloma (Wallace)		5.20	3.80
Bud Charlton R. Simpson)			3.20

Time—1:13. Miss Bess, King Bassi, Justa Pal, Aleeman, Tanist, Star Play, Advance, Arent also ran.

FOURTH RACE—Six furlongs:

Bright Flash (Cogan)	5.40	3.20	2.80
Mrs. Foster (R. Carles)		3.40	3.00
Miss Peggy (L. Cunningham)			3.20

Time, :14. Wingo, Bonnie, First Chance, Sam Cole, Durgie Diebold and Eight o' Four also ran.

FIFTH RACE—One and one-sixteenth miles:

Birdie Wrack (M. Rose)	26.00	9.00	5.40
Kamuela (L. Cunningham)		4.20	2.80
Ehlhusiastic Edward (M. Dupuy)			3.80

Time, 1:47 2-5. Vicksburg, Dark Saber, Rock Dran, Babe Delhi, Ballot Girl and Long Joe also ran.

SIXTH RACE—One and one-sixteenth miles:

Battle Shot (Level)	18.20	11.60	5.80
Doctor T. (Pregun)		25.80	11.00

Master Sanower (T. Cunningham) ... 3.40
Time, 1:48. Kamakan, Mayor Walker, Lady Basil, Nos Redna, McKim, Blazola and Chrysler also ran.

SEVENTH RACE—One and one-sixteenth miles:

Crasher (Reeves)	9.00	4.80	3.20
Snoo (D. Froggatt)		7.80	4.00
Gallywood (M. Dupuy)			2.90

Time—1:47 2-5. Torrence, Don T., Lord Valentine, My Dan, Doncru, My Lava also ran.

EIGHTH RACE—One and one-sixteenth miles:

Jem (D. Smith)	7.22	4.98	4.74
Fox Collet (R. Deperini)		9.36	6.22
Shady Rest (J. Marcum)			7.76

Time, 1:53 1-5. Quibbler, Irene T., Fiorbi, Aviator also ran.

SCRATCHES.

1—Morsun, Passaong, Deerfield. 2—Nervator, Dubrec, Blabe Seeing. 3—Rich Widow, Honey Locust. 7—Spotlight, Seleveu, Eleven Sixty.

CENTURY BOAT CLUB TO HOLD REGATTA, TODAY

The Century Boat Club will hold its annual spring regatta on the Mississippi River this afternoon, starting at 4:30 o'clock.

Racing Entries

At Fairmount.

First race, $800, claiming, 3-year-olds and up, six furlongs:

*Tin Hat	113	Imperator	112
King

IS OAKS

t Charts

; track fast.

—Following are the results of to

Str.	Fin.	Jockey	Equivalent Odds to 1.
1h	1h	J. Judy	3.24
2h	2no	L. Gevitz	9.82
3h	3h	J. Renick	5.38
4h	4h	C. Pegz	14.17
5h	5h	J. Cavens	6.14
6h	6h	E. Gross	34.00
7h	7h	J. Sherry	100.32
8h	8h	W. Moran	22.72
9no	9no	W. Day	73.22
10h	10h	Studley	168.98

isposed of Cuevas and continued gamely The latter outrun to the final eighth nder a hustling ride. Margaret Parker e stretch when she encountered inter- ally after forcing a fast pace. Swept t the end.

3.58, place $3.24, show $2.66. Son ticker, shot $3.62.

gate; won easily; place driving. Went h, g., 5, by Hilarious-Lucinda. Trainer, :39 3-5. 1:15 3-5. Value to winners,

Str.	Fin.	Jockey	Equivalent Odds to 1.
2no	1no	W. Moran	2.90
1h	2no	J. Renick	5.03
3h	3h	C. Pegz	15.22
4h	4h	W. Day	4.37
5h	5h	L. Whittaker	42.90
6h	6h	L. Martin	65.70
7no	7no	G. Cimerak	10.08
8h	8h	J. McMillan	6.64

ticist pressure forced Shasta Belle along r the stretch and easily held Queen ained gradually after going a half, rot Shasta Belle got under severe rus t closed a good gap. Finland dropped and was outrun thereafter. $4.02 place, $3.22 show. Queen lle, $4.42 show.

ids and up, six furlongs: Start good from at 2:01. At post 4 minutes. Winner, orsting. Time, :23 2-5. :46 4-5. 1:11 4-5.

Str.	Fin.	Jockey	Equivalent Odds to 1.
1h	1h	J. Judy	8.03
2h	2no	G. Cimerak	3.52
3h	3h	W. Day	4.77
4h	4h	A. Belyski	7.40
5h	5h	J. Renick	44.05
6h	6h	C. Pegz	6.43
7h	7no	E. Goodrich	5.58
8h	8h	M. Knight	39.31

start, raced Forecaster into defeat, con- safe in the final drive. The latter fol- ended gamely when urged, but could not punishment. Lincoln Plaut gained grad- was no match for the first two, going place for a mile. Aaron Current failed to the others were outrun.

3; place, $8.04; show $4.38. Mascara show, $3.72.

ar-olds and up, one mile and 70 yards. place same, went to post at 5:44; at Pierre Quie Roule. Trainer C. Nurent. 1:41 3-5. Value to winner $650, $100

Str.	Fin.	Jockey	Equivalent Odds to 1.
2h	3h	G. Cimerak	3.54
1h	1h	J. Judy	9.29
3h	2no	F. Sharpe	10.84
5h	4h	F. McMillan	10.84
6h	6h	C. Pegz	9.30
4h	5h	M. Knight	22.15
7h	7h	R. Whittaker	53.16
9no	10h	J. Cavens	4.21
10h	9h	J. Renick	12.58
8h	8h	E. Goodrich	22.15
11h	11h	W. Day	9.15
12h	12h	W. Moran	22.15
11h	12h	J. Sherry	164.41

the field, gained rapidly after reaching going away. Shark outrun to the stretch to withstand the winner after getting to was not good enough. Ethel Gallger m rapidly when clear. Frightful broke well, ound to finish strong. Clyde C. was done ways outrun. Matushka quit after racing

08, place $4.78, show $3.44. Shark, place

TCHES.

f W., Emphatic, Sincerely, Itso, Good Shep- ie, Ile. 4—Atlas, Drastic Water. 5— r. 7—May Berry. 8—Punkie. Angel ing Glass, Princess Dare.

ELECTIONS

At Washington Park.

By LOUISVILLE TIMES

1—Water Lad, Wisk Arrow, Medley.
2—Arundel, Port Codine, Blezer.
3—Ormonbird, Borough Belle, Dun- more.
4—Dark Simon, Monoplane, Transeason
5—BROWN WISDOM, Marble Flynn, Golden Prince.
6—Betty Ann, Ripfield, Apt.
7—Ray Ruddy, Gold Handle, Fire Under.

At Thistledown.

By LOUISVILLE TIMES

1—Colmar, Sun Miss, Black Paul.
2—Champ De Mars, Nine Dollars, Sue Dance.
3—Western Light, Paquette, Jim Miller.
4—Everlasting, Grand King, Thunder struck.
5—PADDY FLAHERTY, Farzo, Blue Agate.
6—Dontados, Chairman, Lafayette.
7—Finnic, Uncle Si, Igor.

At Aqueduct.

By LOUISVILLE TIMES

1—Morheart, Moving Star, Marshmal- low.
2—Sun Mission, Best Man, Mr. Sponge.
3—Pulyder, Every Time, Barky H.
4—LE TUSCAN, Faro, Tallapin.
5—Condescend, Beguile, Haromscarum.
6—Folamile Ceylon, Torpolinter.

"Plug" Wins $5000.

By the Associated Press.

AUCKLAND, New Zealand, June 21.—A horse that its owner bought for $70 has won the Autumn Handicap with a purse of $5000. An Auckland business man bought the horse, called Nassock, as a hack for his young son. As a prank the boy entered his mount in a picnic race, and to the surprise of everybody, won the event.

TWO MANCHESTERS FORFEIT TWO CONTESTS WHEN PLAYER QUITS

Warm weather proved a boon to Municipal League pitchers yesterday afternoon, because there were two one-hit games, a pair of two-hit games and one three-hit contest. Both one-hit games were in the Junior division.

In the Junior Evangelical League Gray of St. Peters turned back Zion with one hit and no runs. Gray struck out 12 and walked three in seven innings, while his mates were piling a 16 to 0 score against Zion. Gray accumulated three hits, including a triple and a home run in four times at bat.

Memorial Boulevard was the victim of Volmer's fast ball. Volmer allowed one hit, fanned 18 in the seven innings and walked none. Fourth Baptist easily won, 17 to 0, in the Junior League the Sunday Schools.

Bethel Gets Two 'Hits; Wins.

Although Michel of Nazareth only allowed Bethel two safeties, Bethel won, 3 to 2. Michel walked as many as he struck out—six. The game was played in the Senior Evangelical division.

Gossau of the Candy Boosters let the Rohmans down with two hits and no runs in seven innings, as the Candy Boosters won the game, 2 to 0, in the Junior Employed Boys' League.

Ebenezer took both ends of a doubleheader from Independent 9 to 1 and 12 to 10, to continue as leaders in the Senior Evangelical League. Dippel was the star for Ebenezer, getting five hits in eight times at bat during the two contests. Dippel pitched the first and caught the second game.

Win Two by Forfeit.

Tower Camp, the leading team in the Commercial League, won its eighth straight game when the Manchesters forfeited a doubleheader. Taft of the Manchesters walked off the field in the third inning, when the score was tied, 3 to 3, and inasmuch as the Manchesters had no substitutes they were forced to forfeit.

TODAY'S GAMES IN MUNICIPAL LEAGUE

NORTH ST. LOUIS INTERMEDIATE LEAGUE.

Fairground No. 2, Nunes vs. Palermo, 1:30 p. m.; Fairground No. 5, Ukrainian vs. St. Patrick, 3 p. m.; Forest Park No. 18, O. Morgan Haulers vs. Sophomore, 2:15 p. m.

NORTH SIDE LEAGUE.

O'Fallon No. 3, Plaza vs. Richardt Decorators, 3:30 p. m.; Fairground No. 6, Ed's Best vs. Purple Martins (double-header), 1:30 p. m. O'Fallon No. 3, Kingshighway vs. Polish Falcons, 2:30 p. m.

MERCANTILE LEAGUE.

(All games double-headers.)
Fairground No. 2, Commonwealth vs. Geraldine, 2 p. m.; Fairground No. 4, Vienna vs. Heilbrunn Grimm, 2 p. m.; Sheridan vs. Schnurs vs. Miss. Glass, 2 p. m.

MOUND CITY LEAGUE.

Forest Park No. 1, Continental Boilers vs. Frost Goldiel, 3 p. m.; Forest Park No. 2, St. Lucas Church vs. Goldberg, 3 p. m.; Marquette No. 2, Lorenz vs. Alco Express, 3:30 p. m.

12-MILE HANDICAP BICYCLE RACE TODAY

The Century Road Club of America will hold its annual 12-mile handicap road race over St. Charles road this morning at 7 o'clock, starting at the Lucas and Hunt road and finishing 300 yards east of the St. Charles bridge approach.

The starters and their handicaps:

Record David and Eddie May, 5m.
John Kobb, J. McGrath, Arthur Hope, Tonseca, Christy Schneider, S. Hobbs and C. Smith, 6m.
Cassidy, M. Barnett, G. Siegfried, Karpowicz, R. Walker, L. Heidrman Carey Loehner, 4m.
Cuello, 4m.
Barry Loehner, Wilbur Lampert and Ed- Carter, 3m.
Barry, Dun, E. Brannaker, J. Mis- Trueblood, C. Goldstein, Don Kobb and John Griffith, scratch.

Box Scores of Municipal League Games

Sunday Schools

Bellefontaine 15, Fourth Bapt. 8.

BFONTAINE	AB.	R.	H.	PO.	A.	E.
Hart 3b	4	3	2	0	1	0
Long ss	6	2	4	1	1	0
Gastrof 1b	6	0	1	15	0	0
Ohnemus c	6	1	1	1	0	0
H. Long p	6	3	3	0	1	0
C. Miller rf	4	1	0	1	1	2
Sch'man 2b	4	1	1	0	2	0
Adams cf	5	3	3	2	0	0
D. Miller rf	3	3	2	0	0	0
	42	15	16	4		

Innings—	1	2	3	4	5	6	7	8	9
Bellefontaine	1	3	0	0	4	1	0	0	6—15
Fourth Baptist	0	5	0	0	0	1	0	2	0— 8

Two-base hits—Fann, B. Long (2), Lyons. Three-base hits—Joe Hart, Bohringer. Home run—D. Miller. Sacrifice hit—Eisenhauer. Stolen bases—Lyons (2), Eisenhauer, Fann. Hit by pitched ball—By H. Long (Stock, Beyer), Eisenhauer 6 hits 6 runs in 3 innings. Left on bases—Bellefontaine 9, Fourth Bapt. 10. Time—2h 20m. Umpire—Stolarski.

Immanuel 14, Euclid 2.

IMMANUEL BAPTIST.	AB.	R.	H.	PO.	A.	E.
Str'er 3b	3	1	1	1		
Quest p...	5	3	2	0		
Witt'k 1b	5	2	2	9		
E.Bisc't 2b	5	2	3	5	0	
Garrison cf	5	5	4	0		
Franks ss	5	2	1	0		
O.Bisch't rf	4	0	2	0		
Schultz lf	5	0	4	0		
Tucker c	3	0	0	0		
Kott mp cf	3	0	0	0		
West ss	3	0	0	0		
	42	14	19	2		

EUCLID	Totals.	31	2	8	6
Innings—	1	2	3	4	5	6	7	8	9
Immanuel	0	1	0	1	0	2	4	0	6—14
Euclid	0	1	0	0	1	0	0	0	0— 2

Three-base hits—Patton, Bayer, Clooney, E. Bischoff. Home runs—Quest, E. Bischoff 2. Franks. Sacrifice hits—Hennon, Tucker. Stolen bases—Stahlhuth, Quest, E. Bischoff, Garrison 2, Schultz. Double plays—E. Bischoff unassisted; Tucker, Strabinger and E. Bischoff. Wild pitches—Clooney. Passed balls—Bayer 2. Hit by pitched ball—By Patton, O. Bischoff; by Clooney, Strabinger. Bases on balls—Off Clooney 4, off Quest 4. Struck out—By Patton 5, by Clooney 4, by Quest 5. Pitching record—Off Patton, 14 hits, 11 runs in 5 innings; off Clooney, 4 hits, 3 runs in 4 innings; off Quest, 8 hits, 2 runs in 9 innings. Umpires—S. Kornal.

Bethel 15, East Grand 6.

BETHEL MISSION	AB.	R.	H.	PO.	A.	E.
Teeps ss..	6	2	3	0		
Sweeny rf	4	1	1	0		
Donigan c	5	2	2	1		
Schulze 1b	6	1	2	9		
Siewing cf	5	3	2	0		
Casey 3b..	4	3	3	0		
R.Pearce 2b	6	1	1	0		
Checketts lf	2	1	0	1		
*Scherr lf	2	0	0	1		
Baldwin p	3	1	0	0		
**W.Pce	6	2	1	1	0	
	42	15	13	3		

Innings—	1	2	3	4	5	6	7	8	9	T.
Bellefontaine	1	3	0	0	4	1	0	0	6	—15
Fourth Baptist	0	5	0	0	0	1	0	2	0	— 8

Two-base hits—Fann, B. Long (2), Lyons. Three-base hits—Joe Hart, Bohringer. Home run—D. Miller. Sacrifice hit—Eisenhauer. Stolen bases—Lyons (2), Eisenhauer, Fann. Hit by pitched ball—By H. Long (Stock, Beyer), Eisenhauer 6 hits 6 runs in 3 innings. Left on bases—Bellefontaine 9, Fourth Bapt. 10. Time—2h 20m. Umpire—Stolarski.

Calvary 7, Water Tower 2.

CALVARY.	AB.	R.	H.	PO.	A.	E.
W.Sch'r 2b	5	1	1	0		
F.Bit'er cf	5	1	3	1		
B.Ebert 3b	3	1	3	0		
L. Davis c	4	1	3	0		
C.Mill'p p	5	1	3	0		
W.Hyn's ss	5	0	0	0		
L. Reb 1b	5	1	1	0		
E.Kest'r rf	5	0	2	0		
J.Gld's lf	4	1	0	0		
	41	7	16	1		

WATER TOWER.	AB.	R.	H.	PO.	A.	E.
Red'd cf-c	4	0	3	0		
Kam'n 2b.	4	0	1	0		
Kuby c-cf	5	0	0	2		
Hobbs 1b..	4	0	1	9		
Fricker 3b.	4	1	1	1		
C.Hobbs lf	1	0	0	0		
Bruns lf..	1	0	0	0		
Mayer ss..	3	1	1	2		
Smith rf..	4	0	3	0		
Stamm p..	4	0	0	0		
	36	2	11	5		

Innings—	1	2	3	4	5	6	7	8	9
Calvary	0	0	0	1	0	0	3	0	3—7
Water Tower	0	0	0	0	0	1	0	0	1—2

4th Baptist Jr. 17, Mem. Blvd. J. 0.

FOURTH BAPTIST JRS.	AB.	R.	H.	PO.	A.	E.
Johnson lf	4	2	0	0		
Shank rf..	2	2	1	0		
Stumb'h ss	3	2	0	1		
Brue'n 3b	6	4	2	1		
Bowers 1b.	4	2	1	0		
Trelk'd 2b	4	2	2	0		
Pickle 3b.	4	2	1	0		
Plumpf cf	3	4	1	0		
Vollmer p.	4	1	3	0		
	34	17	11	2		

MEMORIAL BOULEVARD JR.	AB.	R.	H.	PO.	A.	E.
Harris'n lf	3	0	0	0		
Deni'n 2b-c	3	0	0	0		
Hennon rf	3	0	0	0		
W.Alex'r 1b	3	0	0	0		
Rogers cf..	2	0	0	0		
G.Alex'r ss	2	0	0	0		
Owens c-2b	2	0	0	0		
Henry p...	2	0	0	0		
Maupin ...	2	0	0	0		
	22	0	1	1		

Innings—	1	2	3	4	5	6	7
Fourth Baptist Jr.	3	5	0	1	0	8	—17
Mem. Blvd.	0	0	0	0	0	0	—0

Tabernacle 8, Arlington 4.

ARLINGTON	AB.	R.	H.	PO.	A.	E.
Klein ss	4	2	4	0		
Hawks 1b	3	2	1	0		
Murphy rf	5	1	2	0		
Emmett 3b	4	0	0	2		
Jobe cf..	4	0	0	0		
Compton lf	2	0	0	0		
Fowler 2b	4	0	1	0		
Joseph c	4	0	1	3		
Thein p...	3	0	0	0		
Lloyd	1	0	0	0		
	32	4	4	6		

TABERNACLE	AB.	R.	H.	PO.	A.	E.
Wadlow ss	5	1	2	2		
Buckner cf	3	1	1	1		
Sulean 1b	4	0	1	11		
Boyer p..	4	2	2	0		
Riley c..	4	0	1	2		
B. Pa'ner 3b	3	0	0	0		
Hyde rf..	3	0	0	0		
Calhoun lf	4	1	1	0		
Hen'ch 2b	3	1	2	0		
Umbles ss	3	1	1	0		
Lamont 2b	1	0	0	0		
Schleicher cf	2	0	0	0		
	37	8	12	7		

Innings—	1	2	3	4	5	6	7	8	9	T.
Arlington	2	0	0	1	0	0	1	0	0	—4
Tabernacle	1	0	0	1	0	0	3	0	x	—5

6. Pitching record—Off Boyer, 4 hits, 4 runs in 9 innings; off Thein, 12 hits, 8 runs in 8 innings. Time of game—1h. 1m. Umpires—McConnell.

Emmanuel 19, Third Baptist 7.

THIRD BAPTIST	AB.	R.	H.	PO.	A.	E.
Caldl lf-p	5	1	2	1		
Balch 3b..	5	1	2	1		
Frn'z 2b-lf	3	1	0	1		
Benz'er c	2	1	0	1		
Christ'r 1b	4	0	1	9		
Wil'h p-2b	4	1	1	0		
Wiehop ss	4	1	1	3		
McCul'h lf	3	1	1	0		
	30	7	8	6		

IMMANUEL M. E.	AB.	R.	H.	PO.	A.	E.
Radic 1b	5	3	3	8		
Rhodes 3b	5	3	3	1		
Kel'g p-cf	2	1	0	0		
Carson cf	2	2	0	0		
Huff 2b..	5	3	2	0		
Phillips c	5	1	1	1		
Strong ss	4	2	2	3		
Buxton lf	4	2	3	0		
Walsh rf..	3	1	1	0		
Loving rf..	0	0	0	0		
Benton p..	5	2	2	0		
	44	19	21	3		

Innings—	1	2	3	4	5	6	7	8	9	T.
Third Baptist	1	0	0	0	0	7	0	0	0	—7
Immanuel	4	1	4	2	0	8	—	—	—	—19

Lafayette 18, Compton Hts. 5.

COMPTON HEIGHTS	AB.	R.	H.	PO.	A.	E.
C.Willis cf	5	1	3	0		
G.Willis ss	5	0	1	4		
Keathly 2b	4	1	1	4		
Stewart 2b	1	1	0	1		
B.Wilson 1b	5	0	1	10		
Barks c..	4	0	1	1		
W.Miller3b	3	1	0	1		
G. Zinn 3b	2	1	1	0		
G.Byrne rf	1	1	1	0		
C.Harm'n rf	3	0	0	0		
J.Carrick p	4	0	0	0		
Howie lf..	4	0	1	0		
A. Byron c	1	0	0	0		
	40	5	13	13		

LAFAYETTE PARK	AB.	R.	H.	PO.	A.	E.
J. Kern 2b	6	4	2	0		
Trendall ss	6	2	1	1		
Bonch cf..	6	2	1	1		
E.Deil'h 1b	6	2	3	0		
H.Beil'h lf	3	0	0	0		
Pelch lf..	3	2	1	0		
W. Kern rf	4	0	0	0		
Thomas rf	2	1	0	0		
Daniels 3b.	4	2	1	1		
Bwrint c.	4	1	0	0		
Jacquoit c	2	1	1	0		
Stimack p	6	3	2	0		
	54	18	11	2		

Innings—	1	2	3	4	5	6	7	8	9
Lafayette Park	0	0	0	0	0	0	0	0	1—1
Compton Heights	0	0	3	0	0	0	0	1	1—5

Christ Church 22, Third Bapt'st 21.

CHRIST CHURCH.	AB.	R.	H.	PO.	A.	E.
Sonday 2b	6	3	4	0		
Cament ss	6	3	4	2		
Brue'n 3b	6	4	2	1		
Alberts c.	6	2	2	0		
Hotto cf..	6	2	2	0		
Lauro 1b..	6	2	2	11		
Dark lf..	6	2	1	0		
Rosch ri..	6	2	1	0		
Mav'amp p	3	2	3	0		
	54	22	25	3		

THIRD BAPTIST	AB.	R.	H.	PO.	A.	E.
Greer 3b..	6	2	2	3		
Dye ss..	6	2	4	2		
Gall'er 1b	6	2	3	0		
Rowe lf..	6	2	3	0		
Pribble c..	6	4	5	0		
Freeman p	6	2	3	0		
Tucker rf	6	3	2	0		
Bosch cf..	6	3	3	0		
Clark 2b..	6	3	4	0		
	54	21	30	4		

Innings—	1	2	3	4	5	6	7	8	9	T.
Christ Church	4	2	1	3	3	3	4	2	0	—22
Third Baptist	0	0	1	2	4	3	5	3	3	—21

*Batted for Brannon in eighth inning.

Hamilton 15, Salvador 10.

HAMILTON CHRISTIAN	AB.	R.	H.	PO.	A.	E.
Snyder ss	3	1	2	3		
G. Hall 3b	6	2	2	0		
Gragg 2b	5	2	2	3		
Rinkel rf-1b	5	2	3	0		
Niehaus cf	4	3	2	0		
F. Hall c	4	1	2	1		
S'th P'p c	4	1	2	11		
McK'na 1b-ss	4	1	2	1		
Harrison p-lf	3	1	1	0		
Marshall c	1	0	0	0		
Bates rf..	2	0	0	0		
	40	15	19	6		

SALVADOR EVANGELICAL	AB.	R.	H.	PO.	A.	E.
Eastin p-lf	5	1	3	0		
Grimm 2b-ss	5	2	2	0		
Goerss 3b	5	1	1	1		
Steube 1b	5	2	0	0		
Hahn ss..	5	1	2	2		
Bruning cf	4	2	2	2		
M'thaler rf	3	0	0	0		
H'man lf-rf	4	1	1	0		
Keller c	3	0	0	7		
Moeller ss-c	3	0	0	0		
Volz p-cf	3	0	0	0		
Moeller 2b	2	1	1	0		
	43	10	11	12		

Innings—	1	2	3	4	5	6	7	8	9	T.
Salvador Evan.	0	0	0	2	1	1	4	1	—10	
Hamilt. Christian	0	4	0	0	1	0	4	1	—15	

Two-base hits—Grage, Niehus, Grimm. Home runs—G. Hall (2), Niehus, Grimm. Double play—Eastin. Sacrifice hits—Hahn, Steube, Grimm, Steuler. Base on balls—Off Eastin 3, off Harrison 2, off Vols 4, off Schacklin 2. Struck out—By Eastin 4, by Schacklin 2, by Vols 2, by Shacklin 3, by Harrison 5, by Volz 2, by Shacklin 3. Hit by pitcher—By Boehing 1. Time of game—1h 45m. Umpire—Tobin.

Y. M. C. A. No. 1

McQuary Norris 9, Northwests 6.

McQUAT-NORRIS	AB.	R.	H.	PO.	A.	E.
Zurfluh ss	6	1	3	0		
Surber p..	5	0	1	0		
Nixon lf..	5	0	1	0		
Dreyfus 2b	5	0	1	1		
Lorch cf..	4	1	2	0		
Williams 1b	4	2	3	0		
Haley rf..	3	2	1	0		
Brockman c	3	2	2	2		
Casani p..	2	0	1	0		
Grove p..	3	0	0	0		
	42	9	17	1		

N. W. TRA COTTA	AB.	R.	H.	PO.	A.	E.
Roth cf..	5	1	1	3	0	
Rol'gston 2b	5	1	0	0		
Tilley 1b	5	1	1	10		
Zweifel ss	5	1	2	2		
Rabach 3b-ss	5	0	0	0		
Brown lf-3b	4	0	0	0		
Godfrey rf	4	1	2	0		
Card ss-p	3	0	0	0		
Mullen p..	1	0	0	0		
Kaiser lf	1	0	0	0		
Shattuck lf	1	0	1	0		
	39	6	13	0		

Innings—	1	2	3	4	5	6	7	8	9
McQuary-Norris	0	3	0	0	2	1	1	0	—9
N. W. Terra Cotta	0	0	0	2	0	3	0	1	—6

Two-base hits—Brockman, Card. Three-base hits—Nixon, Williams, Brockman. Home run—Surber. Stolen bases—Lorch, Williams, Zurfluh, Shattuck. Double plays—Mullen to Tilley. Balk—Card. Bases on balls—Off Casani, 2; off Card, 1; off Mullen, 1. Struck out—By Casani, 5; by Grove, 3. Pitching record—Off Casani, 5 hits and 1 run in 7 innings; off Grove, 8 hits and 5 runs in 2 innings, none out in the fourth; off Card, 9 hits and 4 runs in 6 innings. Left on bases—McQuary-Norris, 10; N. Western, 9. Time of game—2h. 15m. Umpires—McShane. Winning pitcher, Casani. Losing pitcher, Mullen.

Western Electric 11, Purina 6.

W. ELECTRIC	AB.	R.	H.	PO.	A.	E.
Shelly cf..	4	1	2	0		
Wood 2b..	4	2	0	2		
Vogel lf..	4	2	1	0		
Roeppel ss	5	0	3	0		
Sorsaghan 3b	4	0	0	0		
Lem'ger 1b	5	0	2	0		
Kloeamer cf	3	0	1	0		
Imboden 1b	3	0	1	0		
Leahy rf..	3	0	0	0		
Harris p..	4	0	0	0		
	37	5	10	2		

PURINA	AB.	R.	H.	PO.	A.	E.
Moore 2b	4	0	0	0		
Pagiusch ss	3	0	1	0		
Bennett 1b	3	1	2	3		
Smith lf ..	3	0	0	0		
Brown 3b	3	3	2	0		
Stiles cf-ss	3	0	0	2		
Hunt'on c	3	0	0	6		
Tolley rf..	4	0	1	0		
Weidner p	4	1	1	0		
McDonald cf	3	0	1	0		
	34	6	8	11		

Innings—	1	2	3	4	5	6	7	8	9	T.
Western Electric	2	0	3	0	0	0	4	2	0	—11
Purina	3	1	1	0	0	0	0	0	1	—6

Two-base hit—J. Brown. Three-base hits—Roeppel, Vogel. Home run—J. Brown. Sacrifice hits—Sorsahan, Williams, Stolen bases—Tolley, Bennett, Shelly, Wood, Vogel, Sorsaghan, Williams. Wild pitches—Weidner 3. Passed balls—Tinker 2, Hunt 2. Hit by pitched ball—By Weidner, Sandsted. By Harris, Bases on balls—Off Williams 4, off Weidner 6. Struck out—By Williams 6, by Weidner 8. Left on bases—Western 9, Purina 10. Time—2h. 30m. Umpire —Meyer.

Peters Shoe 18, Wabash 16.

PETERS' SHOE	AB.	R.	H.	PO.	A.	E.
Johnst'n ss	4	2	2	1		
Johnson 2b	5	2	1	0		
Musk'f 1b	6	2	2	21		
Monie cf..	6	3	3	0		
Well 3b..	5	3	3	1		
Arrison lf..	4	2	3	1		
Manahan rf	5	2	3	0		
Bangert c..	3	2	2	0		
Gillham p	5	1	1	0		
	44	18	20	5		

WABASH	AB.	R.	H.	PO.	A.	E.
Wood 2b..	4	4	2	0

JIM MANION TURNS IN A 73 IN PRACTICE FOR T.-M. TOURNEY

EVENT OPENS TOMORROW AT BROADMOOR IN DENVER

By the Associated Press.

COLORADO SPRINGS, Colo., June 21.—Par and sub-par practice rounds by some of the favorites entered in quest of the trans-Mississippi golf championship, to be played here over the Broadmoor course next week, were taken to mean today that Robert McCrary, the defending champion from Des Moines, most likely would have plenty of competition in his efforts to repeat.

The most sensational of today's contributions in low scores was from Denny Miller, also of Des Moines. Miller, a stranger to the sporty Broadmoor course, went around in 70, one under par. In his morning round. To prove it was no fluke, Miller turned in an afternoon round in the same figure. After this exhibition of shot making Miller was looked upon as considerable of a threat.

McCrary himself sounded a warning note that his game is right for the tournament. He played the course in 71. Bud Maytag of Newton, Ia., last year's finalist, also sunbmitted a 71 for serious consideration.

Two youngsters from Omaha, Rodney Bliss and Perry Garver, the latter only 17, made a distinct impression with 73's. Both were deadly in their short game.

Jimmy Manion of St. Louis, a former champion, had a 73; Harrison Smith of Oklahoma City, 73; Frank Howard of Salt Lake, 74, and Ed Guettell, Kansas City, 76.

The field of starters for the 36-hole qualifying round is expected to be between 150 and 200. Thirty-two will qualify.

George Cimerak Leading Jockey At Fairmount

George Cimerak, leading the Fairmount riders for the meeting, with 29 winners, drew the biggest pay check for last week's work. His fees totaled $277. Following is the standing of the leading riders for the meeting, including races of Friday:

	First.	Second.	Third.
Cimerak	29	29	26
J. Cavens	13	15	7
W. Day	20	12	16
E. Goodrich	14	16	9
M. E. Meyers	14	13	10
C. Peger	13	7	7
A. Pendergrass	7	10	10
W. Kern	10	8	8
H. Thomas	7	4	10
T. Swiger	7	4	2
G. Towler	6	3	5

The Audley Farm, by reason of its victory in the Fairmount Derby, leads the stables in amount of purse winnings for the meeting with $17,879. E. E. Major has taken down $9610, J. H. Edwards $8465, the Blue Star Stable (A. J. Pershall) $7852, Ed McCuan $7615, George Collins $7288, Bill Cain $6763, Charley Graffagnini $6102, the Missouri Stable $5713 and the R. C. Stable $4969.

A public sale of horses at auction will be held at the Fairmount paddock Wednesday at noon with M. O. McDowell acting as auctioneer. About 20 head from the stables of Charles Graffagnini, A. W. Thomas, G. Collins, J. G. Demarest and A. Wilson will be offered to the highest bidders.

John H. Edwards has put more horses into the money than any other owner at the meeting, the following table shows:

	First.	Second.	Third.
J. H. Edwards	11	11	8
E. McCuan	10	9	9
Blue Star Stble	10	9	7
W. M. Cain	8	10	11
G. Collins	8	4	12
C. Graffagnini	8	4	4
E. E. Major	7	7	12
Missouri Stable	7	7	8
Mrs. J. Chesney	6	2	1
Mrs. R. Pollard	6	1	4
Mrs. W. J. Potter	6	4	4

SELIGSON WINS COLLEGIATE TITLE

By the Associated Press.

NEW YORK, June 21.—Julius Seligson of Lehigh added the Eastern Intercollegiate tennis championship to his Metropolitan clay court title today by defeating Clifford Sutter of Tulane, the Southern collegiate champion, in three out of five hard-fought sets. The score was 6—1, 6—3, 3—6, 0—6, 6—1.

This Week's Fights

(10 rounds unless otherwise specified.)

TOMORROW.

George Godfrey vs. Primo Carnera, at Philadelphia.
Benny Bass vs. Joey Goodman, at Braddock, Pa.
Johnny Dunn vs. Tony Leone, at Wheeling, W. Va.
Johnny Indrisano vs. Jack Brady, at West Springfield, Mass.
Bearcat Wright vs. Bob Lawson, at Macon, Ga.
Freddy Tompkins vs. Prince Saunders, at Madison, Wis.
Vittorio Compolo vs. Paul Pantalro, at Boston.
Johnny Cook vs. Phil McGraw, at New Orleans.
Billy Townsend vs. Jackie Purvis, at Toronto.
Midget Wolgast vs. Phil Tobins, at New Castle, Pa.

TUESDAY.

Speedy Dado vs. Chato Laredo, at Los Angeles.
Tony Canzoneri vs. Tommy Grogan, at New York.

WEDNESDAY.

Maxie Rosenbloom vs. Jimmy Slattery, at Buffalo, 15 rounds.

THURSDAY.

Paul Mantro vs. Buddy Taylor, at Detroit.
Tony Herrera vs. Harry Dublinsky, at Detroit.
Buck McTiernan vs. Mickey Solomon, at New Brighton, Pa.
Jimmy Lundy vs. Spug Myers, at Springfield, Ill.
Gary Leach vs. Everett Strong, at Peoria, Ill.
Ray McIntyre vs. Bobby Allen, at Peoria.

FRIDAY

K. O. Christner vs. Tiny Debolt, at Lorain, O.

Major League Averages

AMERICAN LEAGUE

(Including games of June 19)

Team Batting.

TEAM.	G.	AB.	R.	OR.	N.	TB.	2B	3B	HR	SH	SB	BB	SO.	Pct.
New York	55	1883	375	280	360	942	112	30	60	56	38	239	199	.313
Cleveland	56	1984	330	302	307	841	135	33	21	58	16	151	135	.306
Washington	58	1939	328	297	275	874	107	29	67	54	38	185	150	.295
Philadelphia	56	2017	324	322	375	878	117	21	48	67	13	227	183	.285
Detroit	57	1978	289	351	359	829	111	30	33	52	27	180	199	.283
Chicago	55	1898	270	293	402	730	93	33	58	27	109	169	208	.272
Boston	57	1896	226	285	497	689	96	27	14	58	10	122	185	.243
BROWNS	56	1869	233	270	470	636	91	15	15	62	35	187	202	.261

Team Fielding.

TEAM.	W.	L.	T.	DP.	TP.	PB.	PO.	A.	E.	Pct.
Philadelphia	36	21	0	51	0	5	1552	617	58	.974
New York	32	21	0	45	0	3	1428	565	55	.974
Detroit	24	33	0	60	0	9	1489	613	60	.972
BROWNS	24	32	0	49	0	2	1497	662	66	.970
Washington	33	22	0	54	0	0	1480	650	67	.970
Chicago	20	35	0	40	0	6	1572	612	69	.966
Cleveland	32	24	0	50	0	4	1490	714	78	.965
Boston	20	35	0	69	1	5	1469	646	78	.964

Individual Batting.

	AB.	R.	H.	HR.	RBI.	Pct.
Sullivan, Det.	7	2	3	0	1	.429
Cochrane, Phila.	147	34	58	2	28	.395
Rodiach, Chi.	208	48	80	2	40	.385
Simmons, Phila.	174	46	67	11	46	.385
E. Rice, Wash.	227	52	87	1	26	.383
Gehrig, N. Y.	190	46	74	12	67	.370
Ruth, N. Y.	186	71	70	22	61	.376
McManus, Det.	206	36	75	4	48	.364
Burnett, Cley.	83	13	30	0	15	.361
Dickey, N. Y.	137	22	49	3	18	.358
McKain, Chi.	14	4	5	0	1	.357
Combs, N. Y.	217	54	77	3	20	.355
KIMSEY, BROWNS.	20	3	7	0	3	.350
Porter, Cley.	115	19	40	2	19	.348
Foxx, Phila.	211	43	73	15	59	.346
Ruffing, Bos.-N.Y.	38	6	13	0	6	.342
Lyons, Chi.	41	10	14	0	5	.341
Jolley, Chi.	188	26	64	9	36	.340
Jamieson, Cleve.	110	16	37	1	17	.336
Manush, Browns-Wash.	218	29	73	4	31	.333
Marberry, Wash.	24	2	8	0	6	.333
Webb, Bos.	97	15	32	2	14	.330
Oliver, Bos.	237	33	78	0	15	.329
H. Rice, Det.-N.Y.	170	24	56	2	30	.329
Lazzeri, N. Y.	186	39	61	4	40	.328
Judge, Wash.	182	29	59	4	41	.324
Kerr, Chi.	68	10	22	1	8	.324
Reynolds, Chi.	205	34	66	10	32	.322
Gehringer, Det.	235	52	75	8	35	.319
Alexander, Det.	226	33	72	8	33	.319
Morgan, Cleveland	194	43	61	12	43	.315
Stone, Detroit	124	18	39	1	12	.315
Clancy, Chicago	70	11	22	3	14	.313
West, Washington	166	30	52	5	24	.313
Cissell, Chicago	215	34	67	1	18	.312
L. Sewell, Cley.	167	23	52	0	28	.311
Averill, Cleveland	158	27	49	1	27	.310
Ferrell, Cleveland	42	8	13	0	8	.309
Hunnefield, Chicago	52	8	16	0	3	.308
Cronin, Wash.	215	47	66	6	36	.307
Chapman, N. Y.	205	29	63	4	26	.307
Uhle, Detroit	49	7	15	1	8	.306
Akers, Detroit	49	7	15	1	10	.306
Hudlin, Cleveland	36	4	11	0	2	.306
Haas, Phila.	241	44	73	1	25	.303
Ponseca, Cleveland	109	17	33	0	15	.303
Bluege, Wash.	196	29	59	2	26	.301
Myer, Wash.	207	33	62	1	33	.299
E. Miller, Phila.	225	37	67	5	40	.298
Sweeney, Boston	104	17	31	3	13	.298
W. Hargrave, Det.	109	14	32	4	13	.294
Falk, Cleveland	85	17	25	0	13	.294
Boley, Phila.	199	19	58	2	21	.291
Regan, Boston	183	24	53	3	23	.290
J. Sewell, Det.	240	28	69	2	22	.287
Hargrave, N. Y.	56	6	16	0	5	.286
Scarritt, Boston	211	27	60	1	30	.285
Goslin, Wash.	205	38	58	9	35	.283
Browne	205	48	58	9	40	.283
Myatt, Cleveland	60	8	17	1	9	.283
Shires, Chi.-Wash.	121	14	37	1	19	.282
Reese, Cley.	34	7	13	1	3	.282
Dykes, Phila.	139	32	39	3	21	.281
W. FERRELL, BROWNS	84	11	24	1	13	.280
Seeds, Cley.	164	22	46	1	19	.280
Fothergill, Detroit	115	14	32	2	12	.278
KRESS, BROWNS	221	32	61	2	39	.276
McNair, Phila.	98	11	27	1	16	.276
Rensa, Detroit	29	6	8	0	2	.276
Lary, N. Y.	154	33	42	1	21	.272
O. Miller, Bos.	115	13	32	0	13	.271
BADGRO, BROWNS	59	8	16	0	8	.271
Loepp, Wash.	89	12	24	0	6	.270
Berry, Bos.	108	15	29	4	20	.269
Todd, Bos.	117	13	31	2	21	.265
D. Harris, Chi. Wash.	83	17	22	5	12	.265
SCHULTE, BROWNS	148	15	39	1	25	.264
Spencer, Wash.	91	8	24	0	14	.264
Fatk, Det.	194	35	51	1	15	.263
O'ROURKE, BROWNS	131	23	34	0	11	.260
Kamm, Chic.	100	16	42	2	21	.260
Autry, Chi.	67	1	17	0	4	.253
Koenig, N. Y.-Det.	104	12	26	0	12	.250
Narlesky, Bos.	68	7	17	0	7	.250
Lind, Cley.	68	8	17	0	8	.250
Earnshaw, Phila.	36	4	9	0	3	.250
BLUE, BROWNS	206	28	51	1	29	.247
Ruel, Wash.	93	8	24	0	12	.245
Hayworth, Det.	49	4	12	0	7	.245
Hale, St. L.	99	10	24	1	9	.242
Williams, Phila.	62	8	15	2	11	.242
Byrd, N. Y.	79	12	19	1	9	.241
Herring, Bos.	75	5	18	0	3	.240
Walwood, Chi.	89	12	21	0	7	.236
Johnson, N. Y.	17	4	4	0	0	.235
M'NEELY, BROWNS	95	9	22	0	12	.232
Rayne, Bos.	156	16	36	0	14	.231
Cooke, N. Y.	79	11	18	0	9	.228
Goldman, Clev.	93	10	22	1	17	.225
MELILLO, BROWNS	207	23	46	1	15	.222
Johnson, Det.	144	18	32	2	14	.222
Quinn, Phila.	18	1	4	0	2	.222
GULLIC, BROWNS	134	21	34	2	16	.220
MANION, BROWNS	86	8	18	1	6	.209
Manion, St. L.	86	8	18	1	6	.209
Metzler, Chi.	83	13	17	0	9	.205
Jeffries, Chi.	40	5	8	1	4	.200
Reeves, Bos.	94	13	18	0	4	.191
Durst, N. Y.-Bos.	117	4	21	0	13	.179
Rorell, Det.	130	13	22	0	9	.169

NATIONAL LEAGUE

(Including games of June 19)

Team Batting.

	G.	AB.	R.	OR.	H.	TB.	2B.	3B.	HR.	SH.	SB.	BB.	SO.	Pct.
Philadelphia	50	1819	317	350	589	850	114	12	41	34	15	142	147	.325
Brooklyn	54	1985	344	286	620	912	121	21	43	50	22	192	182	.317
New York	51	1962	358	307	622	975	88	35	65	49	27	175	139	.317
Chicago	57	1965	363	348	603	986	118	29	69	49	27	238	216	.307
Pittsburg	53	1861	313	355	566	819	107	28	30	64	27	190	167	.304
St. Louis	54	1912	338	388	580	829	123	25	28	58	25	204	167	.303
Cincinnati	56	1897	237	283	533	735	94	18	24	63	22	180	178	.281
Boston	52	1815	253	306	499	721	71	29	31	48	30	133	139	.275

Team Fielding.

	W.	L.	T.	DP.	TP.	PB.	PO.	A.	E.	Pct.
Cincinnati	32	24	0	57	1	7	1786	731	56	.978
Boston	25	27	0	46	0	6	1382	600	51	.975
New York	29	25	0	51	0	2	1441	718	60	.973
St. Louis	26	28	0	67	0	7	1435	698	61	.972
Chicago	33	24	0	64	0	3	1500	649	72	.968
Brooklyn	34	20	0	62	0	11	1466	716	73	.968
Philadelphia	22	28	0	46	0	0	1294	623	68	.964
Pittsburg	24	29	0	59	0	4	1401	677	85	.961

Individual Batting.

	AB.	R.	H.	HR.	RBI.	Pct.
Lucas, Cin.	36	5	16	0	4	.444
Klein, Phila.	210	54	89	19	70	.424
Hogan, N. Y.	118	19	48	4	25	.407
Finn, Brk.	47	12	19	0	8	.404
MANCUSO, CARDS	25	4	10	1	10	.400
FISHER, CARDS	93	18	37	2	24	.398
Herman, Brk.	219	54	87	13	53	.397
Terry, N. Y.	223	56	88	10	41	.395
P. Waner, Pitts.	171	36	67	0	20	.392
Stephenson, Chi.	133	29	52	2	34	.391
O'Farrell, N. Y.	108	16	42	3	27	.389
Chatham, Bos.	32	9	20	3	11	.385
ORSATTI, CARDS.	73	13	28	1	11	.384
Sherlock, Phila.	89	27	34	0	8	.382
Heilmann, Cin.	160	24	61	8	31	.381
Bush, Chi.	21	3	8	0	3	.381
O'Doul, Phila.	183	38	69	3	22	.377
Grantham, Pitts.	184	50	73	9	41	.376
Bissonette, Brk.	224	39	83	11	53	.371
Flowers, Brk.	160	24	59	1	16	.369
Friberg, Phila.	122	23	45	2	20	.369
FRISCH, CARDS	182	30	67	2	31	.368
Brame, Phila.	34	6	12	2	8	.353
Out, N. Y.	165	51	58	14	52	.352
Cuyler, Chi.	226	56	79	7	48	.350
Lopez, Brk.	129	18	45	1	14	.349
Comorosky, Pitts.	208	42	70	4	48	.340
Frederick, Brk.	244	53	82	7	34	.336
English, Chi.	233	50	78	6	23	.334
DOUTHIT, St. L.	229	41	76	4	40	.332
Berger, Bos.	184	24	61	18	45	.332
Spohrer, Bos.	139	18	46	1	13	.331
Lindstrom, N. Y.	212	42	70	4	28	.330
Wilson, Chi.	209	51	69	19	63	.330
GELBERT, St. L.	133	26	44	2	26	.330
HAFEY, St. L.	172	34	56	10	42	.326
Hornsby, Chi.	87	13	28	2	11	.322
WATKINS, St. L.	77	15	25	3	19	.325
Bool, Pitts.	74	9	24	1	15	.324
Prez, Cin.	37	5	12	0	7	.324
Callaghan, Cinn.	134	17	43	0	8	.321
Whitney, Phil.	172	22	55	2	34	.320
Neun, Brk.	209	34	67	9	14	.318
Harnett, Chi.	180	31	57	13	38	.317
Gilbert, Brk.	212	34	67	0	21	.316
Stripp, Cinn.	139	24	44	2	29	.316
Marshall, N. Y.	117	17	37	0	8	.316
Maranville, Bos.	207	35	65	0	19	.314
Southern, Phil.	156	23	47	6	24	.312
Davis, Phil.	119	15	37	4	22	.311
Grimm, Chi.	208	29	65	3	33	.312
Brickell, Pitt.	133	22	41	1	6	.308
Traynor, Pitts.	104	19	32	1	20	.308
Walker, Cinn.	114	13	35	3	17	.307
Sisler, Bos.	134	19	41	1	22	.306
Collins, Phil.	23	2	7	0	1	.304
Swanson, Cinn.	86	7	26	1	7	.303
Thompson, Phila.	136	26	41	2	14	.302
Leach, N. Y.	216	32	65	2	33	.301
Maguire, Bos.	133	20	58	2	23	.301
WILSON, CARDS.	176	29	53	8	33	.301
Allen, Cin.-N. Y.	114	24	34	4	19	.298
Reese, N. Y.	128	21	41	2	21	.297
E. Moore, Brk.	84	4	18	0	4	.296
McCurdy, Phil.	75	11	22	0	11	.293
Wright, Brk.	117	13	34	1	7	.290
Sukeforth, Cin.	117	13	34	1	17	.290
Jackson, N. Y.	135	25	39	3	28	.289
Thevenow, Phila.	198	21	57	1	28	.288
Bartell, Pitts.	171	21	49	3	23	.287
BOTTOMLEY, CARDS	164	33	47	2	27	.287
Eavles, Pitts.	167	23	47	2	27	.281
Suhr, Pitts.	197	29	56	2	28	.284
ADAMS, CARDS.	197	35	56	1	21	.284
Hurst, Phil.	141	17	40	2	21	.284
Heathcote, Chi.	93	20	26	3	13	.279
Roettger, N. Y.	90	14	25	1	11	.277
Kelly, Cin.	124	19	34	3	19	.274
E. Clark, Bos.	55	8	15	2	3	.272
Blair, Chi.	140	21	38	2	10	.271
Deberry, Brk.	58	12	15	1	11	.259
Sigman, Phila.	69	2	16	1	5	.247
W. Clark, Brk.	30	3	8	0	6	.267
Mosolf, Pitts.	34	6	9	0	3	.265
Meusel, Cin.	209	22	55	3	25	.263
Crawford, N. Y.-Cin.	130	17	34	3	10	.261
HIGH, CARDS.	92	18	24	1	9	.261
Gooch, Cin.	82	11	24	0	13	.261
Bressler, Brk.	116	23	30	1	15	.259
R. Moore, Bos.	108	14	28	2	21	.259
Flarstead, Pitts.	125	15	32	1	10	.256
Ford, Cin.	184	20	47	2	15	.255
Maltzr, Chi.	36	2	9	0	4	.250
Cuccinello, Cin.	129	13	32	2	12	.248
Hemsley, Pitts.	106	13	26	1	21	.245
Critz, Cin.-N. Y.	200	22	49	2	18	.244
Welsh, Bos.	155	15	37	1	15	.239
L. Bell, Chi.	93	14	22	8	10	.236
Hendrick, Brk.	122	14	27	5	15	.236
Durocher, Cin.	55	5	13	0	6	.236
Walker, N. Y.	39	2	9	0	8	.231
Beck, Chi.	135	20	31	5	15	.230
Richbourg, Bos.	144	26	32	5	12	.222
FARRELL, CARDS.	59	3	12	1	6	.203
PEEL, CARDS.	67	8	12	0	10	.179

Lary, Yankee Star, Will Be Out for 3 Weeks

By the Associated Press.

NEW YORK, June 21.—Lyn Lary, Yankee shortstop who was injured playing against Detroit yesterday, turned up at today's game to report the extent of the injury to his right thumb. An X-Ray examination had disclosed that the digit was both dislocated and fractured in the first joint, he said, and the injury probably would keep him out of action for three weeks.

ILLINOIS MOSAIC NET TEAM WINS INTERCLUB TILT FROM TRIPLE A

The Illinois Mosaic Tennis Club defeated Triple A three matches to two, yesterday in an inter-club match on the Triple A courts.

The results:

Wray Brown, Triple A, defeated Junior Boehmer, Illinois M. C., 6—1, 6—1.

Teddy Eggman, Illinois M. C., defeated Fred Josties, Triple A, 6—1, 7—5.

Edmund Serrano, Illinois M. C., defeated Karl Hodge, Triple A, 3—6, and default.

Brown and Josties, Triple A, defeated Boehmer and Martin, Illinois M. C., 6—1, 6—0.

Eggman and Serrano, Illinois M. C., defeated Kammann and Barnes, Triple A, 6—4, 6—1.

SIX AUTO RACES ON CREVE COEUR PROGRAM TODAY

The second program of automobile racing will be presented at the new track at Upper Creve Coeur Lake, this afternoon, with a card made up of three five-mile preliminaries, a five-mile cup race, a five-mile "straw-hat derby" and a 20-mile main event for the three survivors of each of the three preliminaries.

Twenty-one drivers out of 30 entered will qualify in the speed trials, which began yesterday afternoon and will be continued until noon today. The nine making the best time in the trials will go to the post in the first preliminary, the three winners qualifying for the 20-mile test, and those finishing fourth, fifth and sixth going into the second elimination race, with the six making the second best time in the speed trials. The three winners, likewise, go into the main event, with the next three going into the third preliminary against the six making the third best time. The three winners of this event, as in the other two, qualify for the 20-mile special race, making a total of nine to start the long grind.

Program Opens at 2:30.

The first preliminary will start at 2:30 o'clock with races at half-hour intervals. Mart Molloy, track manager, stated the races would be run off on time.

Purses will be $500, $250, $100 and $50 for the main event, and $50, $30 and $20 for each of the five-mile affairs. Under the plan of operation, no driver may win more than three purses.

The Shamrock Cup race will be for the six making the best time in the trials and the "straw-hat derby," instead of being open to all, as previously announced, will be limited to those failing to finish in the money in the three preliminaries. In this race, a driver will be disqualified if his straw hat blows off, or if he holds it on while driving, and those who finish first, second and third, with their hats on, will get the cash prizes.

List of Drivers.

Drivers with their car numbers:

Young Howdy Wilcox No. 1; John Boyd 3; "Shorty" Copeland 7; Fred Lelli 8-5; Howard "Speed" Adams 300; Vernon McComb 500; Sam Hoffman 2; H. N. Fox 77; Al Thiesen 20; "Red" Campbell 7; Earl Hovender 99; J. Davis 7-11; George Barringer 22; Fred Littleton 78; Toots Campo 38-2; Pat Cunningham 700; James Ewers 87; Teddy Barnes 12; Pete Alberta C-4; M. R. Clark 200; Dick Glover 6; E. Houchin 3-diamonds; Arthur Kasper 1; Kirkwood 55; John Tersinor V-5; Ogle Brown 29; Art Withrow 26; Fred Fansin 8; Bryan Saulspaugh 100, and J. M. Casany 10.

The fact that there are two Nos. 1, 7 and 26 is not expected to cause any confusion, as Louis E. "Ed." Montgomery, president, stated the cars likely would be grouped in different races.

Drivers have pronounced the track excellent since the spreading of oil over it to make it "dustless."

The management has added 6000 seats since the races two weeks ago.

KAREL KOZELUH WINS "PRO" TENNIS TITLE

AUTEUIL, France, June 21.—Karel Kozeluh of Czecho-Slovakia defeated Roland Najuch, German professional, in straight sets today in a match billed here as for the world's professional championship. The scores were 6—2, 6—2, 6—4.

Najuch gave Kozeluh, who was recognized as the champion after defeating Vincent Richards in a match in the United States, a much harder battle than the scores indicate. A majority of the games went to deuce several times. The 26 games lasted two hours and 20 minutes.

Miniature Golf Courses

Complete plans and explanations. All you need to go into this extremely profitable business.

$65.00

Phone or Call

LITTLE GOLF LINKS CO.

Room 844

Roosevelt Hotel

MINIATURE GOLF COURSES

Designed and Constructed at Low Cost

Absolutely First Class

Call or Write

MEYER LOOMSTEIN

5801 Enright PArkview 4879J

Representing

The Golf Links Co.



AUTO RACES

FIRST RACE 2:30 P. M.

SUNDAY, JUNE 22

Time Trials Sat. P. M. and Sunday A. M.

6 BIG RACES 6

World's Fastest Dirt Track Drivers

12 Miles West on Olive St. Rd., 2 Miles North

Admission $1.00; Children 50c; Parking

Sponsored by Greater St. Louis Speedway Association, Inc., 6400 Southwest, St. Louis

Bus Service: End Delmar-Olive car line in University City; end City Limits car line, 7100 Manchester; Interurban Bus Service Station at Wells avenue and Hodiamont car tracks—every half hour direct to Speedway and return. Service cars leave Berger Hotel, 6600 Delmar, every ten minutes.

12 MATCHES WILL BE PLAYED IN INTERPARK NET TOURNEY, TODAY

A total of 12 matches are scheduled to be played today in the Municipal Inter-Park Tennis League schedule. The O'Fallon Park Tennis Club is leading both the men's and women's divisions in the Northern group, having won every match played. In the Southern Divisions the Carondelet Park players are at the top of the league standing.

MEN'S DIVISION.
NORTH.

O'Fallon at Sherman.
Baden at Forest.
St. Louis at Fairgrounds.

SOUTH.

Carondelet at Marquette.
Concordia at Sublette.
Oakland at Kingshighway.

WOMEN'S DIVISION.
NORTH.

Sherman at O'Fallon.
Baden at Forest.
Fairgrounds at St. Louis.

SOUTH.

Marquette at Carondelet.
Sublette at Concordia.
Kingshighway at Oakland.

STARS COME FROM BEHIND TO WIN, 9-8

Special to the Post-Dispatch.

DETROIT, Mich., June 21.—The St. Louis Stars came from behind, scoring nine runs in the last three innings, to defeat the Detroit Stars today in the opening game of a series of five. The winning run was forced over the plate by Dean, who relieved Powell after the Stars had bunched five straight hits with two out in the ninth to tie the score.

Stars	000	000	234	—	9	13	2
Detroit	002	002	400	—	8	15	2

Baseball Today Two Games

SPORTSMAN'S PARK

CARDINALS vs. PHILADELPHIA

First Game Starts at 1:30 O'Clock

Tickets for Today's Game on Sale at Ball Park Box Office After 9 O'Clock.

Anna Wins, 19-5.

Special to the Post-Dispatch.

ANNA, Ill., June 21.—Anna overwhelmed Royalton here today in an avalance of hits and runs defeating them by 18 to 5. Royalton weak on defense could do nothing with the Anna sluggers.

Innings.	1	2	3	4	5	6	7	8	9
Royalton .	2	0	0	2	0	1	0	0	0— 5
Anna	5	0	4	0	2	0	4	3	0—18

Batteries — Royalton Tinsley Tulo and Potcock. Anna—Hagenbush, Vaughn, Grublyman and McQuay.

Golf Balls -- Clubs --

TOURNEY

CARNERA-GODFREY GO TO BE BROADCAST B KMOX TOMORROW NIGH

Announcement is made KMOX that the bout betwe Primo Carnera and George Go frey in Philadelphia tomorr night will be broadcast from th station. The bout is expected start about 8 p. m. St. Louis th

Bears Release Boney.

The Newark Bears have releas Pitcher Henry Boney to New leans of the Southern League.

Clubs -- Greens

Equipment for

GOLF COURSES

CO., 3328 Locust St., St. Louis

LONG ASH

ng Cigar

ST. LOUIS POST-DISPATCH

FINANCIAL SECTION

PART THREE — ST. LOUIS, SUNDAY MORNING, JUNE 22, 1930. — PAGES 1—4C

SPECULATIVE MARKETS ARE DOWN TO NEW 1930 LOWS

New York Stock Prices Reduced to the Lowest Levels Since November While Wheat and Cotton Values Are at Levels of 1914.

BEAR SELLING AT FINAL SESSION

Dozen Important Trading Shares Including U. S. Steel, American Can and New York Central Record New Bottoms for Year in Week-End Trade.

By the Associated Press.

NEW YORK, June 21.—Another week of ruthless trading in prices in most of the organized markets of the world has destroyed resistance points of long standing and convinced a large portion of the financial community of Wall street that something fundamental is going on in world economics.

Prices of shares traded on the New York Stock Exchange, in the aggregate, have been reduced to the lowest levels since November, with many individual shares the lowest in several years. Chicago wheat and New York cotton prices have been reduced to the levels of 1914. Sugar futures have gone below all low levels ever recorded on the New York market. The decline in bar silver has carried further, making still new historical records.

How much the break in stocks has influenced wheat and cotton, and how far wheat and cotton have influenced stocks is a question which cannot readily be answered. Wall street is more inclined to look for fundamental causes effecting all three.

A World-Wide Situation.

Indeed, with the depression extending to almost all corners of the globe, there is now little inclination to attribute the financial and industrial difficulties to the effects of a mere shake out of an over-extended speculative position in this country last fall.

Prominent bankers are inclined to the opinion that world productive capacity has outstripped normal consumptive capacity, a fact which may have been obscured during the past two years in America by a roaring bull stock market. Curtailment of production, or the finding of new means of increasing consumption are regarded as presenting, the only apparent solutions.

There is a feeling in some quarters, however, that the situation now appears exaggerated, owing to the seasonal slacking of industrial activity which appears at this time, and also, perhaps, because of uncertainties over the effects of the new tariff measure which became law this week.

Upon the stock market, apparently, converged the pessimism which has fairly thoroughly enveloped Wall street. Selling early in the week was in large volume, and much of it was described by brokers as coming from important sources. A sharp technical rebound on Thursday was canceled by hangover liquidation and bear selling at the end of the week. Inauguration of a 2½ per cent rediscount rate at the New York Federal Reserve Bank, the lowest in its history, and a drop of $211,000,000 in brokers loans failed to halt the decline.

400 New Lows for 1930.

Such prominent shares as U. S. Steel, Bethlehem Steel, American Telephone, International Telephone, Sears Roebuck, and New York Central were among some 400 issues reaching new low levels for the year, or longer.

The Standard Statistics price index of 90 shares ended the week at 156.2, a drop of approximately 17 points during the week, leaving the index only 16 points above the level touched Nov. 13, during the autumn panic. On the technical rebound of Nov. 14 and 15, the index shot up 21 points, and not since Nov. 14 has it been as low as at present.

Bears Active at Weekend.

Renewed weakness of wheat, corn and cotton was accompanied by another sharp drop in stock prices today. Bear operators, capitalizing the break in these commodities, pushed a dozen important trading shares, including U. S. Steel, American Can and New York Central, to new lows for the year,

Continued on Next Page. ...

SHARES SOLD NEW YORK, June 21.—Total sales for the week on the New York Stock Exchange amounted to 26,486,500 shares, compared with 21,273,320 last week. Total sals from Jan. 1 to date were 482,654,620 shares, compared with 513,415,400 a year ago and 410,522,500 two years ago.

WEEK'S NEW YORK STOCK MARKET

SPECIAL ASSOCIATED PRESS WIRE.

TABLE SYMBOLS Symbols: (a) Plus extras. (b) Including extras. (d) partly stock. (f) Paid last year. (h) Paid so far this year. (j) Payable in stocks. +—Increase. —Decrease. . . Unchanged. (x) Odd lots. ††Ex-dividend during week. ●●Ex-rights during week.

COMPARATIVE STOCK MARKET AVERAGES.

	50 Industrials.	20 Railroads.	20 Utilities.	90 Total.
Saturday	151.6	118.6	207.8	156.2
Previous day	156.5	119.8	214.3	160.8
Week ago	168.3	124.0	235.3	173.1
Year ago	218.3	140.8	260.0	212.2
2 years ago	153.6	119.1	146.1	146.6
3 years ago weekly av.	120.0	117.1	114.3	118.6
High (1930)	202.4	141.6	281.3	205.8
Low (1930)	151.6	118.6	207.8	156.2

(Copyright, 1930, Standard Statistics Co.)

Range for 1929-1930 High.	Low.	Stocks and Annual Dividends in Dollars	Sales in 100s.	High for Week	Low for Week	Close for Week	Ch'nge for Week.
67¾	22	Abitibi P & P	52	29	25½	26	— 3½
88⅝	64⅞	Abitibi P & P pf 6	4	78¼	77	77	— 4
159½	43	Abraham & Str	10	50½	46½	48	— 4
112½	106½	Abr & Str pf 7	x20	108½	108½	108½	— ½
37⅜	20	Adams Exp 1.60	984	26⅝	21⅞	23¼	— 4
96	19	Adams Exp pf 5	4	90¾	89½	89½	+ 1½
37⅞	19	Adams Millis 2	10	28½	27	27	— 2⅞
34⅞	30½	††Addressog I C 1½	26	34	30½	30⅞	— 3½
104⅞	7	Advance Rum	51	11⅝	8	10	— 1¾
119	15	Advance Rum pf	21	24	16	19	— 6
4⅞	⅝	Ahumada Lead	12	¾	⅝	⅝	.....
273⅜	77	Air Reduction 3	642	133⅛	115⅝	116⅞	— 7¼
48⅞	18	††Air Way E Ap 2½	56	23½	18	18⅜	— 4
11½	1	Ajax Rubber	47	1⅜	1	1¼	— ⅛
120½	108	†Ala & Vicks 6	x20	120¼	120½	120½	— 4
10½	4¼	Alaska Jun	282	6	4½	5½	+ ½
25	5	Alb P Wr Pap	7	9½	8½	9	+ ½
56½	17	Alleghany	1117	21⅝	18	19⅛	— 2⅝
115⅜	90	Alleghany pfd 5½	8	97½	93⅝	93⅝	— 4⅜
98½	80½	Alleg pf xw 5½	2	89⅝	89½	89½	— ⅛
99¾	90	Alleg pf $40ww5½	15	93¾	90	90¼	— 3⅜
72	58	Alleg Steel 2.30B	4	59⅞	57¼	57¼	— ¾
120	80	Alliance Rlty	x90	98	90	90	—10
354⅜	140	Al Chem & Dye 6	216	280	236	236	—54
126½	118½	Al Ch & D pfd 7	1	124¾	124¾	124¾	+ 1¾
75½	39¼	Allis Chal Mfg 3	525	55	48⅝	50⅝	— 4½
42½	23	Alpha P Cem 3	2	32⅜	30	30	— ⅞
11⅛	2½	Amal Leather	3	3¼	2⅝	2⅝	— 1⅜
72	20	Amal Leath pfd	2	21	20	20	— 1
42⅝	17½	Amerada 2	145	26¼	22⅜	23¼	— 3⅝
23⅝	4	Am Ag Chemical	60	6⅛	4⅝	6	— ⅛
35⅞	10	Am Ag Chem pfd	44	28¼	24⅝	24⅝	— 4⅞
157	65	Am Bank Note 3B	42	78	68	70	— 8½
66¾	57	Am Bank N pfd 3	x30	65¼	63¾	63¾	— 2¾
20½	5½	Am Beet Sugar	31	8	7	7	.....
60¼	25	Am Beet Sug pfd	1	26⅞	26⅞	26⅞	— 2¼
76½	27	Am Bosch Mag	56	31⅛	29½	30	— 3¾
62	40½	††Am Brake S 2.40	27	44	42½	43	— 1
128	113¼	††Am Br Shoe pfd 7	x30	122	119	119	— 1¼
34¾	4⅜	Am Brown B El	358	16	11	12⅛	— 3⅞
104	48⅜	††Am Brown B pf 7	x400	72	70	70	— 2⅝
184½	86	Am Can 4	1494	131¾	110⅛	110⅜	—22⅝
147	133⅛	Am Can pfd 7	3	145½	145	145	— 1⅛
106½	44	††Am Car & Fdy 6	50	44	44¾	44¾	— 6¾
120	95	††Am Car & F pf 7	21	100	95	99	+ ¼
69⅞	45	Am Chain 3	51	51	45	45	— 5
101	70¼	††Am Chain pfd 7	4	90¼	89	90	+ 1¾
81⅝	25	Am Chicle 3B	68	42½	37¼	40	— ⅞
55	10	Am Comi Al	127	12⅝	10	10	— 2½
47¾	15¾	††Am Encaus Til 1	5	16½	15¾	16	— ¾
98½	23	Amer Europ	33	23¼	23	24½	— 1
199¼	50	Am & For Power	2155	73	66⅜	61½	—12¼
111⅝	101½	Am & F P 7 pc p 7	14	110	106¼	108	— 1½
103	86½	Am & FP 2d 7 pc p	18	98⅜	92⅜	94	— 4¼
42	17½	Am Hawaii S S 10B	68	27⅛	22⅞	26	— 1
10	3½	Am Hide & Lea	6	5	4	4	— ⅞
52¼	22	Am Hi & L pfd	8	23¼	22	22	— 1
88⅝	40	Am Home Prod 4.20	69	59	55⅜	57⅛	— 1
53½	29	Am Ice 4B	86	34½	31	32½	— 1
92	78¾	Am Ice pfd 6	2	79	78¾	78¾	— ⅜
98¾	29½	Am Internat 2	464	37¼	28¾	30	— 7¼
8⅞	2	Am-La Fran & F	25	2¾	2	2	— ⅛
72	24⅞	Am-La Fran pfd	x70	25	25	25	.....
136	49¼	Am Loco 4	115	53	49¼	50¼	— 3⅜
120	99¼	Am Loco pf 7	3	100	99½	99½	— ½
284¾	142	Am Mach & Fdy 7	56	220	185¼	192	—40
81¾	30⅛	Am Metal 3	2	111	109	109	— 2½
135	106	Am Met 6 pct pf 6	x180	83	80	80	— 6
98¼	58	Am Nat Gas pf 7	33	1	⅞	⅞	.....
17⅞	⅜	Am Piano	355	90⅛	75⅛	78¾	—11¼
175⅝	64¾	Am Po & L 1A	5	103⅝	101½	102	— 4
106½	92¼	Am P & L 6pct pf 6	2	82⅜	82⅜	82⅜	— ⅛
85	70	Am P&P pf A stp5	17	85½	81⅞	84	— 1⅞
88⅜	72	Am P&L pf A stp5	1032	26⅜	23½	24¼	— 2⅜
55⅞	20½	Am Rad St San 1½	80	20¾	15¾	16½	— 3⅜
64¾	12½	Am Republics	855	63¾	51¾	51¾	—12¾
144⅝	51⅜	Am. Roll Mill 2A	56	61¾	52½	57½	— 4⅜
74⅝	44	Am Safety Raz 5	13	11	10	10	— ⅛
41⅜	10	Am Seating	42	1⅜	1¼	1¼	— ⅛
7	⅜	Am Ship & Com	270	51	49½	51	— 1
54	46⅜	Am Shipbuild	610	65½	55¼	56⅞	— 8¼
130¾	55¼	Am Smelt & R 4	6	139	138⅞	138⅞	.....
141	123⅛	Am Smelt pfd 7	31	40⅜	38	39⅜	— 1⅞
49	38	Am. Snuff 3	37	8¾	7⅛	7⅝	— ⅛
22½	7	Am Solv & Ch	19	24	21⅝	22¾	+ ⅜
33½	21	Am Solv & Ch pf 3	114	40	36	37	— 4
79⅞	35¾	Am Steel Fdrs 3	x30	111	111	111	— 1¼
116	104	††Am Steel F pf 7	65	45¾	42⅝	43½	— 2⅝
85	49	Am Stores 2	72	57	50¾	50¾	— 7¼
94⅜	50½	Am Sugar Ref 5	13	107¼	106¼	106¼	— ½
111	99	Am Sugar pfd 7	38	12¾	9⅜	11	— 1⅝
60	9⅜	Am Sumat Tob	19	24	19	19	+ 3
32⅞	11	Am Tel & C 5	x240	20½	19	19	— 9⅞
310¾	193¼	††Am Tel & Tel 9	2086	214¼	201¼	203	— 7
22⅝	15	Am Tel & Tel rts	4221	18½	16	16⅜	— 1½
264⅛	160	Am Tob 8	60	235¼	215	217	—23
124½	114⅝	Am Tob pfd 6	19	122½	121⅝	122	— ⅛
269½	160	Am Tob "B" 8	426	243	218¼	225	—10
181	113	Am Type Fdrs 8	15	120	113	115	—
114⅜	103	Am Type F pfd 7	x100	113⅛	112⅜	112½	+ ⅛
199	50	Am Wat Wks 1a	750	93	80	82	—10½
106½	99	Am W W 1st pfd 6	3	104¼	103¾	103¾	— ½
58⅞	5⅞	Am Woolen	37	13	11⅜	12	—
58⅝	15½	Am Wool pf	102	35¼	29⅝	33⅝	— ⅞
16⅜	4	Am Wtg P ctf	13	6⅜	6	6	— 1
46	28	††Am Wtg P pf 4	1	38	38	38	+ 2
49¾	6½	Am Zinc L & S	77	8¾	6½	7¼	— 1⅜
111¾	49¾	Am Zn L & S pf 6	25	58¾	50	54	— 4⅛
140	44½	Anaconda Cop 7	3272	51¾	44½	48½	— 2⅞
87⅜	26½	Anaconn W & C 3	16	31½	26½	27⅜	— 3⅜
80	25	††Anchor Cap 2.40	43	32¼	28½	28¾	— 4½
68⅝	18	Andes Cop Min 3	37	22⅜	18	20¼	— 2
49½	18½	Archer Dan M 2	56	21⅜	19½	19½	— 1⅝
95	73¼	Armour Del pf 7	16	78	76¾	78	— ½
18⅝	4⅜	Arm of Ill A	235	5⅞	4¾	4¾	— 1
10¾	2⅝	Arm of Ill B	303	3¼	2⅝	2⅝	— ⅝
86	55	Arm of Ill pf 7	37	62	59	62	.....
40⅞	6¾	Arnold Const	18	7	6¼	6¼	— 1½
30	12½	Artloom 1	2	13	12½	12½	— 1½
100	90	Artloom 7 pct pf 7	x200	93¼	91¾	91¾	— 4½
30¾	16	††Art Metal Con 2	27	26⅞	25	25¼	— ¾
58⅝	22	††Asso App Ind 4	54	37	31½	32½	— 4
53½	29	Asso D Goods 2½	124	37⅛	30¾	33⅜	— 4⅝
70⅝	25	Asso D Gds 1 pfd 6	2	91	90	91	+ 1
108	85	Asso D G 2d pfd 7	5	93	92½	92½	— 3½
110	80½	Atch T &S F 10	137	215	205	208¼	— 6¾
298⅝	195⅜	Atchison pfd 5	12	106⅝	105½	106¼	+ ⅛
107	99	Atchison pfd 5	33	160¼	156	156	— 4
209½	156	Atl Cst Line 10B	71	58½	53	53	— 5
86⅞	32⅜	Atl G & W I 1	3	57	56	56	— 3¼
65¾	45	Atl G & W I pfd 5	83	38⅞	30¼	33⅛	— 6
72⅞	30	Atlantic Ref 2B	32	72¼	62	68	— 4¾
140	62	Atlas Pow 4	x100	103¾	103	103	— 2
106½	90	Atlas Pow pfd 6	8	29	25½	26	— 3⅝
37	21¼	Atlas Stores 1A	242	126½	95	97½	—24¼
514	95	††Auburn Auto 4A	2	4	4	4	— 1½
11⅝	3¼	Austin Nichols	5	52⅜	52⅜	52⅜	+ ⅛
49	19⅛	Aust Cred An 3.80	23	53½	49	49	— 3½
35¼	4	Autosales	43	5⅝	4	4½	— 1⅜
58⅝	34	Auto St Ras A 3	23	53½	49	49	— 3½
22	4½	Aviation Corp	384	6	5	5⅛	— ⅞
66⅝	15	Baldwin Loco 1¾	248	23	19⅜	21	— 2½
125	105	Bald Loco pf 7	x1090	109	105	106⅜	+ 1⅜
145	100½	Balt & Ohio 7	201	106	100½	101¼	— ¾
83	75	Balt & Ohio pf 4	5	82½	82¼	82¼	— ¾
110½	93⅛	Bamberger pf 6½	x180	108⅛	107⅛	107½	— ⅜
90⅝	55	Bang & Ar 3½	18	73	68	69	— 5
116¾	103⅞	Bang & Ar pf 7	x30	112⅝	112½	112¾	.....
33⅜	14	Barker Bros 2	x250	15⅝	14	14⅝	— 1½
97	70	Barker pf 6½	x70	74½	73	73	— 7¾
29¼	2½	Barnet Leath	4	3	2⅜	2⅜	— 1⅝
49¼	20	Barnsdall A 2	687	23½	21	21½	— 2
113¾	49½	Bayuk Cigar 3	16	53½	49½	50	— 3½

Range for 1929-1930 High.	Low.	Stocks and Annual Dividends in Dollars	Sales in 100s.	High for Week	Low for Week	Close for Week	Ch'nge for Week.
106¾	95	Bayuk 1st pf 7	x120	99	99	99	.....
131	69	Beatrice Cr 4	33	79½	75⅛	76	— 4
107	100	Beatrice Cr pf 7	6	106	105	105	— ½
101	45	Beech-Nut P 3	23	52	50	50⅛	— ⅝
17⅜	3⅛	Belding Hem	3	4	3⅛	4	.....
84⅜	75	BelgNRy ptc pf 5.49	4	81¼	80⅜	80⅜	— 1
104⅜	25	Bendix Aviat 2	550	34⅝	28⅛	30	— 5⅛
123½	25	Best & Co 2	341	45⅝	37¼	40	— 7
140⅝	76½	Bethlehem St 6	1106	87⅞	76½	77½	— 9⅝
134	116⅝	Beth St 7pc pf 7	27	130⅝	128¼	128⅜	— 2¼
41½	30½	Blaw Knox 1½	22	36	33	34	— 2¼
61⅞	22¾	Bloomingdale	1	19	19	19	— 2½
118	70⅛	Blumenthal pfd 7	x10	74¼	74¼	74¼	—10
136¾	31¾	Bohn Alum 3	58	42⅛	31⅝	32	—11
89½	70	Bon Ami 5b	2	71	70	70½	— 3⅞
11¾	2	Booth Fish	14	2½	2	2	— 1
63¾	18	Booth F 1st pfd	5	20	20	20	— 4⅜
100½	53	Borden 3	820	78⅝	72	73½	— 6¼
143⅜	25¾	††Borg-Warner 3	183	34	25⅝	26½	— 6⅝
145	85	Boston & Me 4	2	88	86	86	— 4
15½	2½	Botany C M A	1	3¼	3¼	3¼	— ⅛
63⅛	8½	Briggs Mfg	1013	20⅛	17⅛	19½	.....
43½	17⅜	††Briggs & Strat 2	7	26½	21	23¾	— 2⅝
6⅞	1½	Brit Emp St	3	1½	1½	1½	— ½
23⅞	13	Brockway Mot	33	17⅜	13½	13½	— 3⅞
145	68	Brock Mot pfd 7	x40	79	78¾	78¾	.....
81⅞	40	Brk-Manh Tr 4	199	66⅛	58⅝	61⅛	— 6¾
94	76½	Brk-M Tr pfd 6	8	91	91	91	— ½
16	7	Brk & Q Tr	25	13½	13	13⅛	.....
66½	44	Bklyn & Q T pfd 4	7	62⅞	60	60	— 1
248½	99	Bklyn Un Gas 5	233	136¼	120	120½	—15¼
51½	26	Brown Shoe 3	11	39¾	37½	38	— 1⅝
55¼	13⅛	Brunswick Bal	69	16¼	15	15⅝	— ⅜
44⅛	4½	Brunswick Bal	38	17	12	12⅜	— 6¼
42⅜	14	Bucyrus-Erie 1	64	24	19¼	21	— 4¼
50	33⅛	Bucy-E cvt pfd 2½	62	37½	33⅛	35	— 3⅜
117	107½	Bucy-E 7 pc pfd 7	x490	113½	113½	113½	.....
22⅞	7⅜	Budd Mfg 1	94	10	7⅜	8⅝	— ⅛
14⅝	7⅜	Budd Wheel 1	166	11¼	9⅞	10⅛	— 1⅝
89⅜	77	Buff & Susq	4	89⅜	89½	89⅜	+ ¼
89⅛	80	Buff & Susq cts	5	89⅛	89⅛	89⅛	.....
90	51⅛	†Buff & Sus pfd 4	x620	89¼	89¼	89¼	+ 1¼
95	54	Buff & Sus pf ctfs	x1780	89⅜	89⅛	89⅜	+ ¼
74	25	††Bullard Co 1.60	209	39¼	27½	31	— 8⅛
43	25	Bulova Watch 3	61	30½	27	27	— 3½
127	87½	Burns Bros "A" 8	3	98	90	98	— 2
39	15¼	Burns Bros "B"	13	19	15¼	17	— 2
105¼	88	Burns Bros pfd 7	x40	89¼	89¼	89¼	— 5
96⅞	29	Burr Add Mach 1	308	38	32	32	— 6
89⅛	29¼	Bush Term 2½	24	35¼	29⅛	33	— 3
118½	105⅝	Bush Ter Bl pfd 7	x70	115	113	115	.....
110½	91⅛	Bush Ter 7 pct de	x31	104½	100¼	103	— 2
9½	2	Bush Ter 7 pct de	24	3	2½	2½	— ⅝
41	13¼	Butte & Sup M	19	2⅝	2⅜	2⅜	— 1⅛
192⅞	50	Butterick	20	17¼	13⅛	17	— 1
121½	105	Byers Co	710	84	68⅜	69¼	— 3⅞
		Byers pf 7	x130	112	110½	110½	— 1½
84⅜	63½	California Pack 4	45	66¼	64	64⅝	— 1⅝
30	20	Calif Pet	x50	28	28	28	— 1⅝
4	1	Callahan Z Ld	7	1¼	1	1	— ⅛
136⅜	48⅝	Calumet & Ariz 2	225	56	48⅝	50⅜	— 1½
61⅞	13	Calumet & Hec 2	267	16	13	14⅞	— 1½
49½	17	Campbell Wy 2	43	21½	17	18	— 3
98¾	45	Canada D G Ale 5	170	62¼	56	59½	— 2
61½	54½	Canada Sou Ry 3	x330	60	58	58	+ 1¼
269⅞	185	Canadian Pac 10	149	195⅝	198	198	— 9¾
52¾	46½	Canad Pac new	195	49	46½	46⅝	— 2⅛
48⅜	20½	††Cannon Mills 2.80	52	32½	32	32	— 1¼
65⅜	13	Cap Admin A	24	18	13	15	— 3¼
467	120	Case J I 6	556	211	164¾	167	—45
122	113	Cas J I pf 7	x220	129⅜	127¼	127¼	— 1
79¾	56¼	Caterpil Tr 3¼B	183	65⅜	58	58½	— 8⅞
42⅛	5	Cavanagh Dob	16	6⅛	5	5¼	— ⅞
115	58	††Cavan Dob pf 6½	x102	60	59	59	+ ⅝
79⅝	15	Celotex Co	155	19	15	16½	— 1⅝
93½	52	Celotex Co pf 7	1	63	63	63	— 2
48⅜	21	††Central Ag 1½	16	25	24	24	— ⅜
360	240	Cent R R N J 12B	5	251	240	240⅛	—24⅞
20½	3	Century Rib Mills	32	4¼	4	4	— ¼
82	50¾	†Cent Rib M pf 7	x30	55	55	55	— 6
122	41½	Cerro de Pas 6	197	48	43¾	44⅛	— 4⅜
32	5⅝	Certain-teed	39	7⅛	5⅜	5⅞	— 1¼
81½	20	Cert-teed 7pc pf	1	20	20	20	— 6
80¾	18	††Checker Cab 4.20	224	30½	22⅞	23¼	— 7½
275¾	160	Ches & Ohio 10	174	181	172¼	173	— 5½
21⅜	18¼	Ches & Ohio rts	229	20½	18¾	18¼	— 1¼
112	42⅜	Ches Corp 3	139	60	53⅛	53½	— 8½
19¾	4	Chic & Alton	17	5¾	4⅝	5	— ⅝
25¾	3½	Chic & Alt pf	26	6	4½	4½	— 1
66⅝	35	Chic & E Ill pf	2	35	35	35	— 1
23⅞	7	Chic Gt West	332	11⅜	9¾	9	— 2⅝
63⅝	17⅛	Chic Gt W pf	126	40¾	31½	31½	—10⅜
44⅞	13¼	Chi Mil P & P	335	16⅛	13⅝	13⅝	— 2⅜
108½	71½	Chi M StP&P pf	445	25½	20½	22½	— 3½
108½	71½	Chic & N W 5	120	75⅝	71½	71½	— 3½
47½	11¼	Chic Pneu T	48	17¾	11¼	15	— 3½
61	46	††Chic Pn T pf 3½	7	49¾	46	49¾	— 2⅝
143	100	Chi Rk Is & P 7	199	106½	100	100	— 5
108	91⅝	CRI&P 6 pct pf 6	8	100	99	99	+ 1
110⅜	100	CRI&P 7 pct pf 7	5	106	105	105⅝	+ ⅛
36	21⅞	††Chic Yell Cab 3	x1010	26¼	25	26	— ¼
50	20	Chick Cot Oil	26	20½	20	20½	+ ⅛
127½	85	Childs Co 2.40	146	61⅜	51½	53	— 8
135	24⅜	Chrysler 3	1807	30⅜	24⅛	25⅛	— 5½
62⅜	38½	City Ice & F 3.60A	33	40¾	38½	39	— 2½
109⅝	85	City I & F pf 6½	x170	91	89⅞	89⅞	— 2
27	6⅝	City Stores ½	154	8	6⅝	6⅞	— 1⅛
61⅞	25	Clark Equip 3	3	32	30¼	30¼	— 4½
108	98	C C C & StL pf 5	x100	105	105	105	— ⅛
77½	64⅜	Clev & Pitts 3½	x50	77½	77½	77½	+ 2
72⅝	30	Cluett Peabody 5	11	38¼	35	35¼	— 3¼
119⅝	90	Cluett Peab pfd 7	x560	99⅝	98	99⅝	+ 1⅝
191⅜	101	Coca Cola 6	205	176¾	165	167	—12¾
53	44⅜	Coca Cola "A" 3	24	51	50	50½	— ¾
64⅞	51½	Colgate-Palm 2½	36	57	51½	52	— 6¼
136	63	Colgate-Palm pfd 6	4	100	100	100	+ 2¾
153	22½	Coll & Aikman	153	22½	17½	17¾	— 4½
71	11	Coll & Aikman pf 7	11	88	85½	85½	— 4¾
77	14	Col Beacon	77	14	12⅝	14	.....
288	55¾	Col Fuel & Iron 2	288	55¾	40½	43	—13½
3	66	Col & South 3	3	66	65	65	—10
80	80	††Col & So 1 pfd 4	x

LOCAL STOCK SALES TOTAL 25,000 SHARES

Declining Prices During Week Reflect Conditions on the New York Exchange — Wagner Electric Leads Trade and Has Downward Range of 6 Points.

Prices of securities listed on the St. Louis Stock Exchange, followed, to a great extent, the course of values on the New York board during the last week—falling with turnover large. Rebounds from the lows, however, marked later trading. Sales aggregated 25,977 shares, nearly treble the total of previous week. The downward range of moderately priced shares extended to 12 points, while among the high-priced issues one declined 17⅛ points. There was a suggestion that short selling played a part in the movement of at least one issue.

Wagner Electric was the outstanding issue of the week, selling down more than 5 points to a new low of 20 for the 1929-30 period on a turnover of more than 8000 shares, approximately a third of the week's business.

National Candy, the second most active issue, had a downward movement of only a little over 2 points on turnover of 2580 shares. International Shoe touched a new 1929-30 low, although it sold off only a little over a point. Missouri Portland had 1¼ point decline. Rice-Stix at 12 was unchanged.

Dr. Pepper sold off 12 points to 37. The stock, a newcomer on board this year, had sold as high as 50. Coca-Cola Bottling had a 4-point range. Laclede Steel and Johnson, Stephens, Shinkle were both off 3 points at one time.

In the banking group, Mercantile-Commerce sold as low as 249⅞, a decline of 18 points, while Franklin-American went down 15 points on 50 shares. First National Bank sold at 79, off 3 points.

SPECULATIVE MARKETS ARE DOWN TO NEW 1930 LOWS

Continued From Preceding Page.

The selling, however, appeared to be more professional than it had been earlier in the week.

With wheat off a cent and a half or more and cotton showing an extreme drop of about $2 a bale, the stock market leaders displayed little resistance to selling. Short covering in the late trading cut down some of the losses, but net declines of 2 to 6 points were common.

The closing price index on 90 leading shares stood at 156.2, a loss of 4.8 points and a new low on final quotations since the fall panic. This figure, however, was half a point above the 1 p. m. level of Wednesday. All of the groups represented in the composite index ended the two-hour session below their previous 1930 minimums. Allied Chemical made the session's maximum decline, dropping 15 points to 236, a new low for both 1930 and 1929.

Pressure against U. S. Steel quickly sent the stock a full point below its so-called resistance level of 155, although it closed more than a point above the low for a net loss of 2⅜. American Can touched 110½, or 3⅜ below the 1930 previous low, and finished at the bottom, off 5⅞ on the day. New York Central sagged to 155½.

Some of the New Lows.

New lows were also made by Bethlehem Steel, International Harvester, J. I. Case, Allied Chemical, United Carbon, Sears Roebuck, Auburn Auto and Johns Manville among the industrials, and by Southern Railway, Union Pacific, Canadian Pacific, Rock Island, Delaware & Hudson, New Haven, Kansas City Southern, and Great Northern preferred, in the rail group. Southern Pacific, Radio and Westinghouse came within an eighth of a point of their 1930 minimums.

Secretary Mellon's statement on the tariff, which expressed the opinion that the new measure would not have an adverse effect on the nation's foreign trade, was the chief item in the day's news of interest in financial circles, but it failed to stabilize the markets. There was report of price cutting on petroleum for export and one of the large producers announced that it had withdrawn its decision to stop buying crude in six counties in Texas.

Wheat closed weak, off 1½ to 1¾ cents to the lowest prices in years. Bearish reports from the Dakotas, bearish weather forecasts and offerings of new grain in Illinois, as well as the softness of stocks, were contributory factors. Corn finished easy, ⅜ to 1⅛ cents lower. Cotton, however, rallied appreciably from the mid-morning towns and the close was steady, 26 to 34 points lower.

Shares losing 3 to 4 points included American Telephone, Consolidated Gas, General Electric du Pont, Public Service of New Jersey, Westinghouse, Union Carbide and Atchison. Radio, Sears Roebuck, Standard Oil of New Jersey, General Motors and Bethlehem Steel yielded a couple of points net. Gillette Safety Razor was one of the few prominent shares to advance. It rose a point.

Foreign exchanges were easy, sterling sagging ⅛. The Spanish peseta was again heavy.

ST. LOUIS MARKET

ST. LOUIS STOCK EXCHANGE, June 21.—Total transactions of stock on the local board the past week amounted to 25,977 shares, compared with 9985 a week ago. Total bond sales were $28,000, compared with $214,500 last week.

Following is a complete list of securities traded in on the Exchange during the past week, with dividend rates, sales, highest, lowest, closing prices and net changes:

1929-1930 High.	1929-1930 Low.	Stocks and Dividends in Dollars	Sales	High.	Low.	Close.	Net Ch'ge.	Close Bid.	Close Asked
105	96	A S Aloe pfd 7	35	97½	97	97½	+ ½	95	97
40	8½	Bentley Chain Stores 1.20	300	8½	8½	8½	—1½	8¾	10
52	37½	Brown Shoe 3	327	39	37½	37⅝	—2¾	37½	37¾
121	114	Brown Shoe pfd 7	21	118	117½	117½	—½	117	119
23	16	Chi R Equip pfd 1.75	513	22	21⅝	21⅝	—1⅜	21	.....
17¼	3½	Consolidated Lead	35	3½	3½	3½	—	3	4
75	37	Coca Cola Bottling 1	1015	56	51½	51½	—	.....	.....
27	20	Curtis Mfg 2.50	100	21	20	20	—1½	20½	.....
63	25	Corno Mills 2	100	25	25	25	—2	26	26
50	27½	Dr Pepper Co 1	675	44	37	37½	—11½	35½	.....
110	105	Elder Mfg 1st pfd 8	27	110	105½	105½	—	105	.....
81½	66	Elder Mfg A 5	40	69½	66	69½	—2¼	69	72
35	26	Ely & Walker 2	369	27½	26	27½	+ ½	27	27½
105	79	First National Bk 3	325	84¾	79	79	—3	78½	79
260	225	Franklin Am Trust 12	50	260	250	250	—	15	240	250
90c	25c	Granite Bimetallic	1100	30c	30c	30c	—	30c	30c
24	3½	Hamilton-Brown	400	3¾	3½	3½	—	¾	3¾
4½	1¼	Hydraulic Press Brick	400	1¼	1¼	1¼	—	1¼	2
79½	54	International Shoe 3	1940	55½	54	54	—1½	54	54½
110¼	101	Internat Sh pf 6	73	107	106	107	+ ¾	106	.....
85	76	Independent Pack pfd	45	78	78	78	—	78	80
67½	40	Johnson-Steph-Shinkle	920	42½	40	40	—3	40	.....
82	30	Landis Machine 3	230	34	30	30	—10	30	34
62	39	Laclede Steel 2	325	43	40	40	—3	40	42
103	95	Laclede Gas pfd 5	10	99	99	99	—	99	.....
370	240½	Mercantile-Comm 15	130	265	249½	250½	—17½	250½	.....
35½	22	Mo. Portland Cem 2	1111	31¾	30	31	—	¾	30	31¼
66	52	Moloney El A 4	255	56	53½	56	—1	54	58
76	60	McQuay-Norris 2	400	45	40	40	—2	40	42
34½	18½	National Candy 2	2580	22¾	20¾	21	—2	21	21½
22½	3½	Nicholas-Beazley	45	4	3¾	3½	—	3¾	4½
24	13	Rice-Stix 1.50	1500	13	12	13	—	12	13¼
42½	15	Scullin Steel pfd 3	324	19	18	19	—1	18	.....
19¼	11	Scruggs com	105	12	11	12	—	11	.....
38½	30	Securities Investment 3	140	31	30	31	—	½	30	31
95	90	Sedalia Wat pfd 7	5	90	90	90	—	—	—	94
51	10	Skouras Bros. 3	90	24	24	24	—4	—	—	23
123	113	Southwest Bell pfd 7	408	125	116	119	—	¼	119	119½
43	20	Stix, Baer & Fuller 1.50	470	21	20	20	—1	—	—	20
2	2	St. Louis Public Service	185	5½	5	5	—1	5	6
58	44	Southern Acid 3	140	49	47½	47½	—1	47½	48½
50½	19½	Warner Electric 2b	8051	28	20	21½	—4⅝	21½	21⅝
110	102	Wagner El pfd 7	200	105	105	103	—3	.....	105
20	20	Wagner Electric 4	3	101	101	101½	—	.....	.....
95½	92	Wagner El 5½s	xx11	94½	94	94½	—	94½	95
100	93	Scruggs 5s	xx1	98	98	98	—1	97	98½
85	67½	United Railways 4s	xx9	68½	68	68	—½	68	68¼
105	100	Nat Bearing Met. 6s	xx7	102	102	102	—	—	102	.....

†Dividend rates as given in the table are in the annual cash payments based on the latest quarterly or half-year declarations, or, in case of newly listed securities, the dividend intention announced at the time or original sale and listing. Unless otherwise noted, extra or special dividends are not included.

xx (000) omitted in bond sales.

(b) Includes extras.

CHICAGO STOCK MARKET

By the Associated Press.

CHICAGO, June 21.—Following is a list of securities traded in on the Chicago Stock Exchange with the sales, high, low and closing prices. Stock sales in full. Bond sales 000 omitted.

SECURITY.	Sales.	High.	Low.	Close.
STOCKS.				
Abbott Lab	50	35¾	35¾	35¾
Acme Steel	530	60	59	59⅝
Adams Mfg	150	31¼	31	31
Ainsworth Mfg	50	19	19	19
Allied Mot Ind	100	11	11	11
Am Colortype	50	28½	28½	28½
Am Pub Ser pf	20	97	97	97
Am Pub Util Pf.	20	91½	91½	91½
do pf	35	97	96	96
Am Radio	500	2	2	2
Asso T&T A	1000	63½	63½	63½
Asso Tel Util	250	22	21	22
Assoc Inv	50	58⅝	57⅝	57⅝
Atlas Stores	100	26⅝	26⅝	26⅝
Auburn Auto	550	103	98	100
Bendix Avia	2350	30½	28⅝	30
Berg-Warner	2800	27	26	26⅝
Brach & Sons	50	15¼	15½	15½
Bright Star B	100	⅛	⅛	⅛
Butler Bros	550	8½	8½	8⅝
Castle A M	200	53	43	45
Ceco Mfg	50	10	10	10
Cent Ill P S pfd	37	93¼	93	93
Cent Ill Sec	250	25⅝	25	25⅝
Cent Pub Serv A	300	31½	30½	31½
Cent & Sou West	1400	22½	21½	21⅝
do pr la pfd	50	100	100	100
Chic Corp	6800	11¼	11	11⅛
Chic Corp pf.	1450	40	39½	40
Chic Investors	350	6½	6½	6½
Chic Invest pf.	50	36	36	36
Chi Yell	650	28	25⅝	26
Cities Service	9500	27⅝	26⅞	26⅞
Club Alum	50	3⅜	3⅜	3⅜
Com Edison	100	287	285	285
Construct Mat pf	150	38¼	38¼	38¼
Consumers	300	5	5	5
Consum war	300	1½	1	1
Cont Chicago	850	13½	13½	13½
Cont Chi pf	1250	45	44½	45
Cord Corp	1500	7	6½	7
Corp Sec	4800	21½	20	21½
Corp Sec cf/s	1250	65	63	65
Crane Co	61	43	42⅜	43
Diversified Inv	10	51	51	51
Duquesne Gas	100	12	11½	12
Elec Household	1150	43	41	43
Elec Research	300	1¼	1	1
Foote G & M	1150	11⅜	11	11⅜
Gen Candy Corp	100	5	5	5
Gen Thea Eq	50	30⅜	30⅜	30⅜
Gen W W A	450	28½	28½	28½
Gleaner	350	28½	28½	28½
Gt Lakes Air	200	5	5	5
Gt L Dredge	10	210	210	210
Greyhound	150	10	10	10
Grigsby-Grun	14,050	16¾	15⅜	15⅝
Hall Print	100	25	25	25
Hart-Carter	200	17⅞	16½	16⅝
Hormel & Co	100	28⅝	26⅞	26⅝
Houdaille H A	300	20	20	20
do B	550	11	10⅝	11
Ill No Util	58	100	100	100
Ind Der Illum Oil	100	25⅝	25⅝	25⅝
Inland Util	3400	24⅞	24	24⅝
Insull Util	7000	55	53½	54⅝
Iron Fireman	100	25½	25½	25½
Jefferson Elec	600	32	30	30½
Kats Drug	50	30	30	30
Kellogg Switch	50	4½	4½	4½
Ken R T & L	250	7½	7	7⅛
Keystone Steel	200	12½	12	12½
Lane Drug vtc	100	2	2	2
Libby-McNeill	550	14⅜	13⅞	13⅝
Lincoln Print	300	23½	22½	23½
Lion Oil Ref	1100	22	20½	22
Lynch Glass	150	18	18	18
Mai House Ut	16,100	40½	41	42
Manhat Dearbn	300	31	30¼	30¼
Marshall Field	1100	36⅝	36⅛	36⅝
McGraw Elec	200	20	20	20
Meadows Mfg	100	2⅜	2¼	2⅜
Mersch & M A	200	27	26	27
Midwest Util	30,900	27	26⅛	26½
do 6 pc pf A	50	100	100	100
do A war	100	2⅜	2⅜	2⅜
do B war	150	3⅜	3	3⅜
Mid N Gas A	700	16	15¼	16
Midland United	900	26½	25½	26⅛
Midland pfs	3350	8	8	8
Midland Unit pf	750	43	42	43
do war	200	3⅝	3	3⅝
Mid Ut 7 pc Apf	10	100	100	100
do 6 pc pf	50	97	94½	96
do 7 pc pf	110	110	106⅝	110
Mo Kan Pipe	2050	23	22¼	23
do rts	2100	⅛	1-16	⅛
Modine	500	50	48	50
Muskegon A	50	16	16	16
Nat Battery	100	25	25	25
Nat Elec Pow A	200	26⅜	26⅜	26⅜
Nat Secur Inv	50	14⅜	14⅜	14⅜
Nat Term	100	12⅝	12⅝	12⅝
Nat Un Radio	450	4½	4	4½
Noblitt Sparks	900	45½	44	44
North Am Car	450	41⅞	40	41⅞
N Am L & Pow	1300	66	64½	66
No & So Am	50	14	14	14
N West Bancorp	650	44½	42	42
No West Enc	50	23½	23½	23½
N West U 7pc pf	10	94	94	94
Ontario Mfg	50	23½	23½	23½
Parker Pen	100	33⅜	33⅛	33⅜
Pines Winter	300	26	25	25
Polymet	100	10	9½	9½
Public Serv n p	20	277	277	277
Q R S Music	350	15	14⅝	15
Quaker Oats	10	210¼	210¼	210¼
Railroad Sec	850	6⅜	6	6⅛
Reliance Intl	50	9	9	9
Reliance Mfg	100	10	10	10
Richards Elmer	75	3	3	3
Ryerson & Son	100	20⅜	20	20
Saxet	300	15	14⅜	15
Seaboard Util	1450	6¼	5⅞	6⅛
So W G&El pf	10	97½	97½	97½
Steinite Radio	150	8½	8½	8½
Stone & Co	350	14¼	14	14
Super Maid	50	8⅝	8⅝	8⅝
Sutherland Pap	200	29	28½	29
Swift & Co	600	32⅝	32	32⅝
Swift Intl	50	37	37	37
Thompson	250	23	22½	22½
Transformer	100	⅜	⅜	⅜
do rts	50	⅛	⅛	⅛
Twelfth St St war	850	12½	12	12½
Twin St Nat Gas	100	14½	14½	14½
Unit Corp	50	20	20	20
Un Am Util A	100	39	38	38
U S Gypsum	200	17½	17	17
U S R &Tel	100	6⅝	6⅜	6⅜
Utah Radio	50	16⅝	16⅜	16⅜
U P rts n-vot	750	12¾	12½	12½
Util & Ind	400	21½	21¼	21⅜
Util & Ind pf	150	22½	21⅝	22
Vortex Cup	175	26¼	26	26¼
West PL & Tel	200	10⅞	9½	10⅜
Wgtark Radio	2000	10⅝	10	10⅝
Wis B Shrs	1850	8¾	7½	7½
Zenith Radio	2000	10⅝	10	10⅝
BONDS				
Albu N G 6½ 40	3	100⅛	100½	100½
Insull 6 40	122	100⅝	99⅝	100

WEEKLY COPPER REVIEW

By the Associated Press.

NEW YORK, June 21.—The recent weak spell in copper was followed by the development of a steadier position late in the week when the heaviest buying by European consumers since May was attracted by prevailing low record prices. The revival of buying by foreigners started at 11½ cents and continues at 12 cents, where the market appeared to become more stabilized. Export sales were estimated at 6625 tons, understood to be for August-September and later shipment. Domestic business continued light.

Lead prices were reduced $2 a ton and sellers reported a better business, especially for July shipment.

Zinc was quoted as weak with free offers from sellers, largely smelters, for prompt June and July shipment.

NEW YORK RUBBER MARKET

NEW YORK, June 21.—Rubber spot, smoked ribbed, 11¾.

NEW YORK, June 21.—Rubber futures opened barely steady: July 11.70c; Sept. 11.90c; Dec. 12.50c; new contracts, July 11.70c; Sept. nominal; Dec. 12.75c.

NEW YORK, June 21.—Rubber futures closed steady: July, $11.70; Sept. $12; Dec. $12.60; new contracts, July, $11.85; Sept. $12.15; Dec. $12.70.

EARNINGS AND DIVIDENDS

Orders, factory productions and other business items, complied daily by Standard Statistics Co., Inc., New York.

NEW YORK, June 21.—

Abbott Laboratories shows $1.68 on common stock in five months to May 31 vs. $1.63 in 1929 period.

American & Foreign Power April net up $5 per cent; 12 months, 73 per cent above year ago.

Anglo-Persian Oil Ltd. shows $1.56 on common stock in year 1929 vs. 77 cents in nine months to Dec. 31, 1928.

Chesapeake & Ohio Railroad May surplus up 9.7 per cent; five months, off 0.8 per cent from year ago.

City Ice & Fuel May net, before taxes and depreciation, up 18 per cent; 12 months, 2 per cent above year ago.

Columbia Pictures shows $6.76 on common stock in nine months to March 31.

Fairchild Aviation offers stockholders rights to subscribe to capital stock of Aviation Corporation on basis one Aviation for three Fairchild at $6.50 a share.

National Grocer May sales up 19.2 per cent; five months, 23.7 per cent above year ago.

National Union Radio had deficit $2,128,324 in period Aug. 24, 1929, to April 30, 1930, after inventory losses.

Nunnally Co. shows 15 cents on common stock, before Federal taxes, in year to March 31.

International Railways of Central America May gross income off 28 per cent; five months, 9.6 per cent below year ago.

New York, Chicago & St. Louis Railroad May surplus off 36.6 per cent; five months, 79 per cent below year ago.

Rio Grande Oil contracts to market ethyl gasoline in California, Arizona, New Mexico and Texas.

United Light & Power April electricity sales 3.7 per cent above year ago.

$20,000,000 MERGER O K'D BY ELY-WALKER

Directors Approve Formation of Manufacturing and Selling Holding Company.

Formation of the United Dry Goods Corporation, a holding company for the $20,000,000 system of wholesale dry goods manufacturing and merchandising interests being assembled by the Ely-Walker Co. of St. Louis was approved today at a special meeting of the board of directors of the St. Louis firm.

Announcement of the creation of the holding company follows arrangements for the acquisition of several weak links of the most recent group to be included, the Wyman-Partridge Co. of Minneapolis, The Walton & Moore Co. of San Francisco, and the Watts-Ritter Co. of Huntington, W. Va., are also to be included, with the prospect ultimately of acquiring more concerns in the field.

The officers of the new company, it was announced, will be chosen from the member companies. Central offices will be in St. Louis.

WEEK'S NEW YORK STOCK MARKET TRANSACTIONS (Continued)

Range for 1929-1930 High.	Range for 1929-1930 Low.	Stocks and Annual Dividends in Dollars	Sales in 100s.	High for Week	Low for Week	Close for Week	Ch'nge for Week.
35⅝	12¾	Amsh Mnfr 2	57	15	12¾	12¾	— 1¾
78½	5	Maracaibo Oil	60	5⅞	5	5	— ¼
4⅜	¾	Market St Ry	3	1½	¾	1	— ⅛
34½	14½	Mark S R pr pf	6	21	20	20	— 3
7½	2½	Mark S R pf 2	2	4	4	4	—
57⅞	30	Martin Rock 2½B	25	37½	33½	33½	— 3⅜
104	10⅞	Marmon Motor 2A	95	14	11¾	11¾	— 2½
48⅛	36½	Marsh Field 2½	137	41	36¾	36¾	— 4⅞
18	2½	Martin Parry	43	4	3½	3½	— 1
72⅝	29	Math Alkali 2	235	40	35⅝	35⅝	— 4⅜
108½	44⅝	May Dept St 2a	77	48	44⅝	44⅜	— 3¾
29½	14	Maytag 1½	58	15¾	14	14	— 2
90⅛	75½	Maytag 1st pfd 6	9	79½	78	78⅛	— 1⅝
49¼	27½	Maytag pf ww 3	15	30½	27½	27⅝	— 3
108	39	McCall 2½	21	42½	39	42¼	+ ⅜
49	20	McGraw Hill 2	8	35½	33	33	— 5
22¼	12½	McIntyre Porc 1	9	18½	13½	13½	—
89½	54	McKeesport T 4½b	230	78½	70	70	— 8¾
59	21¾	McKess & Rob 2	73	24⅜	22	23½	.....
63	37½	McKess & R pf 3½	10	40	37⅝	38½	— 2⅜
59½	12½	McLellen St	37	14	12½	12½	— 2
72	28½	Melville Shoe 2	14	35½	32	34	— 2½
34⅞	9	Mengel 2	80	12½	10	12	— 1⅝
102	80⅜	Mengel pfd 7	x10	80⅜	80⅜	80⅜	— 4¼
27	21½	Metro-Gold pf 1.80	5	25	24½	24⅞	— ⅛
282	102	Mex Pete 32	x30	177	174	174	— 6
69⅜	9	Mex Seab Oil	1785	22½	16½	17⅞	— 5⅛
54½	15	Miami Copper 4	118	18⅝	15	16½	— 1⅜
122⅞	44	Mich Steel 2½A	56	68¾	60	64	— 3⅝
39⅞	22½	Mid-Contin Pet 2	437	25¾	22½	23½	— 2
35⅝	5	Mid St Oil ctf	50	14	14	14	— ⅛
53	23½	Midland Steel 3	77	30½	24	25	— 5¾
110	85	Midland St 1st pf8	9	92	87	89	— 4⅞
119	101	Mil El Ry pfd 6	x50	105½	105½	105½	.....
123¼	55¾	Minn Honey 3½B	4	57	55¾	55¾	— 4¾
43⅜	10	Minn Mol Imp	233	17½	14½	14½	— 3
102	65	Minn M I pfd 6½	2	82	80	80	— 4½
3⅞	1⅜	Minn & St L	14	1¾	1⅜	1⅜	— ⅛
66	51	M St P&SSM 11 4	x40	54⅜	54½	54½	— 3½
66⅜	27½	Miss Kan & T 1	171	43	35⅝	36	— 7½
108⅜	93⅞	Miss K T pfd 7	88	103¾	99⅝	99⅞	— 3¾
101⅜	46	Missouri Pac	50	73	65	65⅛	—10¾
149	105	Missouri P pfd 5	62	125	120⅛	120⅛	— 5⅞
290	191	Mohawk Cpt M 3	41	19¾	18	18	— 7
80½	36	Monsanto Ch 1½a	82	44	36	38	— 7⅞
156⅞	84	Montgom Ward 3	1891	39½	34	34½	— 5½
16½	1½	Moon Motor	41	7⅛	5⅝	5⅝	— 2
51	42	Morrell & Co 4.40	26	56⅛	52	53	— 2⅛
86⅝	75⅜	Morris & Es 3⅞	x20	82	82	82	.....
6½	1⅛	††Mother Lode 1.20	66	1½	1⅛	1⅛	.....
31⅜	3½	Moto Met Gauge	79	5	3⅜	4	— ⅞
206	34½	††Motor Prod 2	33	45½	34½	34½	—11½
55½	21	Motor Wheel 3	61	23⅞	21	23	— 1
81⅞	8	Mullins Mfg	74	12	8	9	— 5
61⅜	38	Munsingwear 4b	9	47	40¼	42	— 4⅞
100⅞	12½	Murray Corp 2 pc	411	16⅜	12½	13⅝	— 2½
69½	30	Myers & Bro 2	54	41	36	39½	— 1½
118⅞	30¼	**Nash Motors 6**	393	36¼	30¼	32½	— 4½
240	118	Nash Ch & St L 7	x610	119	118	119	.....
40⅞	11⅝	Natl Acme 1½	100	12¾	11⅝	11⅝	— 2⅜
48¾	10	Natl Air Trans	52	19¾	14⅞	16¾	— 3¼
71	9½	Nat Bell Hess	150	12	9¼	9⅝	— 2⅜
92⅝	65¾	††Natl Biscuit 2.80	695	82⅝	73½	73⅝	— 8⅞
148	120	Natl Bisc pfd 7	3	146	145⅝	146	.....
148⅜	50⅛	Nat Cash R A 4B	385	55⅝	50⅛	51½	— 3½
86⅜	36	Nat Dairy Pr 2.50	1576	54⅞	47¼	48⅜	— 6⅝
37⅜	16	††Nat Dept St 2	29	17	15	15⅛	— ⅞
96	87	Nat Dept St 1 pf 7	x350	87	87	87	.....
58	15	Nat Distill 2	82	30⅞	27	27	— 4
21½	17¾	Nat Enam & St 2	35	21	18	21	+ 3⅜
210	128	National Lead 5	36	138⅜	128	128	—13
143	128	Nat Lead pf A 7	x320	141⅜	140	141	— ½
128⅜	115	Nat Lead pf B 6	x70	118	118	118	.....
71⅜	23	Nat Pow & Lt 1	1589	41	32⅝	34¼	— 8⅛
17	1½	Nat Raditor		8	2	1⅝	.....
41	3¼	Nat Rad pf		3	4½	3¼	— 1⅝
3⅜	¾	Nat Ry Mex 2d pf		3	¾	¾	.....
144	98½	Nat Supply 5	27	116	105	105	—13
120	111	††Nat Sup pfd 7	100	115¾	114	114	— ⅜
155	69¼	††Nat Surety 5	75	76	69¼	71¼	— 4
91⅜	24	National Tea 2	41	28	24	25⅜	— 4⅛
98½	42¼	Neisner Bros 1.60	6	45	42¼	45	— 5⅛
62⅞	15½	Nev Con Cop 1½	682	17⅜	15½	15⅝	— 1⅜
103	84	Newport A 3	4	60	54¾	54¾	— 9⅜
113	28	††Newton Steel 2	43	35	28	31	— 4½
49⅝	35½	N Y Air Brake 3.60	25	40⅜	38½	39¼	— 1
256½	155⅞	N Y Central 8	627	163½	155⅛	155¼	— 9⅜
192⅝	95	N Y C & St L 6	30	104	95	99½	— 5¾
110⅝	100	N Y C&St L pf 6	3	108¾	107⅝	107¾	— ¾
58⅝	30	N Y Dock	4	33	31	31	— 2
90	88	N Y Dock pfd 5	1	81	81	85	— 3
329	155	N Y & Harlem 5	x740	207	178⅝	195	—17
32	19½	N Y Investors 1.20	140	23⅜	19½	19½	— 3⅜
132½	80⅛	N Y N H & H 6	462	108½	103⅜	104	— 4⅝
136½	114	N Y N H & H pfd 7	16	118⅜	116	118	— ⅞
32	8	N Y Ont & W	66	11	8½	9⅛	— 1⅞
9⅞	1½	N Y Rys pfd	2	2	1⅜	1⅜	— ⅛
116½	107	N Y St $7 pfd 7	x80	111½	111¼	111¾	— 1
104	93½	N Y St $6 pfd 6	x190	102⅝	101	102	— 1⅝
48½	14½	Norfolk Southern	12	16	15	15	— 2
290	191	Norfolk & W 10	56	226	221¼	223	— 6⅝
87½	82	Norfolk & W pfd 4	x80	86	86	86	+ ¼
156¾	66½	North Amer 10pc J	1224	108½	93	97	—11
57	48	North Amer pf 3	13	56	55	55	+ 1
15⅝	7½	No Am Aviat	640	9⅝	7½

$20,000,000 MERGER O K'D BY ELY-WALKER

Directors Approve Formation of Manufacturing and Selling Holding Company.

Formation of the United Dry Goods Corporation, a holding company for the $20,000,000 system of wholesale dry goods manufacturing and merchandising interests being assembled by the Ely-Walker Co. of St. Louis was approved today at a special meeting of the board of directors of the St. Louis firm.

Announcement of the creation of the holding company follows arrangements for the acquisition several weeks ago of the most recent group to be included, the Wyman-Partridge Co. of Minneapolis. The Walton & Moore Co. of San Francisco, and the Watts-Ritter Co. of Huntington, W. Va., are also to be included, with the prospect ultimately of acquiring more concerns in the field.

The officers of the new company, it was announced, will be chosen from the member companies. Central offices will be in St. Louis.

Central America May gross income off 28 per cent; five months, 9.5 per cent below year ago.

New York, Chicago & St. Louis Railroad May surplus off 36.6 per cent; five months, 79 per cent below year ago.

Rio Grande Oil contracts to market ethyl gasoline in California, Arizona, New Mexico and Texas.

United Light & Power April electricity sales 8.7 per cent above year ago.

REGULAR CLOSE TO BOND MARKET

Weak Share Trade and Dullness of Short Session Are Influences.

By the Associated Press.

NEW YORK, June 21.—A weak share market and the usual dullness of a short session proved a combination too strong for the bond market to make any material advance today, despite the extremely favorable credit conditions.

The list closed irregular. Moderate strength was shown by a few high grade rails. An easier tone prevailed in the group. Interest centered in railroad and utility issues and price changes for the most part were unimportant. Considerable issues softened in sympathy with stocks. United States Government issues were quiet, with the inquiry chiefly for Liberty 4th 4¼'s which sold off at the close. On a few sales, Liberty 1st 4¼'s and Treasury 3¾ issues of 40-43 and 47 established new highs for the year, the latter gaining one point.

American Telephone 4½'s, off 2½ points; Atchison 4½'s, off 2, and International Telephone 4½'s, off 1½. Lost the most ground among convertibles. International Telephone bonds were at new lows for the year.

Railroad issues moved narrowly for the most part. Erie 5's, Great Northern 7's, Louisville & Nashville 6's, Northern Pacific 4's, New York Central 4's and Pennsylvania 4's yielded fractionally. St. Paul and Missouri Pacific 5's, Pennsylvania-Southern Pacific 4s, San Francisco 4½'s gained about one-fourth point. Illinois Central issues were strong, moving up 2 and 3 points. Louisville Railway 5s, an inactive issues, rose 6½ points to new high for the year.

Utilities were firm. Illinois Bell Telephone 5's, Kansas City Power & Light 5's, St. Louis Gas and Electric 5's, American Telephone 5's were moderately accumulated, and firmly higher.

Weakness of sugar company bonds was one feature of industrial issues. American Beet Sugar convertible 6's declined 2½ points to new 1930 low and Vertientes Sugar 7's dropped five points. Some industrial bonds were steady and firm, while others eased.

Activity in the foreign group centered in South American issues, most of which lost ground. Uruguay 6's, Brazil 7½'s and Chile 6's were more than a point. Bolivian issues rebounded 2⅜ after the sharp break earlier in the week. German 7's, the Dawes issue, reached a new low for the year, selling off

---

RY GOODS MARKET REVIEW

By the Associated Press.

NEW YORK, June 21.—Cotton goods markets showed a little improvement as compared with a week ago as to prices, but at lower prices. Primary markets are becoming more active in spring new fall lines. Raw silk was strong and unchanged. Burlap markets were quiet. More interest is developing in mixed dress fabrics. Considerable curtailment of production is planned by mills for the holiday period of

Every Investor

should post himself on the business and investment outlook by sending for our June 25th issue

FREE FOR THE ASKING

Don't delay returning this "ad" with your address for the above and our "Sound Investment Rules"—both free.

FINANCIAL WORLD

Financial Investment Weekly—Founded 1902

Louis Guenther, Publisher

30-To Park Place — New York

WANTED SALES MANAGER

A reliable man with selling and organizing ability to act as sales manager for the Flexlume Corporation (of Buffalo). St. Louis office, operator of the largest plants in the world devoted exclusively to the manufacture of neon and other electric displays. Applications must be made in writing to Mr. Douglas Buncher, Flexlume Corporation, 1100 Military Road, Buffalo, N. Y. State qualifications fully, outlining previous business connections, financial and family conditions, general knowledge of the territory; also experience in selling, handling men, planning sales campaigns and operating on a budget basis. State if salary and commission agreeable.

Business Est. 1874

I. M. SIMON & CO.

A NEW LIST OF INDUSTRIAL PREFERRED STOCKS SENT ON REQUEST

MEMBERS
NEW YORK STOCK EXCHANGE
NEW YORK CURB ASSOCIATE
ST. LOUIS STOCK EXCHANGE

315 North 4th Street
Telephone CEntral 3350

NEW YORK BOND MARKET

By the Associated Press.

NEW YORK, June 21.—Total sales amounted to $5,219,000, compared with $11,149,000 yesterday, $4,916,000 last week and $6,752,000 last year. Total sales from Jan. 1 to date were $1,415,545,000, compared with $1,245,149,000 a year ago and $1,634,577,000 two years ago.

Quotations on all Liberty bonds are in dollars and thirty-seconds of a dollar. That is, for instance, a sale printed 99—24 means $99 and 24 thirty-seconds of a dollar, and not $99.24.

Following is a complete list of bonds traded in on the New York Stock Exchange today, giving sales, highest, lowest and closing prices. In sales, 000 omitted.

CORPORATION BONDS.

SECURITY.	Sales.	High.	Low.	Close.
Ab Straus 5½43	10	101½	100	100
Ajax Rub 8s 36	1	99	99	99
Alleg Cor 5s 44	23	98¾	97¼	97¼
do 5s 49	10	99	97½	97½
do 5s 50	8	94⅞	94½	94½
Allis Chal 5 37	8	102½	102	102⅛
AmAgCh 7½ 41	6	104	103⅜	103⅜
Am Beet Sug cvt 6s 35	5	72	70	70
AmMach 5½ 49	27	102⅜	102	102
Am Int 5½ 49	10	95	95	95
AmFgnP 5 2030	27	88⅜	88¼	88¼
Am Metal 5½ 34	5	96⅝	96⅜	96⅜
Am Smelt 5s 47	10	102	101⅜	101⅜
Am Sug Ref 6 37	1	102⅜	102⅜	102⅜
Am Tel&Tel5½ 43	10	107⅞	107⅞	107⅞
do col 5s 46	9	105¾	105¾	105¾
AmATel 5s 50	1	104⅝	104⅝	104⅝
do cv 4½s 39	15	104⅜	102	102
do cv 4s 36	2	99⅜	99⅜	99⅜
do 5s 65	28	105	104⅜	105
An Chil Nit 7s 45	4	92¼	92¼	92¼
Arm Del 5½s 43	14	82	81⅝	81⅝
do R E 4½s 39	2	89⅜	89⅜	89⅜
AT&SF cv 4½ 48	1	126	126	126
do gen 4s 95	7	95⅝	95⅝	95⅝
do adj 4s st 9 5	15	90⅝	90⅝	90⅝
do cv 4s 55-55	1	92	92	92
do cv 4s 60-55	1	92	92	92
B&O rfg 5 95	13	103⅜	103⅜	103⅜
do 5 D 2000	1	103⅜	103⅜	103⅜
do cvt 4½ 33	8	100⅛	100⅛	100⅛
do gold 4 48	9	94⅛	94⅛	94⅛
do g cvt 4½s 60	40	100½	100⅜	100⅜
do S SW div 50	1	103⅜	103½	103½
Bang&Ar 4 51	2	87¾	87¾	87¾
Bell T Pa 1st & ref 5 B 48	2	105½	105½	105½
Beth Stl rf 5 42	6	104½	104½	104½
Beth Stpm 5 36	20	101⅞	101⅝	101⅝
B&B d 6½ 50	8	87	86	86
Bost & M 5 67	4	100¼	100¼	100¼
Bow B H 7 34	1	101	101	101
By&Tih A c 5 48	2	15	14¾	14¾
Bk E g 5 A49	4	105	105	105
Bk M T 6 68	36	97⅛	96⅝	96⅝
B Q&s c 5 41	1	69	69	69
Bk C G 5 50	23	103¾	103	103¼
B R&P c 4½ 57	9	93½	93½	93½
BCR&N c 5 34	2	100½	100½	100½
By Pr C 5½ 45	1	103	103	103
Cal Pet 5½ 38	2	102¼	102	102¼
Cal Pet 5 39	2	99⅛	99⅛	99⅛
Cal Pet 5½ 39	2	95	95	95
Can N R 4½ 54	6	95¼	95	95¼
Can N R 5 57	6	102⅝	102⅝	102⅝
Can N R 5 60 Oct	13	103½	103	103
Can P 5 54	8	102⅜	102⅜	103⅜
Can Pac 4½ 46	5	99	99	99
Can P d 4 perp	3	88	88	88
Cent of G C 4 59	2	86½	86½	86½
Cent Pac 5 60	5	104	104	104
Chesp Corp 5 47	6	100¼	100¼	100¼
Ches&O con 5 39	10	104⅝	104⅝	104⅝
do gen 4½s 92	1	100	100	100
do cv 4½s B 95	1	97⅜	97⅜	97⅜
Chic & Alt 3 49	1	67½	67½	67½
CB&Q 4 Ill D 49	2	95½	95½	95½
C&Ill 5 51	1	86	86	86
CGL&Ck 1st 5 37	1	102½	102½	102½
Chic Gt W 4 59	28	70¾	70	70¾
CM&StP gen 4½ B 89	2	93½	93⅛	93⅛
do gen 4½s 89	25	98⅛	98⅛	98⅜
CMStP&P 5 75	21	87¾	86⅜	87
do adj 5 2000	109	54	52⅜	53½
do cv 5 2000	54	99⅜	99⅛	99⅜
Chi Ry 5 27	1	80	80	80
CRI&P 4½s 52	28	95⅝	95¼	95½
do cv 4½s 60	25	98⅝	98⅜	98⅜
do rfg 4 34	2	98	98	98
CTRio & SE 5 60	39	94⅜	94⅛	94½
Chile Cop 5 47	1	99½	99½	99½
Clin G&El 4 68	1	99⅝	99⅝	99⅝
Cleve Sh Ill 4½s 61	2	99⅝	99⅝	99⅝
Cleve Un T 4½ C 77	20	99⅛	99⅛	99⅛
Colon Oil 6 38	1	92	92	92
Colo Indus 5 34	2	95⅞	95⅞	95⅞
Colo & So rf 4½s 35	6	100¼	100¼	100¼
Colum G&E 5 52	2	101⅝	101⅝	101⅝
Com Cred 6 34	1	99⅝	99⅝	99⅝
Com Inv T 6 48	11	99⅝	99⅜	99⅜
do 5½ 49	1	99	99	99
Con T Rec 6 41	20	105½	105¼	105¼
Con G NY 5½ 45	10	106	105⅞	106
Crown Will 6s 51	1	117⅛	117⅛	117⅛
C Cane P 6 50	2	102½	102¼	102¼
Cuba R R rfg 5½ 36	1	92	92	92
do 5s 52	3	86⅛	86⅛	86⅛
C Dom Sug 7½ 48	3	76½	76	76
do 5½ 49	1	29	29	29
Cumb T&T 5 57	40	102⅛	102¼	102⅛
Cuyamel F 6s 40	10	103⅝	103⅜	103⅜
Del & H 5½s 37	3	104⅝	104⅝	104⅝
do rfg 4s 43	28	93⅜	93⅛	93⅜
D&R G con 4 36	8	95½	95½	95½
D & R G West. 5s 55	2	92⅝	92⅜	92⅜
D U Rys 4½s 32	10	99⅜	99⅜	99⅜
Dodg B deb 6 40	1	87	87	87
Dodg J Pk 6 42	10	68	67	67
Dul SS&A 5 37	9	80	80	80¼
Dug Lt 4½s A67	6	101	100⅞	101
E Cuba S 7½ 37	1	97	97	97
Erie rf&impb 67	37	93⅜	92⅝	92⅝
do 5 75	33	93½	92½	93
do cvt 4 A 53	8	83⅝	83⅝	83⅝
Florida E C 5 74	15	50	50	50
Franci S 7½ 42	1	93	93	93
Gen M 4s 6 40	23	95	94½	95
Gen Thea 6 40	22	93½	93	92
Goodyr T&R 5 57	9	92	92	92
Goth St H 6 36	6	110⅛	110⅛	110⅜
Gr T Ry Can7 40 do 6 36	1	105	105	105
Gt Nor RyTA 36	4	105⅞	105⅞	105⅞
Gt Nor gen 5 73 do gn 4½s 76D	5	97⅞	97⅞	97⅞
do 4½s 77E nw	1	97	97	97
Grays P D 5 47	1	96⅝	96⅛	96⅛
Hud Coal 5s A52	17	58	57½	58
Hud&M rf 5sA57	21	99⅜	99	99
do adj inc 5s57	1	78⅛	78	78
Hum Oil&R 5s37	2	101⅝	101⅝	101⅝
Ill Bell Tel 5s 56	13	105½	105½	105½
Ill Cent 5s 55 do 4½s 66	1	109⅛	109⅛	109⅛
do rfg 4s 55	1	100⅝	100⅝	100⅝
Ill Cent pur lines 3½s 52	1	93⅜	93⅜	93⅜
do 3½s ss L d	2	87	87	87
Int R Trans 6s 32	7	87	87	87
do rfg 5s 66	1	50	50	50
do rfg 5s st 66	3	63	63	63½
Int Cem 5s 48	4	100	100	100
IntGtN 1st 6 52	1	102	102	102
do 5 55 B	1	93	93	93
do 5 55 C	5	93⅛	93⅛	93⅛
Int Hydro 6 44	19	100	100	100
Int Match 5 47	1	86	86	86
IntPap cv 5 A 47	141	110	109	109
IT&T cvt 4½ 39	32	97⅛	96⅞	96⅞
do deb 5 55	7	96⅛	96⅛	96⅛
KT&Ts&M 4 36	4	104⅝	104⅝	104⅝
KC P&Lt 5 52	1	100⅝	100⅝	100⅝
KCSouth rfg 5 50	4	78	78	78
do 1st 3 50	6	92½	92¼	92½
KCTerm 1st 4 60	2	106⅛	106⅛	106⅛
Kan G&El 6 52	2	89½	89½	89½
Kentucky C 4 87	10	103⅜	103⅜	103⅜
Ladk Stl 5 50				
Lac G StL 5½ 30 D	1	103	103	103
LS&MS g 3½ 97	4	81⅛	81⅛	81⅛
Lautaro Nit 6 54	4	81½	80½	81
LehighV Cl 5 33	1	99¼	99¼	99¼
L V P c 4½ 2003	9	89⅞	89⅝	89⅞
do con 4 2003	10	104⅝	104⅝	104⅝
Lizr & M 5 51	2	98	98	98
Loew's I 6 xw 41	2	109⅝	109⅝	109⅝
Lorill Co 7 44 do 5½ 37	1	93½	93	93½
Louisv & A 5 59	1	89	89	89
L G & E 5 52	1	84	84	84
L&N 1 rf½ 2003	28	99⅝	99½	99⅝
Louisv Ry 5 30	6	97½	97	97½
Man Sug 7½ 42	4	59	57	57
Man Ry con 4 50	6	46½	46⅛	46½
Market S R 7 40	2	90	90	90
McCor ER 6 43	1	101⅛	101⅛	101⅛
Met E 4½ 56	7	98⅝	98⅝	98⅝
Mich Stl cv 5 36	2	101	101	101
Mil ER&L 1st 5s A 51	1	101⅛	101⅛	101⅛
Mill E Ry & Lt 1st 5s 61 B	5	101½	101	101⅛
MK&Tex 1st 4 90	15	88	88	88
Mo P cvt 5½49A	10	108	108	108
Mo Pac 5 77 F	19	100¼	100¼	100¼
Mo Pac gen 4 75	32	78¾	77⅞	78
Mont P 5 D 62	1	101⅝	101⅝	101⅝
Mor&Colst 4½s38	1	80⅝	80⅝	80⅝
Nash Flo Sh 5 37	1	101	101	101
Nat Dy 5½ 48	39	96½	96	96⅛
New Eng T & T 5s 52	1	108⅜	108⅜	106⅜
do gen 4½ 61	1	101½	101½	101½
N O Pu Sv 5s ctf 52 A	1	89¼	89¼	89¼
Newp & Cin Bdge 4½ 45	10	97¼	97¼	97¼
NYC&HR db 6 35	3	107	107	107
do r&i 5 2013	4	107⅜	107⅜	107⅜
do r&i 4½ 2013	1	100½	100½	100½
do deb 4 34	1	98⅜	98⅜	98⅜
do con 4 98	2	91½	91½	91½
do rfg 3½ 97	2	80⅝	80⅝	80⅝
NYC&StL 6 35	2	101½	101½	101½
do 5½ A 74	1	107⅛	107⅛	107⅛
do 5½ B 75	1	107⅜	107⅜	107⅜
do 4½ C 78	1	97⅜	97⅜	97⅜
do 4½ D 78	5	100⅛	100⅛	100⅛
NYEd rf 6½ 41	2	114⅛	114⅛	114⅛
N Y Ed 5 46	10	104⅜	104⅜	104⅜
NYGEL H & P 5 48	1	99⅜	99⅜	99⅜
m 4 49	1	94½	94½	94½
N Y N H & H 1st & rfg 4½ 67	5	93½	93½	93½
do deb 4 50	6	85	85	85
N Y S R 4½ 62	2		8	8
N Y Tel 4½ 39	2	100	98½	100
N Y Tel rf 6 41	7	106⅜	106⅜	106⅛
do gen 4½s 39	2	100⅜	100⅜	100⅜
N Y W&B 4½s 46	1	88	88	88
Niag F P 5 32	1	102½	102½	102½
N & W C 4 96	2	94	94	94
do 4 PCAC d 41	6	94⅝	94⅛	94⅝
N A C 6½ 40	2	62	62	62
No A Ed 5½ 53	6	103	103	103
N A E 5 60 C	11	98⅜	98	98
N O T&L 6 A 57	5	103⅜	103	103⅛
do 6s B 2047	1	113½	113½	113½
do 4½s 2047	7	98⅛	98⅛	98⅛
do 5½ A 2047	28	92¼	92¼	92¼
do gen 3 2047	4	86½	86⅜	86⅜
N S Pow 6 B 41	4	105	105	105
do 5s A 41	15	102	101½	102
Ore Wash R R 4 N 4s 61	4	91	91	91
Otis Steel 6s 41	10	103	102½	103
Pac G & E 5s 42	6	102⅝	102¼	102⅜
Pac P & L 1st rfg 5s 30	9	100¼	100	100
Pac T & T 5 37	4	100⅞	100⅜	100⅝
Park Lex 6½s 53	1	80½	80½	80½
Pen O&D 4½s 77	1	98¾	98¾	98¾
Penn R R gold 4½ 84	2	100½	100½	100½
do 5s 68	6	104¼	104¼	104¼
do 5s 64	9	100¾	100¾	100⅞
do 4½s 63	9	100¾	100¾	100⅞
do con 4½s 60	10	101⅛	101	101⅛
do gen 4½s 65	1	100	100	100
do 4½s 70	19	96⅛	95⅞	95⅞
Peo G L & C of Chi 5s 47	9	103	103	103
Peo&Ea inc 4 90	28	28	28	28
PereMar rf 5 56	1	104⅜	104⅜	104⅜
PereMarq 4½ 80	31	98⅜	98¼	98⅜
Phila Co 5s 67	1	103	103	103
Phil Elec 5½ 72	1	107⅝	107⅝	107⅝
Phil Rd C&I 6 40	3	97½	97½	97½
Ph&ReadC&I 5 73	3	85	85	85
Philipsburg 7 45	1	89	89	89
PhillipePet5½ 30	1	94	94	95
P&WV 4½s 59 B	1	93½	93½	93½
Portland Ry 5 30	2	100	100	100
Port T&C 5½ 55	1	100	100	100
Pr Stl Car 5s 33	1	86⅛	86⅛	86⅛
P S E&G 5s 55	1	104¼	104¼	104¼
do 4½s 67	5	99	99	99
do 4½s 70	22	99	99	99
Pure Oil 5½ 37	1	98⅝	98⅝	98⅝
Pure Oil 5½ 40	6	98	97⅞	98
Purina gen 5½ 37	1	100½	100½	100½
Rem A sf 6s 37 A	1	98	98	98
R Rand 5½ 47 ww	4	97⅞	97⅜	97⅜
Rep I&S 5½s 53	10	103⅛	103⅛	103⅛
RGW 1st 4s 39	4	88	88	88
RIA&L 4½s 34	1	92¼	92¼	92¼
SLIA&S cn 5s 31	1	99⅜	99⅜	99⅜
do 4RG& d 33	22	98⅜	98⅛	98⅜
StL&SF pl 5s 50 B	4	102⅜	102⅜	102⅜
do gen 5s 31	1	100⅝	100⅝	100⅝
do 4s 60	11	92⅝	92¼	92⅝
St L & S F p in 4s 50 A	1	89⅞	89⅞	89⅞
StLSW con 5s 32	1	100	100	100
do 2 inc A 56 52	1	106⅝	106⅝	106⅝
Scioto C & N Eng 1st 89	10	92⅜	92⅜	92⅜
seabdAL 5½s 45	1	95	95	95
do rfg 4½s 5h	1	49⅜	49⅜	49⅜
Sears Roeb 4½ 51	1	46	46	46
Shell E&P 4½ 52	1	99	99	99
ShellUn 5 49 ww	1	96⅜	96⅜	96⅜
Shub Thea 6 42	1	97	97	97
Sil Am col 7 41	1	97⅜	97⅜	97⅜
SinecOil 5 col 37	1	102	102	102
SinecOil 6½s 38	2	102	102	102
SinceCrOil 5½ 38	2	100⅞	100⅞	100⅞
Sinc P L 5s 57	1	100⅜	100⅜	100⅜
Skelly Oil 5½ 39	1	96	96	96
solvay Am 5 42	1	96⅜	96⅜	96⅜
So Bell T&T 5 43	1	107⅜	107⅜	107⅜
So Calif Ed C 88	1	97⅛	97⅛	97⅛
do 4½s 60 ww	38	88⅛	88⅛	88⅛
do rfg 4s 55	23	94⅛	94	94⅛
So Pac 4½s 81	35	97½	97⅝	97⅝
So Ry gen 6½s 56	12	124½	124½	124½
do con 5s 94	9	109⅛	109⅛	109⅛
do 4s M&O dif 38	6	95	95	95
do 4s A 61	4	106	106	106
Spicer Mf 5½ 37	1	105	105	105
Stevens H 6s 48	2	103⅛	103⅛	103⅛
Tenn C 6s 47	6	96⅝	96	96⅝
TennEP rfg 6A47	4	106	106	106
Texarkr FS 5½A50	1	105	105	105
Tex C & ev 4½	12	103	102⅝	103
Tex & P 5 B 77	4	102½	102¼	102¼
Tol & Oh Cen 1 5s 35	1	100⅛	100⅛	100⅛
Tol Trac 5½ 30	8	100	100	100
Trans C O 6½ 38	27	107⅛	107	107
do 6s 38	4	100⅜	100⅛	100⅜
UnElt&R 5½s 52	27	103	103	103
do 5s 32	5	100½	100½	100⅝
Un Oil Cal 5s ass rcts ww	1	99	99	99
UnPac 1 s 4s 47	19	99⅝	99⅜	99⅜
UnPac gold 4 68	7	97½	97⅛	97⅜
UnPacCnv 4 ww	7	90½	90	90⅛
UnPacRR 5 53	10	95½	95½	95½
USRub 7¼ 30	5	100¼	100¼	100¼
USRub 5s 47	4	83	82	82
UtahL&P 5 57	2	95⅝	95⅝	95⅝
UtahP&L1 5 44	3	100⅝	100⅝	100⅝
Vert Sug 7 42	3	46	46	46
Va Ry&Pr 5 34	1	86	86	86
Wab rfg 5½ 75	6	102⅛	102⅛	102⅛
Wab RR 1st 5 39	2	87	87	87
Wab 4½ 39	1	50	50	50
Warn Br Pic 6 39	14	64	63	63½
War Co 6 44 xw	14	63½	63	63
Warsug rfg 7 39	1	100	100	100
West Elec 5s 44	2	102	102	102
West Md 5½ A77	3	99⅞	99⅞	99⅞
West Maryld 4 52	1	87	87	87
WestP 1st 5 37	1	97⅝	97⅝	97⅝
do 5s 56 G	1	99	99	99
West Un 6½s 36	1	103⅜	103⅜	103⅜
do col tr 5s 38	1	102	102	102
do 5s 51	1	100	100	100
do 5s 80	1	98¾	98¾	98¾
do R Sat 4½s 50	12	98½	97½	97½
WesSh 1st 4 2361	30	90⅜	90	90
Wheel S 4½s 53B	1	91	91	91
W E CG½ww 37	1	104½	104½	104⅜
W S St 1 55	1	24	24	24
do cvt 7 35	1	25	25	25
Willys O 6½ 33	1	100	100	100
Wil & Co 6 41	5	99⅝	99⅝	99⅝
Y S & T 5 78	5	102	102	102

BOND MARKET AVERAGES.

	10 Ind'ls.	10 RR's.	10 Uts.	30 To al.
Saturday	93.0	106.8	99.5	99.8
Prev. day	93.2	106.8	99.6	99.9
Week ago	93.7	107.1	99.9	100.2
Year ago	92.0	102.6	96.8	97.2
2 years ago	93.3	106.2	99.5	100.3
3 years ago, weekly ave.	93.3	106.9	98.9	100.0
High (1930)	94.5	107.8	99.9	100.9
Low (1930)	91.9	104.5	96.8	98.4

(Copyright, 1930, Standard Statistics Co.)

FOREIGN BONDS.

do 6 61	1	89	89	89
do 6 62 Mar	2	89½	89½	89½
do 6 63	6	89⅝	88⅝	89⅝
Cologne 6½ 50	9	93½	93	93
Colom 6 61 Jan	1	78	78	78
do 6 61 Oct	12	73⅛	73⅛	73⅛
Copenhag 5 52	5	98	97½	98
do 4½ 53	1	91⅝	91⅝	91⅝
Cordoba C 7 57	2	90½	90½	90½
Costa Rica 7 51	2	87½	87½	87½
Cuba 5½ 53	11	100	100	100
Cun Mar 6½ 59	1	74¾	74¾	74¾
Czechs 8 51	4	110	109⅝	109⅝
Denmark 6 42	8	104⅝	104⅝	104⅝
do 5½ 55	1	101¼	101¼	101¼
do 4½ 62	5	92⅜	92⅜	92⅜
Dutesche Bk 6 32	2	100⅛	100⅛	100⅛
Dresd Bk 7 57	2	100⅛	100⅛	100⅛
DBind sfg 6 62	1	102	102	102
D E Indies 6 47	1	102	102	102
EPC U 6½ 50	4	110	109⅝	109⅝
Est R 6s af 7 54	8	105⅛	105⅛	105⅛
Fiat 7 46 ww	1	99⅞	99⅞	99⅞
Fiat 7 48 xw	3	98⅜	98⅜	98⅜
Finland 5½ 50	1	100⅛	100⅛	100⅛
Finn 6½ 56	1	96⅜	96⅜	96⅜
Finland U 4s	1	94⅜	94⅜	94⅜
Fin Ln 6½ 54A	1	97⅞	97⅞	97⅞
FrankfIn 7½ 42	1	107½	107½	107½
French 7½ 41	26	122⅝	122⅜	122⅝
French 7 49	1	117⅞	117⅞	117⅞
GCA B 7 45	1	95	95	95
GCAB 6 38 Apr.	3	89⅜	88⅛	89⅛
GCAB 6 60 July	3	84⅜	84⅜	84⅜
GCAB 6 60 Oct.	3	84⅜	84⅜	84⅜
Ger A 7 40	2	84	84	84
G Gn Ld 6 48	90	90	90	90
Ger A 7 40	100	105⅝

WHEAT BELOW $1 A BUSHEL ON ALL CHICAGO FUTURES

Market Has the Lowest General Close in Many Years Being Dominated Largely by Crop and Weather News.

By the Associated Press

CHICAGO, June 21.—Accentuating a two weeks' record-breaking fall in grain prices, all future deliveries of wheat plunged down today to below $1 a bushel. December wheat contracts, which alone have heretofore held up decidedly above the dollar level, tumbled today to 99¾c.

The market had the lowest general close in many years, being dominated by acute weakness of securities, by timely rains in Canada, and above all, by increase of arrivals of newly harvested domestic wheat, augmenting the huge supply left over from last year.

Closing quotations on wheat were unsteady at but little above the day's bottom point and 1¼@2c a bushel lower than yesterday's finish. Corn closed ⅛@1⅛c down, oats ⅝@1⅝c off and provisions showing 12@60c decline.

Despite heavy profit taking today on the part of recent speculative sellers, the wheat market showed little power to rally. One reason for this was that forecasts of continued favorable weather next week for the domestic harvest were accordingly construed as pointing to no cessation of the rush of rural marketing of wheat, heedless of world-wide downward plunge of prices. Meanwhile, the shadow of the 1930 harvest movement was manifested in Chicago by sales of wheat to arrive here as far ahead as August and September, and the receipts of wheat this week at all primary terminals were shown to be of materially greater volume than during the week previous.

Canadian reports of rains, wonderful relief from moisture shortage which had been threatening Canadian wheat production this season, were responsible for much of the stampede of stop-loss selling on the part of wheat traders here. Besides, the Canadian downpours were shown to have spread to adjoining dry districts of domestic spring wheat territory, North Dakota and Montana, in particular. The effect was to reclime entirely any results which might otherwise have developed from news that black rust had been reported in wheat fields near Aberdeen, S. D. Damascus stages of the rust, though, are not expected to come about until mid-July. Everything simulative factor was likewise virtually ignored, but sharp notice was taken that export demand for wheat from North America remained slack, notwithstanding that wheat values had now dropped more than 24 cents a bushel in some cases, compared to a year ago.

Prices for corn and oats ran downhill along with wheat. Hot weather likely to promote growth of the crop was considered tended to accelerate the movement of the corn market toward a lower level.

Previsions responded to weakness of grain and of hog values as well.

Fluctuations of the past week sent grain pit statisticians into a huddle and they came out with these figures:

Closing at 92¾, after a low of 92 cents, June sales of July wheat compared with $2.40 when in 1917.

Since 1907 this months' sales of July wheat have been below $1 but seven times. Trading in wheat futures was suspended during the war crises from Aug. 25, 1917, until July 15, 1920.

September delivery closing at 95½, was the lowest June in 15 years and has only been lower six times in the last 24 years, touching a record of 70⅝c in 1914 and a high of $2.11 in 1917.

December delivery wheat closing at 99¾c to $1 held a similar low record of the lowest price in 15 years and had gone below $1 but six times in 24 years.

July corn at 75c was at its lowest June price in eight years and has sold below that figure but twice in the past 13 seasons, both times during the agricultural deflation period. In contrast high prices of $1.87 were touched in both 1919 and 1920. Today's low was 75¾c, record of July oats, touching 35 cents today, and closing a quarter cent stronger, has been lower but once in 23 years, dropping to 33¾c during 1922 and selling as high as $1.08 two years before.

July rye closing at 46½c was at a low for the season and other options for corn, oats and rye were relatively the same as July.

CASH GRAIN ELSEWHERE

CHICAGO, June 21.—Wheat: No. 2 hard 92¢@95¾c. Corn: No. 2 mixed 76c; No. 4 mixed 73c; No. 1 yellow 77c; No. 2 yellow 76¼@76¾c; No. 3 yellow 75¼@75¾c; No. 4 yellow 75c; No. 6 yellow 74c; No. 2 white 80¼c; No. 3 white 75¾@76c. Oats: No. 2 white 38¾@39½c; No. 3 35¾@37c. Rye: No sales. Barley: 46@56c. Timothy seed $6.40@7.00. Clover seed $9.50@17.

MINNEAPOLIS, Minn., June 21.—Flour 15c lower in carload lots family patents quoted at $6.10@6.20 a barrel in 98-lb cotton sacks. Shipments 32,825. Bran: $20.50@21. Wheat: No. 1 Northern 92@92¾c; No. 1 red durum 76¼@79½c; July 92¾c; September 94⅝c. Corn: No. 3 yellow 72@73c. Oats: No. 3 white 31¾@33¼c. Flax: No. 1 $2.68⅛@2.72½.

TOLEDO, O., June 21.—Wheat: No. 2 red 95¾@96¼c. Seed unchanged.

KANSAS CITY, June 21.—Hay: 34 cars; unchanged.

KANSAS CITY, June 21.—Wheat receipts, 96 cars, down 1 to 1½ cents; No. 2 dark hard, No. 3, nominally 83c@$1 nom.; No. 2 hard, 83½@87c; No. 3, 82½@88¼c; No. 2 red, nominally 92@96c; No. 3, nominally 88@92c. Close: July, 84¾@85c; September, 87⅝c; December, 91¾c. Corn receipts, 45 cars; tone down ½c to 1c; No. 2 white, 75¼@76c; No. 3, 74c; No. 2 yellow, 77½c; No. 3, nominally, 75¼@77c; No. 2 mixed, 75¾@74c; No. 3, 73½c. Close: July, 73½c; September, 71¾c; December, 64¾c. Oats: receipts, 3 cars; tone nominally unchanged; No. 2 white, nominally 38@39c. No. 2 red, 35c. Milo maize, $1.78@1.80. Kafir, $1.85. Rye, nominally, 50@52c. Barley, 44@45c.

PEORIA, Ill., June 21.—Corn unchanged to ½c higher. No. 1 yellow, 76c; No. 2 yellow, 75½@76c; No. 3, 75c; No. 4 yellow, 75c; sample grade, 71c. Oats unchanged to ½c higher. No. 3 white, 35½c.

LIVESTOCK ELSEWHERE

CHICAGO, June 21.—(United States Department of Agriculture.)—Cattle receipts 50c; compared a week ago: fed steers and yearlings in excessive supply; mostly 50@75c lower; around $1.25@2.25 under three weeks ago; bowed lowest in over three years; light yearlings and she stock showed decline; bulls 50c@$1 lower; vealers steady; replacement cattle more numerous; lower in sympathy with break on killing kinds; country demand narrow and supply light; good cattle expand; steers heavy steers $12.75; practical top long yearlings $12; numerous loads of well finished heavies $11.25 down; bulk of best heifer yearlings $11; mostly $9.25@10; average cost steers and yearlings for the week $10.30; fat cow and bulk beef heifer market a semi-demoralized affair all week. Most fat cows turning at $5.50@7; canner-fed $7.50 upward; cutters $3.50@4.50.

Sheep: Receipts nominal; 3800 direct; by the week's end 30,000 from country stations 30,500 direct; compared one week ago all classes about steady; late bulk sorted native lambs $12@12.25; early top $12.75; common throwouts $7.50@8.50; early sales Idaho lambs around 80 lbs., $12.50@12.85; three loads Tuesday $13; yearlings mostly plain or heavy around $8; good to choice kinds $9.50@10; fat sheep 150 lbs. down, $3@3.50; top $3.75.

Hogs: 8000, including 6500 direct; 10@15c lower in slow and uneven trade; top $9.60 paid for 180-260 lbs.; by far bulk better grade hogs mostly 65@75c lower; packing sows $1 lower; shippers 1000; estimated holdover 2000; butchers medium to choice 250-300 lbs. $9@9.60; 200-250 lbs., $9.25@9.60; 160-200 lbs., $9.25@9.60; 130-160 lbs. $8@9.50; packing sows $8@8.60; pigs medium to choice 90-130 lbs. $8@9.25.

INDIANAPOLIS, Ind., June 21 (U. S. Department of Agriculture).—Hogs—Receipts, 3500; holdovers, 317; generally 10@15c lower; load 100 to 200 pounds $9.05; 130 to 150 pounds, $8.50@9.60; 100 to 130 pounds, $8.75@9.25; packing sows, $8@9.

Cattle—Receipts, 200; calves, 100; for the week: All slaughter classes in sharp slump to new low levels; mostly 50@$1 lower; extreme loss in spots, $1.50; top steers, $11; few $11.50; bulk under $10; vealers steady, $10 down.

New York Bank Statement.

NEW YORK, June 21.—The weekly statement of the New York Clearing House shows: Total surplus and undivided profits $13,374,710, decrease; total net demand deposits (average) $57,401,000, increase; time deposits (average) $35,184,000, increase; time deposits (average) $35,184,000, increase; clearings, week ending today, $9,230,766,713; clearings, week ending June 14, $7,973,173,340; clearings this day, $1,434,698,370.

FUTURE GRAIN PRICES

ST. LOUIS MERCHANTS' EXCHANGE.
June 21.—Following are today's high, low, close and previous close on local markets and quotations received from other markets.

	High.	Low.	Close.	Prev. Close.
JULY WHEAT.				
St. L.	91⅝	90	90¼	92⅛
Chi.	93¼	92	92½-⅝	93¾-⅞
K. C.	86⅝	84⅝	84⅝	86½ a
Minn.	94	91¾	92⅛	93⅞
Winn.	98⅛	96⅜	96½-⅝	99⅜-½
Liv.	106⅝	106⅜	106⅝	107⅛
SEPTEMBER WHEAT.				
St. L	94⅝	92⅞	93¼	95⅛
Chi.	96¼	94⅝	95⅛-¼	96⅝-⅞
K. C.	89¼	87⅝	87⅝	89½
Minn.	96	94⅝	94⅝	96⅛
OCTOBER WHEAT.				
Winnipeg	1.02⅜	1.00¼	1.00⅜-½	1.03
Liverpool	1.08⅛	1.08	1.08⅛	1.09½
DECEMBER WHEAT.				
Chi.	.101⅝	99⅝	100-99⅝	101⅝-⅞
K. C.	93	91¼	91¼	.94a
Minn.	99⅞	98⅜	99	
Win.	104	102¼	102⅜-¾	
Liv.	110	109⅜	110	
JULY CORN.				
St. L.	73½	73	73½	76
Chi.	75	73¾	75	75¾-¾
K. C.	74¼	73	73½-⅝	74⅝-¾
SEPTEMBER CORN.				
St. L.	74½	74	74	75
Chi.	74	72½	73¾-¾	74⅝-½
K. C.	72¼	71	71½	72¾-⅝ a
DECEMBER CORN.				
St. L.	69⅝	67½	67½	69½ a
Chi.	68⅞	67⅜	68¼-⅜	69¼-⅝
K. C.	64¼	64	64¼-⅜	65¼ a
JULY OATS.				
Chi.	35⅝	33	35½-⅝	35¼
Minn.	49½	48	48½	32⅝-⅛
Winn.	46¼	45¾	45½	46
SEPTEMBER OATS.				
Chi.	36⅝-¾	36⅛	36¼-⅜-½	36⅝
DECEMBER OATS.				
Chi.	39⅝	39½	39½-⅝	39¾-40
JULY RYE.				
Chi.	47⅝	46½	46½	48⅛
SEPTEMBER RYE.				
Chi.	52½	50¾	50¾	52½ a
DECEMBER RYE.				
Chi.	58⅛	57	57	58⅝

MILL FEED FUTURES MARKET

ST. LOUIS MERCHANTS' EXCHANGE.
June 21.—Standard wheat bran was 10c lower to 10c higher; gray shorts 35c lower to 20c higher and standard middlings 25c lower. Total sales were 1200 tons.

	High.	Low.	Close.	Prev. Close.
STANDARD WHEAT BRAN.				
June	21.25a	20.10b	20.50b	20.60b
July	20.00a	19.65b	19.65b	19.75b
Aug.	20.00a	19.50b	19.50b	19.65b
Sept.	19.95a	19.65b	19.70b	19.80b
Oct.	20.25a	19.85b	19.85b	20.30b
Nov.	21.10	21.10	21.10	21.00b
GRAY SHORTS.				
June	26.75a	26.00b	26.00b	26.25b
July	24.00a	23.40b	23.40b	23.75b
Aug.	24.00a	23.50b	23.50b	23.85b
Sept.	23.75	23.75	23.75	23.60b
Oct.	24.00	24.00	24.00	23.80b
Nov.	24.25a	23.75b	23.75b	24.40
STANDARD MIDDLINGS.				
June	24.50	24.50	24.50	24.25
July	23.25a	23.00b	23.00b	23.50b
Aug.	22.25a	21.75b	21.75b	22.00b
Sept.	22.25a	21.75b	21.75b	22.00b
Oct.	21.50a	21.15b	21.15b	21.40b
Nov.	22.50a	22.00b	22.00b	22.25b

GRAIN, BIDS AND OFFERS

CHICAGO, June 21.—Grain bids and offers were as follows:

	Bid.	Offer.
July wheat	89¼@⅛	94⅝@½
September wheat	92⅜@⅛	97⅝
December wheat	97⅝@⅛	99⅞@02
July corn	72⅛@¼	76⅛
September corn	71⅜	74⅝@¾
December corn	67	69⅝

ST. LOUIS MERCHANTS' EXCHANGE.
June 21.—Grain bids and offers:

	Bid.	Offer.
July wheat	88⅛	92¼
July corn	74½	76⅛

CHICAGO PROVISIONS

CHICAGO, June 21.—Provision market range and close:

	High.	Low.	Close.
LARD.			
July	$9.52	$9.40	$9.40
September	9.65	9.35	9.35
December	9.47	9.37-40	9.37-40
Cash: $9.40.			
BELLIES.			
July	$14.00	$13.85	$13.85
September	13.00	12.75	12.75

WOOLS, HIDES AND PELTS

Missouri, Illinois, Wisconsin, Southeast Iowa, Eastern Oklahoma, Northern Arkansas and similar:

Medium.
Clear bright .24@25
Mid. dingy .20@22
Shabby .20@22
Low & braid 19@22
Black burry 17@19

Southern Arkansas and Eastern Texas.
Medium .23@24
Med. loose .22@23
Stubby .20@22
Slight burry .17@18
Hard burry .12@14

Minnesota, Central and Western Iowa, Dakotas, Kansas, Nebraska and similar:
Bright .20@21
Dark med. .18@20
Slight burry .15@16
Hard burry .11@12

Western Texas Western Oklahoma and similar:
Light med. .19@20
Heavy med. .15@16
Burry .11@13
Burry hard .10@12

TUB WASHED.
No. 1 33
No. 2 25
Mohair or Angora goat:
Long lustrous 33
Short 22

Light fine .....15@16
Heavy fine .....11@13
Burry fine .....11@13

Light burry 25
Heavy burry 20
Short burry 17
Heavy short .....12@14

Hard burry 12@13
Lt. lc. staple 18@20
Lt. short .18@17
Heavy, long .12@14
Heavy short 14@16
Lamb's wool 17@20
Northern and Eastern and Southeastern
Medium .....
Lt. lc. staple 18@19
Lt. short .15@19
Heavy, long .14@15
Heavy short .12@14

Black and dead sheep: Clear black sells at 6c to 7c less than clear medium unwashed; clear gray, 3c to 4c; clear dead about 20c; Burry head at 5c discount.

SHEEP PELTS—Wool pelts, 35c@$1.25; lamb pelts, 25@90c; dark wool, 10@12c; shearlings, 25@60c; slips, 15c.

HIDES—Current receipts, No. 1 salted No. 1, 45 lbs. and less, 9c; No. 2 45 lbs. and less 8c; No. 1 over 45 lbs. 7c; No. 2 over 45 lbs., 6c; bulls, No. 1 salted 6c; bulls No. 2, 4c; glue hides, 4c; dry—flint, 14c; salted 10c; salted back 9c; culls, 5c; culls salted, 4c.

Uncured Hides: Ice hides—

No. 1 horsehides, mane and tail on, $3; small and No. 2 at $2, glue and pony $1.25. Hor hides 20c—glue and pig half price.

GOATSKINS—Per skin No. 1, common 35c; No. 2, Angora full-haired 60c; No. 2 do short-haired, 30c; chipped, 15c; kids and glue, 15c.

COUNTRY PRODUCE

Grass seed: Timothy at $5.50 to $7 for good quality country seed; clover, $10 to $12 for heavy weedy up to $16.50 for clean; Japan hairy seed and $18 for reclaimed Northern seed. Redtop $6 to $14.50.

SUNFLOWER SEED — Good No. 1 quoted at 3c per lb.

SOY BEANS—Yellow manchu, $1.50 to $1.60; Virginia, $1.90 to $2.30; and Laredo, $2.10 to $2.20.

STOCK PEAS — Whippoorwill quoted $2.50 to $2.85; new era, $2.25 to $2.40 and brabham, $2.25 per bushel.

BUCKWHEAT — Mixed, $2.35 per 100 lbs. non-hull.

BEANS AND PEAS — Per 100 lbs.: Michigan hand picked white beans, $7; Great Northern, $6.75; lima beans, $14.50 and baby do $15; pink beans, $7; blackeye peas $12.75 and Pinto beans, $6.

HONEY—Southern will white honey in 60-lb cans at 13@17c; brown amber at 6c to 7c and dark at 5@6c per lb. Nearby comb honey at $2.50@3.50 per case. Colorado white honey (2-tier class front) at $4.50 per crate.

PECANS—Average nearby at 11c to 11½c per lb; small nuts less.

BLACK WALNUTS—5c per lb.

BEESWAX—22c per lb.

TURPENTINE, FLAX AND LINSEED

Linseed oil in 1 to 4 barrel lots was quoted at 15.5c per pound for raw and 16.5c for boiled.

DULUTH, June 21.—Close: Flax on track, $2.70½@2.72½. July, $2.70¾; September, $2.23; October, $2.22.

MINNEAPOLIS, June 21.—Turpentine firm, 41 sales 366 receipts 622; shipments 708; stock 17,063. Rosin firm; sales 453; receipts 1790; shipments 830; stock 103,853. Quote: F $5.50; G $5.50; H $5.50; I $5.50; K $5.50; M $5.50; N $5.75; W G $6.00; W W $7.10; X $7.10.

New York Silk.

NEW YORK, June 21.—Raw silk futures closed easy; sales 950 bales. July $3.14; Sept. $3.09; Dec. $3.10. Open market quotations (60-day basis): Shanghai steam extra $3.45; Canton double extra A-14-16s, $1.85. Japanese crack double extra $3.60.

LOCAL WHEAT PRICE CONTINUES DECLINE

ST. LOUIS MERCHANTS' EXCHANGE
June 21.—Wheat continued its descent today, under influence increase of arrivals of newly harvested domestic wheat at points and anticipated larger movement. Unsettlement in Canada and according to one quarter the weakness of stock market. Liverpool closed ⅝d to ¾d lower. Corn was influenced by weather.

In the cash grain market, soft wheat was down 3c to 4c. Premiums were off 2c to 2¾c. Offerings were light and did not include anything choice, and the demand was limited, although there were unfilled orders for choice No. 2. The available supply cleared closely. Sales of No. 2 were on a basis 2¾c to 3c above the Chicago July figure and No. 3, even. Prices on No. 2 were the lowest since 1923 when in July of that year this class sold at 93¼c and 94¼c. Hard wheat was down 4c to 2¾c, with sales mainly at prices 1¼c to 2c lower. Receipts were heavy and were practically all contract. No. 2 to National Grain Stabilization Corporation. There was not much demand for the few cars on sale. A few orders were on hand for choice country run wheat, which went on a better basis, but local demand was quiet. Sales of No. 2 winter and No. 2 yellow were on the basis of the Chicago July figure and No. 3 wheat, 1c under. Selections of yellow corn were 1¾c and 2c higher. White No. 1 showed a ¾c decline. Milk, clearers, shippers and industries were the purchasers. Oats were unchanged. Premiums were better. Offerings were limited, and the chief buyers were industries.

Closing prices were as follows: July wheat 90¼c, September wheat 93¾c, July corn 75¾c, September corn 74c, December corn 66⅝c.

Wheat opened fractionally lower and then sold off 2c on September. Corn ranged down a cent early.

July wheat opened at 91⅞c, September wheat, 94¼c. July corn, 75¾c, September corn 74½c and December 69¾c.

Local wheat receipts, which were 231,000 bushels, compared with 40,000 a week ago and 82,000 a year ago, included 137 cars local and 28 through. Corn receipts, which were 43,400 bushels, compared with 123,200 a week ago and 184,800 a year ago, included 26 cars local and 3 through. Oats receipts, which were 37,400 bushels, compared with 70,400 a week ago and 99,000 a year ago, included 13 cars local and 4 through. May 4 receipts were 12 cars local and 1 through.

St. Louis Cash Grain.

Sales of cash grain made on the Exchange floor today were as follows:

WHEAT—No. 2 red winter, 95@95½c; No. 3 red winter, 92½c; No. 2 hard, 92½c; No. 3 hard, 90c.

CORN—No. 1 yellow, 81c; No. 3 yellow, 79c; No. 4 yellow, 78½c; No. 5 yellow, 77c; No. 6 yellow 75½c.

OATS—No. 3 white, 38½c; No. 4 white 38c, sample grade white, 30c.

Flour and Meal.

Flour market was dull generally and easier. Soft hard winter cleared on hard and soft patent 5c. Kansas 95 per cent was quoted also at $4.20 and $4.35 up to $5 jute, spring patent at $5.10 jute and soft 95 per cent ta $4.50 jute.

Nominally u. ne rate to winter patents, $5.75 to $6.25; special brands in cotton, $6.35 to $7.25; straight and 95 per cent $4.25 to $4.75; extra fancy around $4 to $4.25; clears, $3.50 to $3.75; low grades and second clear, $2 to $3.25; hard 95 per cent, $4.25 to $4.95; straight, $4.10 to $4.40; high patent, $6.40 in cotton; first clears, $3.70 to $3.80; low grades and second clears, $3 to $3.40; spring patent, $5.85; straight, $5.50; first clears, $5.20; semolina was quoted Chicago 3¼c; standard 3c, and No. 2 2½c per lb.

RYE FLOUR—Quoted by mill in carlots in jute. White patent, $4.25; medium, $4.10; dark, $3.50.

CORN MEAL—Cream meal in cotton sacks quoted $1.85, and standard meal $1.75 per 100 pounds.

St. Louis Hay Market.

Hay sales reported were as follows: Timothy, 1 car No. 2 $18, 1 car do $19, 1 car do $21, 1 car No. 1 $22; clover-timothy, 1 car No. 2 $18, 1 car No. 1 light mixed $22.

No. 1 clover was quoted $19@20 per ton; No. 2 clover and mixed $14@18; clover, No. 1, $18@19; No. 2, 15@17; alfalfa hay, No. 1, $28@32; choice, No. 1 standard, $23@25; No. 2, $18@21; oats and wheat, $9@10; No. 1 timothy, $21@22; No. 2 timothy, $17@20; swamp grass mostly, $8; old upland prairie, $15@16; N. . prairie, $13@14, No. 3 prairie, $11@12.

St. Louis Bran Market.

Wheat feed was unchanged. Standard bran was offered unchanged. Standard at $21.25 to $21.50, pure bran $21.50 to $21.75, gray shorts $26.50, standard middlings $24.50. Oat feed was quoted at $6.80 and white hominy feed $26. Sales reported were as follows: 100 tons gray shorts, mostly, $25; 100 tons (mixed shipment) $26.25 local and 1 car brown shorts yesterday (do) $24 local.

Suggestions in mill feed futures totaled 1300 tons.

VEGETABLE MARKET

ST. LOUIS PRODUCE ROW, June 21.—Following are today's vegetable prices:

NEW POTATOES—Arkansas No. 1 triumphs, $2.35 to $2.40; Oklahoma, $2.50 to $2.65; home-grown, boxed cobblers, $1.25; No. 2, 50c to 80c.

OLD POTATOES—Idaho russets, $3.50 to $3.75; Minnesota russets $3.25 per 100 lbs.

SWEET POTATOES—Tennessee bushel hamper, nancy hall, $2.75; No. 2, 65c to 75c.

AVOCADOS—Calif. boxes $5.

ASPARAGUS—Calif. boxes, 75c to $2; home-grown, 25c to $1 per dozen bunches.

BROCCALI—Home-grown, 30c to 40c per bu. box.

BEETS—Home-grown, 10c to 15c per dozen bunches.

CABBAGE—Home-grown 15c to 20c per bu box.

CABBAGE SPROUTS—Home-grown, 15c per bu box.

CARROTS—Home-grown, 10c to 20c per dozen bunches.

CELERY—Florida iceberg crates, $3.25 to $4.25 per crate; Calif. crates, $6 to $6.50; bunched mammoth, $1.25 and sam 35c per dozen bunches.

CAULIFLOWER—Bushel boxes home-grown bothed 10c to 25c for small up to 50c to $1 for large heads.

CUCUMBERS—Alabama bu hampers, 75c to $1; Illinois 2-dozen boxes, 80c to 90c.

EGGPLANT—Florida 1¼ bu crates $3.50; Alabama bu hampers, $1.50.

GARLIC—Louisiana single strings, 15c for small and 50c for large.

GREEN PEAS—Home-grown, 75c to $2 per bu box.

GREEN CORN—Texas bu baskets, 50c to $1.25; crates, $1.10 to $1.75; Alabama crates, $1.50 to $1.75.

GREEN PEPPERS — Florida, 1¼-bu crates, 50 to $2; Louisiana bu hampers, $1; Ala. hampers, $1 flat; flat crates, 50c.

GREEN ONIONS—Home-grown, 10c to 15c dozen bunches.

GUMBO—Florida bu hampers, $2 to $3.

LETTUCE—California iceberg crates, 30c to $3.25; Washington iceberg, 50c to $3.25; Idaho 75c to $2; home-grown bu baskets and leaf, 10c to 25c per bushel box.

KOHLRABI—Home-grown, 10c to 20c per dozen bunches.

MUSHROOMS—Missouri 2-lb cartons, buttons, 35c; select and No. 1, 40c.

ONIONS—New crop Texas crates No. 1 white, $2; commercial white, $1.75; No. 1 yellow, $1.35; Calif. red, 100-lb sacks, $2; home-grown red, 75c to 90c per bu box and white $1 to $1.25.

PARSLEY—Home-grown, 10c per dozen bunches.

RHUBARB—Home-grown, 30c to 40c per dozen bunches.

RADISHES—Home-grown tips, 25c to 30c; white, 10c to 25c per dozen bunches; long red, 35c per bu box.

SQUASH—Missouri bu hampers, 40c and 50c. Home-grown white, 65c to 75c per bu box, and 25c per lettuce box.

SAUER KRAUT—City made, cereals, $8.50; half barrels, $4.22. kers, $1.50; cans, $1.25.

SPINACH—Home-grown, 25c to 60c for bloomsdale, and 25c for flat leaf, per bu box.

STRING BEANS—Tennessee bu hampers, 50c to $1.35. Home-grown beans, 40c to 60c per bu box.

TOMATOES—Six-basket crates repacked, fancy, $3.50; Texas lugs, 85c to $1.50; Arkansas lugs, $1.25; Mississippi flat crates, 50c to 60c.

TURNIPS—Home-grown globes, 40c to 60c per bu box; bunched, 25c to 50c per dozen bunches.

FOREIGN EXCHANGE

NEW YORK, June 21.—Foreign exchange quotations were as follows:

ENGLAND — Sterling. Demand $4.85 1-16, cables, $4.85¾; 60-day bills on banks, $4.83 5-16.

(Quotations in cents. D, Demand. C, Cables.)

FRANCE—Franc, D 3.92 7-16; C 3.92 9-16.

ITALY—Lira, D 5.23 7-16; C 5.23 13-16.

BELGIUM—Belga, D 13.95.

GERMANY—Mark, D 23.83¼.

HOLLAND—Florin, D 40.13¾.

NORWAY—Krone, D 26.74¾.

SWEDEN—Krone, D 26.84½.

DENMARK—Krone, D 26.74¾.

SWITZERLAND—Franc, D 19.36¼.

SPAIN—Peseta, D 11.64.

GREECE—Drachma, D 1.29⅜.

POLAND—Zloty, D 11.25.

CZECHO-SLOVAKIA—Crown, D 2.96¾.

JUGO-SLAVIA—Crown, D 1.76⅝.

AUSTRIA—Crown, D 14.04.

RUMANIA—Leu, D 56¼.

ARGENTINA—Peso, D 37.00.

BRAZIL—Milreis, D 11.25.

TOKIO—Yen, D 37.06¾.

SHANGHAI—Tae, D 36.12½.

MONTREAL—Dollar, D 100.06¼.

BUTTER, EGGS AND POULTRY

ST. LOUIS BUTTER, EGG AND POULTRY EXCHANGE, June 21.—Hens were 1½c higher at 20c.

Following quotations are for round lots in first hands.

EGGS—Missouri No. 1 in good cases 20c; Missouri standards, new cases, 22c; underweight cars (less than 54 pounds per case) 19@17c; cases not in shipping order 1c discount.

BUTTER—Creamery extras, 34c; standards, 32c; firsts, 30c; seconds, 24c; country firsts, 21@22c; packing stock No 1, 15c and No. 2, 10c to 12c.

CHEESE—Twins, 18c per pounds; singles, 18½c; longhorns, 18½c; daisies, 18c; prints 21c; bricks 18c.

POULTRY—Fowls, heavy, 20c; fowls, light, 20c; leghorn hens, 14c; broilers, 2 lbs. and over, 30c; and 1½ to 2 lbs., 25c; broilers (leghorns, black and langsangs, 1½ lbs. and over, 22c; broilers (leghorns, small) 18c; broilers (rocks), 19c; roosters, 11c; leghorn roosters, 9c; No. 2 chickens, 6@8c; turkeys, hens, 24c; turkey over 15-pound, 26c; turkeys 15c; ducks, white, 10c; ducks, dark 8c; spring ducks, 4 lbs and over 13c; and small spring ducks 10c and 12c; spring geese, 13c; small spring geese, 12c; young guineas $5.50; old guineas, $3.50.

PIGEONS—Jumbo, $2.75 per dozen; medium, $2.25, small $1.75.

PIGEONS AND SQUABS—Live pigeons $1.75 per dozen; dressed squabs 35c per pound; small squabs $1.50.

VEALS—Choice 135 to 200 pounds, 18c; 200 pounds and up, 8¾@9½c; rough, coarse and underfed under-weights, 6c; not wanted and sellable only at sacrifice; heavy 3c; thin sheep, 1c per pound; choice spring lambs (50 pounds and up), 24@11c, poor 6@7c per lb.

MILK—Delivered in St. Louis, $2 per 100 pounds; country stations, $1.80 per 100 pounds. Cream quotations are for tuberculin-tested milk.

NEW YORK, June 21.—Butter 8866; unsettled; Creamery, higher than extra, 33¾@33¾; extra, (92 score) 32¾c; first (88-91 score) 30½@32½c; seconds 27@29½c.

Eggs 17,185; steady.

Cheese 218,586; steady.

NEW YORK, June 21.—Poultry, dressed steady. Live dull. Prices unchanged.

CHICAGO, June 21.—Poultry, alive: trucks, easy; fowls, 19c; springs, 30c; broilers, 22c; roosters, 14c; turkeys, 18c; spring ducks, 16@17c; old ducks, 14c.

CHICAGO, June 21.—(United States Department of Agriculture:)—Potatoes, receipts, 144; total U. S. shipments, 1068; barely steady; trading good. Southern sacked bliss triumphs, best, $2.75@3; few, $2.85; Texas, $2.25@2.65; sacked Irish cobblers, $2.50@2.75, mostly $2.60@2.65; North Carolina barreled Irish cobblers, $3.25.

CHICAGO, June 21.—Egg futures, refrigerator standards, close, Nov., 28c. Futures, storage standards, close, Nov., 30¾c; fresh June close, 33c; July, 32½c.

CHICAGO, June 21.—Butter, 16,734; steady; fair price unchanged. Eggs 19,476; unsettled; extra firsts 22c; graded firsts 22½@22¾c; current receipts 21@22c; ordinary current receipts, 19@20c; storage packed firsts, 23¼c; storage packed extras, 24c.

KANSAS CITY, June 21.—Eggs, 5,70 case. Butter: Creamery 36c in large tubs 35c, butterfat 24c, packing butter 14c.

Poultry: Hens, 13c to 16c; broilers, 18c to 22c; roosters, 9c to 11c.

Metals.

NEW YORK, June 21.—Metals nominally unchanged.

CATTLE PRICES DOWN IN TRADE FOR WEEK

Steers, Mixed Yearlings and Heifers Sell 50 Cents to $1.00 Lower During Period.

NATIONAL STOCKYARDS, Ill., June 21.—(U. S. Department of Agriculture.)—On account of too many cattle and the difficulty which packers claim in moving dressed beef, all classes took another material decline this week. Compared with the close of last week, steers, mixed yearlings and heifers sold 50c to $1.00 lower; medium grades down the least; cows 50c to 75c lower; cutters and low cutters 25c to 50c lower. Bulls 75c lower; vealers and stocker and feeder steers, $1.00 lower; feeding cows and heifers 50c lower. Hogs for the week, 9@10c lower; yearling steers, $11.75; 620-lb. heifers, $11.50; 1369-lb. steers, $11.10; 758-lb. mixed yearlings $10.65; cows, $7.75; medium bulls, $8.75; vealers, $10.50; stocker steers, $9.00. Three loads of steers, averaging 1317 and 1369 lbs., scored $10.00 and $11.10, while 1205 to 1281-lb. averages ranged from $9.90 to $10.75, and 1101 to 1168 lbs. ranged from $8.25 to $10.60, bulk $8.25 to $9.85. Yearling heifers ranged from $8 to $11.75, the majority $8.25 to $11.00, which was also bulk of all natives. Western grass yearlings ranged from $5.75 to $7.50. Most fat steers went from $9.75 to $11.25. Bulk of fat mixed yearlings and heifers scored $9.00 to $10.25; medium fleshed descriptions largely $7.75 to $8.75. The nine run of beef cows earned $5.50 to $6.50, while most low cutters went from $3.00 to $3.75. Best sausage bulls claimed $6.00. Friday, while vealers landed $9.50. Bulk and top prices the corresponding week last year were as follows: Steers, $12.50 to $14.85, top $13.35; fat mixed yearlings and heifers $13.50 to $14.40, top $14.60; medium fleshed mixed yearlings and heifers $12.50 to $13.00; cows $8.25 to $10.00, top $12.00; low cutters $6.00 to $6.75, top sausage bulls $9.75; top vealers $15.00; bulk stocker and feeder steers, $9.85 to $11.90, top $12.25.

Hog Market Is Lower.

Receipts of swine this week approximated 59,000 head compared with actual arrivals of 64,538 last week and 69,572 corresponding week last year. Following a strong opening on Monday when a bulk of 180@250-lb. averages sold at $10.25, shipping interests largely removed their support from the market and prices promptly weakened. This was mostly a reflection of the dull trade and lower prices affecting dressed pork though the sharply lower deals in the cattle yards were undoubtedly a contributing factor. The slump was temporarily checked on Thursday but increasing bearishness on the part of packers forced a further decline Friday, with top at $9.75; top vealers $15.00; bulk stocker and feeder steers, $9.85 to $11.90, top $12.25.

Hog Market Is Lower.

Receipts of swine this week approximated 59,000 head compared with actual arrivals of 64,538 last week and 69,572 corresponding week last year. Following a strong opening on Monday when a bulk of 180@250-lb. averages sold at $10.25, shipping interests largely removed their support from the market and prices promptly weakened. This was mostly a reflection of the dull trade and lower prices affecting dressed pork though the sharply lower deals in the cattle yards were undoubtedly a contributing factor. The slump was temporarily checked on Thursday but increasing bearishness on the part of packers forced a further decline Friday, with top at $9.75; top vealers $15.00; bulk stocker and feeder steers, $9.85 to $11.90, top $12.25.

Horses and Mules.

NATIONAL STOCKYARDS, Ill., June 21.—Horse and mule market for the week ushered in light supplies and there was only one day's auction. Some sold through dealers' alleys, too. Prices followed the usual trend at this time of the year, showing a somewhat easier tone.

NATIVE HORSE QUOTATIONS.

Good to choice draft, $125 to $150; medium to good draft, $100@125; good to choice chunks, $90@100; medium to good chunks $50@60 choice Southern horses, $40@55; fair to good Southern horses, $25@35; smooth broke Southern mules, $15@25; plugs, $5@15.

NATIVE MULE QUOTATIONS.

Draft mules, 16 to 17 hands, $185@225; nine mules, 15 to 16.2 hands, $150@180; sugar mules, fat, good hair, 15 to 16 to 16.2 hands, $130@165; cotton mules, marys, fat, good hair, 14.2 to 15 h

ST. LOUIS POST-DISPATCH

SOCIETY NEWS SECTION

PART FOUR — ST. LOUIS, SUNDAY MORNING, JUNE 22, 1930. — PAGES 1—10G

CANNON'S MOVE IN ROW WITH TINKHA

M. E. Bishop Says He W Give Press Statement If H Decides to Issue One.

By PAUL Y. ANDERSON, A Staff Correspondent of the Po Dispatch.

WASHINGTON, June 21.—In office opposite the Capitol, Bish James Cannon Jr. today ponde his next move in his controve with Congressman George H. Ti ham (Rep.), Massachusetts, w this morning "called" the Bish on the proposition of repeat outside of Congress the charges had previously made against Ca non on the floor of the Hou Obviously it is the Bishop's mov

When newspaper men asked h what he proposed to do, he sa "If and when I decide to issue statement, I will send it to t newspapers, and I will send it o to those that make a practice printing my statements."

Tinkham sat in his office in t House Office Building, stroking luxurious black whiskers with air of satisfaction, and announc to callers that he was "prepar for eventualities."

In a speech in the House Tu day, the Massachusetts Congre man charged the Bishop with shameless violation" of the corr practices act in failing to repo within the period required by la the receipt of $65,300 in anti-Sm campaign funds during the 1 presidential campaign. He a commented scathingly on Canno refusal to tell the Senate Lobby vestigating Committee what he with $48,300 of the same fund.

Cannon replied with a telegr from Louisville, Ky., in which accused Tinkham of hiding beh his congressional immunity, stated that until Tinkham repe the charges in a statement to press, over his own signature, o side the House, where he could held legally responsible, he wou be generally regarded as "a bl tering coward."

This morning Tinkham hand to newspaper correspondents signed statement in which he r peated his statement that Cann had committed a "shameless vio tion of the corrupt practices act criminal statute" and that he h refused to account to the Sena committee for the $48,300, wh there was an opportunity to cro examine him under oath.

The situation created by his ca acceptance of the Bishop's ch lenge derives added piquancy fro the fact that Tinkham is ve wealthy, his personal fortune bei estimated by acquaintances here more than $10,000,000. Thus he not only amply able to defend hi self in any suit such as Cann threatened, but he is "good fo any judgment that might be re dered against him.

Use of the epithet "cowar against Tinkham has caused sing lar amusement here. He is one the most celebrated big ga hunters of the United States, Washington apartment being l tered with the pelts of lions a tigers slain by him in Africa which happens to be Bishop Ca non's diocese under the Southe Methodist Church.

It was Tinkham's detail charges before the Senate lobb committee which led to the Bis op's appearance there. He r quested an opportunity to reply them, but when the committ sought to question him about disposition of the $48,200, he sto on his legal rights and refused answer.

SPEEDER FIRED ON, HITS POL

St. Louisan Arrested on Ma Charges In Kansas City.

Special to the Post-Dispatch.

KANSAS CITY, Mo., June 21. Collision with three motor ca and four shots from a motorcyc patrolman's revolver could n stop H. C. Thursby, who said h is a St. Louis lumber salesman, l a sturdy telephone pole did aft Thursby's wild ride last night.

A sedan he was driving crashe into three motor cars at Twentie and Main streets. A motorcyc patrolman gave chase. Four bu lets fired at the fleeing sed failed to halt Thursby. At Thirt third street and Pennsylvania av nue, the chase ended when the s dan crashed into a telephone po Thursby suffered slight cuts an bruises. He was taken to Westpo police station, where charges of in toxication, careless driving an leaving the scene of an acciden kept him in jail until his appear ance today in the South Side Cour Judge Smith granted him a week continuance.

RECEIVERSHIP SUIT FILE

Action Brought Against Nation Paper Co.

Suit for a receiver for the Na tional Paper Co., 1730 North Ma street, was filed in the Circu Clerk's office at the Civil Court yesterday for formal entry tomor row. It is alleged that on Jun 12 the board of directors caused an assignment of the company's assets to the Credit Men's Associa tion of St. Louis for the benefit o creditors. The suit was filed b Mrs. Elizabeth Martens, a stock holder.

The petition sets forth that prio to August, 1923, August M. Goes ling, his father, the late Augus Goessling, and the late R. F. X Smith formed a printing firm which firm owes the Nationa Paper Co. $14,402. Efforts of Le F. Dusard, who was president o the company until last February to collect this account were futil it is alleged. None of the defend ants could be reached.

Many St. Louisans To Join Colonies at New England Resorts

Mrs. G. Hayward Niedringhaus Among Newcomers to Manchester; Newport Season Opens Early.

BOSTON, Mass., June 21.

LATE June finds New England summer resorts anticipating a busy season. North shore estates open earlier each year, and May and even April found some of the houses occupied. By the first of July the social calendar is well under way.

Mrs. G. Hayward Neidringhaus of St. Louis will be among the newcomers to Manchester this summer, as she has taken the house occupied last year by the first secretary of the German Legation, Rudolf Leitner. Mrs. Robert S. Potter of New York, sister of Mrs. Neidringhaus, is also of the Manchester colony having a cottage in the Smith's Point colony.

Col. Edward M. House and family of New York are to return to Manchester, having a house on University Lane.

Mr. and Mrs. Luther Ely Smith and family of St. Louis have taken a cottage on Adams Hill Road, Annisquam, for the season. For many years they have been with Mrs. Smith's mother, the late Mrs. Samuel M. Kennard, a member of the Magnolia colony.

Mrs. Greenfield Sluder of St. Louis is to arrive shortly with her family at The Pines, Annisquam, for the season.

Mrs. Hugh McKittrick Jones and children of Clayton are to spend the summer at Edgecote cottage, Squam Rock Road, Annisquam.

George K. Miltenberger of St. Louis, has taken a studio at Annisquam for the summer. This section of the North Shore entertains a large number of artists from all sections of the country and is noted for its fine art exhibitions. The annual exhibition of the North Shore Arts Club opens at East Gloucester on July 5.

Among early festivities at Harvard commencement were the exercises of Phi Beta Kappa fraternity, whose literary program was given in Sanders Theater, followed by dinner at Harvard Union. Among the seniors who are members of the Harvard Chapter is George Winslow Simpkins of St. Louis.

Mr. and Mrs. Elmer Roy Joslyn, whose wedding at Chestnut Hill, Boston, was an event of last week, are at home at the Belleaire Country Club in St. Louis. A week of festivities preceded the wedding which took place at the home of the bride's parents, Mr. and Mrs. Charles R. Adams. The bride wore her mother's wedding gown of ivory satin and old lace and a tulle veil. A dinner at the Marblehead home of Mr. and Mrs. Robert P. Adams for the two families of the pair and a dinner by Mr. and Mrs. Reed P. Anthony of Boston for the bridal party were among the affairs of the week.

NEWPORT, R. I., June 21.

MANY of the large estates have been occupied for the last month and the Casino, Golf Club and other meeting places are taken on almost midsummer gayety.

Mr. and Mrs. Daniel W. Jones of St. Louis have opened their summer home at Portsmouth, near Newport, and last week Mrs. Jones was a luncheon hostess at the Clambake Club.

Rear Admiral and Mrs. William S. Sims, who have spent the winter in Boston, have returned to Newport and opened their house on Catherine street for the season. An event in the family was the birth of a daughter to Mr. and Mrs. Robert H. Hopkins early in June. Admiral and Mrs. Sims are the grandparents. Mrs. Hopkins was Miss Margaret Sims, and is a niece of Mrs. John F. Shepley of St. Louis.

A. L. Abbott of St. Louis is in Providence attending the reunion of the class of 1880 at Brown University, of which he was a member. Of the 30 living graduates, 25 were present at the class dinner and two members who did not graduate joined the party. They were entertained at the University Club at luncheon and later at the home of Mr. and Mrs. Henry D. Sharpe of Providence. One member of the class came from Japan and another from Porto Rico for the occasion.

Lord and Lady Camoys have come from England with their two daughters to spend the summer at Newport.

WATCH HILL, June 21.

Bradford Shinkle of St. Louis was among the early season visitors to Watch Hill, coming for a few days to look over his summer home and to see that the affairs of the Misquamicut Golf Club of which he is an officer were running smoothly. Later Mr. and Mrs. Shinkle and family will come to their cottage, Meadowcrest, for the season.

Mr. and Mrs. M. E. Singleton of St. Louis have taken Greycote, a cottage at Watch Hill, for the season.

Also joining the Watch Hill colony this summer are Mr. and Mrs. Webster Tilton of

Continued on Page Two, Column Seven.



MR. AND MRS. CLINTON L. WHITTEMORE JR. photographed in the palm gardens in Bermuda, where they are spending their honeymoon. Mrs. Whittemore was Miss Anne West. —Ella Barnett, New York.



MRS. GRACE MOCN McDONALD on board the Aquitania, on which she sailed Wednesday for a three-months' trip abroad. —Kins-Camera Guild, New York.



MRS. LOUIS A. HAGER JR., formerly Miss Alice Busch, with her baby son, Louis A. Hager III. —Kandeler.

Parties in Honor of Out-of-Town Guests

FORMER Judge and Mrs. Franklin Ferriss of La Jolla, Cal., who are visiting their son and daughter-in-law, Mr. and Mrs. Henry T. Ferriss, 18 Lenox place, will celebrate their golden wedding anniversary this evening at an informal reception to be given by Mr. and Mrs. Henry T. Ferriss at their home. About 50 close friends of the guests of honor have been invited to call between 5 and 7 o'clock. Judge and Mrs. Ferriss were married 50 years ago Feb. 10, at St. George's Episcopal Church on Pendleton avenue. They were unable to be in St. Louis Feb. 10, deferring the celebration of the event until today. Judge and Mrs. Ferriss will remain in St. Louis until July 1, when they will depart for Chautauqua, N. Y., for the summer.

Several other parties for out-of-town guests are occupying important places on the week-end social calender. Mr. and Mrs. George Thomas Moore will entertain a group of their friends at a tea this afternoon at their home, 2361 Tower Grove avenue, for their son and daughter-in-law, Mr. and Mrs. Thomas Gaunt Moore, of Cambridge, Mass., who are visiting them. The guests have been invited for 5 o'clock. A group of Mrs. Moore's friends have been invited to assist, and a number of young matrons, friends of Mr. and Mrs. Moore's daughter, Mrs. Boyle O. Rodes, will serve from the flower bedecked tea table in the dining room. Mr. and Mrs. Moore Jr., will motor East after a few days to spend the summer in Wood's Hole, Mass.

Miss Marian Davis, daughter of Mr. and Mrs. J. Lionberger Davis of Brentmoor, is planning a dinner and dancing party tomorrow night in honor of her guests, Miss Elizabeth Frothingham of Glen Cove, L. I., and Miss Mary Carson of Williamsport, Pa., classmates of their hostess at Vassar College. Miss Frothingham has been here several days. Miss Cameron arrived yesterday. They will depart Tuesday for their homes.

Miss Florence Rock of Bayside, L. I., is being much entertained as the guest of Miss Elizabeth Ferguson, daughter of Mr. and Mrs. John David Ferguson, 6325 Washington boulevard. Mrs. Ferguson and her daughter gave an informal tea for 40 of their friends yesterday to meet the visitor, and tonight Miss Ferguson will give a buffet supper at the Glen Echo Country Club. Miss Katherine Koerber, daughter of Mr. and Mrs. Harry Koerber of Hampton Park, will be hostess at a dinner and opera party Tuesday night and Friday night Mr. and Mrs. Frank Sullivan and their son and daughter-in-law, Mr. and Mrs. Hugh Sullivan will entertain at dinner at the Frank Sullivan home on the Berry road. There will be two luncheons, one by Miss Marian Bischoff Tuesday, another by Miss Anne Sipple Thursday at the St. Louis Country Club.



MRS. CHRISTOPHER A. DALTON JR., a bride of June 14, who was Miss Eleanor Holt, daughter of Mr. and Mrs. John J. Holt Jr. —Schweig.

MRS. GEORGE H. McMANUS JR., formerly Miss Marie Louise Hornsby, daughter of Mr. and Mrs. J. L. Hornsby. She was married June 17. —Schweig.



MRS. WALTER L. METCALFE, who was until her marriage, June 17, Miss Carol Conde Crowe, daughter of Mr. and Mrs. A. B. Crowe. —Schweig.



MRS. FRANCIS H. DISBROW, formerly Miss Isabell Kirkpatrick, with her bridal attendants. Reading from left, Miss Betty Niles, Miss Marian Bischoff, the bride, Miss Katherine Abbott of Louisville and Miss Harriet Moreno. The wedding took place June 12. —Schweig.

Engagement of H. M. Aloe And Miss Emma Adler

MR. AND MRS. CHARLES W. ADLER, Cincinnati, O., announced the engagement of their daughter, Miss Emma Margaret Adler, and Harry Marx Aloe, son of Mr. and Mrs. David B. Aloe of the Congress Hotel. The wedding will take place in the fall.

Miss Adler is a graduate of Wellesley College and has traveled abroad extensively. She is now in St. Louis as the guest of Mrs. Emil Nathan Jr. Mr. Aloe is a graduate of Tome College, Fort Deposit, Md., and is a member of the Westwood Country and Criterion clubs.

Mrs. Trifon von Schrenk, 8116 Milan avenue, and her daughter, Betty, have gone to Cincinnati to visit Mrs. Norveil Werner of St. Louis, who has just organized the Cincinnati Sebago Club, similar to the St. Louis Sebago Club organized by his brother, Matt Werner.

Mrs. Hermann von Schrenk, 4906 McPherson avenue, who with Dr. von Schrenk, has been traveling in Europe for several months, is now in Paris for a month. Dr. von Schrenk is in Berlin where his wife will join him in July. They will return home in August.

SUMMER TRAVELERS AND GUESTS

MRS. CHARLES PARSONS PETTUS, 33 Westmoreland place, and her daughters, Miss Martha and Miss Mary Pettus, will spend next month at Teepee Lodge, Sheridan, Wyo., departing Friday. They will go to Southampton, L. I., in August to be guests of Mrs. Pettus' brother, Thomas H. Wright, and Mrs. Wright, 46 Portland place, at their cottage.

Mrs. H. Blaskley Collins, 50 Portland place, will leave early next week for Kennebunkport, Me., where she has taken a cottage for the summer. She will be joined late in July by her daughter, Mrs. Henry M. Cook, 4 North Kingshighway, and her young daughter.

Mr. and Mrs. Thomas H. Wright, 46 Portland place, are in New London, Conn., where they attended the Yale-Harvard regatta held last week. With them are Mr. and Mrs. Frederick Byers of Pittsburg, Pa., who have been entertaining Mr. and Mrs. Wright at their summer home at Watch Hill, R. I.

Mrs. Lloyd P. Wells, 4456 Maryland avenue, and her family will spend the summer at Northport Point, Mich., where Mrs. Wells has taken a cottage. They will depart Thursday. At the same resort will be Mr. and Mrs. Harry Hall Knight, 320 North Union boulevard, and Mr. and Mrs. Clarence O. Gamble, 5327 Waterman avenue, and Mr. and Mrs. Thomas K. Smith, 23 Kingsbury place.

Mrs. George Whitman Updike of the Kings-Way Hotel will depart late this month for Chautauqua, N. Y., to spend the summer. Miss Laura Perry of the Kings-Way Hotel, will also spend the summer at Chautauqua.

Miss Marian Davis, daughter of Mr. and Mrs. J. Lionberger Davis of Brentmoor, is entertaining Miss Elizabeth Frothingham of Glencove, L. I., and Miss Mary Carson of Williamsport, Pa., who will remain in St. Louis a fortnight. Among the parties to be given in their honor will be a dinner dance tomorrow evening which Miss Davis will give at her parents' home.

Mr. and Mrs. Hubert Primm Taussig of the Forest Park Hotel, accompanied by their daughter, Mrs. B. S. Lang, 5965 Cabanne avenue and her daughter, Miss Marjorie Lang, left yesterday for Ogunquit, Me., where Mrs. Lang has taken a cottage for the summer. Mr. and Mrs. Taussig will be guests at the hotel there. During his family's absence, Mr. Lang and their son, Ben Jr., will stay at the Forest Park Hotel going to Ogunquit late in the summer.

Mr. and Mrs. Abram B. Lansing, 5 Wydown terrace, and their young daughters, Miss Caroline and Miss Peggy Jane Lansing, will leave June 28 for Ocean City, Md., where Mr. and Mrs. Lansing have taken a cottage for the summer. Mr. Lansing will return to St. Louis after a short stay to join his family in August.

Miss Mary Elizabeth Lumaghi, daughter of Mr. and Mrs. Louis F. Lumaghi, 30 Windermere place, is visiting in New York. She made a series of visits in the East last month and participated in the festivities of commencement week of Harvard University at Cambridge, Mass., last week-end and attended the graduation exercises at Smith College prior to that.

Mrs. Richard Scruggs Kennard of Hotel Chase and her daughters, Miss Caroline and Miss Louise Kennard, sailed Wednesday from New York on the George Washington for Europe. After a summer spent in travel, they will return to Paris, where Miss Caroline will be a student at the Sorbonne and Miss Louise will attend a convent school.

Mr. and Mrs. George Castleman Mackay, 3693 Lindell boulevard, and their daughters, Miss Lucie and Miss Suzanne Mackay, will leave the first part of July for Coronado, Cal., to be guests at Hotel del Coronado. Among the St. Louisans who are guests at the hotel now are Mrs. Joseph L. Chambers, 4969 Pershing avenue, and Mrs. James Garneau of the St. Regis apartments.

Mr. and Mrs. William D. Orthwein of the Litzinger road and their two children and Mrs. Orthwein's sister, Mrs. I. D. Kelley, 32 Portland place, and her two small daughters and son, William McBride Love, left Thursday for Santa Barbara, Cal., to remain until the latter part of September. Dr. and Mrs. Kelley have taken a house at Santa Barbara, and Mr. and Mrs. Orthwein and their children will be guests at the Miramar Hotel.

Mrs. John F. Betts, 5150 Westminster place, and her daughter, Miss Audrey Betts, will leave early next month for Hot Springs, Va. Mrs. Betts' married daughter, Mrs. Howard Hanson Hubbell, and Mr. Hubbell are on their honeymoon in Yellowstone Park. They will return home early in July.

W. W. Milne, 6929 Kingsbury place, and his daughter, Miss Marjorie Milne, sailed June 20 from Montreal, Quebec, for Europe, where they will travel for three months. They will be guests of relatives in Scotland and will return to this country Sept. 15.

Miss Jean Breikman of New York is the guest of Mr. and Mrs. Lesser Jablonow, 550 Warren avenue, University Hills.

Dr. and Mrs. George Newman Seidlitz, 5939 Clemens avenue, have as their guests their daughter, Mrs. Donald G. Allen, wife of Municipal Court Judge Allen, of Des Moines, Ia., her daughter, Miss Betty, and Mrs. Seidlitz's sister, Miss Elizabeth Hess. The party motored to St. Louis a day or two ago, and will remain a week. Mrs. Allen was Miss Margaret Seidlitz.

Miss Mary L. Corwin, daughter of Mr. and Mrs. Robert G. Corwin of Dayton, O., is the guest of Miss Bonney Black of 3808 Castleman avenue. Miss Corwin and Miss Black were classmates at the Knox School at Cooperstown, N. Y.

Breakfast in St. Louis, luncheon at 12:30 p. m., in Chicago, and dinner at 7 p. m. in St. Louis was the day's program for guests of Mr. L. G. Hadley June 14. The guests including Mrs. W. E. Grayson, Mrs. A. H. Bauer, and Mr. and Mrs. Julius Muench.

Mr. and Mrs. Carl H. Langenberg of the Ladue road, are entertaining Mrs. Langenberg's brother-in-law and sister, Mr. and Mrs. Hugh Caperton and her brother and sister-in-law, Mr. and Mrs. Sevier Bonnie, all of Louisville, Ky. The visitors were guests at a luncheon given by Mr. and Mrs. Langenberg at their home yesterday and will be complimented at a similar affair today at the Deer Creek Country Club.

Miss Florence Rock of Bayside, L. I., is expected to arrive early this week to be the guest of Miss Elizabeth Ferguson, daughter of Mr. and Mrs. John David Ferguson, 6325 Washington boulevard. A number of parties including tea to be given by Miss Ferguson, will take place during her visit. Miss Ferguson and Miss Anne Sipple, daughter of Mr. and Mrs. William Caleb Sipple of Brentmoor, are making plans for a late summer trip to Europe.

Mrs. J. M. Blayney, 240 Linden avenue, Clayton, wrth her mother, Mrs. Grant, and her son, J. M. Blayney Jr., have returned from Bryn Mawr, Pa., where they attended the commencement exercises at Bryn Mawr College, from which Mr. and Mrs. Blayney's daughter, Miss Frances Blayney, was graduated. Miss Blayney remained in the East to visit friends for several weeks.

The Rev. Dr. and Mrs. George R. Dodson of Skinker road, and their son, Proctor Dodson, will depart today by motor for Harrisville, R. I. They will sail June 28, for Paris where they will spend several weeks before going to London. They plan to return to St. Louis about Sept. 20.

Mrs. Warner S. McCall, 5145 Lindell boulevard, and her granddaughter, Miss Jane Masters, are guests at the St. Regis Hotel, New York, prior to Miss Masters' departure for Europe, where she will join her mother, Mrs. Julia Masters, in Paris, France. Miss Masters will probably return to St. Louis in the fall to resume her studies at Mary Institute, where she will be a member of the graduating class.

Mrs. James B. McLaughlin of Cambridge, Mass., is visiting her parents, Mr. and Mrs. Courtland F. Carrier, 5247 Waterman avenue. Mrs. McLaughlin was the former Miss Jane Carrier and is in St. Louis for her first visit since her marriage several years ago.

Mr. and Mrs. Carrier's younger daughter, Miss Catherine Carrier, will visit friends in the East after the close of Wellesley College. She is expected home about June 21.

Miss Beatrice Moskovitz, daughter of Herman Moskovitz, Memphis, Tenn., is visiting her aunt, Mrs. S. Rader, and her cousins, Mr. and Mrs. H. J. Brown and Mr. and Mrs. M. L. Finklestein, 764 Leland avenue. Among the parties in her honor will be a bridge this evening at which Miss Vera Bronstein will be hostess. Miss Moskovitz will leave for a visit in the East later in the month and will stop in St. Louis on her way to Memphis.

Arthur Schneithorst Jr., son of Mr. and Mrs. Arthur Schneithorst of the Congress Hotel, left Friday by airplane for Chicago, where he will attend the R. O. T. C. camp at Fort Sheridan for six weeks.

Mrs. Leonard Roach, 6408 Enright avenue, and her daughter, Miss Mary Jane, will sail on the Aquitania July 6 for Europe with the following young women who will travel under the chaperonage of Mrs. Roach: Miss Lucy Richardson, 7010 Washington boulevard; Miss Gertrude Hoppe, 7501 Cornell avenue; Miss Ruth Napier, Webster Groves; Miss Francine Price, Charleston, W. Va. Accompanying the party will be Mrs. Frederick A. Hall, 5842 Julian avenue, wife of the former Chancellor of Washington University, and her grandson, Frederick Hall Horner. Miss Roach was graduated last week from Washington University.

Mrs. Jerome Karst, 6904 Washington boulevard, accompanied by Miss Jeanne Blythe, daughter of Mr. and Mrs. James Blythe, will sail July 3 for London, where they will meet Miss Mina Karst, who is returning from a trip around the world.

Mrs. Francis G. Eaton, 80 Vandeventer place, and her daughter, Miss Emily Partridge Eaton, have departed for Wequetonsing, Mich., where they have a summer home. Mr. Eaton left yesterday to join them.

Miss Mary Bolland Taussig, daughter of Dr. and Mrs. Frederick J. Taussig, 4506 Maryland avenue, has returned from Bryn Mawr College. She will accompany her parents late this month on a trip to remain in Europe until the last of August.

Miss Laura Emily Wood, daughter of Benjamin A. Wood of Conway road; Miss Victoria Chandler, daughter of Mr. and Mrs. Albert Chandler, Kirkwood; Miss Jane Helbig, daughter of Mr. and Mrs. Arthur H. Helbig of Webster Groves, and Miss Mary Lucas Bull, daughter of Mr. and Mrs. John Bull, 5541 Chamberlain avenue, will spend the summer at a camp at Idaho Springs, Colo. They departed Friday for the West. Miss Wood returned last week from Vassar where she finished her sophomore year at college.

Mrs. Arthur B. Shepley, 50 Portland place, is visiting her son, Arthur, who is attending Harvard University law school. Mrs. Shepley was accompanied by her mother, Mrs. Ephron Catlin, 15 Vandeventer place, who will spend the summer with her at North East Harbor, Me. Mrs. Shepley's daughter, Mary Merwin, will accompany her brother on a North Cape cruise, leaving St. Louis June 23, to sail from New York June 25.

Miss Virginia Harris, daughter of Mr. and Mrs. James Walter Harris, 10 Carrswold, has returned from Roanoke, Va., where she has been visiting since leaving Vassar College early in the spring. Miss Harris' sister, Elizabeth, is visiting in New York. She recently returned from Texas and Jackson, Miss.

Miss Lucy Turner, daughter of Mr. and Mrs. C. Hunt Turner Jr., 470 Lake avenue, and her aunt, Miss Ethel O'Fallon of Norfolk, Va., sailed Friday on the Lapland for a tour of Europe. They will return early in September.

Miss Emily Lewis, daughter of Joseph W. Lewis, 12 Hortense place, accompanied by her aunt, Mrs. Hugh Murray French, and her brother, Hugh Lewis, departed last week for the East. They will visit another brother, Joseph Jr., a student at the Hotchkiss School, Lakeville, Conn. Mr. Lewis will join his family in the East to sail, June 26, for two months' travel in Europe. They will spend most of their time in England and France.

Mr. and Mrs. Gale F. Johnston, 7201 Creveling drive, have returned from Bellbuckle, Tenn., where they attended the commencement exercises of the Webb School from which Mrs. Johnston's brother, Norfleet Rand, was graduated.

Mr. and Mrs. George S. Tiffany, Chesterfield, Mo., will occupy their home at Illesboro, Me., during the summer.

Mr. and Mrs. Peter Bernard Behr, 23 Wydown terrace, have taken a bungalow at Santa Barbara, Cal., and will depart for the West about the middle of July.

Mrs. George Welch Simmons, 21 Westmoreland place, and her daughters, Miss Virginia, Miss Lulie and Miss Georgia Simmons, departed last week for their farm at Manhasset, L. I., where they will spend the summer.

Mr. and Mrs. Stanley Stoner, 4396 Maryland avenue, have gone to Hot Springs, Va., for a visit.

Mr. and Mrs. Robert A. Holland, 3 Hortense place, and their family will occupy their summer home at Wequetonsing, Mich. Mrs. Holland and the children will depart for the North about June 28.

Mrs. John Leigh Green, 12 Kingsbury place, and daughter, Sally, will prolong their visit abroad. They will spend the summer at seashore resorts in France, sailing for this country in October.

Miss Florence M. Gleseke, daughter of Mrs. Henry Lenz, 6038 Westminster place, and Miss Adela Herman, 2523 West Sullivan avenue, will sail from New York July 2, on the Veendam, for a vacation in Bermuda. They expect to return the latter part of July.

Mr. and Mrs. Harry A. Friedman, 6408 Forsythe boulevard, will leave on the Reliance June 28 for a cruise to Iceland, Norway and Russia. They will later spend some time in France with Mr. and Mrs. Eugene Drey, who have been living in Paris for the last six years. They will return to St. Louis late in September.

Mr. and Mrs. Stephen H. Wehking, 4109 Shaw boulevard, left Friday for a journey through the Northwest. They will spend two weeks with Mr. Wehking's uncle and aunt, Mr. and Mrs. Joseph Sthay, at their ranch near Leavenworth, Kan., returning home in July.

Mrs. Thomas J. Cole and Miss Ruth Cole of Evanston, Ill., formerly of St. Louis, will arrive at Hotel Saum June 21 to remain about 10 days. Miss Cole is a graduate of the National College of Education and attended Washington University.

Miss Ruth Riddick, daughter of Mr. and Mrs. W. A. Riddick, 3329 Halliday avenue, has gone to Baltimore, Md., to visit her aunt, Mrs. F. C. Dehne. She will also stop at Washington, Atlantic City and other points in the east returning home about the middle of July. Miss Riddick, who was graduated from Roosevelt High School Friday, June 12, entertained 20 guests at her home after the exercises. Among the guests were Miss Marion Lewis of Fort Worth, Tex., and her mother.

Parties and Other Social Diversions

MISS MARIE LOUISE HAMMETT, daughter of Mr. and Mrs. Frank U. Hammett, 6331 Pershing avenue, entertained Wednesday evening at a dinner dance at Sunset Hill Country Club, for Miss Sarah Gwynne Whitley, daughter of Mr. and Mrs. Howard D. Whitley, 5733 Westminster place, who will become the bride of Charles E. Rubicam Jr., son of Mr. and Mrs. Charles E. Rubicam, 6224 McPherson avenue, Thursday, June 26, at 5:30 p. m. in the Church of St. Michael and St. George, the Rev. Karl Morgan Block officiating.

Miss Hammott will be Miss Whitley's only attendant and Edward Wagner will be best man for Mr. Rubicam.

Miss Gertrude L. Cady, 2128 Princeton place, entertained at a bridge luncheon at the Brownsom Hotel Saturday, June 14. Those present were: Miss Emma Bokern, Miss Maym Cady, Miss Ella Kealty, Miss Maud McDonald, Miss Helen Mansfield, Miss Dorothy Werling, Miss Mabel Weyen; Mrs. John Allen, Mrs. Steve Cady, Mrs. Larry Doyle, Mrs. Clarence Henyen, Mrs. Joseph Hastey, Mrs. Fred McConaha, Mrs. Milton Slosser, Mrs. Jesse Snodgrass and Mrs. Wesley Zimmerman.

Mr. and Mrs. M. Sieckhaus of the Alton road entertained Friday evening, June 13, at a dinner dance at their home. The home was decorated in pink and white flowers.

Mrs. Simon Seely of Hotel Chase will be at home informally Thursday at Hotel Chase from 3 to 6 o'clock.

The Loretto Social Guild will give a card party at Webster College, in Webster Groves, Tuesday evening at 8 o'clock. Plans have been made to play on the campus if the weather permits. Mrs. J. T. McAnulty will be the hostess. Those on her committees are: Mrs. Frank Burleigh, Mrs. E. R. Christman, Mrs. Theodore Gosen, Miss Clara Hely, Mrs. Joseph Hillemeyer and Mrs. Daniel J. Hanlon.

The Junior Division of the Catholic Women's Association will entertain at a card party in the Grand-Leader auditorium, Saturday, Jne 28, at 2 p. m. Miss Ann Walsh, chairman of the Junior Division, is in charge of the arrangements.

The Catholic Women's clubhouse at Kimsswick, Mo., is open for the season. Reservations may be made at the Catholic Women's Association headquarters, 610 Victoria Building, or at 4337 Maryland avenue. A new attraction at the clubhouse this summer is the double tennis court, which has been added by the Junior Division.

Mr. and Mrs. James H. Howe, 540 East Big Bend road, were the host and hostess at a garden party and dinner for 50 guests yesterday, given complimentary to Mr. and Mrs. Thomas J. Dooley, 4554 West Pine boulevard, in celebration of their thirty-eighth wedding anniversary. They were assisted in receiving by their son-in-law and daughter, Mr. and Mrs. William T. Dooley.

Mrs. J. Albert Watkins, 6218 Washington boulevard, gave a luncheon Wednesday at the Coronado Hotel in honor of Mrs. L. H. La Gear, Kirkwood, who will depart soon for California, and Mrs. Guy O. Rutledge, Prattville, Ala. Other guests were Mrs. P. A. Harris, Mrs. Charles Hummel, Mrs. S. S. Boyle and Mrs. Herbert Ware.

Mr. and Mrs. Rutledge motored to St. Louis and are visiting his parents, Mr. and Mrs. John O. Rutledge of the Hutcheson Arms apartments, Grand and Russell boulevards.

Mr. and Mrs. Charles Plagstert, 4247 Linton avenue, celebrated their silver wedding yesterday.

Miss Anna L. Iten, 1007 Art Hill place, and Miss Agnes C. Nicholas, 5502 Oriole avenue, will sail June 28 on the Bremen. During their two months' stay abroad they will visit seven European countries and also witness the Passion Play Oberammergau.

Many St. Louisans To Join Colonies At New England Resorts

Continued From Page One.

St. Louis, who have leased the Chalet, for the summer.

Col. J. G. Miller of St. Louis, one of the old-time cottagers at the Hill, is expected to arrive early in the season for a long stay at Briar Rock, Ninigret avenue.

The first wedding of the season at Weekapaug took place last week when Miss Janet Rebe Moll, daughter of Mr. and Mrs. Kurt V. Moll of St. Louis, was married to Charles E. Barba of Boston at the home of her grandmother, Mrs. F. Neiderlander of Westgate. The ceremony was performed by Rev. Don S. Cole of Baltimore, old friend of the family, assisted by Rev. H. C. Suter of Westerly. The bride's attendant was her sister, Miss Blanche Cooper of St. Louis, and the best man was Preston Barba, brother of the groom. The bride wore white satin and carried a bouuet of gardenias and lilies of the valley. After a motor trip through New England, Mr. and Mrs. Barba will be at home in New Haven.

Miss Mary Moore, daughter of Mr. and Mrs. Frank Moore of the Saum Hotel, is spending the summer with her uncle, T. O. Moore, in Los Angeles, Cal.

Joseph Shop 453 N. Kingshighway At Waterman

CLEARANCE SALE

SPRING AND EARLY SUMMER

DRESSES COATS ENSEMBLES

½ of Former Prices and Less

GARLAND'S

Now Comes the Summer

½ PRICE HAT SALE

Unrestricted Choice of the House

Just pay one-half of the price on the tag and choose any Summer Hat . . . the newest baku, linen, hairbraid, taffeta, leghorn, stitched crepe and other creations . . . including large cartwheel modes in balibuntl. White and all Summer tones.

SECOND FLOOR AND SECOND FLOOR MEZZANINE

$5 Summer Hats—Now.....$2
$10 Summer Hats—Now.....
$15 Summer Hats—Now.....
$20 Summer Hats—Now.....
$25 Summer Hats—Now.....
$30 Summer Hats—Now.....

THOMAS W. GARLAND, INC.—SIXTH ST., BETWEEN LOCUST AND ST. CHARLES STS.



Steinberg's
WHERE OLIVE CROSSES TENTH

MONDAY—

Our Semi-Annual

Half-Price Sale of MILLINERY

Offering the Choice of Our Entire Stock of Summer Hats

A COMPREHENSIVE collection of the season's smartest hats... every desired straw... Milan, Tuscan, Panamalac, Ballibuntal, Baku, Hair braid, and many lovely pastel felts... all in the modes of the moment... including our most expensive and exclusive models... at absurdly low prices! This is a rare event for patrons of Steinberg's who know values and style. Remember, it's unrestricted choice of any summer hat on the floor!

Millinery Salon—Third Floor



An Evening Sale!

First Time This Season!

GARLAND'S

A Huge Purchase of Peggy Paige

$16.75 "SUMMER SPECIALS"



$8.95

Embroidered Georgettes
Washable Silk Crepes and Piques
Flowered or Dotted Chiffon

In purchasing Peggy Paige's entire Summer stocks, we secured her delightful "Summer Specials," regularly $16.75, at a concession that brings choice at $8.95. They are the same charming sleeveless modes in the wide range of Summer silks listed above that we've sold right up until now at $16.75!

Misses' and Women's Sizes . . . 14-38

SUMMER DRESS SHOP—THIRD FLOOR.

$28, $38 and $49.50 Peggy Paige Summer Dresses and Ensembles

And here are all of Peggy Paige's finer creations and style numbers . . . . chiffons, crepes, prints and other Summer silks . . . . and other lines at similar prices to round out the size and style selections..... $19

Sizes 14-20 . . . 36-46 Dress Salon—Second Floor.

THOMAS W. GARLAND, Inc.—Sixth St. Between Locust and St. Charles



Early Summer Weddings

THE wedding of Miss Emma May Dorris, daughter of Mr. and Mrs. George Preston Dorris, 4904 Fountain place, and Harton Giger, Elmdale, Kan., took place at 8:30 o'clock last night at Kingshighway Presbyterian Church. Rev. Dr. Arnold H. Lowe performed the ceremony before a candlelighted altar garlanded with greenery and banked with ferns and palms.

The bride was preceded to the altar by Miss Madeleine Closs as maid of honor and by Miss Marcella Chapman, Mrs. Albert Kurrus, Mrs. William Mansfield and Mrs. Carl F. Keatinge, Chicago. Wilton Berman was best man and the ushers were Bartlett Adams, Wilbur Mansfield, Thomas O. Tarbox, Thomas Gebhart and Preston Krenniing Doris, brothers of the bride.

The bride's attendants wore frocks of d'esprit vailing crepe de chine to match; Miss Closs in canary yellow and the bridesmaids in green. The gowns were made with long circular skirts trimmed with four circular ruffles. The bodices were designed with V necks and small capes over the shoulders. Velvet ribbon to harmonize with the frocks encircled the waists. The flowers were yellow roses and calendias.

The bride wore cream colored satin, fashioned on close fitting princesse lines to the hips, where a long circular skirt was attached in points. A collar of old family lace adorned the bodice and there were long satin sleeves. A satin cap fell from the bodice points. It was fixed coronet of lace held in place the tulle train, bordered with deep lace bands. She carried lilies of the valley and wore a strand of pearls, the gift of the bridegroom. Mr. Giger gave his groomsmen silver belt buckles and watch fobs. The bride presented her bridesmaid with pearl and crystal necklaces.

Following the ceremony a small reception was held at the home of the bride's parents. The receiving line stood before the mantel in the drawing room which was banked with spring flowers. The dining room was decorated with pink and white blossoms, with the wedding cake forming the centerpiece of the table.

Mr. and Mrs. Giger will spend their honeymoon in Colorado Springs, Colo., and will take possession of their apartment on Cabanne avenue on their return.

The bride is a graduate of Washington University and is a member of Pi Beta Phi sorority. Mr. Giger is a graduate of the University of Kansas and is a member of Sigma Alpha Epsilon fraternity.

The marriage of Miss Charlotte Gorman, daughter of Mrs. Clemens O'Gorman, 2502 Florent avenue, to Edward Hanson, son of N. Hanson, 4208A Lawn avenue, took place at 8 o'clock Wednesday morning at the Immaculate Conception Church with the Rev. P. J. Dolan officiating.

The bride wore a gown of ivory satin made on princesse lines with long sleeves. The veil of tulle was fastened to the hair with a cap of lace and small sprays of orange blossoms. She carried an arm bouquet of Angelus roses and lilies of the valley. The bridesmaid was Miss Vivian O'Gorman, a sister of the bride. She wore a frock of rose chiffon over pale pink taffeta, made with a tight bodice and flared skirt trimmed with a flat tier of lace net. Large bows of rose satin were fixed in the back with streamers attached to the hemline of the long skirt. She wore a large hat of blue milan braid with slippers to match and carried an arm bouquet of Killarney Hill roses and blue delphinium.

After a wedding breakfast at the home of the bride's mother, Mr. and Mrs. Hanson departed for a short honeymoon. They will be at home at 7931 Lorrance avenue on their return.

The engagement of Miss Arline Blomberg, daughter of Mr. and Mrs. Charles F. Blomberg, 4958 Fountain avenue, to Ralph J. Krause was announced yesterday at a bridge luncheon in the Italian room of the Forest Park Hotel, given in honor of Mrs. Vincent D. O'Connor of San Francisco. Mrs. O'Connor was Miss Ethel King, formerly of this city, and is at present a house guest of Miss Blomberg.

Miss Marion Elizabeth Harding, niece of Col. and Mrs. Joseph Franklin Gohn of Fort Davis, C. Z., has announced her engagement to Walter Wipprecht Jr.

Miss Harding is the daughter of the late Mrs. Frederick Benjamin Harding of University City, and is a graduate of Washington University, class of 1929. While a student there she became a member of Delta Delta Delta sorority. Mr. Wipprecht is a graduate of Purdue University, and a member of Acacia fraternity. Since her graduation Miss Harding has been making her home with Col. and Mrs. Gohn.

Mr. and Mrs. Saul J. Schrieber of 5826 Clemens avenue have announced the engagement of their eldest daughter, Miss Naomi, to Harry D. Goffstein, son of Mr. and Mrs. Meyer Goffstein of 2626 South Broadway. Miss Schreiber is president of the Beta Phi Tau sorority of Soldan High School. Mr. and Mrs. Schreiber have arranged an afternoon party today to entertain the bride-to-be and her fiance.

Mr. and Mrs. Schreiber celebrated their twentieth wedding anniversary on their daughter's engagement announcement date, Friday, June 13.

Miss Ruth Marie Selter, daughter of the late Mr. and Mrs. August Selter of High Ridge, Mo., and Robert Emmett Powell, son of

home of her grandmother, Mrs. F. Neiderlander of Weekapo. The ceremony was performed Rev. Don S. Cole of Baltimore, old friend of the family, assi by Rev. H. C. Suter of Weste The bride's attendant was her c sin, Miss Blanche Cooper of Louis, and the best man was P ton Barba, brother of the gro The bride wore white satin carried a bouuet of gardenias lilies of the valley. After a mo trip through New England, Mr. Mrs. Barba will be at home New Haven.

Miss Mary Moore, daughter Mr. and Mrs. Frank Moore of Saum Hotel, is spending the su mer with her uncle, T. O. Ba in Los Angeles, Cal.

Shop 453 N. Kingshighway At Waterman

NCE SALE

EARLY SUMMER

ATS ENSEMBLES

Prices and Less



$5 Summer Hats—Now.....$ 2.5
10 Summer Hats—Now..... 5.0
15 Summer Hats—Now..... 7.5
20 Summer Hats—Now..... 10.0
25 Summer Hats—Now..... 12.5
30 Summer Hats—Now..... 15.0

OCUST AND ST. CHARLES STREET

First Time This Season!

CIALS"



$8.95

Early Summer Weddings

THE wedding o Miss Emma May Dorris, daughter of Mr. and Mrs. George Preston Dorris, 4904 Fountain place, and Harold Howard Giger, son of Harvey Clifton Giger, Elmdale, Kan., took place at 8:30 o'clock last night at Kingshighway Presbyterian Church. The Rev. Dr. Arnold H. Lowe performed the ceremony before a candlelighted altar garlanded with greenery and banked with ferns and palms.

The bride was preceded to the altar by Miss Madeleine Closs as maid of honor and by Miss Marcella Chapman, Mrs. Albert Kurrus, Mrs. William Mansfield and Mrs. Paul F. Keatinge, Chicago. William Berman was best man and the ushers were Bartlett Adams, William Mansfield, Thomas O. Tarbant, Thomas Gebhart and Preston and Krenning Doris, brothers of the bride.

The bride's attendants wore paint d'esprit vailing crepe de chine to match; Miss Closs in canary yellow and the bridesmaids in green. The gowns were made with long circular skirts trimmed with four circular ruffles. The bodices were designed with V necks and small capes over the shoulders. Velvet ribbon to harmonize with the frocks encircled the waists. The flowers were yellow roses and daisies.

The bride wore cream colored satin, fashioned on close fitting princesse lines to the hips, where the long circular skirt was attached in points. A collar of old family lace adorned the bodice and there were long satin sleeves. A satin train fell from the bodice points. A wired coronet of lace held in place the tulle train, bordered with deep lace bands. She carried lilies of the valley and wore a strand of pearls, the gift of the bridegroom. Mr. Giger gave his groomsmen silver belt buckles and watch clasps. The bride presented her attendanst with pearl and crystal necklaces.

Following the ceremony a small reception was held at the home of the bride's parents. The receiving line stood before the mantel in the living room which was banked with spring flowers. The dining room was decorated with pink and white blossoms, with the wedding cake forming the centerpiece of the table.

Mr. and Mrs. Giger will spend their honeymoon in Colorado Springs, Colo., and will take possession of their apartment on Cabanne avenue on their return.

The bride is a graduate of Washington University and is a member of Pi Beta Phi sorority. Mr. Giger is a graduate of the University of Kansas and is a member of Sigma Alpha Epsilon fraternity.

The marriage of Miss Charlotte O'Gorman, daughter of Mrs. Clemence O'Gorman, 2502 Florent avenue, to Edward Hanson, son of N. E. Hanson, 4208A Lawn avenue, took place at 8 o'clock Wednesday morning at the Immaculate Conception Church with the Rev. P. J. Ryan officiating.

The bride wore a gown of ivory satin made on princesse lines with long sleeves. The veil of tulle was fastened to the hair with a cap of lace and small sprays of orange blossoms. She carried an arm bouquet of Angelus roses and lilies of the valley. The bridesmaid was Miss Vivian O'Gorman, a sister of the bride. She wore a frock of rose net over pale pink taffeta, made with a tight bodice and flared skirt trimmed with a flat tier of the net. Large bows of rose satin tied in the back with streamers reached to the hemline of the long skirt. She wore a large hat of blue fairbraid with slippers to match and carried an arm bouquet of Joanna Hill roses and blue delphinium.

After a wedding breakfast at the home of the bride's mother, Mr. and Mrs. Hanson departed for a short honeymoon. They will be at home at 7931 Lorrance avenue on their return.

The engagement of Miss Arline L. Blomberg, daughter of Mr. and Mrs. Charles F. Blomberg, 4958 Fountain avenue, to Ralph J. Krause was announced yesterday at a bridge luncheon in the Italian room of the Forest Park Hotel, given in honor of Mrs. Vincent D. O'Connor of San Francisco. Mrs. O'Connor was Miss Ethel King, formerly of this city, and is at present a house guest of Miss Blomberg.

Miss Marion Elizabeth Harding, niece of Col. and Mrs. Joseph Franklin Gohn of Fort Davis, C. Z., has announced her engagement to Walter Wipprecht Jr.

Miss Harding is the daughter of the late Mrs. Frederick Benjamin Harding of University City, and is a graduate of Washington University, class of 1929. While a student there she became a member of Delta Delta Delta sorority. Mr. Wipprecht is a graduate of Purdue University, and a member of Acacia fraternity. Since her graduation Miss Harding has been making her home with Col. and Mrs. Gohn.

Mr. and Mrs. Saul J. Schrieber of 5826 Clemens avenue have announced the engagement of their eldest daughter, Miss Naomi, to Harry D. Goffstein, son of Mr. and Mrs. Meyer Goffstein of 2626 South Broadway. Miss Schreiber is president of the Beta Phi Tau sorority of Soldan High School. Mr. and Mrs. Schreiber have arranged an afternoon party today to entertain the bride-to-be and her fiance.

Mr. and Mrs. Schreiber celebrated their twentieth wedding anniversary on their daughter's engagement announcement date, Friday, June 13.

Miss Ruth Marie Selter, daughter of the late Mr. and Mrs. August Selter of High Ridge, Mo., and Robert Emmett Powell, son of Mrs. Mary A. Powell, 4246 McRee avenue, and the late Wright M. Powell, were married Wednesday morning at St. Margaret's Church. Father Monohan officiated.

The bride was attended by Miss Bebe Powell, and William J. Burns of Maplewood was best man. Mrs. Jessie De Donato, a cousin of the bridegroom, sang during the service.

Immediately after the ceremony a wedding breakfast was served at Sappington Tavern. Mr. and Mrs. Powell will live at 4060 McRee avenue.

The marriage of Miss Mary P. Dillon, daughter of Mrs. Mary E. Dillon, 2304 North Union boulevard, and John T. Concannon, son of Mr. and Mrs. Jeremiah Concannon, 4318 Laclede avenue, took place at 7:45 o'clock Wednesday morning at Blessed Sacrament Church, Kingshighway and Northland avenue, the Rev. George Rider officiating.

The bride was given in marriage by her uncle, William L. Igoe, and was attended by her sister, Miss Kathryn Dillon. Bernard Concannon was best man for his brother.

After the ceremony a wedding breakfast was served at the Missouri Athletic Association. Mr. Concannon and his bride departed for a honeymoon in the West. At Los Angeles, Cal., they will visit her brother, John Dillon.

An attractive wedding was that of Miss Esther Schumacher, daughter of Mr. and Mrs. William M. Schumacher, 3716 Oakmont, Normandy, and George W. Tibbles, 4033 Ashland avenue, son of Mr. and Mrs. George F. Tibbles, which took place at Zion Evangelical Church, Twenty-fifth and Benton streets, Wednesday evening. The ceremony was performed by candle light. The chancel was decorated with palms and large clusters of larkspur and lilies. The Rev. H. C. Toelle read the service.

The bride was given in marriage by her father. She was gowned in ivory satin, the long skirt ending in a long train; rose point lace adorned the neck and she wore a veil of tulle with a rose point cap beaded in pearls with clusters of orange blossoms at the side. She carried a bouquet of lilies of the valley. The bride was preceded by Miss Irma Budde, as maid of honor; she wore aquamarine green point d'esprit and carried a bouquet of Joanna Hill and pernet roses. Miss Bernice Schumacher, cousin of the bride, and Miss Lucille Strecker were bridesmaids. They were gowned in peach taffeta and tulle and carried talisman roses. Shirley Anne Love, dressed in green, was the flower girl.

Harold Luenstroth was best man and William Feldmann and Carl Wolf were groomsmen. Harold Tibbles and Carl Schumacher were ushers. After the ceremony a dinner was served at Hotel Coronado for the bridal party and the immediate family.

Miss Schumacher is a graduate of Lindenwood College.

Announcement was made yesterday of the engagement of Miss Neola Mollencott, daughter of Mr. and Mrs. Frederick W. Mollencott, 4914 Terry avenue, and Alfred McKenzie, son of Mr. and Mrs. A. L. McKenzie, 5332 Wabada avenue. The news was told at a bridge tea given by Mrs. Mollencott at her home for 32 guests. Mr. McKenzie is a graduate of St. Louis University. No date has been set for the wedding.

Miss Evelyn Koch was married Wednesday morning, June 18, at the home of her parents, Mr. and Mrs. Frank Koch, 5890 Cates avenue, to Richard Burns, son of Mr. and Mrs. E. V. Burns, 5069 Waterman avenue. The wedding was informal, and attended by only the immediate families. Father Tucker officiated. Out-of-town guests included the bride's sisters, Miss Frances Koch of Terrell, Tex., and Mrs. Sam Krauss and her small daughter, of Kaufman, Tex.

Mr. and Mrs. Burns will tour the East on their wedding trip, and will be at home at 6302 Rosebury drive.

The bride is a graduate of Mary Institute and took her degree at Washington University last week. She is a member of Kappa Alpha Theta. Mr. Burns is associated with Bitting & Co.

Mr. and Mrs. Morris Wachtel, 6179 Westminster place, have announced the engagement of their daughter, Fredericka, to Alvin A. Schaffner, son of Mrs. Bertha F. Schaffner of Erie, Pa.

The announcement was made Wednesday evening at a dance at the St. Charles, Mo., Country Club, of the National Conclave of Sigma Theta Pi Sorority held in St. Louis last week. Miss Wachtel has for the last two years conducted a private kindergarten here. Mr. Schaffner is a graduate of Erie Academy and charter member and present president of Omega Alpha Omega Fraternity.

The date of the wedding has not been set.

The marriage of Miss Marie Dolores Anler, daughter of Mr. and Mrs. Joseph H. Anler, 2247 University street, and Francis A. Kohn, 3727 Connecticut street, was solemnized at Sacred Heart Church at 8 o'clock Thursday morning, the Rev. John S. Kane officiating.

The bride was attired in a Grecian model of white crepe. Her veil of tulle fell from a cap trimmed with seed pearls and orange blossoms and she carried a shower bouquet of bride's roses and lilies of the valley. She was attended by her sister, Miss Marjorie A. Anler, as maid of honor, who wore a gown of a delicate shade of pink chiffon and point d'esprit made on princesse lines. Her hat was of pink hairbraid trimmed with matching ribbon. She carried a bouquet of Killarney roses tied with pink ribbon. The bridesmaids were Miss Marie Kohn, a sister of the bridegroom, and Miss Virginia Woods Fisher. They wore frocks of blue organdie designed with close fitting bodices and long full skirts. They wore blue hairbraid hats and carried pink roses and blue delphinium. Arline Uhlenbrock was flower girl and wore a dress of pink organdie made with short puffed sleeves and a ruffled skirt reaching to the floor.

The bridegroom was attended by Lawrence A. Gahn as best man and Jack Uhlenbrock and Bernard A. Schiene. The wedding march and music for the services was played by the bride's father, Joseph H. Anler, organist, with Albert Henke, violinist. After the ceremony a wedding breakfast for the immediate families was served at the Fairgrounds Hotel.

Mr. Kohn and his bride will reside at the home of his parents.

Miss Addie Murray was married

Continued on Next Page.



MRS. ROBERT D. ABBOTT, who, before her marriage June 10, was Miss Marguerite Mitchell. —Dieckman.

MISS ESTELLE ENGEL, whose engagement to William E. Shamski, son of Mr. and Mrs. Eli Shamski of Caruthersville, Mo., has been announced. She is the daughter of Mr. and Mrs. Jake Engel, 764 Leland avenue. —Strauss.

MISS JANE MEYER, daughter of Mr. and Mrs. S. A. Meyer, 6821 Pershing avenue, who, with her parents, will sail July 17 for Europe. —Ashen-Brenner.

MRS. SIGSBEE MAINE BETTS, formerly Miss Evelyn Thelma Cooper, daughter of W. A. Cooper, 5628 Enright avenue. Her wedding took place June 11. —Gerhard Sisters.

MRS. HAROLD HOWARD GIGER. Before her marriage yesterday she was Miss Emma May Dorris, daughter of Mr. and Mrs. George Preston Dorris, 4904 Fountain avenue. —Strauss.

4378 Lindell Boul. Maison de Bernard Paris Shop of Saint Louis Phone JEfferson 3750

Monday and Tuesday, June 23 and 24

Before closing for the Summer we are sacrificing our most expensive merchandise.

All Carnegie, Joyce and Ed. Mayer Gowns at the Low Price of

$50 and $75

The Balance of Our Lovely Dresses

$10, $25 and $35

Bags Up to $65—Now $5 to $15

All Coats Half Price

All Hats $5 and $10

Costume Jewelry, $1 to $5

SALE OF SUMMER FROCKS

$10.50 Formerly to $25 $16.50 Formerly to $35 $27.50 Formerly to $45

Other Dresses Priced up to $69.50 20% Off

Rose Shapiro FROCKS

4750 McPherson

Barry's TWO SHOPS

Downtown ~ 905 Locust. West End ~ 3714 Washington

SMARTNESS IN UNDERTHINGS

COMPACTS by Poirette PATENTED

The perfect foundation for your new Summer costumes. POIRETTE COMPACTS gently mold the figure to this season's smart lines. Fittings by our expert corsetieres.

$10 to $35

"NOVELTY NOOK'S" JULY

CLEARANCE SALE

Begins Monday, with smart Barry Quality COSTUME JEWELRY and BAGS at

1/2 OFF

A special group of Costume Jewelry, $1.50 to $5.95 values, at

$1.00

Smarter Spectator SPORT STYLES

Many are wanted and few are shown so we announce the interesting arrival of these new styles—to be presented Monday at all 4 stores. Mail orders filled.

WHITE

With Black Trim

With Tan Trim.

$6

Value far above the price in known quality Shoes of style distinction.

Huette's WONDERFUL SHOES

714 Washington — Downtown — 420 North Sixth

6118 Easton — Uptown — 6331 Delmar

FUR COATS REPAIRED

All repairing and remodeling done by master furriers and is guaranteed.

Don't fail to get our estimate as our prices are reasonable.

Order Your Work Done Now for Less PAY NEXT FALL

Landers-Pearlman Fur Co.

312 N. 6th St., 4th Floor

Opposite Famous-Barr

BOYD'S WOMEN'S SHOP

Dobbs Hats • Hosiery • Bags • Costume Jewelry • Gloves • Perfumes and Novelties



This is Unusual

DOBBS Straw Hats REDUCED 25%

Here are straws with an exclusive air of custom made smartness . . . Straws that will lend a charming touch of simplicity to any summer ensemble. When you wear a Dobbs straw you have a feeling of perfect ease and supreme smartness in any company.

It is unusual to offer Dobbs hats at such a substantial reduction. All shapes, styles and sizes are included.

Women's Summer Bags REDUCED 25%

ON THE MEZZANINE FLOOR

Bozel's

BOYD-RICHARDSON — OLIVE AT SIXTH

Early Summer Weddings

Continued From Preceding Page.

yesterday at the home of her uncle, Louis Moller, Clifton Heights, to Charles Carl of East St. Louis. Mr. and Mrs. Carl will be at home after Aug. 1 at their new home on North Park drive, East St. Louis.

The marriage of Miss Sarah Lee Budowsky, daughter of Mr. and Mrs. B. Budowsky of Dumright, Ok., to David Bluestein, June 15, at the Jewish Old Folks Home. The ceremony was performed in the evening, with Rabbi Halpern officiating in the presence of the immediate families and friends after which a dinner and dance were held. The altar was decorated with ferns and all flowers of the summer.

Miss Margaret Budowsky was maid of honor for her sister, and wore a gown of lace and tulle. She carried an arm bouquet of pink roses. Milton Bluestein, brother of the groom was the best man.

The bride wore a gown of white satin. Her veil of filmy illusion caught to her hair in a cap of lace. She carried white roses and lilies of the valley arranged in a shower bouquet, and wore a necklace of pearls.

Mrs. M. J. Sass, of Springfield, Mo., sister of the bridegroom, was matron of honor. The bridesmaids were the Miss Edna Shramm, Miss Ethel Budowsky, Miss Ruth Radloff, and Miss Margaret Pearlmutter, of Chicago. They wore dresses of rainbow colors and shoes to match.

The groomsmen were Julius Budowsky, brother of the bride, Dave Rudloff, William Shramm and Harry Budowsky of Chicago.

Yetta Glen, cousin of the bride and Maurine Rothman were the flower girls. Vellie Wittles acted as the train bearer, and Jerry Wittles as ring bearer.

The bride is a graduate of Drumright High School and attended Washington University. Following a honeymoon trip to Chicago and Detroit, Mr. Bluestein and his wife will reside in St. Louis.

The marriage of Miss Etta Friedman, daughter of Mr. and Mrs. A. J. Friedman of 5832 Page boulevard, to Morry A. Rosenbaum, son of Mr. and Mrs. L. Rosenbaum, 4167 Shaw boulevard, took place Sunday evening, June 8, in the crystal room of Hotel Jefferson with Rabbi A. L. Halpern officiating.

The bride was attended by Mrs. Louis Goodmana, sister of the bridegroom as matron of honor, and by Miss Ida Friedman, sister of the bride, as maid of honor. The bridesmaids were Miss Mary Berger and Miss Thelma Winterman, Miss Betty Jean Sophir, a niece of the bridegroom, was flower girl, and Leonard Bernstein was ringbearer.

The bridegroom was attended by his brother, Harry Rosenbaum, as best man, and Louis Goodman, Joseph Friedman and Harry Weiser as groomsmen. Mr. Rosenbaum and his bride, who are spending their honeymoon in New York and Philadelphia, will return to St. Louis the first part of July.

The engagement of Miss Sue Madden, daugher of Mr. and Mrs. D. Madden, 536 North Nineteenth, East St. Louis, Ill., to Charles H. Sandler, son of Mr. and Mrs. Louis Sandler of 4709 Vernon avenue, will be announced this evening at a dinner given in their honor at the home of Miss Madden.

Mr. and Mrs. Samuel Darevsky, 5633 Easton avenue, announce the marriage of their daughter, Miss Ida Darevsky, and Nathan Kravitz, 1455 Clara avenue, June 15, at the Kings-Way Hotel. A reception followed the ceremony.

Mr. and Mrs. Fred W. Mollencott, 4914 Terry avenue, announced the engagement of their daughter, Miss Neola Frances, to Alfred S. McKenzie at a bridge tea given for 32 guests at her home yesterday afternoon.

Announcement was made last week of the engagement of Miss Mignon Kopolow, daughter of Mr. and Mrs. Louis Kopolow, 6219 San Bonita avenue, to Sidney I. Siteman, son of Mr. and Mrs. Frank Siteman, 5721 Labadie avenue. The wedding will take place this summer.

Miss Madelyn Klinedinst, daughter of Mr. and Mrs. Noah Klinedinst, 4623 Carrie avenue, became the bride of William Paul Brown, son of Mr. and Mrs. Beverly Brown, 5719 Kansas street at 9 o'clock yesterday morning at St. Englebert's Church, the Rev. Albert Von Brunn officiating.

The altar was decorated with palms and ferns and vases of Briarcliffe roses, lavender larkspur and white phlox. The wedding party passed through an aisle marked by palms and standards of the same kind of flowers that decorated the altar. The bride was attended by Miss Helen Sander and Miss Katherine McAuliff. Joseph Moloney was best man and Cyril Cantwell was groomsman for Mr. Brown. Rosemary Snyder and Marjorie Busman were flower girls and the bride's young brother, Lloyd Klinedinst, was ring bearer.

The bride wore a gown of white satin made princesse with a long train. Her veil was of tulle and lace held in place by orange blossoms and she carried orchids and lilies of the valley. The bridesmaids wore gorwns of peach toned taffeta and tulle with hats of natural hairbraid. They carried Joanna Hill roses. The flower girls were in frocks of peach colored taffeta and carried baskets of sweetheart roses, delphinium and baby's breath.

Following a honeymoon in Canada Mr. Brown and his bride will live at 5517 North Kingshighway.



$10.50 TO $19.50

LOW HEELS FOR HIGH SPIRITS

If yours is the kind of foot that looks better and feels best in low-heel shoes— Adapto Shoes will give free rein to your delighted fancy as well as to your foot muscles. Of course, Adaptos have *always* been notable for their low-heel models. But we have others— *Terribly* smart, and quite as comfortable —made over the famous "Combination last" which provides snug, narrow-heel fitting and restful, high-arch support!

ADAPTO SHOES

Sizes up to 11 — widths AAA to EE

Visit our Foot Service Department under the direction of Byron Schindler, podiatrist, for free professional examination and advice.

LANE BRYANT —SIXTH and LOCUST

PERMANENT WAVES

Kay's Special Permanents $7.50 & $5

Other Permanents $8.50 and $10.00

FREE Shampoo and set within two weeks after permanent.

5943 Easton AVergreen 9970 — KAY'S Beauty Shops, Inc. — 7325 Manchester Hiland 9259

BLUE BIRD BEAUTY SHOP 2918 N. Vandeventer. Lindell 3448

SONNENFELD'S

610 to 618 WASHINGTON AVE.

Summer Rates in Beauty Salon



For Limited Period Only . . . These wonderful specials are offered on expertly given beauty work.

SHAMPOO & FINGER WAVE— Regularly $1.50 ..... $1.00

(Purchase by Season Card Only for This Saving)

LORELEI HAND TREATMENT —Including Manicure—Reg. $1.50... $1.00

INDIVIDUAL HAIRCUT AND FINGER WAVE. Swirl, Windblown, Vagabond or others by our men barbers. $1.00

Special Summer Rates on Permanent Waves are Now in effect. Make Your Appointment Today.

(Beauty Salon—Mezzanine.)

THE STOUT FIGURE

requires specialized fashion service

A special group of New, well-fitting

FROCKS $25



The charm of approved style and smartness of right fit will appeal to you as much as the very moderate price.

Sizes 18+ to 58

LANE BRYANT, ST. LOUIS

Sixth at Locust

STOUT WOMEN

This Wonderful Summer Silk Dress Sale is being held in all Lane Bryant Stores throughout the Nation — which enables us to give more style and better value to YOU.

Lane Bryant Basement SIXTH and LOCUST

SILK DRESSES



— Newest Summer Fashions
— Never Shown Before!
— For Every Summer Need
— *A Classic in Value-Giving*

$8.88 $15 grades!

— *Printed Chiffons*
— *Washable Silks*
— *Georgettes and Crepes in Glorious Summer Colors.*
— *Shantungs*
— *Smart Printed Crepes, a wide Selection — indeed — charming — Superior — Smart — Excellent quality rarely so LOW PRICED. Come early!*

409 N. Sixth Mangel's Between Locust and St. Charles

14th Anniversary Sale

A Sales Event Which Offers the Most Outstanding Values of a Year Remarkable for its Unparalleled Values.



Monday at 9 A. M.

Newest Summer Dresses and Ensembles

$12.74 Values to $25

Every style for sport, afternoon and evening in these three groups which present the most fascinating warm weather modes in Shantung, flat crepes, dotted, printed and plain chiffons.

Dresses $4.44 Values to $10

Dresses $7.74 Values to $15





All-Silk Fan-Tan Chiffon Hose

Every Pair Perfect or Money Refunded

$1.09

In square, pointed and other popular new heels, and in all those lovely shades especially designed for Summer frocks.

Beautiful Silk Underwear

This wonderful group includes chemise, dance sets, step-ins and slips in both tailored and fancy styles. $1.84



See Our Other Announcements on Pages 6, 7 and 8, This Section

STIX, BAER & FULLER

GRAND-LEADER

Dry Cleaning Special, $1!

For one week, women's spring coats will be thoroughly cleaned and pressed at this low price. Just telephone CEntral 6500—Cleaning and Dyeing Department — and your coat will be called for and delivered. (Street Floor.)

SALE OF 1000 NEW SUMMER DRESSES



All Smart, Summery Fashions, Shown for the First Time Monday! Every One an Extraordinary Value at

$12

You'll instantly recognize these as Frocks usually much more expensive! Because of a great special purchase we can price them at $12.00 . . . and promise you a glorious choice of youthful, modish styles that will answer all your vacation, travel, town, and afternoon needs! Remember . . a thousand new Frocks to choose from! White a-plenty . . and all the Summer pastels, light and dark prints for a complete Summer wardrobe!

SUMMER SILKS	SUMMER STYLES
Tubable Crepes	*Jacket-Ensembles*
Plain Shantung	*Cape-Frocks*
Printed Shantung	*Short Sleeves*
Dotted Crepes	*Long Sleeves*
Printed Crepes	*Lingerie Trimmings*
Embroidered Crepes	*Pleats and Flares*
Flowered Chiffon	*Frills and Bows*

Women's Sizes 34 to 46 Included

(Third Floor.)

1000 SUMMER HATS REDUCED

Fine Bakou
Panamalac
Panama

1/2

Hairbraid
Ballibuntl
Lacy Straw

Be in the Millinery Salon Monday morning at 9 o'clock to have first choice from this marvelous collection of Summer Hats marked at just half their regular prices! They are the distinctive, finer types of hats you will enjoy wearing . . all from our regular selections . . including sports types, suit hats, street, afternoon and dinner hats. Because of the delayed warm weather, the season for wearing these hats is just beginning.

450 Hats Were $10, Now, $5 — 150 Hats Were $12, Now, $6
250 Hats Were $15, Now, $7.50

Also Included: 150 French Room Hats, Many Bearing Our "Joan" Label . . . Now, Reduced 1/2

(Third Floor.)

Beginning Monday at 9 A. M. Our Half-Yearly Sale of Silk Remnants

35,000 yards of the season's choicest Silks, from America's foremost manufacturers, are offered at history-making prices. Lengths and patterns are in such variety that you may select Silks for every need.

Just twice a year St. Louisans are informed of this extreme value-giving event. And now at the beginning of Summer, it carries added significance as it offers an opportunity to purchase for the large and varied requirements of Summer wardrobes. At these unusual prices you should supply your Silk needs for months to come.

At $1.28 Yd.

Printed Crepes	40-Inch
Printed Chiffons	40-Inch
Printed Taffetas	35-Inch
Washable Shantung	35-Inch
Crepe de Chine	40-Inch
Flat Crepe	40-Inch
Crepe Satin	40-Inch
Plain Taffetas	35-Inch

At $2.28 Yd.

Printed Pussy Willow	40-Inch
Pure-Dye Flat Crepe	40-inch
Printed Flat Crepes	40-inch
Heavy Crepe Satin	40-Inch
Printed Silk Voile	40-Inch
Lucky Crepe	40-Inch

(Second Floor.)

On Thrift Avenue

At 49c Yd.

Rayon Satin
Printed Novelties
Plain Broadcloth
Taffetas

(Street Floor.)

At $1.48 Yd.

Printed Crepes
Printed Chiffon
Printed Shantung
Plain Chiffon
Plain Georgette
Crepe Satin
Crepe de Chine
Flat Crepes
Tru Shan Shantung
Chiffon Taffetas

Mostly 40-Inch Widths

(Second Floor.)

1500 Yds. Truhu Silk Remnants

An exceptional group of 1500 yards of washable Truhu Silks in lengths from 1 to 5½ yards, offers a selection of printed silks, plain flat crepes, crepe de chines and radiums, Shantungs and lingerie silks. Mostly 40-inch widths. At the yard, only.. **$1.48**

(Thrift Avenue, Street Floor.)

Purchases in This Sale Cannot Be Exchanged Nor Will Refunds Be Given

At $1.78 Yd.

Heavy Flat Crepe	40-Inch
Mingtoy Crepe	40-Inch
Printed Crepes	40-Inch
Imp. Velveteen (cotton)	35-In.
Ptd. Indestruct. Voile	40-Inch
Plain Vagabond Crepe	40-Inch
Silk Moire	40-Inch
Rayon Moire	40-Inch

At $2.98 Yd.

Molly O Satin	40-Inch
Metal Brocades	36-Inch
Chiffon Brocades	36-Inch
Heavy Flat Crepe	40-Inch
Imported Velvets	39-Inch
Printed Velvets	36 & 40-Inch

(Second Floor.)

On Thrift Avenue

At 88c Yd.

Printed Crepe
Taffetas
Silk Broadcloth
Printed & Plain Chiffon

(Street Floor.)

MONDAY . . . A SALE OF OUR CUSTOM-MADE COPLEY FOOTWEAR



766 Pairs Were $16.50 — **$12.95** — *176 Pairs Were $18.50*

If you are an admirer of distinctive footwear, this is an opportunity you can't afford to miss! 942 pairs of our Copley Shoes . . . made with the finest of custom craftsmanship . . . will offer a marvelous selection of styles! Java Ring Lizard in beige or black-and-white . . . White Kid . . . Eggshell Kid . . . Suntan Kid . . . Blue, Green, Brown and Black Kid . . . Patent Leather! The savings speak for themselves . . . and so do the ultra-smart styles.



Copley Shoes Are Exclusive in the Shoe Salon, Second Floor

Just 2 Days Left in The Advance Sale

Wool Blankets

"Ambassador" Pure Virgin Wool, Pair **$10**



Hurry! Only two more days to purchase in the great advance sale of Blankets for SEPTEMBER delivery—just two days left to take advantage of the phenomenal savings. These Blankets will be taken off sale Tuesday night! Each Blanket is guaranteed pure virgin wool, thoroughly scoured and pre-shrunk. 70x80 size. Blankets are charged when delivered. A deposit of $2.50 required on C. O. D. orders. Mail orders filled.

Ambassador Rayon-Covered, Wool-Filled Comforters

These excellent Comforters are included in the sale at this low price—all bound with cord—all pastel shades to choose from; each..... **$12.95**

(Second and Street Floors.)

75c Printed Chiffon Voiles

Specially Priced for Monday at, Yd., **48c**

Fast colors, and the season's newest and smartest designs are characteristics of these lovely cool Voiles. To gain full advantage of this large assortment, come early Monday.

Fast-Color Rayon Pique

The softer pastels in solid colors and white are included in this very special offering of Rayon Piques. Come early Monday and take advantage of these extraordinary savings! Yard..... **59c**

New Belgian Dress Linen

In a special purchase, a limited quantity of these beautiful Dress Linens was obtained. Offered in pastel shades and white, these Linens will make delightfully cool frocks. Yard..... **39c**

(Second Floor and Square 19—Street Floor.)

Activities of Women's Clubs

MISS FRANCES CUMMINGS, educational secretary of the National Federation of Business and Professional Women's Clubs, will be the guest of Miss Martha Connole, legislative chairman of the National Federation of Business and Professional Women's Clubs June 28 to July 3.

Miss Cummings is coming to speak at the educational meeting of the Business and Professional Women's Club of St. Louis on June 30 at 6:30 p. m. at the Town Club.

Miss Grace Kinney, local chairman of the educational committee is in charge of the program and other entertainment for Miss Cummings. Members of the St. Louis Club will attend a dinner on Sunday evening with Miss Cummings as guest at St. Alban, Mo. On Saturday evening Miss Cummings will be the guest of the Business and Professional Women's Club at the municipal opera.

Miss Cummings' purpose is to guide the educational chairman of the local club in arranging and expending the established scholarship fund.

The West End Woman's Republican Club will hold a mass meeting Wednesday evening at 7:15 p. m., at the Forest Park hotel.

Judge Charles W. Holtcamp has been invited by the president, Mrs. J. Edwin Allen, to serve as master of ceremonies. The program will consist of brief speeches and music, directed Mrs. Clara E. Thomas. The public may attend. Members of the executive board will serve on the reception committee.

Meetings of the club will be suspended until the fall season.

Athena Delphian Chapter held its last meeting of the season at the home of Miss Rosalie Nutt, 5948 De Giverville avenue, Wednesday evening, June 11 and elected its officers for the coming year: Mrs. Ione T. Gilmore, president; Miss Ann Knickman, vice president; Miss Ann Gerock, secretary; Miss Lida W. Collins, treasurer; Mrs. W. C. McNutt, chairman of advisory board. This chapter will resume its study of poetry and music early in September, beginning with "Wordsworth and Coleridge."

The fifteenth annual picnic of the Monroe Parent-Teacher Association will be held Thursday, June 26, at Carondelet Park, picnic grounds number three. Mrs. L. Otto is chairman of the arrangements.

The board of the University City League of Women Voters gave a luncheon for the retiring president of the University League, Mrs. W. J. Dick, Thursday at Pine Tree Inn. Those attending included the incoming president, Mrs. J. O. Price, Mrs. Emilt P. Williams, Mrs. W. E. Barker, Mrs. E. W. Swingley, Mrs. William J. Abbott and Mrs. A. B. Crowe.

A luncheon honoring Mrs. Edward Thurman Smith, retiring vice president for Missouri, of the National League of American Pen Women, was given at the Westborough Country Club, Friday. Sixty women were present and Mrs. J. Leyden White, president of the St. Louis branch, presided. A program arranged by Mrs. H. Langdon Brown, was opened with a piano number by Mrs. Verner Sharp. "Memories," a play by Mrs. Brown, with a cast composed of Miss Betsy Dee Mason, Miss Irene Miller, Miss Katherine Queal, Miss Lucy Queal and Miss Charlotte McFarland, members of the Junior Artisans, followed. Mrs. Harold Cross read an original story and Mrs. Carl Hoffman told of the use of music in the hospitals of St. Louis, illustrating her talk with selections on the violin.

To Mrs. Smith was given a pair of book ends in the form of the emblem of the National League of American Pen Women in appreciation of her work for the league.

The Women's Councils of the Christian Churches of St. Louis and St. Louis County will meet Tuesday at 10:30 a. m. at the Union Avenue Christian Church, Union and Enright avenues. Mrs. Jesse M. Bader of Indianapolis, will talk on the Prayer Chapel of the International Christian Church in Washington, D. C., to be dedicated this fall.

On Monday night, at the Brownsom Hotel in Maplewood, the Business and Professional Women's Club of St. Louis County, will celebrate its second anniversary. New officers will be installed at a dinner meeting. The newly elected officers are: Mrs. Nora F. Coats, president; Mrs. Blanche Shipman, vice president; Mrs. Maudie Whitfield, treasurer; Miss Lucy McElhinney, recording secretary, and Miss Lotus Foval, corresponding secretary.

To Address Women's Ad Club.

Joseph P. Licklider, president of the Advertising Club of St. Louis, will address the Women's Advertising Club at their meeting at Hotel Statler tomorrow noon.

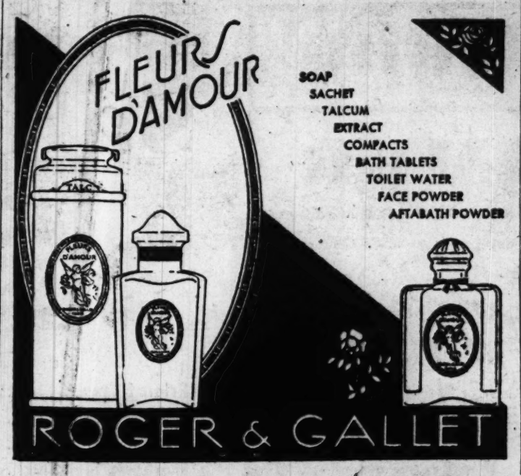

PERMANENTS
Our Special, $3.50 Eugene Vita-Tonic Gabrieleen
$9
PARAMOUNT Beauty Shop
3150 S. Grand
Ph. FR. 3887
Lillian Davis, Prop.


SUMMER SPECIALS
FREDERIC PERMANENT. GENUINE MATERIALS. $5
MY OWN Special oil wave reduced. Natural wave, ringlet ends. Easily set..... $6.50
OPPOSITE FAMOUS-BARR
We Also Give the Gabrielsen or Eugene Wave
IRENE KOHRMANN BEAUTY SHOP
312 N. Sixth St., 3d Floor At This Location for 7 Years
Phone CAnfield 7994—Open Evenings by Appointment


You Must Bring This Ad. EVENING SPECIAL from 4 to 10 P. M. You Must Bring This Ad.
Genuine Eugene $6.00
Genuine Frederic Oil Wave.... $4.75
We Give All Croquignole Waves at $12
Includes Shampoo and Set—Licensed Operators
ELITE BEAUTY SHOP
1248 N. UNION BL. FOREST 2799

EUGENE
GENUINE EUGENE WAVE $6.00
HOTEL STATLER BEAUTY PARLOR
CEntral 1400 North Mezzanine

SHOEMART 711 WASHINGTON
ARCH-COMFORT
Extremely Flexible Sole! Built-In Arch Support! Combination Last! Narrow Heel!
Enjoy this Modern Health Shoe. Today's greatest value. Style, fit and quality in Straps, Pumps and Ties.
Mail Orders Filled
$4 STYLE FOURS
ARCH-COMFORT Tie, illustrated, White, Black or Brown Kid at $4. All Sizes and Widths. ONLY at SHOEMART.




17 NEW STYLES
STOUT ARCH SHOES
SIZES TO 11 — 5.75 — WIDTHS TO EE
Dainty one-straps, ties and Oxfords—smartest styles, colors and leathers. Constructed on a combination last with a built-in arch support and snug-fitting heels. For style, comfort and economy, Stout Arch Shoes cannot be equaled.
Lane Bryant Basement
SIXTH and LOCUST

WEDDING ANNOUNCEMENTS
Since 1913, the best in Genuine Engraving has been indicated by the word "GRAVERWING" under an envelope flap.
GRAVERWING
100 Engraved Announcements $12.75
Graverwing Quality is not necessarily expensive. We can supply 100 finest quality wedding announcements copper plate engraved with envelopes for as little as $12.75—or as much as $84.00.
Come to the Shop, or call GA. 0122 for an Ecker Representative. It will be worth your while.
ECKER & CO.
414 North 12th Boulevard
Opposite Hotel Jefferson

Swope Linens
In a great variety of patterns for formal and general Summer use. Gay Summer colorings as well as white for tinting.


Natural Linen Pump or Sandal Embroidered Vamp $12


Imported French Sandal, Natural Linen and Tan Calf, $15


Blue or Green Linen Sandal With Embroidered Vamp, $10

Colored Linen Bags from $3.95
SWOPE SHOE CO.

Stix, Baer & Fuller Downstairs Store

See Our Other Announcements on Pages 5, 7 and 8, This Section

10,000 Men's Undergarments

Thousands upon thousands of pieces of cool, comfortable Summer Underwear. All the desired styles . . at prices that mean savings. Nicely tailored and finished throughout. Fill the needs from our complete assortments and specially purchased groups!

Dobby Broadcloth U. Suits . . 95c
Popular athletic style with side-leg opening. V-neck. E. & W. make, assuring good fit. Sizes 36 to 46.

Shirts and Drawers, Each . . 39c
BALBRIGGAN SHIRTS in short sleeve style; ecru color. BALBRIGGAN DRAWERS have long legs and reinforced seats. Assorted sizes in the lot. Specially purchased group.

Monarch Balbriggan U'wear 50c
A special purchase of this well-known brand Shirts with short or long sleeves. Drawers with reinforced seats and long legs. All sizes in the lot.

Athletic Knit Union Suits . . . 59c
Two-button shoulders; fine rib knit; round necks; cut full and roomy; white only; sizes 36 to 46.

Spring-Bak Union Suits 89c
Fine count nainsook; made with special elastic knitted fabric reinforced snubber, guaranteed against breaking; reinforced shoulder straps; sizes 36 to 46.

Bak-Stop Union Suits 79c
88x88 pin check nainsook; guaranteed back in athletic style; V-neck; reinforced taped shoulder straps; triple stitched; balloon seat; sizes 36 to 50. 3 for $2.25.

Sample Union Suits 69c
Samples and seconds of better grades; madras, broadcloth and nainsook; V-neck, athletic style; bar tacked at straining points; most all sizes in lot.

Nainsook Union Suits 50c
V-neck, athletic style; balloon seat; reinforced strap back and reinforced snubber. Full cut, roomy; sizes 36 to 46.

White Rayon Athletic Shirts, 69c
Extra fine quality knitted rayon; plain white only; full cut, well-made garments. Sizes 32 to 42.

White Rib Athletic Shirts . . . 50c
Plain or panel side styles; knitted for form fit; also fine combed yarn flat knit. Sizes 32 to 46.



Samples, Seconds Athletic Shirts 39c
Special assortment; fine quality flat knit or mercerized, Swiss rib knit; large armholes; snug fitting; sizes 34 to 44.

Broadcloth & Madras Shorts 55c
Woven and printed patterns; neat style balloon seat; with or without elastic back; light and dark shades; also plain white and pastel shades in broadcloth; sizes 30 to 42 in lot.

French Band Athletic Shorts 39c
Wide selection of new patterns and colorings; with or without elastic back; of broadcloth or madras; sizes 30 to 42.

50c Grade Sealpax Track Pants . . 29c
Well fitting, comfortable; three-button French band style; wide ties; fine quality printed materials; sizes 28 to 40 only.

Elastic Knit Union Suits $1
Fine combed yarn; light weight; short sleeve, ankle length style; neat, round, knitted. Cooper style collar; white only; sizes 36 to 50.

Rib Knit Union Suits 79c
Light weight; short sleeve; knee or ankle lengths; full cut, roomy; white only; sizes 36 to 46.

EXTRA SPECIAL!
5490 Yds. 39-Inch

Printed VOILES 25c



Cool Summer frocks and dainty lingerie may be yours at a very small cost if you choose this lovely quality Voile at this low price. 38 inches wide . . . Newest patterns and colorings on light and dark backgrounds. All fast color.

36 and 39-Inch Printed Voile
Patterns and colorings of every description; all fast color. Usable lengths in 2 to 10 yards, of 25c and 29c quality. 19c

36-Inch White Rayon Pique
So popular for sports frocks and suits; woven of rayon and mercerized yarns. Also a small quantity in pastel shades. 29c

Applique Pin Dot Voile
White dots on cadet blue, white, pink, Nile, navy, green and orchid backgrounds. Fashions into attractive, cool frocks. 29c

39c Printed Pique
Fine welted pique, printed in a good selection of floral and conventional designs; also plain for sports suits. 19c

SPECIAL MONDAY—1800
Costume Slips
1200 of Muslin—600 of Magnolia Cloth
Nicely made, well fitting Slips for your Summer frocks. Muslin Slips are shadowproof; built-up or bodice top styles; regular and extra sizes. MAGNOLIA CLOTHS are in flesh or white; sizes 36 to 44. 50c

PLAIN AND PRINTED

Summer SILKS

Flat Crepes
Chiffon Crepes
Crepe de Chines
Washable Crepes
$1.33

Right at the height of the season you can purchase these popular fabrics at real savings. Printed silks are in the newest patterns and colorings. Plain colored silks in full color selection including the desired pastel shades.

Hand Blocked Prints
Regularly Priced $2.98 Yard
Genuine, brocaded "Duray," the superior quality of rayons; hand blocked designs in beautiful styles; for sports wear and afternoon frocks. Limited quantity. $1.33

39-Inch Super-Luster Rayon Flat Crepe, all rayon; white, pink and peach bloom; $1.29 quality, yard, 69c

32-Inch Washable Printed Tub Silks, newest patterns and colorings; firmly woven; a yard 69c

33-Inch Imported Honan Silk Shantung, popular rough silk fabric in pastel shades and white, yd., 69c

Sale of Women's Shoes

900 Pairs—Scores of Attractive Styles—Very Slight Irregulars of $2.98 Grades . . . . . .

$2



TIES . . . ONE-STRAPS . . . SPORTS OXFORDS . . . PUMPS . . . Summer's most important footwear fashions at this exceptionally low price.
Developed in patent leather, smoked elk, suntan, white and various combinations. Cuban, high or flat sports heels. Sizes 3 to 8, but not in every style. An opportunity to add several pair of smart Shoes to your Summer wardrobe at a small expenditure.

Here Are Three of the Scores of Smart Summery Styles

FIGURE
fashion service



ST. LOUIS
and St. Charles
ale
s





Stix, Baer & Fuller Downstairs Store

See Our Other Announcements on Pages 5, 6 and 8, This Section

BRAND-NEW . . . . SHOWN FOR THE FIRST TIME MONDAY

SENSATIONAL SALE of $16.75 SUMMER DRESSES

$7.77 — 2 for $15

Tremendous Purchase of 2198 Gorgeous Frocks From One of the Nation's Leading Makers of $16.75 Dresses . . . More Than 200 Ravishing Styles . . . Practically Any Type You Could Wish for Entire Summer Wear



1—JACKET FROCK, silk crepe; two-tone sleeveless frock; double-breasted jacket with large cape collar.

2—ETON EFFECT FROCK, pin dot crepe; the lingerie collar and frilled front are very chic.

3—TWO-PIECE FROCK, washable flat crepe; blouse may be worn tucked in or overblouse.

4—THREE-PIECE LINEN SUIT, three-quarter length coat, pleated skirt and dotted Swiss blouse.

5—JACKET FROCK; washable crepe. Frock with colored crepe Eton jacket, embroidered with silk dots.

6—FROCK of silk crepe; pleated skirt; sleeveless, with pleated yoke cape and fagoting.



10—TWO-PIECE FROCK, silk invisible check pattern; blouse may be worn tucked in or overblouse.

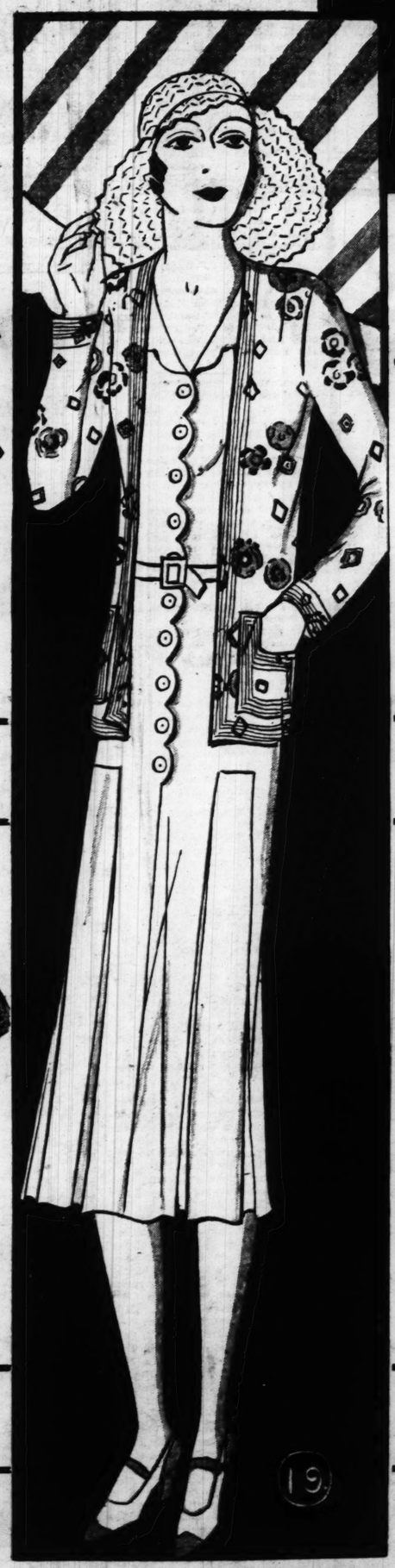
11—TWO-PIECE ENSEMBLE, polka dot crepe; contrasting color blouse; detachable jacket with cape.

12—FROCK of printed silk crepe; long sleeves; detachable scalloped collar.

13—ETON FROCK, silk crepe; sleeveless dress, detachable Eton jacket with long sleeves.

14—TWO-PIECE ENSEMBLES, silk crepe; sleeveless frock with detachable, finger tip coat.

15—TAILORED FROCK, silk invisible stripe; white, silk crepe vest; model for matron.





7—CAPE ENSEMBLE, silk crepe; sleeveless Dress with deep cape collar which is detachable.

8—SPORTS FROCK, silk shantung; sleeveless; with full flared skirt; the neck is collarless.

9—SPORTS FROCK, silk waffle check; white vestee; short sleeves.



16—FROCK, polka dot crepe with brief sleeves; pleats in skirts for fullness; pleated collar.

17—SPORTS FROCK, satin stripe crepe is used in the making of this smart Frock with pleated skirt.

18—THREE-PIECE ENSEMBLE, printed silk crepe; solid color blouse may be worn tucked in or overblouse.

Jacket Frocks — Sports Ensembles — Cape Styles
Suits — Etons — Sports Frocks — Tailored Styles

Materials

Silk Rajahs, Shantungs, Yo-Sans
Piques, Washable Crepes,
Invisible Stripes and Checks
Prints, Combinations, Linen Suits

Colors

White and All the Pastel Shades
Prints on White and Light Backgrounds. Pin Dots, Polka Dots on Light and Dark Grounds

MISSES' AND WOMEN'S SIZES 12 TO 44

Only 19 of the 227 Styles Are Sketched

The JACKET FROCK sketched above has a solid color, washable crepe frock, with scalloped front. Finger tip jacket of silk print with patch pockets. Stitching around neck, down front and on pockets adds smartness.

SALE FACTS

Be here when the selling starts Monday morning 9 o'clock . . . Such enormous assortment of Dresses we have taken much extra space for this sale. Displayed on racks according to size. Scores of competent salespersons to serve you.

See these gorgeous frocks Sunday . . in 4 of our Sixth Street windows.

Webster Groves'

MR. AND MRS. LEONARD MARTIN, 22 Joy avenue, and their children departed yesterday by automobile for Eagle River, Wis., where they will spend two months at their summer cottage.

Mr. and Mrs. Edward Pierce, 429 Somerset avenue, are expected home today from a three-week tour of the Pacific Northwest.

Mr. and Mrs. Frank West of San Francisco, will arrive this week for a visit with Mrs. West's brother-in-law and sister, Mr. and Mrs. Roger P. Annan Jr., 205 South Plant avenue. This will be Mrs. West's first trip East, since early childhood when she went with her parents to make their home in California.

Mrs. Arthur Wait, 114 Trevillian terrace, has gone to New York to spend several weeks with her mother, Mrs. E. L. March, at Lake George.

Mrs. Edward F. Drescher, 453 Yorkshire drive, and her daughter, Katherine, will depart early in July for Ephraim, Wis., to spend a month. They will be joined there later by Mr. Drescher and John Drescher of Lexington, Ky.

Miss Betty Bainter, 230 South Gore avenue, daughter of Mr. and Mrs. Louis Bainter, departed last week for Colorado Springs to spend the summer with relatives.

Robert Sewell Turner, son of Mr. and Mrs. Leigh C. Turner, 156 Gray avenue, will return home this week from Dartmouth College, to spend a short time with his parents before leaving for Buena Vista, Colo., to be counselor at Dr. Marquard Camp for Boys.

Mr. and Mrs. A. D. Greenlee, 450 Belleview avenue, and their three daughters, Betty, Lucy and Jean, will sail July 26, on the Berengaria, for a tour through Europe.

Mr. and Mrs. Ward Goodloe, 156 Gray avenue will have with them for the summer their son Allan Goodloe, who has just completed his second year at Centre College, Danville, Ky. Mr. and Mrs. Goodloe are building a home in Sherwood Forest.

Mrs. Lillian F. Obear, 32 Oak Terrace was the hostess at the annual garden party sponsored by the W. W. group of the First Congregational Church Friday morning.

Miss Virginia Leigh Cook, 222 Spencer road and Miss Bonny Black of St. Louis were joint hostesses at a bridge luncheon Wednesday afternoon. Both Miss Cook and Miss Black were members of the senior class of Knox College, Cooperstown, N. Y.

Miss Elizabeth Jackson, daughter of Mr. and Mrs. Reignald Jackson, 310 South Gore avenue returned home last week from Leland Stanford University, California.

Mr. and Mrs. Philip O. Viall, 220 Briston place have returned home from a short stay in New York. Their two sons Osborne and Kenneth will go with the Boy Scouts on a roving trip through the East and will join their mother at their summer home at Thousand Islands later in the summer. Mr. Viall will also join the family there early in August.

Mrs. John R. Verdier, 425 West Swon avenue and her daughter Miss Ruth Jane Verdier will leave early in July for Ephraim, Wis., for a few weeks.

Miss Teddy Hodgdon daughter of Mr. and Mrs. Samuel D. Hodgdon, 230 Sylvester avenue is visiting friends in Boston. Her sister Miss Sara Hodgdon departed last week for Boulder, Colo., to spend three months at the University of Colorado. Sam Hodgdon Jr., is traveling through Texas.

Mr. and Mrs. George L. Ball, 144 South Rock Hill Road and their daughter, Miss Marie Ball, have returned from a visit in Philadelphia, following commencement exercises at Briarcliff Manor, N. Y., where Miss Ball was a student.

Mr. and Mrs. Frederick S. Plant, 243 West Swon avenue, will depart the first of July for their summer cottage at Ephraim, Wis., to remain there until early in September.

Dwight Hall, daughter of Edwin Hall, of St. Louis County has gone to Philadelphia to join her mother, Mrs. Heinz Warnecke, and sister, Drusilla Hall. They will return home late in August.

Mrs. Charles Burger, 656 Amelia avenue, entertained at an informal luncheon Wednesday for the members of her missionary society.

Mrs. C. H. Wood, 452 Fairview avenue, has had as her guests her brother-in-law and sister, Mr. and Mrs. M. R. Fisher of Kansas City. Mr. and Mrs. Fisher have taken a house at 221 Kerruish place.

Mrs. Hugo Gidux of Chapel Hill, N. C., who is spending a few weeks with her uncle and aunt, Mr. and Mrs. James R. Bettis, 29 Rosemont avenue, entertained at tea yesterday afternoon. Mrs. Gidux before her marriage was Miss Edith Baker, daughter of the late Mr. and Mrs. Charles Baker.

Miss Martha Katherine Jesse, daughter of Mrs. F. R. Jesse, 20 Gray avenue, and Miss Virginia Brownlee, daughter of Mrs. T. J. Brownlee of Marshall place departed last week for Canyon Lodge, Yellowstone Park, for the summer.

Walter Warren, 226 North Elm avenue, will depart early in July for a six weeks' trip through the Rocky Mountains. He will be accompanied by Royal Switzler of St. Louis, Lowell Wadman, assistant district attorney of New York, P.

Continued on Next Page.

Permanent Wave

McMickle's Summer Special

FOR THE FIRST TIME IN ST. LOUIS AT THIS LOW PRICE

16 Years' Experience Enables us to give the best service obtainable at any price.



$1.95

An opportunity to look your best at a price to suit your purse.

Shampoo and Finger Wave 75c

McMICKLE OLD RELIABLE PERMANENT.... $3.00

McMICKLE EKSELON'S PERMANENT Shampoo Included $5.00



OPEN 9 A. M. to 7 P. M.

Phone for Appointment if Desired or Just Walk in

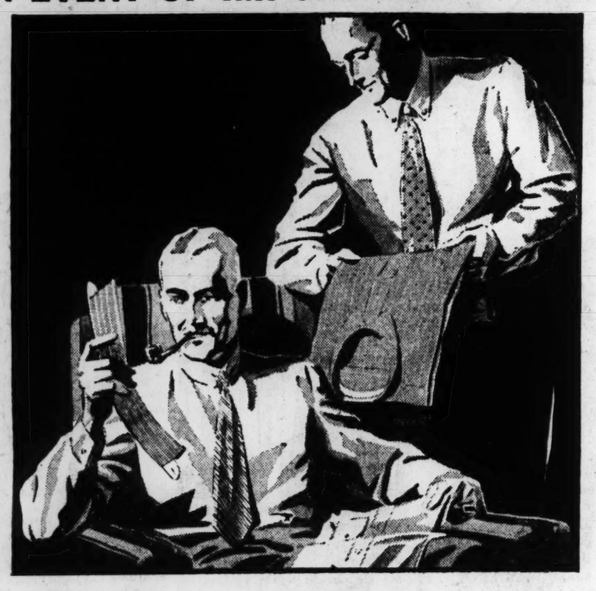
Complete Beauty Service By Our Staff of Expert Operators

McMickle

625 Arcade Bldg. 8th and Olive

GArfield 3294

AN EVENT OF IMPORTANCE TO MEN!



SEMI-ANNUAL SALE OF SHIRTS

Come Monday and Choose a Full Season's Supply at Only

$1.75

THREE FOR $5

You're assured of distinctly smart style and quality that is far out of the ordinary at this price, for we specially purchased thousands of Shirts from the choice offerings of leading makers expressly for this event. Bear in mind that these savings come only twice yearly, and lay in a liberal supply while varieties are complete. All sizes from 13½ to 18.

MATERIALS — COLORS — STYLES

LUXURO BROADCLOTH	SOLID PASTEL SHADES
WINSTON BROADCLOTH	SOLID WHITE
TUNGSTON BROADCLOTH	WHITE ON WHITE
OXFORD CLOTHS	COLLAR ATTACHED
END-TO-END MADRAS	BUTTON-DOWN COLLARS
JACQUARDED MADRAS	STARCHED COLLAR
FINE CHAMBRAYS	NECKBAND STYLE

(Street Floor.)

STIX, BAER & FULLER

STORE FOR MEN

See Our Other Announcements on Pages 5, 6 and 7—This Section

You, too, can keep spare rooms rented by advertising in the Post-Dispatch Room and Board Columns.

Webster Groves

Continued From Preceding Page.

R. King, 14 Algonquin Lane and S. C. Kennedy of St. Louis.

Mrs. M. J. Johannes of East Big Bend road entertained Friday afternoon at an informal bridge luncheon of two tables.

Mrs. Frank G. Meyers, 103 East Cedar avenue will depart early in July for Ludington, Mich., where she will remain at her summer cottage until September.

Pierre Grace, son of Mr. and Mrs. Leo M. Grace, of Orchard and Spencer road will return home this week from Dartmouth College, Hanover, N. H.

Mr. and Mrs. Lloyd M. Megginson, 28 Orchard avenue returned home yesterday from the East. They also attended commencement exercises at Brown University while away. Their son, Leonard Megginson was a member of the graduating class at the University.

Mrs. William Straub, 116 Gray avenue with her daughter, Mary Louise and son, Jack, will leave in a few days for Ephram, Wis., to spend the month of July. Mrs. Walter Straub, her daughter-in-law and her small daughter, Jean, will also go to Ephraim for a month. They will be joined there later in the season by Mr. Straub.

Mrs. W. J. Pentland of New York, with her two young daughters, arrived several days ago to be the guests of friends in Brentwood and Webster Groves before going to Oklahoma City, to visit relatives.

Miss Margaret and Miss Mary Flynn, 541 Hollywood avenue will leave this week for Colorado for the summer months.

Mrs. Horton C. Ryan, of Helfenstein road, Webster Groves, joined a party of friends in Detroit, and sailed from Montreal yesterday to visit Scotland, England, Holland, Germany, Switzerland, Italy and France. She will attend the Passion Play at Oberammergau.

Mrs. W. H. Ray of Rockwood Court apartments has had as her guest her niece Miss Violet Mair, Chicago. There have been several informal parties for Miss Mair, among them a bridge party Thursday afternoon with Miss Jane Patterson as hostess and a bridge dinner Friday evening given by Miss Ruth Schmid, 504 Sherwood drive. Miss Mair departed yesterday for her home, accompanying her mother, Mrs. Robert Mair, and Miss Margaret Ray, who motored to St. Louis last week.

Mr. and Mrs. E. Lemoine Skinner and family expect to depart early in July for Hessel, Mich., to spend the summer.

Mr. and Mrs. Fred G. Carpenter, 416 Woodlawn avenue, departed last week for Wyalusing, Wis., where they will remain at their cottage until Sept. 1.

Mr. and Mrs. Herman F. Hoch, 435 Oakwood avenue, are expected home this week from Ann Arbor, Mich., where they motored to attend commencement exercises at the University of Michigan. Their son, Haworth Hoch, was a member of the graduating class.

Mr. and Mrs. Donald Gibbins, 300 Park road, with their small daughter Barbara, will leave in a few days for Charlevoix, Mich., where they have a cottage for the summer.

The marriage of Miss Mildred Busch, daughter of Mr. and Mrs. A. H. Busch, 867 Providence avenue, to Joseph Goodhue, Webster Groves, took place Saturday afternoon, June 14, at Old Orchard Congregational Church with the Rev. George B. Drake officiating. The bride was attended by Miss Henrietta Furtenworth. Mr. Goodhue had Harold Wilson as his best man. Mr. and Mrs. Goodhue departed for a short trip through the Ozarks and on their return will make their home at 908 Greeley avenue.

Mrs. L. F. Turnbull, 479 Sherwood drive, Webster Groves, entertained graduates of the Shortridge School of Interior Decoration Wednesday, June 11. It also was a farewell party for Miss Bee Boarts, one of the graduates, who left the same evening for her home in Iowa City.

The party was to have been held in the garden, but due to the inclement weather bridge was played in the studio on the third floor of Mrs. Turnbull's home and luncheon was served in the dining room.

The graduates were Miss Bee Boarts, Miss Marie Reese, Miss Bernice Press and Miss Alice Hermann, niece of Mrs. Turnbull. Other guests present were Miss Bernice Freiert, Miss Elvira Rau, Miss Ethel Hanser, Miss Estelle Hanser, Miss Bernice Hanser, Miss Patricia Turnbull, Mrs. O. Hermann and Mrs. Pearl Bacher.

Mrs. H. V. Wilson of Virginia, Ill., has returned home after a visit with her brother-in-law and sister, Mr. and Mrs. John B. Chipman, 461 Algonquin place. Mr. and Mrs. Chipman expect to depart in a short time for Denver, Colo., where they will spend two months at their summer home "Fairview Cottage."

Mr. and Mrs. Oliver Chapman of East Big Bend road, and their two daughters, Betty and Marjorie, departed last week for a six weeks' trip through Colorado and California.

Miss Emma Moorehead of Waco, Tex., is the guest of Miss Orpha Kendrick, 30 Gray avenue. Miss Kendrick, Miss Moorehead and Miss Virginia Barnhart, daughter of Mr. and Mrs. Woodson Barnhart, 411 Woodlawn avenue, will leave Tuesday for Three Lakes, Wis., to spend the summer at Camp Idylewyld.

SONNENFELD'S

610 to 618 WASHINGTON AVE

MONDAY

Your Opportunity to Select Ultra-Smart Summer Frocks at the Greatest Savings of the Season!



Printed Crepe Ensemble with solid colored coat lined. $18.

Pastel Chiffon Afternoon Frock with lace edged cape. $38.

Fine Silk Shantung Spectator Sports Ensemble with checked linen trim. $38

CHOICE! ENTIRE STOCK FRENCH ROOM DRESSES



Elegant Black Chiffon Dinner Gown, $28

Street and Afternoon Frocks Formerly Priced to $39.50! **$18**

Jacket Frocks with cool sleeveless Dresses fashioned of pastel crepe or Georgette. Smart printed crepe or monotone crepe Dresses and distinctive black chiffons.

Street, Afternoon and Evening Frocks Formerly to $59.50! **$28**

Infinite variety of charming Chiffons in pastels, prints and black. Practical daytime Dresses and Ensembles of printed and solid flat crepe and sheer Georgette in pastels and navy.

All Our Finest Frocks Regardless of Former Price! **$38**

Unrestricted choice of complete assortments of the most elegant Spectator Sports Ensembles, Street, Dinner and Evening Fashions of every smart fabric and all colors.

Sizes for Misses and Women in Each Group and Marvelous Selections in Larger Sizes

(French Room—Fourth Floor.)

COAT Clearance

Values to $39.50 Tailored and Fur Trimmed Coats. **$19**

Values to $125 Choice of our Finest Coats! **$35**

Sizes for Misses and Women

SUIT Clearance

Values to $39.75 Fine Two-Piece Tailored Suits **$18**

Values to $99.50 3-Piece Tweeds, Coverts, Twills! **$25**

(Third Floor.)



Choice! 250 Regular $10 to $25 Summer Hats

$5.95

NOT many Hat values ever offered like these! Higher type brimmed, Beret and off-face models in perfectly charming effects will go in this special selling at half-price and LESS! Hats for all Summer wear . . . for vacations . . . seldom values like these so early in the season!

Fine Bakus Chambre Sole Ballibuntls
Smart Fabrics Novelty Straws Felts

(Millinery Salon—Second Floor.)

$2.50 Permanent

NANCY Beauty Shop
1307 N. Grand
GRAND AT PAGE
Parking Space Free



Beautiful ringlets over old permanent. Large marcel or round curl, ringlet ends.

Open every evening. Sunday by appointment
Call LIndell 9334

$2.50 PERMANENT
All waves reduced to this price. Long
Phone Tyler 6693 HOLLYWOOD BEAUTY SHO
Open Evenin
2 blocks from west end



Peter Pan Perm are all . . .

We do not have an assortm
We have *one* perfected proc
We strive to give *every* cust
manent waving.
Our skilled operators and
you a deep, soft, natural-lookin
let ends—a wave that is easy
Get a Peter Pan Permane
win the admiration of your f
derstand why entire families
after year for their waves. Y
WE GUARANTEE
We Successfully Wave Over Old Per
Come in With or Without Ap
Shampoo and Fi
St. Louis' Leading ONE-PRIC
WEST END
1127A N. Union
(Above Piggly Wiggly)
FOrest 1210
PETER
PERMANENT W



The Most Beautiful Waves You Have Ever Seen

PERMANEN
Waves
2 Or $3.0
The Famous Paris
This Wonderful Wave is Giv
Expert Operators
and now—
The Alvetta
That famous Parisian wave se
resorts. Get this wave before re
for only .....
Ask Us
We Specialize in Permanent Wav
NEW YO
211 N. Seventh St.

Two cheerful young ladies were
private home. A Post-Dispatch
them promptly.


Afternoon
ce edged
38.

TOCK
ESSES

18
shioned of pastel
monotone crepe

28
els, prints and
ables of printed
astels and navy.

38
f the most ele-
er and Evening

h Group
r Sizes



ular
Hats
Higher
in per-
elling at
. . . for
in the

buntls
Felts

$2.50 Permanent

NANCY
Beauty Shop
1307 N. Grand
GRAND AT PAGE
Parking Space Free



Beautiful ringlets over old permanent. Large marcel or round curl, ringlet ends.

Open every evening. Sunday by appointment
Call LIndell 9334

$2.50 Permanent

PEACOCK SHOP
5927 EASTON
Same Location for 10 Years
EVergreen 9222
All skilled, refined operators
Beautiful Ringlets Over Old Permanent
Large Marcel or Round Curl
WITH OR WITHOUT APPOINTMENT
Don't be misled by other signs. Be Sure You Are at
5927 Easton

$2.50 PERMANENT WAVE
All waves reduced to this price. Long lasting, natural curls.
Phone TYler 0693
HOLLYWOOD BEAUTY SHOP, 1404 Salisbury St.
Phone TYler 0693
Open Evenings.
2 blocks from west end of McKinley Bridge
$2.50



Peter Pan Permanents are all . . . . . $5 Complete

We do not have an assortment of prices and methods. We have *one* perfected process and *one* price for all. We strive to give *every* customer the very best in permanent waving.

Our skilled operators and perfected process assure you a deep, soft, natural-looking wave with perfect ringlet ends—a wave that is easy to take care of yourself.

Get a Peter Pan Permanent; it will delight you and win the admiration of your friends. You will then understand why entire families return to our Shoppes year after year for their waves. You take no chances because

WE GUARANTEE SATISFACTION

We Successfully Wave Over Old Permanents, Dyed and Bleached Hair
Come in With or Without Appointment—Open Evenings
Shampoo and Finger Wave, 50c
St. Louis' Leading ONE-PRICE Permanent Wave Shoppes

WEST END 1127A N. Union (Above Piggly Wiggly) FOrest 1210
PETER PAN PERMANENT WAVE SHOPPES
DOWNTOWN 756 Century Bldg. (9th Street Opp. Postoffice) GArfield 6081



The Most Beautiful Waves You Have Ever Seen
Your Choice of Any Style. As Many Curls as You Wish

PERMANENT WAVES
2 Waves for Or $3.00 Each **$5**
The Famous Paris "Vif" $5.00
This Wonderful Wave is Given by Our Expert Operators and now— Complete
The Alvetta Marie $6.50
That famous Parisian wave seen at all fashionable resorts. Get this wave before going on your vacation for only ..... Complete
Ask Us About It
We Specialize in Permanent Waving and Do No Other Beauty Work
NEW YORK PERMANENT WAVE SHOP
211 N. Seventh St. 9th Floor Holland Bldg. GArfield 5048-8242 Open Evenings and Till Noon Sunday

Two cheerful young ladies were wanted to rent the spare room in a private home. A Post-Dispatch Room For Rent advertisement found them promptly.

EAST ST. LOUIS SOCIAL NOTES

MISS GRACE TAGGART, niece of Mr. and Mrs. J. J. Harper, 723 North Twenty-fourth street, and Benjamin F. Romberger, Abilene, Kan., were married yesterday afternoon at Hotel Chase in St. Louis. The Rev. Frank L. Eversull performed the ceremony.

The wedding came as a surprise to the guests assembled for luncheon. Announcement of the engagement was made, shortly after which Miss Taggart and Mr. Romberger slipped out of the room to re-enter while a wedding march was being played.

The bride was attired in a blue chiffon frock and carried an arm bouquet of roses and lilies of the valley. She was attended by Miss Helen Fitzsimmons as maid of honor. Miss Fitzsimmons wore a flowered chiffon crock and a corsage of gardenias. Joseph McHase, Chicago, attended the groom.

Following the ceremony the pair left for Lambert Field, where they left by airplane for Chicago to spend two months.

Miss Taggart was graduated from the University of Illinois and is a member of Alpha Gamma Delta Sorority. She also is a member of the Junior Service League, College Club and for the last year has been a member of the faculty of the local high school.

Mr. Romberger also was graduated from the University of Illinois and is a member of the High School faculty.

The guests at the luncheon and wedding were: Mr. and Mrs. Lacy Leinert, Mr. and Mrs. Fred Leinert, Mr. and Mrs. Frank L. Eversull, Dr. and Mrs. C. S. Skaggs, Miss Helen Fitzsimmons, Miss Lorraine Marchand, Miss Winifred Halpin, Miss Margaret Campbell, Miss Mamie Rae Campbell, Mr. and Mrs. A. J. Kent, Mr. and Mrs. A. J. Kent Jr., Mr. and Mrs. Robert Barr, Mr. and Mrs. B. B. Tolson, Mr. and Mrs. H. C. Wilson, Mr. and Mrs. Philip Cline, Mr. and Mrs. Frank Bullock, Mr. and Mrs. Benjamin Daniel, Mrs. Ella Moore, Mrs. Sally Logan, Mrs. Cora Rollo, Mrs. A. R. Carter, Mrs. Mary Wall, Miss Nina Blue, Miss Fanny Elise Tolson and John Alexander, Murphysboro, Ill., Miss Benetta Billington, Wickliffe, Ky.; Miss Virginia Payne, Cairo, Ill.; Miss Orine Rendell, St. Louis; Dr. and Mrs. C. F. Harmon, Springfield, Ill.; Mrs. George Braun, Abilene, Kan.; Mrs. T. C. Thomson and Mrs. Lois E. Wiley, Kansas City, Mo.; Mrs. Mark E. Noblitt, Englewood, Cal.; Mrs. Katherine McClintock and Mr. and Mrs. Robert Elliot, Jackson, Tenn.; Mr. and Mrs. S. L. Montieth, Campbell Hill, Ill.; Joseph McHase, Chicago; Ray Walton, Vernon, Ill.; Henry Portica, Chicago; Robert McClintock and S. L. Montieth Jr., St. Louis.



MISS GRACE TAGGART.
Niece of Mr. and Mrs. J. J. Harper, 723 North Twenty-fourth street, East St. Louis, whose marriage to Benjamin F. Romberger, Abilene, Kan., took place yesterday afternoon.

Miss Martha McQuilkin, daughter of Mr. and Mrs. F. W. McQuilkin, 4015 Lincoln avenue, will depart July 1 for California to spend the summer.

Miss Mary Zeigler, daughter of Mr. and Mrs. John W. Zeigler, 556 North Twelfth street, and Harry B. Hoffman, Peoria, Ill., were married at 8 o'clock last evening at First Methodist Episcopal Church. The Rev. O. L. Markham officiated.

The bride wore a gown of white laces fashioned along princesse lines with puffed sleeves. The gown was finished with a deep flounce of net which formed a train. Her long veil was held in place by a cap of the same kind of lace as her gown. She wore long white gloves and carried a bouquet of roses and lilies of the valley.

Miss Dorothy Elliot, Chicago, was maid of honor. She wore an orchid georgette frock, the ankle length skirt being made of two deep flounces. She carried a large bouquet of Pernet roses.

Mrs. Harry Zeigler, Miss Virginia Herman and Miss Charlotte Gauer, Chicago, were bridesmaids. Their frocks were of similar design, Mrs. Ziegler's frock being light green chiffon and Miss Herman and Miss Gauer wore apricot colored georgette. They carried arm bouquets of Talisman roses.

Mary Claire Halpin, daughter of Mr. and Mrs. George A. Halpin, was flower girl. She was dressed in pink point d'esprit and carried a small bouquet. Bobbie Lee Nowland, son of Cecil Nowland, was ringbearer.

Corliss Anderson, Chicago, served as best man and Arthur Zeigler, New York City, and Harry Zeigler, brothers of the bride, and Carlyle Hittle, Peoria, Ill., were groomsmen. Samuel Jenkins, Shelbyville, Ill., and John Thomason, Onarga, Ill., were ushers.

Following the ceremony a reception was held at the home of the bride's parents. Mr. and Mrs. Hoffman have departed on their honeymoon. They will reside in Peoria, Ill.

Miss Frances Harper departed last week for New York City, where she will spend several days before going to Chicago, where she has accepted a position.

Miss Leonore Livesay, 1632 North Forty-fifth street, will leave this week for Cleveland, O., for a visit of several weeks.

Mrs. John M. Sullivan, 538 North Fourteenth street, is in Denver, Colo. She will return July 1.

Mr. and Mrs. J. J. Harper, 723 North Twenty-fourth street, entertained at dinner at the Castilla in St. Louis Friday evening. The guests were out-of-town guests for the Romberger-Taggart wedding.

Mrs. Emmet P. Griffin of the Broadview Hotel was hostess to her bridge club at luncheon at the hotel Tuesday afternoon. The guests were Mrs. Alex Wilson, Mrs. William L. Hanson, Mrs. Jo-Bowman, Mrs. William Nester, Mrs. O. E. Schaeffer, Mrs. Lawrence E. May, Mrs. John Thomas and Miss Harriet Ann Sullivan.

Miss Dorothy Becker of the Charlton apartments left yesterday to spend the summer with her parents at Divernon, Ill.

Announcement has been made of the engagement of Miss Lillian Mary Edmond, daughter of Mr. and Mrs. Charles S. Edmond, 1407 North Thirty-first street, to Edward Kerr Hutton, Winsted, Conn. The wedding will take place in October. Miss Edmond is at present in New York with the Harry Girard Singing Ensemble.

Miss Winnifred Willoughby of North Thirteenth street is visiting her sister in Fort Wayne, Ind. From there she will go to New York City to attend the summer session at Columbia University.

Mrs. Edna Potts of the Beulah Club returned yesterday from Asheville, N. C., where she spent five weeks with her son-in-law and daughter Mr. and Mrs. Robert Monteith Caine.

Permanent Waves $5
Expert operators in all beauty work. Haircutting, Marcelling, Hair Dyeing.
Licensed Shop.
LAFAYETTE BEAUTY SHOP
1652 S. Jefferson VIctor 2427

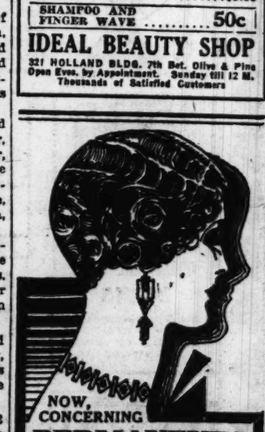
NESTLE CIRCULINE PERMANENT WAVE
WE GIVE A TEST CURL WITH EVERY WAVE.... $6.00
Shampoo or Finger Wave and Trim, 50c
LA VERA BEAUTY SHOP
Room 303 Central Nat'l Bank Bldg., 705 Olive St. - - Phone GArfield 7944

CROQUIGNOLE

This beautiful natural looking wave easily cared for; no setting required. Complete $5
Summer Special Permanent Wave with ringlet ends $2.50 $7
GENUINE REALISTIC EUGENE OR FREDERIC.....
Any wave shampooed and set.....50c
GRANADA Beauty Shops
SOUTH SIDE 4539 Gravois In Granada Theatre Bldg. Riverside 9536
DOWNTOWN 214 N. 6th St. Room 223 Commercial Bldg. GArfield 6251

GArfield 5788
EXPERT OPERATORS
MARCEL PERMANENT WAVE $2.50 EACH

MY IMPROVED IDEAL WAVE ... $5
CROQUIGNOLE $7.50
NEEDS NO FINGER WAVING—COMPLETE ....
ALL WORK SUPERVISED BY MAY BELLE LIEBERSTEIN
FREDERIC'S VITA-TONIC $8.00
EUGENE WAVE $9.00
SHAMPOO AND FINGER WAVE 50c
IDEAL BEAUTY SHOP
321 HOLLAND BLDG. 7th Bet. Olive & Pine
Open Eves. by Appointment. Sunday till 12 M.
Thousands of Satisfied Customers


NOW, CONCERNING
PERMANENTS
That will enhance your loveliness during your vacation and for many months afterwards . . .
EUGENE OR FREDERIC $10
RAY'S SPECIAL $5
Facial ..... $1 up
No Tweeze Eyebrow Arch.....50c
SHAMPOO AND MARCEL $1
SHAMPOO, FINGER WAVE 50c
EXPERT MANICURING
Phones:
CEntral 1910 Riverside 9422
Ray's Beauty Shops
7227 S. BROADWAY
821 LOCUST ST.
(Entrance through Karges)

Permanent Waves That Stay In—Beautiful Ringlets $2.50, $5, $6, $7.50, $10
Gabrielese, Vita Tonic Nestle, Eugene Duradine, Croquignole, Etc. Shampoo, Finger Wave and Neck Trim $1.00
Plastique Mask, Face Lift $1.00
Painless Eye Brow Arch.....50c
Redening Treatment (Why Be Fat?) 50c
Ask About FREE Gifts
MARY T. BENDER BEAUTY SHOP
359 N. BOYLE LIndell 3668
Olive-Maryland Car to Door


YOUR CHOICE OF DUART CROQUIGNOLE, FRIGIDINE, FREDERIC, $5
Guaranteed Materials Used
Shampoo and Set, 50c
Hunt Beauty Salon
105 Chemical Bldg. 721 Olive
CEntral 8375


Recently Opened SPECIAL CROQUIGNOLE Wave $5
Standard Materials Used
THEL'S BEAUTY SHOP
325 Commercial Bldg. 214 N. Sixth GArfield 8631

External **CLEANLINESS** Internal
THE PRIME FACTOR IN HEALTH & BEAUTY
Drink and Bathe in Belcher Mineral Sulphur Water
BELCHER HOTEL TURKISH BATHS
Dept. for Ladies Fourth and Lucas


Insure Him a Healthy Skin through life by using
Cuticura Soap
[Cleansing, Healing, Soothing and Antiseptic]
Soap 25c. Ointment 25c. and 50c. Talcum 25c.
Professional Former Dean & Chemical Corporation, Malden, Mass.


EUGENE or FREDERICS WAVE $8
Will last all Summer and remain soft, lustrous, natural.
A stunning Wave done only by experts. Marcel or round curls, with or without ringlets.
Ethel M. Thornton studied in New York under Eugene and Frederics. Was head of a large beauty culture school for many years. Shampoo, Trim and Wave Set included in this price.
Main 4646
Mrs. Ethelton
ETHELTON BEAUTY SHOP

Kline's
606-08 Washington Ave., Thru to Sixth Street

Fourth And Mezzanine Floors

MONDAY . . . At 9 A. M.



SALE! 500 SUMMER SILK EN SEMBLES AND FROCKS

SIZES FOR JUNIORS . . . FOR MISSES . . . FOR WOMEN!

Featuring White Crepe Ensembles; Also Shantung, Printed Crepe, Solid Crepe in Frocks and Ensembles; Floral Lace Chiffon Frocks; Print Chiffon Frocks With Monotone Crepe Jacquette

THE COLORS:
Salmon Pink . . . Nile Green
Sapphire Blue . . . Maize
Cardinal . . . Peach
Cornflower Blue . . . Orchid
Black and White Combinations

$8.75

The "Highlights":
Capes
Cape Sleeves
Cowl Necklines
Flares . . . Bows . . . Jabots
Lace or Lingerie Trims

EVERY ONE A HIGHER PRICED MODEL ESPECIALLY PURCHASED FOR THIS OUTSTANDING EVENT!



Feminine St. Louis will appreciate the values in this offering! So delightfully inexpensive, you'll want two or three at least. Graceful, wispy chiffons . . . frocks for tea, dancing, bridge, sports, street, business wear . . . and for numerous other Summer occasions! It is practical to buy frocks such as these . . . especially as they are beautifully made! Sizes 11, 13, 15, for juniors and 14-44 for misses and women.



KLINE'S—*Fourth and Mezzanine Floors.*

Sigma Epsilon Sorority Meeting.

Sigma Epsilon Sorority will hold its convention from Sunday to Friday at the Hotel Jefferson. The convention will open this morning with the registration of delegates. Sunday at noon a tea and reception will be held and a bridge party will be held Wednesday afternoon at Hotel Jefferson. The final meeting of the convention is scheduled for Thursday morning, but the delegates will not leave until Friday.

Wedding of Miss O'Toole

The wedding of Miss Josephine O'Toole, daughter of Mr. and Mrs. George O'Toole, 6330 San Benita avenue, and William Aristides George, son of P. D. George, 5311 Hawthorne boulevard, took place at 9:30 o'clock Wednesday morning at St. Luke's Church, the Rev. Joseph McMahon, officiating. The bride was attended by Miss Mary George, sister of the bridegroom as maid of honor and Miss Marian Collins, Miss Bernice Smith, Miss Alice Nobel and Miss Helen George as bridesmaids. Patricia and Betty Slattery were flower girls. Mr. George was attended by David Livingston as best man; John Kiely, Eugene Tichacek, Walter George and George O'Toole Jr., as groomsmen, and Jack Plunkert and Paul George as ushers.

The bride's gown of pearl satin was made on princesse lines with a square neck line and long sleeves of rose point lace. There were two short trains on either side of the skirt and a longer circular train. The bride wore a veil of ivory tulle attached to a cap of rose point lace and carried a fan-shaped bouquet of lilies of the valley.

Miss Mary George wore shell pink chiffon and lace and a hat of pink hairbraid. She carried spring flowers. Miss Helen George wore green mousseline de soie; Miss Collins was in orchid net and lace; Miss Smith's costume was of yellow lace and Miss Noble was in blue point d'esprit. All wore lace mitts and hats to match their frocks and carried spring flowers. The flower girls wore frocks of peach colored tulle.

The bridal party passed through an aisle marked by tall lighted cathedral tapers to the altar which was adorned with lilies against palms and ferns and illuminated by ivory tapers.

Jefferson Barracks

Items of Social Interest From the Army Post.

COL. AND MRS. PEGRAM WHITWORTH entertained with a theater party followed by a luncheon at their quarters Wednesday evening. Their guests were: Mrs. Nathaniel A. Jones, Miss Ruth Jones, Lieut. and Mrs. John H. Judd, Pegram Whitworth Jr. and Lieut. John W. Hammond of Jefferson Barracks, and Mrs. W. R. Anderson, Mr. Richard Anderson, Miss Martha Anderson and Miss Margery Anderson.

Lieut. and Mrs. Charles C. Higgins had as dinner guests Thursday evening, Col. and Mrs. Pegram Whitworth and Maj. and Mrs. Henry S. Cole.

Lieut. E. J. Walton, Sixth Infantry (Reserve) of Bowen, Ill., is spending two weeks at this post on duty.

Mrs. Wellborn B. Griffith returned Monday morning after a month's visit with her parents, Maj. and Mrs. D. H. Torrey, who are stationed at Fort Leavenworth, Kan.

A leave of absence of four days, effective July 1, has been granted Lieut. Joseph B. Canfield, who is en route by motor from Philadelphia to report for duty at this station.

The following officers of this post returned during the week from Arcadia, Mo., where they have been on duty at the United States target range: Maj. Henry S. Cole, Capt. Edwin W. Grimmer, Capt. Arthur G. Hutchinson, Capt. Paolo H. Speratl, Capt. John T. Sunstone, Lieut. Robert H. Vesey, Lieut. Raymond W. Odor, Lieut. Edwin M. Sutherland, Lieut. Crump Garvin, Lieut. Wellborn B. Griffith, Lieut. Charles F. Howard, Lieut. Logan Clarke and Lieut. John W. Hammond.

The following officers and ladies of this post comprised a theater party at the Municipal Theater Monday evening, for the showing of "The Desert Song:" Col. and Mrs. Charles F. Morse, Capt. Edwin W. Grimmer, Mrs. Arthur R. Underwood, Mrs. Arthur G. Hutchinson, Capt. and Mrs. Richard M. Sandusky, Capt. and Mrs. Aubrey J. Bassett, Lieut. and Mrs. Raymond W. Odor and Lieut. and Mrs. Edwin M. Sutherland.

Lieut. and Mrs. John D. Eason will give a supper dance for all officers and ladies on the post, at the Red Cross House, Monday, June 30.

Mrs. Henry S. Cole and Mrs. Paolo H. Sperati have returned from a trip to Arcadia, Mo., where they spent last week-end.

Capt. and Mrs. Clifford D. Overfelt and two children returned this week from Chicago where they have been visiting Mrs. Overfelt's parents.

Capt and Mrs. Frank E. Brokaw are visiting Maj. and Mrs. William E. Hall, having arrived here Wednesday evening from Omaha, Neb., where Capt. Brokaw is on detached duty at Creighton College. Capt. and Mrs. Brokaw were formerly stationed at Jefferson Barracks.

Mrs. Nathaniel A. Jones entertained at dinner at her quarters Monday evening, honoring the Misses Margery and Martha Anderson of Colorado Springs, Colo. The other guests were: Miss Linnie Holly, Lieut. John W. Hammond, Pegram Whitworth Jr., Richard Anderson, John Russell Trett and Miss Ruth Jones.

Lieut. and Mrs. Charles C. Higgins had as dinner guests at their quarters Sunday evening Capt. and Mrs. Joseph L. Connolly, Chaplain and Mrs. Edward L. Trett and Lieut. and Mrs. Edwin M. Sutherland.

Mrs. Claude D. Collins will return this evening from Fort McPherson, Ga., where she has been visiting her parents, Gen. and Mrs. George H. Estes.

Miss Alice J. Johnson, Second Lieutenant of the Army Nurse Corps, has been granted a leave of 21 days, effective yesterday.

Lieut. and Mrs. John H. Judd entertained Tuesday evening honoring her sisters, Misses Martha and Margery Anderson of Colorado Springs. The other guests were: Miss Alice J. Johnson, Miss Linnie Holly, Miss Ruth Jones, Pegram Whitworth Jr. and Richard Anderson.

Gerald Tucker, nephew of Mrs. John D. Eason, arrived Thursday from school at Port Deposit, Md., for an extended visit with his aunt.

Mrs. Raymond W. Odor was hostess to the Tuesday Bridge Club at her quarters Tuesday afternoon. Those attending were: Mrs. Arthur R. Underwood, Mrs. Raymond I. Lovell, Mrs. Charles F. Morse, Mrs. William E. Hall, Mrs. Aubrey J. Bassett, Mrs. Robert H. Vesey, Mrs. Crump Garvin and Mrs. August E. Schanze.

Lieut. and Mrs. Crump Garvin with their three children, have left for a short visit with Lieut. Garvin's parents at Harrison, Ark.

Col. and Mrs. Robert Vans Agnew are visiting Miss Florence Blanchfield of this post.

Maj. and Mrs. Louis P. Ford, who have been at Arcadia, Mo., for the past month, gave a tea Monday at their bungalow at that place honoring Phelan Winn, who is attending the sheep show at Ironton, Mo.

Additional Notes of Social Activities Will Be Found on Pages 2H and 4H, Part 5, of This Edition.

Outing for Blind, This Week.

The St. Louis Society for the Blind will have its annual outing at the Salvation Army Camp this week. There will be radio entertainment and a life saver furnished by the Red Cross will teach the blind to swim, and watch them to avoid accidents. Transportation to and from the camp will be furnished by the Woman's Auxiliary of the Elks' Club.

PERMANENT WAVE



$2.50 Complete

This Week's Special

With or Without Appointment. Beautiful, large, deep marcel or round curl.

Our Regular $10 Master Oil Wave, Complete $5

Free Sampoo, Hair Trim and Wave Set
The Superior Wave With Ringlet Ends
IMMEDIATE SERVICE

TALBOT'S BEAUTY SHOP
1219 N. Taylor DElmar 3024
Half Block South of Page
Established 35 years. Licensed Shop
Hours: 9 A. M. to 9 P. M



Permanent NOW $2.50

Novelle GArfield 8000
625 Locust
Formerly at 323 N. Grand

GENUINE EUGENE FREDERIC CROQUIGNOLE $5.50 Comp.
Vacation Special $7.50 Comp. $3.00 Comp.
Shampoo, Trim and Finger Wave, $1
All Waves Guaranteed.
MELITA BEAUTY STUDIO
405 Star Bldg., 12th & Olive GAr. 5154

GENUINE EUGENE Permanent Wave or Frederic With or Without Ringlets—includes 2 Shampoos and Set. $7
Evenings by Appointment.
Third Floor Carleton Bldg.
MARINELLO BEAUTY SHOP
6th & Olive St. GArfield 5630

Andres
Salon de Beauty, Inc.
PERMANENTS
$7.50 Up
Suite 200 Carleton Bldg.
308 N. 6th St. MAin 2426



PERMANENT WAVE $2.50 and $5
Fanel Permanent Wave Shop
502 N. 7th St., Ground Floor. CEntral 2394.
Entrance Through HIRSCH'S Hair Bazaar
Licensed Shop

AMBASSADOR BEAUTY SALON
501 Ambassador Theatre Bldg., 411 N. 7th St. GArfield 6170
Permanent $2.50—Gold Wave, $5. Bring This Ad

HIRSCH'S HAIR BAZAAR, Inc., 502 N. 7th Street
Bob Wigs, Transformations, Toupee, Hair Switches, $1 up. $5 Inecto Notox Hair Dye. $3.98. $1 Waterwave Caps. 79c. to wave your own hair.
50 Years in the Hair Business in St. Louis. CEntral 2394



4th JULY SPECIALS

Your Choice of Round, Curl, Swirl or Marcel
Natural-looking waves that last with perfect ringlet ends, given by our EXPERT LICENSED OPERATORS.
Only the best of supplies used.
$3.50 Including Shampoo and Hair Dress

EXTRA SPECIAL
The World's Most Famous Wave
Eugene
$4.50 Including Shampoo and Hair Dress
Remember, this is the genuine Eugene Wave that sells elsewhere from $8 to $10.

Artiste Shoppe
4th FLOOR—ROOM 403
EQUITABLE BLDG. 613 LOCUST

Shampoo and finger wave, 75c. We successfully wave over old permanents
Phone CEntral 9978 With or Without Appointments
Opposite Famous-Barr Store Open Evenings
EVERY WAVE GUARANTEED



May Day Special
Permanent Waves
All the curls you need, any style you wish—or we will advise the style most becoming to you. $2.50
OUR FAMOUS PARIS VIF STEAM OIL WAVE.. $5.00
Perfect Finger Waves..... 50c
THE NEW ALVETTA MARIE PUSH-UP WAVE.. $6.50

FRISCO PERMANENT WAVE SYSTEM
204-10 FRISCO BLDG. 906 OLIVE ST. Opposite Scruggs PHONE GArfield 6843
Immediate Service With or Without Appointments OPEN EVENINGS

Kline's Basement



Sale!
WHITE HATS
Replicas of Fifty of the Most Popular Higher-Priced Felt Hats of the Season!
Brims That Frame the Face, in an Appealing Youthful Manner!
$2
Swagger Brims, Vagabonds, Off-the-Forehead Styles!
Every type of Hat that you'll want... for sports, dress, informal wear... and every one becoming!
You'll recognize that these are copies of expensive models by the cleverly manipulated brims... the attractive "air" they give the wearer... and so many chic details. Also featured in the wanted pastel hues for Summer wear. All head sizes.
KLINE'S—Basement.

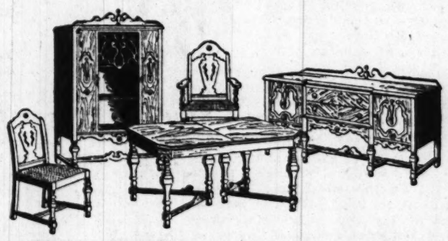
Year's Greatest Group Value!
12 Pcs. Including Huge Davenport Bed



Exactly as Pictured
Davenport Bed
Button-Back Chair to Match
Occasional Chair
Large Footstool
Smokers' Stand
Magazine Racks
Junior Lamp, Laced Shade
Large Table Lamp
Occasional Table
Walnut End Table
Pair of Book Ends
and a Fancy Pillow
12-Pc. Group for .. $129

Willing co-operation of several of our factories enables us to assemble 24 of these complete living-room groups at a new low price! Less, in fact, than the regular price of the davenport-bed and button-back chair alone. See it assembled on our third floor while there is still time to secure one of the 24!

Delivered for a Cash Payment of Only $12! Eagle Stamps Included.



Nine-Piece Dining Suite
A Saving of $50, at.. $119 Exquisitely Paneled
Here is an opportunity for fifteen families in St. Louis and vicinity to elegantly furnish their dining rooms at a welcome saving. 60-inch buffet, extension table, china cabinet and six chairs (one with arms) in walnut veneers on gumwood frames.
Only $11 Cash Eagle Stamps



4-Piece Bedroom Suite
A Saving of $49.50, at $100 For the Four Pieces Shown
One of our makers, needing ready cash, conceded one-third and we pass the saving along . . . on this handsome walnut veneered Suite with high-lighted maple relief panels. We include the bed, lowboy, French vanity and dresser. Mirrors are extra heavy plate. Drawer bottoms genuine mahogany. Other details all denote quality.
Only $10 Cash Eagle Stamps



Oscillating 10-Inch Fan
$8.75
Nationally-known oscillating fan, fully guaranteed, at the lowest price on record. Silent operation. New dull finished frame. Universal motor, for AC or DC.

$10 Coffee or Tea Table



$5.95
A novel table with "pie-crust" edged genuine walnut top and fluted legs.
Many Other Coffee Tables, Wood or Metal

Porch and Lawn Needs

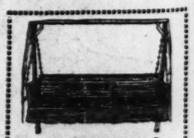


Lawn Chair
$3.75
In unfinished hardwood, all ready to paint any color you want.

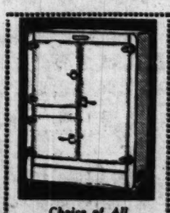


OCCASIONAL TABLE
$6.45
$12 Table in latest design with turned legs and fancy cut genuine walnut veneered top.

Rug Specials in Our Huge Daylight Display
$27.50 9x12 Seamless Velvet Rugs in new patterns..... $19.75
$35.00 9x12 Axminster Rugs, heavy body $24.50
$22.50 6x9 Seamless Velvet Rugs of fine quality $14.50
$1.65 Inlaid Cork Linoleum, burlap back, square yard $1.25
55c Feltoleum Floorcovering, 6 ft. wide, sq. yd., 39c; 9 ft. wide, 45c
$8.50 9x12 Felt-Base Rug and 18x36 Mat to match..... $5.50



Couch Hammock
$8.75
Large Hammock with cushion seat, complete with chains. Regular $14 size.
Supporting Frame, $4.75



Choice of All Refrigerators
Leonard, Gibson, Etc.
¼ to ½ Off Present Prices

Bargain Basement Odds and Ends Sale

$19.75 to $35 Odd Wood Beds, from Suites	$8.50	$169 3-piece Jacquard Living Room Suite	$57.50
$8 to $10 Bedroom Rockers, in walnut finish	$3.25	$95 4-piece Bedroom Suites, in walnut finish	$59.50
$6.50 Dropleaf Breakfast Table, unfinished	$3.95	$30 to $75 Console Phonographs, to sacrifice at	$9.75
$135 Blue Enamel Quick Meal Gas Range (large)	$20	$6 to $12 Junior Lamps, complete with shades	$2.75
$40 to $55 Kitchen Cabinets, porcelain top	$16.75	$25 Golden Oak Pedestal Extension Dining Table	$4.75



$4 Porch Swing
$2.45
Style as shown, in natural varnish finish. 42-inch size. With chains.

Open Mon., Wed. and Sat. Evenings Until 9
Other Evenings by Appointment
We Give and Redeem Eagle Stamps

THE HUB
41 YEARS OF FAITHFUL SERVICE
SEVENTH AND WASHINGTON

PART FIVE.

We Give a
FAM
OPERATED BY THE MAY DE



nished by the Woman's Auxiliary of the Elks' Club.

ENT WAVE $2.50 and $5
ent Wave Shop
nd Floor. CEntral 2394.
HIRSCH'S Hair Bazaar
Licensed Shop

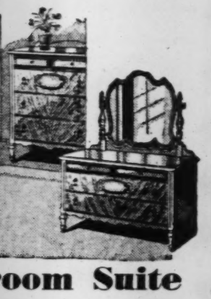
ADOR BEAUTY SALON
ntre Bldg., 411 N. 7th St. GArfield 6170
—Gold Wave, $5. Bring This Ad

R, Inc., 502 N. 7th Street
Switches, $1 up. $5 Inecto Notox Hair
to wave your own hair.
in St. Louis. CEntral 2394

Value!
port Bed



129
Included.

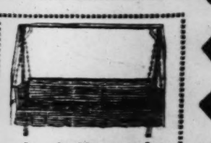


oom Suite
0 For the Four Pieces Shown
cash, conceded one-third on this handsome walnut maple relief panels. We anity and dresser. Mirrors ottoms genuine mahogany.
Eagle Stamps

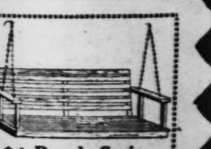
Porch and Lawn Needs



Lawn Chair
$3.75
In unfinished hardwood, all ready to paint any color you want.



Couch Hammock
$8.75
Large Hammock with cushion seat, complete with chains. Regular $14 size.
Supporting Frame, $4.75



$4 Porch Swing
$2.45
Style as shown, in natural varnish finish, 42-inch size. With chains.

ST. LOUIS POST-DISPATCH

PART FIVE. ST. LOUIS, SUNDAY MORNING, JUNE 22, 1930. PAGES 1—4H

We Give and Redeem Eagle Stamps—Few Restricted Articles Excepted

FAMOUS-BARR CO.

OPERATED BY THE MAY DEPT. STORES CO.—STORES IN ST. LOUIS, LOS ANGELES, CLEVELAND, DENVER, AKRON AND BALTIMORE

And Then, Too . . . at Famous-Barr Co. . . . There's the Additional Saving in Eagle Stamps

SUCH EASY
PRACTICAL ECONOMY

Beginning Monday . . . Our "Before-the-Fourth"

Summer Apparel Clearance



¶ Once more this event emphasizes the supreme importance of the Dominant Store for Style in the vacation and Summer plans of alert St. Louisans. Assortments include the needs of the Summer season . . . in fashionable diversity. Extensive in scope, timely in appeal, since it comes just before the "4th," this opportunity to save so extremely is more than ordinarily attractive. Supply your needs, Monday—smartly and at substantial savings. In many cases quantities are limited making early selection advisable.

Over 300 Late Model Dresses

Originally $10 to $12.75

$7.95

All Midsummer styles . . . chiffons, Georgettes, crepes, in prints and pastels. Many are washable. Sizes from 11 to 44.

250 Smart Dresses

Originally $19.75 to $22.50

$10.95

The majority are late Spring Frocks. Georgettes, flat crepes, chiffons, Elizabeth crepes. Navy, black, colors. Sizes 14 to 44.

200 Summer Dresses

Originally $25 to $27.50

$15.95

Prints, pastels; chiffons, crepes, Georgettes, with lingerie trimmings, many with jackets. Sizes 11 to 44.

Dresses and Ensembles

Originally $29.75 to $35

$18.85

Clever Ensembles with coats of various lengths to match or in contrasting colors, and with or without sleeves. Many exquisite colors including navy and black. Sizes 14 to 44.

Distinctive Costumes

Originally $37.50 to $49.75

$23

A limited group of unusual Frocks and Ensembles in the wanted Summer fabrics. Gay colors and prints, daytime and evening styles. Misses' and women's sizes 14 to 44.

110 Extra Size Dresses

Originally $10.75 and $12.75

$7.50

All especially fashioned for the larger figure. Washable crepes in prints and pastels, many lace trimmed. Sizes 38½ to 52½.

Dresses for Larger Figures

Originally $13.85 to $16.75

$9.95

Frocks of chiffon, Georgette, crepe . . in pastels and fashionable prints. Midsummer and slenderizing styles. Sizes 38½-52½.

Smart Extra Size Dresses

Originally $25 to $29.75

$17

Fashionable Frocks for afternoon and informal evening wear. Fashioned of handsome weaves in prints and solid colors. Sizes 38½ to 52½.

Unrestricted Choice . . . in Our Costume Salon and Misses' Style Shop

ORIGINALLY $50 TO $395 . . . LESS

1/2

Included is every Gown, Frock, Coat and Ensemble in these two style Meccas for St. Louis' smartly dressed women and misses. Types for all occasions from the most informal to the dressiest. Every one a distinctive and authentic style of the present season. Mostly one of a kind. Sizes 14 to 18, 34 to 44.

All Women's & Misses' Coats

ORIGINALLY $79.50 TO $275 . . . LESS

1/2

Every Coat is included . . . not one reserved! A truly exceptional offering comprising types for all occasions . . . light and dark shades . . . silk and wool fabrics . . . the majority of them beautifully fur trimmed. Sizes 14 to 18, 34 to 44 . . . and a limited number of extra sizes.

Shagmoor Coats

ORIGINALLY
$35 to $98.50

Less . . . 1/3

The ideal traveling and all-weather Coat with exclusive damp and wrinkle proof fabrics. All sizes . . . misses', women's and extra sizes in one style or another.

Knitted Sports Suits

ORIGINALLY
$35 to $79.50

$20

A very interesting group, 73 Suits, many imported models. Smartly styled in two and three piece designs. Mostly darker shades suitable for traveling and Fall wear. Sizes 16 to 40.

Women's and Misses' Dresses

Originally $13.85 and $16.75

In This Exceptional Offering at . . . **$10**

One of the most important groups in this event! Over 1000 Dresses offer choice for golf, tennis, tea, dinner and dance. Styles include ensembles, boleros, sleeveless styles and those with sleeves of varying lengths. Season's desirable weaves, prints and pastels. Sizes 11 to 44.

Spring Coats in Many Styles

Originally $19.75 to $25

$10

Dressy and sports types; tweeds, twills and coverts in light and dark shades. New caped, belted and flared models. Sizes 11-52½.

Sports and Dressy Coats

Originally $29.75 to $45

$20

Plain and fur-trimmed models from Spring stocks. Light and dark shades for immediate and Fall wear. Sizes from Junior 11 to 52½.

120 Unusual Spring Coats

Originally $49.75 to $65

$30

Distinctive models beautifully fur trimmed . . sports, travel and dressy types of silk or wool weaves. From misses' 14 to 52½.

Juniors' Spring Suits

Originally $16.75

$6.95

139 smartly tailored Suits of tweeds and homespuns and wool crepes. Unlined and each with accompanying blouse. Sizes 11-17.

Suits and Ensembles

Originally $35 to $45

$14.85

An interesting group of 22 Suits; some mannishly tailored in hard-finished tweeds; others caped and flared. Many have handsome blouses. Sizes 16 to 38.

Ensembles and Suits

Originally $49.75 to $69.75

$21

43 distinctive Suits, some strictly tailored, others dressmaker type. Tweeds, telga, covert, Oxford, moussa. Each with blouse. Sizes 14 to 38.

Summer's White Coats

Originally $12.75 and $16.75

$10

Attractive models . . . caped, scarfed, belted, flared, in basket weaves, flannels and wool crepes. Many are lined. Sizes 14 to 40.

Wool Sports Frocks

Originally $16.75 and $19.75

$10.50

Gay wool crepes, colorful tweeds and sportsy jerseys comprise this group of 89 Dresses for practical occasions. Sizes 14 to 40.

Fourth Floor





SPECIAL SUMMER OFFERING OF

La Garde Bags

With the Secret Pocket so Useful to Travelers

$4.95 Value **$3.95** $7.50 Value **$5.95** $10 Value **$7.95**

¶ All this season's models . . . beautifully tailored. A special arrangement with the makers enables us to offer these celebrated Bags at this timely saving. Business and club women as well as travelers will be eager to secure one or more of these smart styles with the secret pocket for carrying valuables.

Leathers in many fashionable grains, colors and styles

Main Floor

DELMAN Shoes

In a Special Offering Monday



Styles Formerly $18.50 to $32.50 **$14.95**

¶ Smart women who realize that perfect Shoes are the stepping-stone to a perfect costume will be eager to share in this remarkable offering! Exquisite street, dress, sport and evening creations in 27 different patterns . . . some in 3 and 4 different combinations of color and material. You'll want more than one pair!

All Sizes, but Not in Each Style

Third Floor

$12 and $15 Bien Jolie Princess Girdles

BEGINNING MONDAY

$6.85



¶ Choice of side-hooking and semi-step-in styles . . . all beautifully made of exquisite silk brocade and very good elastic. One of the most popular models of the day. Available in a good range of sizes. All models will be fitted by our expert corsetieres.

Fifth Floor

WATCHES

At Unusual Savings

Strap Watches, $9.95
$11.50 value. Choice of square and cushion shapes . . gold filled and attractively engraved. Fitted with reliable 15-jewel movements.

Wrist Watches, $14.95
$20 value. Beautiful 14-karat solid gold rectangular cases smartly engraved and fitted with excellent 15-jewel movement.



Main Floor

Tuberculosis Day Assistant Matrons

POSSIBLY the largest midsummer social function, the proceeds of which are devoted to charity, will be the sixteenth annual ball game of the benefit of the Tuberculosis and Health Society which will be played at Sportsman's Park Tuesday, June 24.

Souvenir score card programs will be distributed by 190 young girls chaperoned by society matrons. In addition to the 21 matrons who will serve as chaperons, there will be the following assistants: Mrs. Emil Nathan, Mrs. Thomas H. Glancy, Mrs. Norman C. Wolff, Mrs. Ross B. Cahill, Mrs. Alexander Bruce, Mrs. Philip Becker, Mrs. E. C. McGrath, Mrs. Dave Wolfort, Mrs. R. B. Nuckols, Mrs. P. H. Schreiber, Mrs. E. M. Cullen, Mrs. M. J. Cullinane, Mrs. George D. Will, Mrs. N. Berger, Mrs. Leo Rassieur, Mrs. B. Biebe, Mrs. Leo Bauman, Mrs. Claude McElwee, Mrs. Louise Stark, Miss Sina Ellis and Miss Pauline Weissburg.

UNDISPUTED SUPREMACY IN QUALITY, BARGAINS AND SELECTION!

WALL PAPER SALE

Look at These Prices
5c Values...NOW 1c
10c Values..NOW 3c
15c Values..NOW 5c
25c Values..NOW 7c
75c to $1 NOW 10c

READ THIS! Values Worth 75c to $1.00 a Roll NOW ONLY 10 Cents a Roll

Combinations Sold Only With Beautiful Borders or Bands

WEBSTER'S 809 N. 7th St.

Over a Million Rolls —600 Patterns

Carnival Sale

65c FLOORCOVERING 29c

ON SALE MONDAY ONLY

A large new shipment just arrived—reliable brands; first quality; heavy felt base; high enameled surface; 2 yards wide; large variety of patterns. Cut for you from new, full rolls. Not more than 25 square yards to a customer. MONDAY, SQ. YARD..



$6.50 CORK LINOLEUM RUGS, 6x9 FEET..$3.95
$10 CORK LINOLEUM RUGS, 7½x9 FEET, $4.95
$13.50 CORK LINOLEUM RUGS, 9x10½ FT., $6.95

$6.00 AUTOMATIC ELEC. IRON, 6 POUNDS $2.39 MONDAY ONLY



A reliable make; first quality; best heating element; highly nickeled and polished; fully guaranteed. An iron that controls the current and heat, which cannot help but save you money. On sale Monday at both stores ..... MAIN FLOOR

$1 FANCY RUFFLED CURTAINS 37c

4 and 5 piece sets. 2¼ yards long. Plain or fancy. Monday.

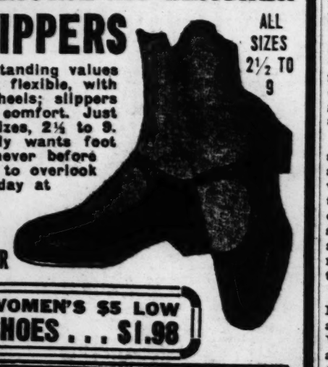


75c & $1 RAYON DRAPERY DAMASK YARD 37c

WOMEN'S GENUINE KID LEATHER HOUSE SLIPPERS

ALL SIZES 2½ TO 9

One of the most outstanding values of the season; black, flexible, with good quality rubber heels; slippers that will give you real comfort. Just as pictured. In all sizes, 2½ to 9. No woman who really wants foot comfort at a price never before heard of, can afford to overlook this opportunity Monday at both stores.



99c A PAIR

WOMEN'S $5 LOW SHOES . . . $1.98

5c P & G LAUNDRY SOAP, 10 BARS, 39c

$22.50 WARDROBE TRUNKS $16.75

Full size with raised top



$4.50 SUIT CASES WITH 2 STRAPS $2.95

$5 SPORT OXFORDS

For Men and Young Men. Newest Styles $2.99



ALL SIZES

Men's $6 Sports Oxfords, pr., $3.95
Men's $7 Sports Oxfords, pr., $4.95
Boys' $4 Dress Oxfords, pair, $1.99
Men's $5 Tan Oxfords, now, $2.49
Men's $4 Work Shoes, now, $2.59

$9.76 SEERSUCKER SUITS FOR MEN $5.95

SIZES 35 TO 44



MEN'S $3.00 SEERSUCKER PANTS $1.55 A PAIR

75c Men's Khaki Hats 39c

50c DEL MONTE COFFEE VACUUM PACKED LB. 39c

MEN'S $1 Athletic UNION SUITS 49c

BARNEY'S MAIN STORE 10th & WASHINGTON SOUTH SIDE BRANCH 2639-41 CHEROKEE

MEN'S $2 BROADCLOTH SHIRTS WHITE OR FANCY 95c

Kirkwood

MISS MARGARET BURGESS of Pana, Ill., has been the guest of her uncle and aunt, Mr. and Mrs. Frank Leet, 607 South Kirkwood road, and is being entertained at several informal affairs.

Miss Jane and Miss Katherine Barnes, 929 West Big Bend road, and their uncle, Gerry H. Barnes, are making a month's tour of the West Coast resorts. They will visit Grand Canyon, Yosemite National Park, Hollywood, Seattle, Vancouver, B. C. Banff and Lake Louise.

Mrs. A. B. Boyer, 520 South Clay avenue, and Mrs. Louis P. Wingert of Clayton, were hostesses at a tea at the home of Mrs. Boyer, Tuesday afternoon, in compliment to Mrs. A. M. Russell and Mrs. Frank Selinger of Webster Groves who will depart in the near future with their families to live in New York. Mrs. Russell and Mrs. Selinger also were guests of honor at a dinner party given Tuesday at Bevo Mill by Mr. and Mrs. F. M. Switzer, 3 Forest Ridge.

Mrs. F. M. Gibson of Hot Springs, Ark., is the guest of her son-in-law and daughter, Mr. and Mrs. John Gano Bryan, 521 Scott avenue. Mrs. Bryan's brother and sister-in-law, Mr. and Mrs. Tom Gibson of Cleveland, O., have taken the home of Mr. and Mrs. H. C. Walker, 316 North Taylor avenue, for the summer months. Mr. and Mrs. Walker and their daughter, Isabel, and their son, Joseph, will spend the summer at Champaign, Ill.

William Vincent Byars, 425 North Taylor avenue, celebrated his seventy-third birthday anniversary yesterday afternoon at his home with an informal reception of friends and former business associates. He recently returned home from St. Luke's Hospital where he was confined several months following a serious accident. One of his visitors was Walter B. Stevens, his first city editor. Among the congratulatory messages was one from Alfred J. Stofer, veteran Washington correspondent who worked in the early eighties with him on the old Missouri Republican.

On June 13, the Osage Hills Garden Club held a flower show at the home of the president, Mrs. C. L. Cox. The member's displays were judged by W. A. Rowe, horticulturist. In the evening the club held a reception for residents of the community.

Blue, white, yellow and special merit ribbons were awarded to displays as follows: Single specimens, Mrs. J. H. Williams, blue; Mrs. W. S. Fitzroy, white; and Mrs. Hupp Tevis Jr., yellow.

Collection of six, Mrs. J. H. Williams, blue; Dr. T. J. Walo, white; and Mrs. Grace Osborne, yellow.

Basket arrangements, Mrs. J. H. Williams, blue; Mrs. T. J. Brown, white; and Mrs. F. de Suza, yellow.

Center pieces, Mrs. C. L. Cox, blue; Mrs. Hupp Tevis Jr., white; and Mrs. R. S. Baker, yellow.

Hall decorations, Mrs. C. L. Cox, blue; Mrs. Grace Osborne, white; and Mrs. Hupp Tevis Jr., yellow.

Wild flowers, baskets, Mrs. Grace Osborne, blue; and Mrs. J. H. Williams, white.

Dressing table decorations, Mrs. J. H. Williams, blue; and Mrs. G. F. Seaver, white.

Special merits were awarded as follows: Wall pockets, Mrs. M. J. Hunt; breakfast tray, Mrs. W. J. Power; tea for two, Mrs. W. S. Fitzroy; luncheon table, Mrs. R. E. Graves; luncheon for two in grandmother's day, Mrs. C. L. Cox; garden collection, Dr. T. J. Walo; rock garden, miniature, Mrs. C. L. Cox; and aquarium, Mrs. J. M. Ebeling.

Mrs. Anna M. Mitchell and her son, Darragh, have moved to Webster Groves for the summer months where they have an apartment in the Rockwood Court. Mrs. Mitchell is building a new home on the site of her former home at Bodley and Kirkwood road, and it will be ready for occupancy early in September.

Mrs. Ida Brunner, 336 West Madison, with her daughters, Laura and Frances, have gone to Bay View, Mich., to spend the summer at their cottage. While they are away Mr. and Mrs. H. W. Akerley of Philadelphia will occupy the Brunner home on Madison avenue.

Miss Virginia Orrick, 418 North Taylor avenue, departed Monday for Springfield, Ill., where she will be the guest of Mr. and Mrs. James Brown Hitt at their country home.

Miss Lillian Herron, daughter of Mr. and Mrs. John H. Herron, 307 North Dickson road, departed Wednesday for Springfield, Mo., to spend three weeks with relatives.

Mrs. R. J. Compton, 405 East Adams avenue, will depart this week for a visit with her son-in-law and daughter, Mr. and Mrs. David Carter Cummings of Shreveport, La.

Mr. and Mrs. Curt Gallenkamp of East Washington avenue are expected home this week from a motor trip of three weeks through the South. They spent a fortnight at Dallas, Tex., as guests of Mr. Gallenkamp's mother, Mrs. Alice Gallenkamp.

Mr. and Mrs. John S. McMillan, 404 East Jefferson avenue, and their children will depart this week for Cape Girardeau, Mo., to make their future home.

Mrs. Roy Chamberlin of Kansas City and her daughter, Claire, arrived last week to spend a month with her parents, Mr. and Mrs. E. C. Gould, 401 South Kirkwood road.

Mrs. Vance Saylor, 335 North Kirkwood road, entertained Thursday afternoon at a luncheon in compliment to her sister, Miss Elizabeth Lewis of Fayetteville, Ark., who is her guest for a few weeks. Mrs. Sailor's parents, Mr. and Mrs. Arthur T. Lewis, and two other daughters, Virginia and Louise, are also spending a short time with their son-in-law and daughter.

The Kirkwood Choral Club is sponsoring a card party to be given tomorrow evening at the High School Auditorium. Mrs. George S. Jackman and Miss Sallie Hardeman Crosby are in charge of the affair.

Choral Club Ends Rehearsals.

The Bel Canto Choral Club last week held its final meeting rehearsal for the season. Social meetings will be held throughout the summer. For next season, beginning in September, the following officers have been elected: President, Mrs. R. Turner; vice president, Mrs. W. Hawtin; recording secretary, Mrs. A. W. Dubach; corresponding secretary, Mrs. L. A. Gunther; treasurer, Mrs. P. Busach; librarian, Miss S. Albers; auditor, Mrs. L. Kellar; official board, Mrs. D. Todd, Mrs. I. Kinder, Mrs. L. Aldridge; voice committee, Mrs. A. W. Kirby, Mrs. A. Lynnroth, Mrs. V. Gillian; director, Prof. Wade O. Fallert.

Improvement Federation Meeting.

Miss Mathilda Gecks, district superintendent of public schools, and John F. Green, chairman of the tax committee of the St. Louis Chamber of Commerce, will be the principal speakers at the monthly meeting of the Federation of Improvement Associations at 12:15 p. m. Friday at the Hotel Jefferson.

Class Piano Recital Tomorrow.

Miss Lillie Rose Gavin, 4119 Page avenue, will present her piano and voice pupils in a recital at Baldwin Hall, 1111 Locust street, tomorrow evening at 8 o'clock.

Big 3-Ft. Telescope Five Sections. Brass bound. Powerful Lenses. 10-Mile range. Can be used as a Microscope. Guaranteed. Big value. Postpaid, $1.50. C. O. D. 15c extra. BENNER & COMPANY, D-11, Trenton, N. J.

WE CLEAN RUGS ONLY
We Specialize in Cleaning Rugs and Carpets Only.
32 Years in Business.
EMPIRE Carpet Cleaning CO.
Phone FRanklin 4858

SINGING CANARIES
Strong, young, healthy Birds. Guaranteed singers..... $3.95
Haller's Bird Remedies sold everywhere. Write for Free Bird Guide.
HALLER'S BIRD STORE
817 N. 6th St. St. Louis, Mo.

5000 REMNANTS
Regular Price 29c to $1.50
SILK, COTTON, RAYON
Chambray, Tickling, Tapestry, Cheviot, Cretonne, Damask, Drapery Denim, Gingham, etc., etc.
¾ to 1½ Yd. Lengths... 10c
Remnant Shop
815 N. 6th Bet. Franklin and Morgan

Time for the TRUTH! about Washing Machines!

Announcing the new DEXTER Fastwin



IN spite of much washer advertising to the contrary, the truth is, that in order to keep clothes permanently free from "that all-over grayish tinge" and "that harsh feel"—it is absolutely necessary to either use chemicals—or boil the clothes—or run them through "two successive suds."

Good Housekeeping Institute and other authorities advocate the latter method—"two successive suds"—as being even better than soaking and boiling.

Boiling is not, of course, *convenient* with *any* type of washer, and there is only *one* washer in the world with which the superior "two successive suds" method is thoroughly convenient—that washer is the sensational new

DEXTER Fastwin

See a Demonstration

1 Even for a *small* washing the Dexter "Fastwin" saves handling at least one tub of water, and saves time and effort, as compared with *any* single-tub washer properly used.

2 The Dexter "Fastwin" can wash properly at least twice as much clothing per hour (including all operations from hamper to line) as *any* single-tub washer made.

3 Only by the "2 suds" washing *method* (which is thoroughly convenient only with the Dexter "Fastwin"), can that "grayish tinge" and that "harsh feel" be kept out of clothes month after month without soaking or boiling.

4 The Dexter "Fastwin" thus offers a *very* substantial and easily demonstrated advantage over *any* single-tub washer that is, or ever can be built—even though the Dexter Company builds the finest of single-tub washers also.

5 Builders of fine washers for more than a quarter century, the Dexter Company originated the double-tub type of washer 18 years ago, and the first one ever made is still in weekly use.

6 More than 100,000 delighted users say they could never again be satisfied with any mere single-tub washer.

The DEXTER CO. Fairfield Iowa



Low Priced DEXTER Speedex

Although the Dexter Fastwin is more *convenient*, more *thorough* and *faster* than *any* single-tub washer, then is, nevertheless, a demand for a really dependable and good looking single-tub washer at a very low price. For women who are willing to do the extra work which is necessary with *any* single-tub washer in order to keep clothes free from grayness the Dexter Company builds the Dexter Speedex, which offers utmost mechanical perfection, plus the colorful beauty of an outside nickel finish, plus the efficiency of a submerged agitator combined with a round-bottom tub—all at a rock-bottom price. Also available with beautiful porcelain tub.

Dexters can be purchased on convenient Terms

PHONE OR SEE ONE OF THESE DEALERS FOR DEMONSTRATION

DAU, the Housefurnisher
Grand and St. Louis Avs.
5950 Easton, Jefferson & Cherokee
Ivory & Virginia Avs., 2021 Cass

HANKAMMER HDW. & RADIO CO.
4354 Warne Ave.
COlfax 2481

ALVIN J. KROEMEKE
2006 Salisbury St.
TYler 2260

NORDMAN BROS.
3215 Meramec St.
Riverside 7155

J. A. SCHWALBE HDW. CO.
2600 Hebert St.
COlfax 3940

BIGALTE ELEC. CO.
4547 Gravois Ave.
Riverside 5585

TRI-CITY SALES CO.
1822 State St., Granite City, Ill. TRi-City 1620W

FAIRBANKS, MORSE & CO., ST. LOUIS, MO. Wholesale Distributors

THINK THIS ONE OVER

Bedroom Group of 10 Pieces

Including Velvet Rug

$119.75

Pay Only $5 Monthly



$169.00 Value

A real honest-to-goodness value. Large Dresser, attractively designed Bed, commodious Chifforobe, Hollywood Vanity, Steel Spring, comfortable cotton Mattress, Bench and Rocker, Boudoir Lamp and handsome velvet Rug.

OPEN EVERY NIGHT 'TIL 9 O'CLOCK

FRANKLIN FURNITURE COMPANY 1030-32 Franklin Avenue

Cool Wa

To



Supe





$50 to $200 Diamond-Set Platinum Ring Mountings Offered at $35 to $165

¶Ornate designs of intricate and delicate filigree into which have been set from 4 to 30 small diamonds. Also modernistic effects in steps and panels.

Main Floor Balcony



Porch or Canoe Pillows

Choice of Six Shapes at 69c

¶Pile them up on the porch swing or toss them on the bottom of your canoe . . they're colorful and comfortable! Heavy quality cotton sateen in clear floral patterns.

Art Needlework, Sixth Floor

RUTH!
Machines!

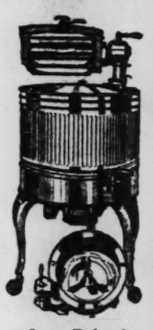
h washer advertising to the ruth is, that in order to keep ntly free from "that all-over d "that harsh feel"—it is ab- y to either use chemicals— nes—or run them through suds."

ping Institute and other au- te the latter method—"two —as being even better than ing.

course, *convenient* with *any* nd there is only *one* washer th which the superior "two method is thoroughly con- asher is the sensational new

EXTER Fastwin

emonstration



ER CO. ... Iowa

thus offers a easily demon- any single-tub can be built— xter Company gle-tub washers

for more than Dexter Com- ble-tub type of d the first one ekly use.

ghted users say n be satisfied o washer.

Terms

TRATION DW. & ve.

ROS. St.

. CO. ve.

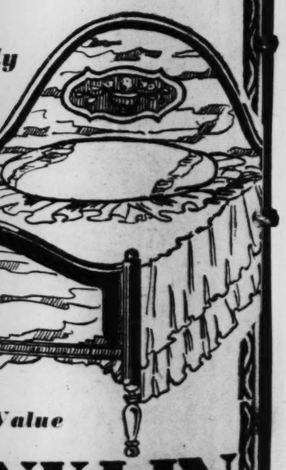
Distributors

Low Priced

DEXTER Speedex

Although the Dexter Fastwin is more *convenient*, more *thorough* and *faster* than *any* single-tub washer, there is, nevertheless, a demand for a really dependable and good looking single-tub washer at a very *low* price. For women who are willing to do the extra work which is necessary with *any* single-tub washer in order to keep clothes free from grayness the Dexter Company builds the Dexter Speedex, which offers utmost mechanical perfection, plus the colorful beauty of an outside nickel finish, plus the efficiency of a submerged agitator combined with a round-bottom tub—all at a rock-bottom price. Also available with beautiful porcelain tub.

OVER
Group of Pieces
ng Velvet Rug
19.75
y



Value

NKLIN
URE COMPANY
anklin Avenue

Cool Wash Frocks

To Wear on the "Fourth"



$5.95

¶All newly arrived! Ensemble and one-piece models that will jauntily fill the needs of the "Glorious Fourth." Styles practically run the whole gamut of smart ideas for cool Summer wear.

Dotted Swisses
Batistes
Voiles
Rayons
Cotton Linenes
Shantungs (Rayon)
Dimities
Tailored Linens
Printed Pique

CAPE COLLARS
FAGOTING
TAILORED LINES
TUCK-IN BLOUSES
FLARED SKIRTS
CAPE COLLAR COATS

Trimmings of Bows, Tuckings and Unique Tailorings. Sizes 14 to 44.

Fifth Floor

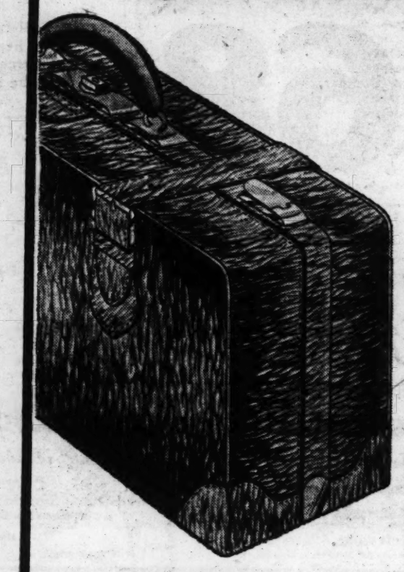
We Give and Redeem Eagle Stamps—Few Restricted Articles Excepted

FAMOUS-BARR CO.

OPERATED BY THE MAY DEPT. STORES CO.—STORES IN ST. LOUIS, LOS ANGELES, CLEVELAND, DENVER, AKRON AND BALTIMORE

Gladstone Cases

In a Special Purchase and Sale Made Possible Through the Co-operation of the Manufacturer!



Extraordinary Choice in Quality Luggage at Saving of About.... 1/3

¶An immense assortment of Gladstones worth enthusing over! You'll travel smartly and comfortably with one of these capacious and long wearing cases . . . they're practical for short and long trips on land or sea!

$19.75 Gladstones
$12.95
Cowhide, walrus, sea robin, shark and stag grain cases with waterproof kerato! linings. Equipped with shirt fold and space for accessories.

$25 Gladstones
$15.95
A wide variety of excellent quality leather cases in the popular collapsible style. Short straps and strong good looking hardware; leather lined. Several colors.

$35 Gladstones
$19.75
Seal and Walrus Gladstones excellently constructed and reinforced. All leather lined. Choice of 22 or 24 in. sizes . . in black or brown. Roomy and practical. Ninth Floor



White Rotary Electric Machines

DEMONSTRATORS
At a Saving of More Than
1/2
Only Limited Number at $79

¶Just what you need when you're making those dresses for yourself and your children to wear the Fourth of July . . . and on dozens of other occasions during the years to come! They're acknowledged leaders among sewing machines. Choose yours Monday!

Fully equipped with knee control, motor sewing light, round bobbin rotary action and attachments. Contained in a good looking walnut cabinet.

Terms, $5 Cash, Balance Monthly, No Carrying Charge

Eighth Floor

Super-Fine Thread Silk Chiffon Hosiery

SPECIAL GROUP OF 2400 PAIRS

$1.95 Value at $1.65



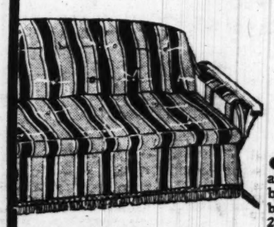
¶An exceptionally beautiful quality sheer, fine gauge and all silk, of course, from top to toe . . . with special elasticity in the weave that makes them wear longer. Full fashioned, full length, with dainty picoted edge. Lisle reinforced feet. Summer colors including:

Beige Clair *Ivoire* *Champagne*
Suntan *Rosador* *Blonde Dore*
Flesh *Plage* *Dream Pink*

MAIN FLOOR

Couch Gliders

. . . That Are Special Values at



$22.95

¶Sturdily built, good looking and comfortable. The pad and back rest are cotton filled and button tufted. The seat is 23x72 inches. Shaped armrest . . . complete with stand.

Park Seats



Offered at..... $8.98

Comfortable, attractive and roomy Benches for lawn or porch. Six-foot size . . frame of steel with wood slats. Finished in green and green and orange.

Eighth Floor

Children's Play Tents

. . . They're snug, shady places for the youngsters when Old Sol gets too hot for them! Choose one for long Summer play hours! Different types and splendid values!

Boys' Umbrella Tents, $5.95
Of Forest Green waterproof drill, complete with poles, ropes and pegs. 5 ft. sq. at base, 5 ft. 6 in. high . . just like Dad's touring Tent!

Palmetto Beach Tents $6.95
Heavy canvas, orange and green painted stripes; 5 ft. sq. at base, fringe trimming at top.



Junior Officers' Tents, $6.95
. . . of Forest Green waterproof drill, 6 ft. square at base and 5 ft. 6 in. high. Complete with poles, ropes and pegs . . . look like Tents of U. S. army officers shown above.

Boy Scouts' Tents
Wall Tent style of high-grade waterproof khaki duck. Complete with poles, ropes and pegs.
5x5-Ft. Size..... $5.45
5x7-Ft. Size..... $6.45

Sporting Goods Section—Eighth Floor



$50 to $200 Diamond-Set Platinum Ring Mountings

Offered at

$35 to $165

¶Ornate designs of intricate and delicate filigree into which have been set from 4 to 30 small diamonds. Also modernistic effects in steps and panels.

Main Floor Balcony



Porch or Canoe Pillows

Choice of Six Shapes at

69c

¶Pile them up on the porch swing or toss them on the bottom of your canoe . . they're colorful and comfortable! Heavy quality cotton sateen in clear floral patterns.

Art Needlework, Sixth Floor

Beginning Monday! More Than Etraordinary! AMAZING Offering of 1930 Screen-Grid Vibra-Control

FADA RADIOS

. . . Once Again Emphatically Demonstrating the Triumphant Leadership and Incomparable Value-Giving of St. Louis' Dominant Radio Store! Remember the Name of Fada Means "Quality Plus" to Radio Critics Throughout the Nation!



Just Think How Remarkable It Is to Be Able to Buy Such an Outstanding Radio at MUCH LESS THAN 1/2 PRICE

$286.25 Model 35B 3-Screen-Grid Fada
Complete and Installed

$100

$12.70 Cash—Balance Monthly

¶Simple elegance distinguishes this handsome cabinet of Jacobean period design...built to last for years, of beautiful matched walnut with panels of burl walnut and full length French doors. New VIBRA-CONTROL design, 8-tube chassis using 3 screen-grid, 2 245, 2 227 and 1 280 De Forest tubes . . . single illuminated dial, calibrated in meters and kilocycles . . . Fada Super-Dynamic Speaker.

A thrilling event for St. Louisans who want a new Radio! Here is everything you could desire for radio satisfaction . . . supreme reception and superb performance, delightful purity of tone and cabinet beauty . . . at an almost incredibly low price!

Fada is numbered among the very best in Radio! It's built completely in the FADA laboratories...one of the largest and best equipped companies in the country with almost world-wide distribution!

Beauty of Workmanship and Quality as High as Expert Artisans and Skilled Engineers Can Produce!

Selling Begins Monday at 9 O'Clock . . . Be Among the First to Profit by This Special Purchase. Eighth Floor

Only a Limited Number at This Price . . . Early Selection is Advised



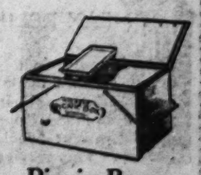
Wall Paper Special

30c to 75c Values..... 38c

¶Smart Spanish plaster effects . . one of the year's most fashionable Papers! Richly embossed and in a variety of appealing colors.

Room Lots . . .
98c and $1.49

. . . sufficient to paper a room 12x14 feet! 10 rolls wall paper . . 18 yards border . . . large assortments. Tenth Floor



Picnic Boxes

$2.65

¶All metal . . 9x8½x16 inches . . well insulated, fitted with removable ice compartment. Japanned. With strong handle.

Vacuum Jars $1.25
Outing Lunch Kits...$1.50
Gallon Size Vacuum Jugs $1
Quart Vacuum Bottles $2.25
Pint Vacuum Bottles $1.25

Seventh Floor

SOCIAL EVENTS IN FERGUSON

Mr. and Mrs. Sam E. Heffern, 434 Wesley avenue, entertained at a 10-table bridge Saturday evening for Mr. and Mrs. W. C. Browne Jr. of 425 Wesley avenue, who have recently come to Ferguson to reside.

Miss Eliza Atwood, 100 Clay avenue, has as a guest Miss Louise Spratt of Livingston, Ala., former classmate at Hollins College, Va. Miss Spratt is en route home from Washington, D. C. Miss Atwood entertained at bridge yesterday in honor of her guest.

Mrs. H. C. Stevens, 207 Roberta avenue, is entertaining her sister, Mrs. M. L. Olsen of Oklahoma City. Mr. Olsen accompanied Mrs. Olsen to St. Louis and left for New York City on business. Among affairs given in Mrs. Olsen's honor was a luncheon bridge Thursday by Mrs. G. B. L. Carter of St. Louis.

Miss Frances Day, 2 North Clay avenue, is entertaining Miss Ellen Rix of Milwaukee. Miss Rix and Miss Day were classmates at Pine Manor, Wellesley, Mass.

Mr. and Mrs. A. N. Allen of Canton, Mo., have announced the arrival of a daughter, whom they have named Marilyn Joan. Mrs. Allen was before her marriage Miss Mary Myrtle Tiffin, daughter of Mr. and Mrs. W. H. Tiffin, 227 South Florissant road. Mr. and Mrs. W. H. Tiffin have returned from a visit to their son-in-law and daughter.

Miss Mina Mason, 123 Wesley avenue, has returned from a visit to Mr. and Mr. John Mather in Jefferson City.

Miss Merriam Heffern, 434 Wesley avenue, was hostes at a dinner Friday evening in honor of Misses Elizabeth and Virginia Fish of Kansas City, formerly of Ferguson, who are guests of their brother and sister-in-law, Mr. and Mrs. Albert Fish of 136 Clark avenue.

Mrs. Clifford Day, 2 North Clay avenue, was hostess at a party Saturday for her father, Mr. W. G. Boyd, on his birthday anniversary.

Mrs. A. J. Lee, 221 Tiffin avenue, was hostess to the Women's Missionary Society of the Methodist Church at a luncheon Wednesday. Mrs. William Anderson gave a talk on Korea. Mrs. Anderson, with Mr. Anderson and their four children, who have been spending their furlough at Mr. Anderson's present home, 336 Tiffin avenue, will return soon to Africa.

Miss Helen Hughes, 515 Tiffin avenue, will be hostess of a shower Wednesday for Miss Frances Beal of Webster, whose marriage to Meade McArdle of Webster will take place June 27.

Mrs. Max Mason, 105 Lawrence place, was hostess at a luncheon bridge Saturday.

The new Ferguson Public Library opened Tuesday. A flag was presented to the Daughters of America. The library will be open on Tuesdays and Fridays from 2 to 5 o'clock.

Mr. and Mrs. Harry Hughes of Chicago were week-end guests of his parents, Mr. and Mrs. E. W. Hughes Sr., 515 Tiffin avenue.

H. C. Stevens of 207 Roberta avenue is in Atlantic City, N. J.

Mrs. Harold Haill, 224 Hartnett avenue, was hostess Tuesday to the Woman's Auxiliary of the 128th Artillery, A. E. F.

Chapter F. H., P. E. O., held a meeting and picnic dinner at the home of Mrs. R. F. Holden, 329 Carson road, Friday.

Mrs. O. T. Mason, 123 Wesley avenue, is spending the summer with relatives in Cattanooga, Tenn.

Miss Dorothy Dean, daughter of Mr. and Mrs. A. G. Dean 202 Tiffin avenue, has returned from a visit to friends in Chicago and Wheaton, Ill.

Two-Day Retreat for Women.

The first of series of two-day retreats to be held at intervals throughout the summer under the auspices of the Women's Retreat League, will begin at 6 p. m. Tuesday at St. Mary's Retreat House, 1340 Partridge avenue. Reservations may be made by calling PArkview 2782.

Miss Jean McDowall, daughter of Mr. and Mrs. John L. McDowall, 5608 Cabanne avenue, recently returned from Wells College, Aurora, N. Y., where she is a student, and is entertaining at her home Miss Helen McClellan, London, and Miss Sylvia Beckman, Chicago, classmates at Wells.



Corns

Stop Hurting Instantly

then Lift Right Off!

Drop "Freezone" on that aching corn. Instantly it stops hurting; then shortly you lift the corn right off with your fingers. You'll laugh, really! It is so easy and doesn't hurt one bit! Works like a charm, every time.

A tiny bottle of "Freezone" costs only a few cents at any drug store, and is sufficient to remove every hard corn, soft corn and callouses. Try it!



FREE! Home DEMONSTRATION

THE NEW Majestic RADIO



Design Pictured One of the Many New Majestic Models.

PRICED FROM $105 Less Tubes

Telephone Us Right Now FOR FREE HOME DEMONSTRATION

Or up to 9 o'clock any night . . . Call CHestnut 5636. We will deliver this set on FREE DEMONSTRATION . . . then if you like it all you need pay is FIVE DOLLARS—the balance in weekly and monthly payments.

ONE YEAR TO PAY

LEHMAN PIANO COMPANY

1101 OLIVE STREET



Good Glasses for the Outdoor Season

. . . MEAN RELIEF FROM SUN-GLARE!

¶ Don't squint in the sun this Summer . . . wear tinted Glasses made to your individual requirements. Discover just the lens you need by having your eyes thoroughly examined by the State Registered Eyesight Specialists in our Modern Optical Section. This service without charge or obligation.

The "Royal" $4.85

Specially Featured This Week

A new lightweight xylo-shell Frame that's ideal for hot-weather wear. High bridge and metal-lined bows will give you real comfort. Your lenses inserted without charge.

Oculists' Prescriptions Accurately and Reasonably Filled

Optical Section—Main Floor Balcony

WE GIVE AND REDEEM EAGLE STAMPS

Famous-Barr Co.

OPERATED BY THE MAY DEPT. STORES CO.

When You Stay Down for the Movies Try a 50c Steak Dinner in the Tunnelway Restaurant 3 P. M. to 7 P. M.

FAMOUS-BARR CO.'S BASEMENT ECONOMY STORE

We Give and Redeem Eagle Stamps Operated by The May Dept. Stores Co.

Mrs. Alden Is Baking Delicious Fresh Black Raspberry Pies in the Tunnelway Restaurant This Week! Generous Portion . . 10c

Full-Fashioned Silk Hosiery

Slight Irregulars of $1.25 to $1.50 Grades

¶ A really remarkable special purchase makes it possible for us to bring these savings to thrifty women and misses! So tremendous . . . and so desirable is the selection that you will find it well worth while to choose your Hose for all Summer at this low price.

68c

¶ Full-fashioned of pure thread silk . . . in sheer . . . delicate chiffon . . . or heavy service weights . . . with just the right amount of lisle reinforcement to assure satisfactory wearing qualities! Black . . . and the smart Summer colors are included in sizes 8½ to 10.



WOMEN'S HOSIERY

Slight Seconds

28c

Silk and rayon . . or all rayon. Also mercerized cotton. In black and colors. Sizes 8½ to 10.

SILK HOSIERY

$1 Value

Women's mock-fashioned Hose of pure thread silk . . light service weight. Reinforced with lisle. Popular colors. **50c**

CHILDREN'S ANKLETS

Irregulars

23c

All-rayon or rayon-and-cotton . . in a variety of colors . . with contrasting tops. Sizes 7 to 10.



MEN'S FANCY SOCKS

Irregulars of 39c to 50c Grades

Rayon and mercerized cotton-mixed Socks in stripes and checks. Light or dark patterns. Sizes 10 to 11½. **25c**

A SPECIAL GROUP OF HOSE

Slight Seconds, Pair

Men's cotton socks. Children's anklets, Misses' Rayon Stockings in broken sizes. Exceptional values. **12½c**

Basement Economy Store

CHILDREN'S SHOES

$2 to $2.50 Values . . . **$1.48**

¶ The well-known "Kid-e-Proof" Brand Shoes. Oxfords, Ties and Strap Slippers . . . sturdy and well made. Sizes 6 to 8, 8½ to 11 and 11½ to 2.

Basement Economy Store

TOTS' SUN SUITS AND DRESSES

59c Value, Each **39c**

¶ Button-on, sleeveless styles of piques, cotton shantung or broadcloths. Panties for brother. Pleated skirts for sister. Sizes 2 to 6.

TOTS' UNDIES

Crossbar athletic suits in styles for boys or girls. Sizes 2 to 8. **25c**

TOTS' PAJAMAS

$1 value. Of dimity and broadcloth crepe. One-piece styles. Full cut. 2 to 6.. **79c**

Basement Economy Store

STEP-ASIDE SLIPS

Very Specially Priced **$1.74**

¶ Women's Slips of excellent quality rayon crepe in tailored or scalloped styles. Shadowproof. Sizes 34 to 42.

Basement Economy Store

CRETONNE REMNANTS

5 to 10 Yard Lengths of 55c Grade, Yard



19c

¶ Heavy Cretonnes . . . in desirable lengths for Summer use. Many pieces match. In colorful floral printed patterns and bright-colored effects.

CRISS-CROSS CURTAINS

$1.65 value . . . of marquisette with colored woven designs. Deep ruffles. Ready to hang. Set. **99c**

LACE PANELS

$1.75 Lace Curtain Panels . . . in shadow woven designs. 45 inches wide. Tailored or scalloped effects. Fringed.. **$1.19**

Basement Economy Balcony

RAYON FLAT CREPES

Seconds of $1.49 to $1.79 Grades, Yard

¶ A special purchase of 3000 yards of excellent quality rayon Crepe in delicate pastels or colorful printed designs. Fast color . . and washable . . with almost no shrinkage. **98c**

WHITE CREPES & CHIFFONS

$1.29 to $1.39 Values, Yard

Firmly woven white silk Crepe de Chine and white rayon Crepe Chiffon. Each ideal for Summer wear. **88c**

COLORED SHANTUNGS

98c Value, Yard

Many attractive colors in firmly woven, washable Shantungs which will not rough up in wearing. **79c**

Basement Economy Balcony



SUMMER CORSETTES

$2.50 to $3.50 Values **$1.85**

¶ Well made of pink brocades or pink broche. Some with soft jersey bust . . others all brocade with elastic.

Basement Economy Store

WOMEN'S HANDBAGS

$2.95 Value for **$1.95**

¶ Leather, kid or fabric Handbags . . in many desirable styles. Rayon lined and fitted.

Basement Economy Store

WOMEN'S SHOES

Very Special Value **$1.95**

¶ Attractive white straps and pumps with black trimming. High heel styles. Well made. Good size range.

Basement Economy Store

FELT-BASE RUGS

Seconds $9.95 Grade **$5.44**

¶ 9x12 heavy baked enamel finish in six attractive patterns and colors.

9x15 Size, Seconds $13.95 Grade $5.93

Basement Economy Store

NEW PRINTED CHIFFON VOILES

PRINTED DIMITY

39c Value, Yard

Snowy white corded Dimity with dainty floral or rosebud prints. Tubfast **19c**

2000 Yards 75c Value, Yard

¶ A cool . . . dainty fabric for lovely Summer Frocks! Printed in a wide range of desirable patterns and colors which will launder beautifully. 38 inches wide. **39c**

SWISS ORGANDIES

Permanent finish crisp Organdies in a wide range of pastel shades and white. 45 inches wide. Yard **42c**

RAYON VOILES

Light and dark backgrounds, with attractive colorful printed designs. Ideal for cool frocks. Yard **55c**

PRINTED VOILES

39c sheer, hard-twist Voiles in light or dark colored fast printed designs. 40 inches wide. Yard **24c**

RAYON PIQUES

Seconds of 79c grade, of rayon and cotton with white or tinted grounds. Color - fast designs. Yard **50c**

Basement Economy Balcony

Flowered and Dotted Chiffons and Crepes! Smart New Fashions . . . Economically Priced!

Ready Monday With 1000 Crisp New Frocks!

Shantung Ensembles, Too . . . In Dashing Modes!



Cape Backs!
Newest Sleeves!
Jacket Frocks
Bolero Frocks!

$6.95

Printed Crepes!
Polka Dots!
Pastel! Navy or Flowered Georgettes!
All White!



Frocks for Afternoon Business . . . Sports . . . Street Dancing . . . Vacation
In Misses' and Women's Sizes 14 to 44

Basement Economy Store

PART SIX

Limit of 20 50,000 Watt Clear Wave Stations Set

Commission's Order Fixing Maximum of 4 in Each Zone Interpreted as Move Toward Breaking Down Cleared Channel Allocation.

Special to the Post-Dispatch.

WASHINGTON, June 21.—In its first move toward breaking down the cleared channel broadcasting structure, the Federal Radio Commission has limited 50,000-watt stations to using four cleared channels in each zone, or 20 of the 40 cleared channels.

Proposals to duplicate stations on the other cleared channels are being considered.

The action of the commission definitely forestalls the efforts of uncleared channel broadcasters to obtain

At present there are eight 50,000 watt stations on the air—WEAF, New York; WTIC, Hartford; WDKA, Pittsburg; WGY, Schenectady; WLW, Cincinnati; WTAM, Cleveland; WBAP, Fort Worth, and WENR, Chicago.

In addition, construction permits have been issued for six others—WABC, New York; WLS, Chicago; KMOX, St. Louis; WOAI, San Antonio; WFAA, Dallas, and KNX, Los Angeles.

There are thirteen applications on file from other cleared channel stations seeking 50,000 watts. A fourteenth, that of WBBM, Chicago, has gone by default.

The Fourth Zone, in which are St. Louis and Chicago, now has only one 50,000 watt station in operation—WENR, Chicago. But KMOX, St. Louis, and WLS, Chicago, are building 50,000 watt transmitters. As WLS shares time with WENR, the new ruling by the Commission makes it possible for this zone to have two more 50,000 watters. Applications from stations in the Fourth Zone are on file from WFBM, Indianapolis; WOWO, Fort Wayne, Ind.; WHO-WOC, Des Moines, Ia.; WCFL, Chicago, and KTNT, Muscatine, Ia.

KTW, Chicago, has a 50,000 to 100,000 watt transmitter that is limited to using only 10,000 watts. WGN and WBBM, Chicago, transmit with 25,000 watts. WMAQ, Chicago, uses 5000 watts.

By the Associated Press.

WASHINGTON, June 21.—The Federal Radio Commission has postponed until fall hearings on the applications of 14 broadcasting stations for permission to use power of 50,000 watts. Stations whose hearings were postponed are:

WHAM, Rochester, N. Y.; WOWO, Fort Wayne, Ind.; WSM, Nashville, Tenn.; WSB, Atlanta, Ga.; WRVA, Richmond, Va.; WAPI, Birmingham, Ala.; WCFL, Chicago; WHO, Des Moines; and WOC, Davenport, Ia.; KWKH, Shreveport, La.; WWJ, Detroit; WFBM, Indianapolis; KGO, Oakland, Cal.; and KTNT, Muscatine, Ia.

"Sing High,



LONG JOHN BARCLAY, ba... CBS chain broadcasts, and Helen ... feet, seven inches tall.

Alden Is Baking
Delicious Fresh
k Raspberry Pies
the Tunnelway
urant This Week!
rous Portion..10c

iery

n sheer...delicate chiffon
the right amount of lisle
ring qualities! Black...
ed in sizes 8½ to 10.



SUMMER CORSETTES
$2.50 to $3.50 Values.... $1.85
Well made of pink brocades or pink broche. Some with soft jersey bust..others all brocade with elastic.
Basement Economy Store

WOMEN'S HANDBAGS
$2.95 Value for..... $1.95
Leather, kid or fabric Handbags..in many desirable styles. Rayon lined and fitted.
Basement Economy Store

WOMEN'S SHOES
Very Special Value.... $1.95
Attractive white straps and pumps with black trimming. High heel styles. Well made. Good size range.
Basement Economy Store

FELT-BASE RUGS
Seconds 9.95 Grade.... $5.44
9x12 heavy baked enamel finish in six attractive patterns and colors.
9x15 Size, Seconds $13.95 Grade.....$5.93
Basement Economy Store

repes!
riced!



ST. LOUIS POST-DISPATCH

AUTOS AVIATION RADIO

PART SIX — ST. LOUIS, SUNDAY MORNING, JUNE 22, 1930. — PAGES 1—6-I

Limit of 20 50,000 Watt Clear Wave Stations Set

Commission's Order Fixing Maximum of 4 in Each Zone Interpreted as Move Toward Breaking Down Cleared Channel Allocation.

Special to the Post-Dispatch.

WASHINGTON, June 21.—In its first move toward breaking down the cleared channel broadcasting structure, the Federal Radio Commission has limited 50,000-watt stations to using four cleared channels in each zone, or 20 of the 40 cleared channels.

Proposals to duplicate stations on the other cleared channels are being considered.

The action of the commission definitely forestalls the efforts of cleared channel broadcasters to obtain

At present there are eight 50,000 watt stations on the air—WEAF, New York; WTIC, Hartford; KDKA, Pittsburg; WGY, Schenectady; WLW, Cincinnati; WTAM, Cleveland; WBAP, Fort Worth, and WENR, Chicago.

In addition, construction permits have been issued for six others—WABC, New York; WLS, Chicago; KMOX St. Louis; WOAI, San Antonio; WFAA, Dallas, and KNX, Los Angeles.

There are thirteen applications on file from other cleared channel stations seeking 50,000 watts. A fourteenth, that of WBBM, Chicago, has gone by default.

The Fourth Zone, in which are St. Louis and Chicago, now has only one 50,000 watt station in operation—WENR, Chicago. But KMOX, St. Louis, and WLS, Chicago, are building 50,000 watt transmitters. As WLS shares time with WENR, the new ruling by the Commission makes it possible for this zone to have two more 50,000 watters. Applications from stations in the Fourth Zone are on file from WFBM, Indianapolis; WOWO, Fort Wayne, Ind.; WHO-WOC, Des Moines, Ia.; WCFL, Chicago, and KTNT, Muscatine, Ia.

KYW, Chicago, has a 50,000 to 100,000 watt transmitter that is limited to using only 10,000 watts. WGN and WBBM, Chicago, transmit with 25,000 watts. WMAQ, Chicago, uses 5000 watts.

By the Associated Press.

WASHINGTON, June 21.—The Federal Radio Commission has postponed until fall hearings on the applications of 14 broadcasting stations for permission to use power of 50,000 watts. Stations whose hearings were postponed are:

WHAM, Rochester, N. Y.; WOWO, Fort Wayne, Ind.; WSM, Nashville, Tenn.; WSB, Atlanta, Ga.; WRVA, Richmond, Va.; WAPI, Birmingham, Ala.; WCFL, Chicago; WHO, Des Moines; and WOC, Davenport, Ia.; KWKH, Shreveport, La.; WWJ, Detroit; WFBM, Indianapolis; KGO, Oakland, Cal.; and KTNT, Muscatine, Ia.

Byrd in Radio Talks to Children



REAR ADMIRAL BYRD, who will speak over the Columbia chain between 7 and 8 o'clock tomorrow night. He has planned this talk especially for school children. The caricature is by Theodor Scheel.

Here and There on the Air

Jack Ryan, St. Louis Humorist, in New Programs on KSD Press Syndicate to Build Four 10,000-Watt, Long Wave Stations to Send News by Radio to Newspapers—Beatrice Belkin to Sing at Metropolitan Opera—KSD's Transmitter on Air Eight Years.

A new KSD feature, beginning tomorrow and running every Monday, Thursday and Saturday night, from 10 to 10:15 o'clock, will feature Jack Ryan, whose humorous stories have won him fame as a banquet speaker all over the country. The program will be called the "St. Louis Dairy —Jack Ryan" series.



JACK RYAN.

Ryan is a native St. Louisan. He began as a bellboy at the old Southern Hotel in 1889. In this capacity he met many of the prominent men of the time—statesmen, actors, baseball players, musicians—who made the Southern their headquarters in St. Louis. Ryan became well acquainted with Presidents Cleveland, McKinley and Roosevelt. He was on intimate terms with Edwin Booth and Barrett, Comiskey and McGraw, P. S. Gilmore and John Philip Sousa, band masters, and many other oldtimers of greater or lesser fame.

In 1897 Ryan went to New York to work at the Holland House. In 1904 he was back at the Southern again, entertaining the celebrities who came to see the World's Fair. From 1908 to 1916 he was again in New York, then for a couple of years he was attached to the staff of the president of the Wabash Railroad, getting much business for the company by calling on large shippers and telling them his droll stories. During the war he was called back to New York, but in 1920 he returned to St. Louis to make his home here.

He gets his stories from everywhere. Many of them are original, comical tales of incidents built up from things and persons he sees in daily life. Many stories, too, are told him by well-known friends, among them George M. Cohan. So great is Ryan's reputation that he is being constantly invited to banquets all over the country to brighten the occasions with his wit.

As a dialect impersonator, Ryan is hardly less famous.

His imitation of a German is so clever that one old woman who heard him insisted that, despite his said Irish ancestry, there must be some German blood in him. He can do as well when imitating a Scotchman, and, of course, an oldtime Mick.

* * *

AN EXPERIMENT of significance has been authorized by the Federal Radio Commission in granting to the American Radio News Corporation, a Hearst subsidiary, a permit to build four high powered long wave radio stations for transmitting signals to operate multiple printers in newspaper offices 250 to 500 miles distant.

The Hearst organization will erect four 10,000-watt stations, operating on 95 and 99 kilocycles, at New Rochelle, N. Y. (A suburb of New York City); Atlanta, Ga.; Chicago and San Francisco. The stations will send out news reports which will be picked up by special aerials and receivers in newspaper offices that are connected to automatic printing machines.

This method of news transmission parallels the development of radio facsimile services, and may in time largely replace the leased wire system now used by news associations and newspapers for gathering news.

By means of facsimile radio reproduction, of the same general character as that used by the New York Evening World in experiments at Atlantic City during the recent radio trade show, it is expected that ultimately it will be possible to transmit whole pages of newspapers from city to city and reproduce them.

* * *

Sentiment in the Federal Radio Commission appears to favor increasing the power of KGO, Oakland, Cal., to 50,000 watts for use on the same channel of 790 kilocycles on which it now operates with 10,000 watts simultaneously with the 50,000 watt WGY, Schenectady, N. Y. General Electric, which owns both stations, is reported to be willing to try the experiment of operating two 50,000 watters on the same channel. Such a test would determine, of course, the feasibility of duplicating superpowered stations on a wave length.

A project in importance in the opening up of Asia to the outside world is expected to result in the erection of a chain of 10 radio telegraph stations in Tibet and Outer and Inner Mongolia.

* * *

An orchestra to be known as the Anheuser-Busch Sparklers, led by "Mike" Child, is to broadcast over KMOX every night from 10:30 to 11 o'clock, beginning July 1. The orchestra will include 13 musicians playing 33 instruments. Woody Klose will be the announcer, as

Continued on Page 5, Column 5.

"Sing High, Sing Low"



LONG JOHN BARCLAY, baritone, who sings in several weekly CBS chain broadcasts, and Helen Oelheim, the contralto. Barclay is six feet, seven inches tall.

New Radio Serial On NBC Network Six Nights a Week

Phillips H. Lord of 'Seth Parker' Fame and Arthur Allen in Chief Roles.

"Uncle Abe and David," a radio serial which will portray the daily happenings in the lives of two rural characters who are in partnership as owners of a general store in Skowhegan, Maine, will begin tomorrow night.

The new program will be broadcast every night, except Sunday, through an Eastern network of NBC stations, including WEAF, from 4:45 to 5 p. m. The program will be repeated for Midwest listeners at 9:15 p. m. KSD will be able to broadcast it on Tuesday, Wednesday and Friday nights.

The series of episodes will be written by Phillips H. Lord, who is better known to radio listeners as the "Seth Parker" of the "Sunday Night at Seth Parker's," which also is broadcast by KSD.

Lord also will play one of the characters and the other will be played by Arthur Allen, known to listeners in the Midwest for his work as "Gus" in the Schradertown Band programs.

Lord, the son of a minister, was born in Vermont and was graduated from Bowdoin College in Maine in 1925. He went to New York determined to get into the magazine business.

One night he heard a radio program with a country setting and immediately realized it was not genuine. He started to write one which he felt was genuine, one built around some neighbors who went to an old fashioned singing school each Sunday. He remembered a little town on the coast of Maine, and he chose Jonesport for the setting and the name "Seth Parker" for the main character. He sold the scripts to the National Broadcasting Co. and soon "Sunday Night at Seth Parker's" had become a favorite Sunday night program.

Allen was born in Gowanda, N. Y., and studied at Oberlin College, Oberlin, O. He became a church organist and an actor in stock before he began broadcasting. Some of his best known roles on the air are "Jeff Peters" in the Re-Told Tales series, "Gus" in the "Schradertown Band," and "David Harum." His rural characterizations in "Soconyland Sketches" are said to be unequalled.

In the opening broadcast tomorrow night "Uncle Abe" and "David" will be seated at the cracker barrel in their country store in Skowhegan, Me., discussing plans for a long deferred vacation to New York, a project they first thought of 25 years before when they became partners.

Ohio River Race Finish On NBC Chain Saturday

The finish of the annual Ohio River steamboat race, as it looks to a person aboard one of the racing packets, will be described for NBC listeners next Saturday. The National Broadcasting Co., in cooperation with WLW, Cincinnati, will broadcast a description of the last half hour of the race between the river steamers Betsy Ann and Tom Greene.

George Hicks, NBC announcer, will be at a microphone in the pilot house of the Tom Greene. His description will be relayed by a short wave transmitter to an NBC network headed by WJZ and to WLW. With Hicks will be Robert Brown, WLW announcer, who described last year's race, in which Tom Greene crossed the finish line only 20 feet ahead of the Betsy Ann.

The race is the climax of an old rivalry between Frederick Way Jr., captain of the Betsy Ann, and Tom Greene, captain of the packet that bears his name. The trophy this year is carved from a timber of the historic Robert E. Lee, record-breaking Mississippi River steamboat.

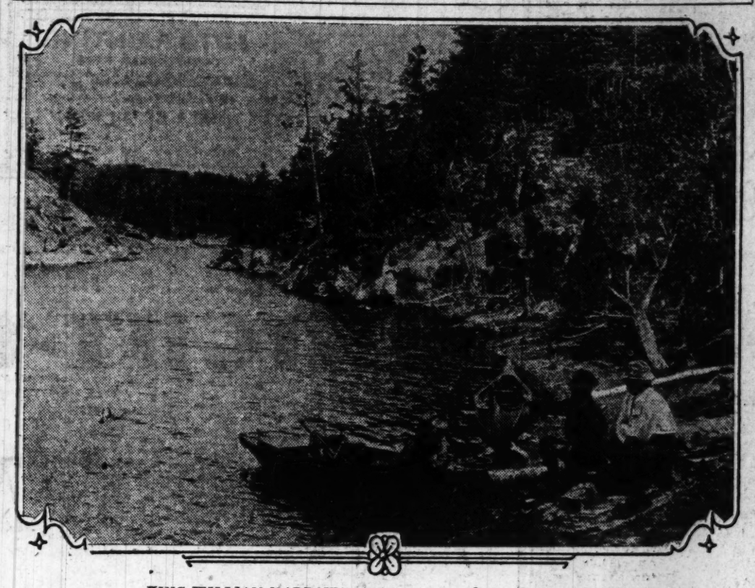
The race is to be over a 22-mile course upstream. It will begin at 1 o'clock St. Louis time. The network will pick up the story of the race at 3:30 and will continue for 30 minutes. The first 90 minutes of the race will be broadcast by WLW.

The roar of the straining engines, the whistle blasts, the jingle of bells, the cheers of the deckhands and the music of a band aboard the packet will be blended into the announcer's description of the race.

During the race the boats are seldom more than a few yards apart and shouts on one vessel can plainly be heard on the other.

Allie Lowe Miles, who plays Amy, the mother, in the Bon Ami broadcasts over KSD Thursday mornings, has been in many stage productions and screen shows. Bonnie is impersonated by Winifred Toomey, child actress.

Where Minnesota Meets Canada, on Vacation Jaunt



KING WILLIAM NARROWS at Crane Lake, on the boundary line.

Tour of Minnesota Attracts Motorists

Northward-Bound, Route Leads Through Twin Cities Into Lake and River Country Around Brainerd and Bemidji.

By HELEN KIRKSEY.

TO the vagrant motorist, Minnesota, "the land of sky-tinted water," with its 10,000 lakes and as many miles of good roads, offers a variety of attractions. Hills and woods and waters, fashionable summer resort hotels, picturesque tourist camps, hunting and fishing lodges, an impromptu and alluring camp site at every turn of the road—everything—anything! Whether you have a definite objective in Minnesota or are just roving about the mid-continent's playground, or even if you plan to travel into the Black Hills country of South Dakota, every mile you motor in Minnesota will reward you for your choice.

The gateway to the vast vacationland is the Twin Cities—St. Paul and Minneapolis. From St. Louis to the Twin Cities by motor the most direct route is through Iowa, geographically interesting, and, by virtue of the excellent roads, an easy run of two days.

Leaving St. Louis an early dewy morning in June we followed the Chain of Rocks route out of the city past the Chain of Rocks Park, where one tunes in for the great open spaces more readily than by crossing one of the lower bridges and threading the way through the industrial sections. We might have continued on the Missouri side to the Alton bridge but that meant crossing both the Missouri and Mississippi Rivers and it seemed a little early in the day for so much bridge, so we crossed on the Chain of Rocks bridge and took up Illinois State Route 3 through Alton to Jacksonville.

New Paving in Prospect.

At Jacksonville Route 3 turns east, then swings around north and west again to the town of Virginia. It is all paved. But a concrete road straight through to Virginia from Jacksonville is nearing completion and will cut off 18 miles. We followed the new route and had a detour of only five miles, a fair road and a glimpse of real backwoods. It seemed quite worth the mileage saved. The paved road is expected to be open all the way some time in July.

The entire Illinois route to Rock Island is of concrete and through gentle hills and homey farms, and at this time the fields are like brown and green brocaded velvet. It is all colorful and charming and we take back all—well, almost all—of the unkind things we have thought about Illinois scenery or the lack thereof.

At Beardstown we crossed a toll bridge over the Illinois River and continued north to Rock Island where there is another toll bridge across the Mississippi into Davenport, Ia., a city of stately homes and majestic trees.

We followed United States Route 61 north out of Davenport to a place called Dewitt which is on the corner of 61 and the Lincoln Highway, United States 30. We turned west on 30 to Cedar Rapids, about 240 miles from St. Louis, where we stopped for the night. Three hundred and forty miles, as simply achieved as a prolonged drive through a lovely park.

We drove north from Cedar Rapids on routes 30 and 218, leaving the Lincoln Highway about 20 miles out. So this is Iowa! The tall corn country! Iowa under

Travel Bureau Aids Motorists Planning Vacation Journeys

WITH vacations and vacation trips a topic of the day, the Post-Dispatch Resort and Travel Bureau is prepared to furnish tour information, much of which is offered without charge, covering the entire United States, parts of Canada and some foreign countries. The bureau's facilities have been augmented by a fresh supply of maps, complete as to details, as well as travel folders and other literature. Prices of maps and the special 50-page auto trails atlas are obtainable on request.

Florida skies, wild roses beside the road and an undulating ribbon of concrete to Waterloo. If you are thirsty at Waterloo, and who wouldn't be, drive up the main street for two blocks past where 218 turns left, and dive into a place called "The Submarine." From the walls, painted the color of tropic seas, florid fish stare a really wall-eyed stare. The lights are sea shells, the tables and counters are mirrors and Davy Jones' Locker is a telephone booth!

Little Aviation Activity.

One notices the lack of aviation activities along this route. Not a plane was sighed between St. Louis and St. Paul. Air races to be held in the near future were advertised at Cedar Rapids but the only field we saw for two days was inactive and for sale. Every inch and acre seems to be under cultivation. At Cedar Rapids glorification of Iowa's corn-raising fame is carried to the point of a great roastin' ear in electric lights.

About 50 miles above Waterloo the road becomes gravel, hard and smooth, for 50 miles to Austin, Minn., where we came to the concrete road that leads to the Twin Cities. Towns, even villages, are rather far apart in Iowa and Southern Minnesota.

The farmhouses in Minnesota, many of them imposing old brick mansions, are screened on the north and west sides by impenetrable-looking wind-breaks of evergreen and other trees that give evidence of long, hard winters. But the village of Blooming Prairie must have been named just about this time of the year. It describes the situation as it is right now.

At Owatonna we left Route 218 for U. S. 65 through Faribault to Farmington. In going to the Twin Cities if we had not already decided whether we were going to St. Paul or Minneapolis, Farmington would have been the place to make up our minds, so as to avoid the delay of going through one city to reach the other. Farmington is at the fork in the road.

Fur City on the Bluffs.

St. Paul is the capital of Minnesota and the Capitol building is very imposing on a hill overlooking the city. St. Paul is called the Fur City and is built on bluffs overlooking the Mississippi. The first settlement there was called Pig's Eye!

Minneapolis has a newer look, wider streets, more hotels and theaters, more points of interest to the visitor, it seemed to us. It lies on both sides of the river at that point, quite immature. Minnehaha Falls, a spot of rare beauty, is in Minneapolis, and Fort Snelling, full of historic interest, is between the two cities. Lake Minnetonka is a few miles southwest of Minneapolis.

Both of the cities have small revolving semaphores in the center

Return to St. Louis May Be Made via Capital of Wisconsin and Dells of the Wisconsin River, Near Kilbourn.

of the street crossings, traffic signals that are visible only to the driver at the head of the procession, and the visitor marvels at the speed of the traffic in spite of what seems an unsatisfactory system.

From the Twin Cities the highways to the most popular of the summer resort sections follow the Mississippi River to St. Cloud. This is United States Route No. 10. From St. Cloud route 10 is paved almost the entire distance of 75 miles to Alexandria, which is the center of a well-known resort community. Within four or five miles of Alexandria are 15 lakes, some of them connected, making a canoe trip of 70 or 80 miles possible, without a portage.

Where Lindbergh Spent Youth.

To taste more of the delights of the wide wilderness and land of lakes we drove over to Little Falls—this is where Lindbergh grew up—and 32 miles up to Brainerd in the great pines. Brainerd is another and lesser gateway to the summer resort region. About 100 miles west, towards Fargo, are the Detroit Lakes in the center of the district known as the Park Region, having 412 lakes within a radius of 25 miles. North of Brainerd we came to Bemidji, a small city near where the Mississippi gets its start. It is one of the most popular of the summer playgrounds of fashionable St. Paul and Minneapolis. A winding road called the Trail of the Whispering Pine circles Lake Bemidji, but we promised not to tell any of its secrets, so you will have to go listen for yourself.

Minnesota State Route 8 takes you from Bemidji through Grand Rapids to Eveleth and Virginia in the iron belt. From Bemidji east we were in Minnesota Arrowhead country, which is 20,000 square miles in area. There are three iron

(Continued on Page 4 Column 2)

Yellowstone Tour Offers Exceptional Scenic Lures

Trip From St. Louis May Be Made in Less Than Three Weeks, With Time to Enjoy Geysers, High Waterfalls and Lofty Mountains—Circle Route Is Suggested.

By ROBERT L. BRADLEY, Automobile Editor.

ONE of the most pleasant vacation motor tours at this season leads through Denver, Colo., with its beautiful background of the Rockies, and Cheyenne, Wyo., where the annual Frontier day rodeo will occur the latter part of July, and to Yellowstone Park, whose boiling springs, fitful geysers, jagged mountain peaks and kaleidoscopic colors form an attraction for all time.

The trip may be made in a day or two more than two weeks, but, if possible, should cover three whole weeks. Roads to the park are mostly concrete and gravel, with graded dirt between Casper, Wyo., and the east entrance, while in the park itself the same uniformly smooth highways will be encountered as have excited favorable comment for several years past.

Doubtless the best route from St. Louis is over U. S. 40 to Kansas City, Mo., all paved, with a brief stretch of uneven macadam just out of Boonville. Number 40 passes on into Kansas and over more prairies. At Manhattan, U. S. 40 South is taken through Salina, Hays and Oakley, Kan., and into Colorado at Cheyenne Wells. From Cheyenne Wells, No. 40 South leads to Limon, where U. S. 40 is again encountered, taking the traveler into Denver.

Pikes Peak a Side Trip.

Colorado Springs, of course, is less than three hours by motor south of Denver, over concrete, and if the traveler has an extra day, he may take the famous highway trip up Pikes Peak. There are many other attractions at the Springs, as the seasoned traveler has long since discovered—Garden of the Gods, Cave of the Winds, Cheyenne Mountain, Seven Falls and the widely known Ute Pass highway to Cripple Creek, one of the "ghost" mining camps that exist where once were booming gold rush settlements.

One should not pass through Denver without at least a few hours spent in the justly renowned mountain park system, owned and maintained by the city for the pleasure of the natives and visitors alike.

From the Colorado capital, the route lies north on U. S. 85 to Cheyenne. In a few weeks Indians and cowboys will be performing their picturesque and dare-devil stunts. Usually, an entire tribe of braves, squaws and stolid papooses are imported for the Frontier celebration. Movie "Western" stars, in late years, have more or less usurped the spotlight at the great open air arena, but the oldtime cowhand, with a wad of "plug" in one jowl and a five-gallon hat shoved rakishly over one ear, still draws much of the applause and, more important to him, most of the prize money in the various contests.

On to Yellowstone.

Leaving the "cow-town" atmosphere of Wyoming's capital city,

(Continued on Page 4, Column 1)

Another Scene on the Minnesota Trip



CANOEING down the Vermilion River, outlet of the lake of that name. This is always a popular sport in the great Minnesota north woods.

No Curtailment Of Automobile Output in June

Rumors of Retrenchment This Month Denied as Sales Hold Firm.

By MARC BRAUN.

DETROIT, Mich., June 21.—As far as is known, there has been no curtailment in June production schedules by the automobile manufacturers. The number of cars which it was planned to build this month are being built. There have been some rumors that sales have been slowing down and that some manufacturers have decided to retrench their output for the current month. These rumors were unfounded and, on the contrary, it is said that sales have been as good as during the corresponding perod in May, and in some cases even better.

"It is unfortunate," said one official, "that so frequently misleading rumors are spread, but that has been the case practically every year. Conditions generally speaking, are satisfactory. It seems almost certain that at the end of the year no new records will have been established, but we will have our industry on a more stabilized working basis.

Reports received by manufacturers from different parts of the country show that stocks of new cars in dealers' hands are nearing a normal point and that their stocks of used cars is also decreasing. There are sections in the country where business is much better than in other parts, but, taken as a whole, the country shows a much improved condition.

Interest in New Cars.

The new cars and models brought out by manufacturers recently are attracting many prospects to the showrooms where the latest motor cars are on display. Several of the biggest car producers are said to be ready for the showing of entirely new lines.

An example of how manufacturers are operating in order to help dealers reduce their stocks is shown in the case of Studebaker. A. R. Erskine, president, announced that May production was 1000 cars less than May sales. Total dealer stocks of Studebaker cars aggregated 10,911 units, compared with 17,529 a year ago. New cars on hand in the United States and abroad totaled 4528 units, compared with 7130 in June, 1929.

Several manufacturers are reported to be planning a more extensive foreign trade campaign. While a good many officials fear that the tariff will eventually mean a decided reduction in American motor car exports, there are others who believe that the foreign field is so vast and the American car so well liked, that there will be plenty of export trade for a long time to come. This, however, does not refer to every country. France and Belgium may take further steps to make the cost of importing American cars almost prohibitive. But France and Belgium are by no means the only countries to do business with. One plant official asserted that South and Central America, China and Japan have greater opportunities for the American motor car exporter than most any country in Europe.

According to some foreign publications, new laws will be passed in certain countries which will compel foreign automobile manufacturers who have established branch plants, to close them down. It is claimed that these establishments are the cause of compelling smaller native concerns from closing down. There are, however, other publishers who speak decidedly in favor of the American branch plants, and point out that they really ought to be looked on as benefactors and a welcome guide in bringing about a much desired change.

* * *

This week the Ford Motor Co. celebrated its twenty-seventh anniversary, having started in business on June 19, 1903. At that time the company had 96 men on its payroll, was making a two-cylinder car and ended the year 1903 with a grand output of 195 cars. The model T was not even thought of then. A Ford six was brought out before the model T.

Executives at Buick Branch



R. N. SOULE, Zone Manager.



JOHN F. DAWSON, Sales Manager.

R. N. Soule Made Zone Manager of Buick Motor Co.

John F. Dawson, Formerly With Vesper Company, Sales Manager.

Appointment of Ralph N. Soule as zone manager here for the Buick Motor Co. is announced. John F. Dawson has been made sales manager. The company recently purchased the Vesper-Buick Auto Co., formerly distributer of Buick and Marquette automobiles in this territory, which includes Eastern Missouri, Southern Illinois and Western Kentucky.

A branch of the factory is now being operated at the Vesper location, Vandeventer avenue and West Pine boulevard to Laclede avenue. The entire plant, erected about two years ago, has been leased by the Buick Motor Co.

Soule has been actively associated with Buick for several years, having served in various zone and regional capacities. His experience dates to 1909, and has embraced almost every phase of sales and service activities.

Dawson was formerly connected with Vesper-Buick in various executive capacities.

The branch will operate in the wholesale field only, in this territory. The Willcockson Buick Co., as has been announced, has taken over the retail sales of Vesper-Buick, at the same location.

In addition to the Buick-Marquette dealers located in the territory outside of the metropolitan district, the following dealers in the metropolitan area will continue to handle retail Buick-Marquette sales and service as in the past: Kuhs Buick Co., 2837 North Grand boulevard; Schnure Motor Co., 2218 Locust street; West Side Buick Auto Co., Kingshighway boulevard and McPherson avenue; South Side Buick Auto Co., 3654 South Grand boulevard; St. Louis County Automobile Co., 7919 Forsythe boulevard, Clayton; Willcockson Buick Co., 3900 West Pine boulevard; Webster Groves Motor Co. and East Side Buick Co.

The World on Wheels.

A total of 4,295,353 automobiles was produced throughout the world in 1929.

AUTO PAINTING
AND LACQUER WORK
$10 to $50 2 to 5 Coats Enamel, According to Size.
10 Years With Packard People
WM. A. FLYNN
4360 Kvans Av. DElmar 1680
Open Sunday and Evenings

AUTO SPECIALISTS GUILD
Lindell 1451
3 OUT OF 5 Old Cars could be restored to their original beauty and give new car pleasure with a good paint job. We are specialists on auto refinishing.
The Mueck Auto Body Co.
Auto Body and Fender Work, Trimming
4321-29 WEST PAPIN STREET, COR. TOWER GROVE AVE.
Just Three Blocks East of Forest Park on Papin St.

Eliminate Detour On Highway No. 61

The two-mile detour which has been used just south of Farmington on U. S. Route 61 while concrete construction has been under way, has been eliminated. All traffic is now using the pavement, according to announcement by the Automobile Club of Missouri. The new pavement runs from Farmington to Fredericktown, 25 miles, and is part of this important highway which connects St. Louis and Little Rock, Ark.

Hoffman Magneto Opens Carburetor Sales Department

A separate department for the installation and servicing of Winfield carburetors has been added by the S. G. Hoffman Magneto Co., 3134 Washington boulevard, distributer of these carburetors, according to J. R. Medart, president. D. Rogers is in charge of the department. He has had seven years experience in carburetor installation and repairs.

Motors in Morocco.

The seven-passenger car of bright colors is preferred in Morocco, as families usually consist of several wives and many children. There are no traffic rules in Morocco and the native likes to drive, if possible, with his throttle wide open.

Automobile Community Dealership

A dealership representation of a well-established high-grade motor car is offered to a responsible party, or parties, who can qualify. This line enjoys excellent reputation and sale, and offers interested parties an opportunity to build a substantial business. Add. Box W-377, Post-Dispatch.

Willys '6' Appeals To Women Drivers

While its speed attainment of 72 miles an hour is a feature of the Willys six, its less sensational features have special appeal for the ever-increasing number of women drivers who find its arrangement of control and simplicity of operation among its chief attraction.

With its trim lines, tasteful upholstery and rich colors, the Willys six presents a pleasing appearance.

"Finger-tip control," featured on all Willys-Overland cars, removes the objections so many women had to driving. No longer is it necessary to search about the foot to locate the starter button on the floor. All operations of starting the motor, switching on or off the lights and sounding the horn are controlled by the button located in the center of the steering wheel. With "finger-tip control" it is not necessary to remove a hand from the steering wheel in traffic, and this advantage is considered by many as important as was the self-starter which first made automobiles practical for women drivers.

Auto Trunk Sales Increase 50 Per Cent

Sales of auto trunks have increased more than 50 per cent in the last year, particularly in the St. Louis district, according to Al Stratton, president of the Auto Trunk Co., 3321 Washington boulevard. This type of carrier has the appearance of a custom-built trunk and is useful on long motor trips. Sales outlets have been established in Kansas City, Mo.; Wichita, Kan., and Evansville, Ind., Stratton stated.

Oil Company's Demonstration Truck



The accompanying photograph shows the exterior and interior views of a novel demonstrating truck designed and operated by the Shell Petroleum Corporation.

The object is to show the adaptability of Shellane gas, which is a harmless gas for cooking purposes and used in connection with the ordinary household type of gas stove.

The body is mounted on a regular 1½-ton Dodge Brothers truck chassis equipped with dual wheels in the rear which was delivered by the Milstrand Motor Co., Dodge Brothers distributers.

This body was designed under the supervision of Mr. F. A. Jones who is in charge of all automotive equipment of the Shell Petroleum Corporation.

The interior is equipped with gas stove, hot water heater and refrigerator, all of which are operated by Shellane gas.

The interior, while small, is completely equipped for the ordinary kitchen work and is a marvel in design and efficiency.

CHRYSLER MOTORS PRODUCT

EIGHT-CYLINDER QUALITY NOW··TALKS PRICE

WORLD'S LOWEST-PRICED EIGHT

$965

AND UP—F. O. B. FACTORY

WITH THESE FEATURES

Unisteel* Construction of Chassis and Body
Down-Draft Carburetion
Impulse Neutralizer
Full-Pressure Feed Lubrication
Mechanical Fuel Pump—Fuel Filter—Air Cleaner
Thermostatic Heat Control
Hydraulic Brakes
Hydraulic Shock Absorbers
Rubber-Cushioned Spring Shackles
Double Cowl Ventilators
Non-Glare Windshield
Rust-Proof Parts

**In the Unisteel type of construction, the body and chassis are designed as a unit, eliminating body sills and all other wooden parts. The body is bolted directly to the chassis, so that the two become mutually supporting and mutually flexible.*

Copyright 1930 by De Soto Motor Corporation

Eight-cylinder motoring used to run into money. Not so today. The day of eight-cylinder *economy* is here. De Soto has accomplished a remarkable thing. De Soto has designed and produced a Straight Eight of unmistakably fine quality at a record-breaking low price. It is an Eight of charming smartness, rich and roomy in its comfort and alive with thrilling performance—an Eight that brings the joys of eight-cylinder ownership within the easy reach of a very moderate income. As the world's lowest-priced Eight, it proves that eight-cylinder quality at last can talk price. Today it's De Soto for eight-cylinder value, as well as for six-cylinder value. The word among buyers is—see De Soto before buying *any* car.

DE SOTO STRAIGHT EIGHT

848

MOUND CITY MOTORS
GEO. WEBER, President

ALBRECHT AUTO CO. 2534 Salisbury
GATEWAY MOTOR CO. 2001 South 7th Boul.
H. BREMER & SON 5009 North Broadway
J. H. BROWN & SON, Inc. Halls Ferry and Chambers Road

19th and Locust

MOLLMAN'S East St. Louis, Ill.
WEBBR MOTOR SALES CO. 5616 Gravois
LACKLAND SERVICE CO. 9405 Lackland Road

CEntral 2442

D. A. MALLICOAT De Soto, Mo.
JOEDICKE MOTOR SALES 5237 Morganford Road
ELSEY MOTOR CO. Potosi, Mo.

FRANK'S GARAGE 6265 Clayton Ave.
DENTON OIL CO. Cuba, Mo.
POND MOTOR CAR CO. Pond, Mo.
SAM U. MORRISS Bowling Green, Mo.

4-Door Sedan (3-window), $625; Coupe, $590; Roadster (rumble seat), $610; Coupe (rumble seat), $625; Touring, $625; Convertible Coupe, $695. F. O. B. Factory.

NOW ONE OF THE LOWEST-PRICED CARS IN THE WORLD
PLYMOUTH
A CHRYSLER MOTORS PRODUCT
SOLD BY DE SOTO DEALERS EVERYWHERE

$590
And up, f. o. b. factory

Discusses Chemical Process of Removing Carbon From Motor

How an automobile engine becomes caked with carbon is described by J. M. Frier, president of the Alemite Co. of St. Louis. He says:

"Road dusts, once drawn through the intake valves and trapped with carbon particles and with the gummy coating (deposited from oil and gasoline under combustion) on the pistons, on the head of the motor and the intake valves, the pressure and temperature of the engine solidifies all into a hard mass and the engine is carbon caked.

"This process is going on all the time. During the second 500 miles, a new car may develop a knock or 'ping.' Retarding the spark relieves this temporarily, but another 500 miles causes drivers to complain of slow getaway and poor pickup, little realizing that carbon deposits are capable of impairing engine efficiency fully 50 per cent.

"Few motorists ever go to the trouble and expense of de-carbonizing until they have to. Formerly the engine head had to be removed, the carbon scraped or burnt off and often the valves ground.

"But now a chemical carbon remover has ben discovered—Carbo-Solve.

"Applied by means of an injector, fastened to the dash and connected with the intake manifold and controlled by a plunger from the driver's compartment, Carbo-Solve, when allowed to remain in the engine over night, will so dissolve the binder that with the starting of the engine the jelly-like mass slips harmlessly out through the exhaust, freeing the engine from carbon and lubricating the valve stems."

Let Us Install BOSCH RAD
Now—wherever you go—radio right . . . your favorite program . . . at picnics or on vacation! Co
HERMAN SPRENGER AUTO
3034 Washington Blvd.

Two Ce
in the L

THE • NEW • CE
70 HORSEPOWER $11
70 MILES PER HOUR
THE • NEW • CENT
90 HORSEPOWER $13
70 MILES PER HOUR
Hu
WEBER IMPL
19TH AN
METROPOLITAN DEALERS
ALBRECHT AUTO CO., 2534 Salisbury.
MIDSTATES MOTORS CO., 2315 Locust.
JOHANNES MOTOR CO., Webster Groves, Mo.
SEIFART MOTOR CO., E. St. Louis, Ill.
RALPH MAY, 4407 Eichelberger.
MISSOURI
De Soto—J. H. Huskey.
Hannibal—Hannibal Nash Company.

Rogers is in charge of the de-
rtment. He has had seven years
erience in carburetor installa-
and repairs.

Motors in Morocco.

The seven-passenger car of
ght colors is preferred in Mo-
co, as families usually consist
several wives and many chil-
n. There are no traffic rules
Morocco and the native likes to
ve, if possible, with his throttle
e open.

nity Dealership

well-established high-grade
le party, or parties, who can
t reputation and sale, and
unity to build a substantial
Dispatch.

DUCT

LITY

RICE

y. Not so
. De Soto
Soto has
stakably
an Eight
comfort
ght that
thin the
world's
quality
r eight-
he word
any car.

GHT
GHT

GARAGE
on Ave.
OIL CO.
Mo.
R CAR CO.
Mo.
ORRISS
een, Mo.

590
d up, f. o. b. factory

Discusses Chemical Process of Removing Carbon From Motor

How an automobile engine becomes caked with carbon is described by J. M. Frier, president of the Alemite Co. of St. Louis. He says:

"Road dusts, once drawn through the intake valves and trapped with carbon particles and with the gummy coating (deposited from oil and gasoline under combustion) on the pistons, on the head of the motor and the intake valves, the pressure and temperature of the engine solidifies all into a hard mass and the engine is carbon caked.

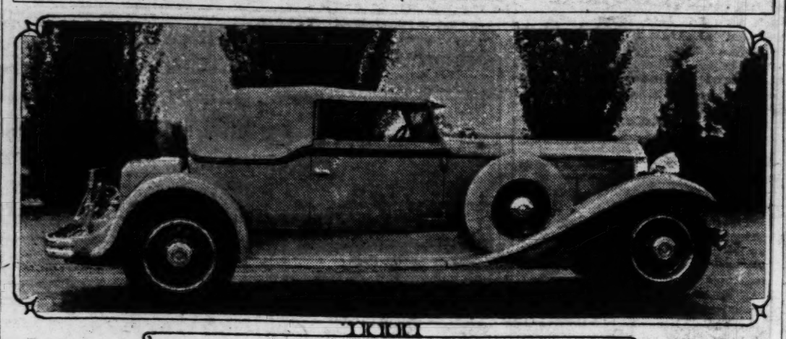
"This process is going on all the time. During the second 500 miles, a new car may develop a knock or 'ping.' Retarding the spark relieves this temporarily, but another 500 miles causes drivers to complain of slow getaway and poor pickup, little realizing that carbon deposits are capable of impairing engine efficiency fully 50 per cent.

"Few motorists ever go to the trouble and expense of de-carbonizing until they have to. Formerly the engine head had to be removed, the carbon scraped or burnt off and often the valves ground.

"But now a chemical carbon remover has ben discovered—Carbo-Solve.

"Applied by means of an injector, fastened to the dash and connected with the intake manifold and controlled by a plunger from the driver's compartment, Carbo-Solve, when allowed to remain in the engine over night, will so dissolve the binder that with the starting of the engine the jelly-like mass slips harmlessly out through the exhaust, freeing the engine from carbon and lubricating the valve stems."

One of the Most Recent Custom Automobiles Sold Here



A WATERHOUSE convertible victoria body was placed on a Packard de luxe 745 chassis. The car was delivered to J. D. Wooster Lambert of the St. Louis Country Club grounds last week.

De Luxe Sedans Shown Locally by Reo Distributor

Several de luxe Reo Master Flying Clouds are on display at the showrooms of the Steiner-Fahrenkrog Automobile Co., St. Louis Reo distributer. They are a special creation of the model 28, with button-down type of upholstery of printed broadcloth, and with cushions on full springs, padded and stuffed with curled hair and china cotton.

These models are finished in a combination of Brazilian nut brown, Garrison drab and with striping of chariot red. All of these sedans carry sport model equipment.

Let Us Install **BOSCH RADIO in Your Car**

Now—wherever you go—radio right at your finger tips. Imagine . . . your favorite program . . . while on the road . . . parking . . . at picnics or on vacation! Convenient terms.

HERMAN SPRENGER AUTO RECONDITIONING CO.

3034 Washington Blvd. FRanklin 9270

Unique 'Vacation' Period in Prospect for Motor Industry

Most Detroit Plants to Close Down for Two Weeks This Summer, Taking Inventory and Awaiting Sales Upturn.

By the Associated Press.

DETROIT, Mich., June 21.—Approaching a summer "vacation" period unique in its history, the automobile industry continues to await a definite upturn in business that would justify easing up on restricted production. During the latter part of the present month, July and August, virtually every plant will close down for a fortnight.

Of course, inventories will be taken during these "vacation" shut-downs, but whether there will be additional inventory shut-downs around Christmas time, as long has been the custom in the business of motor car manufacture, remains to be determined. If the "vacation" shut-downs are needed to bring about further "control" of production, that undoubtedly will be accomplished, for production has been on a restricted basis ever since last fall when the industry found itself heavily overproduced and immediately set about to adjust output to demand and to dispose of a huge surplus stock.

Demand Being Met.

The general belief has been that all of the over-production had been absorbed and that the industry generally was running close to demand. With the two weeks shut-down over, many of the manufacturers should be able to start virtually from "scratch." The introduction of new models has necessitated some change in machinery, but more new models already have been brought out without shutting down the plants, than are expected to be presented following the "vacations."

In some few quarters there is a tendency to seize upon even the smallest incidents as indicative of prospective improvement in the industry, but as a rule most automobile executives decline to be led into predictions of what the next six months will bring. "I don't want to be a pessimist; I'm not sure pessimism is entirely justified, but neither do I want to be untruthful about the situation, so perhaps it would be better if I made no statement right now," said the head of one of the leading companies. His statement seemingly sums up the situation in the automobile industry at the present time.

Used Car Stocks Low.

The present situation, according to the representative of one of the dealers' organizations, is not without its redeeming features. Used car stocks are not increasing, mainly because used cars are continuing in use, and service work is described as "not so bad." The bulk of the buying, however, is of the "replacement," or "necessity" type. The National Automobile Chamber of Commerce has estimated that replacement buying in 1929 accounted for 2,800,000 of the 4,624,598 units sold in the domestic market.

On the basis of present activity it seems safe to assume that replacements for 1930 will fall considerably below the 1929 figure. Many cars, according to service managers, are being continued in operation this year that normally would have been traded in on new cars. This, they explain, accounts for the increased revenue from service operations, which under normal conditions does not show unusual variation.

Announcement during the week that the Ford Motor Co. will close its plants and offices here for two weeks, beginning July 12, means that 100,000 employes will be given vacations. The salaried employes will receive pay for the idle period, but the wage earners will not.

'Bandit-Proof' Car For New Orleans

An armored car mounted on a Dodge Brothers truck chassis just added to a fleet of six Dodges operated by the Armored Car Service Co. of New Orleans, La., is said to be about as nearly "bandit-proof" as can be built.

Puncture-proof tires that cannot be damaged by bullets are outstanding among the many features intended to baffle holdup men. Windshield glass is one and one-eighth inches thick, protecting the driver, it is said, even from rifle bullets.

The car is armor-plated even to the top and has little port-holes at convenient points from which those inside may fire at bandits without danger to themselves. Even the radiator is armored to protect the motor from bullets.

The steps are covered and the running boards cut away so that no one can "hop on" the car. Money transported in these cars is carried in a safe which is locked to a heavy steel rod inside the body, an added precaution in case the car is stolen. However, the presence of a guard inside the car at all times minimizes this possibility.

In addition to the details listed, several others are built into the car, it is said, but not announced so that many surprises await the bandit who tries to "stick up" this formidable money hauler.

1922 Car Driven 2514 Miles With Low Cost Record

CHICAGO, Ill., June 21.—An achievement of the current motoring season was recorded here recently with the arrival of J. M. Griffith from Mexico City in 138 hours of running time, in a 1922 Chevrolet touring car with five passengers.

Although almost 64, Griffith drove the distance himself.

Leaving Mexico City, on April 30, the car covered the 929 miles to the border, crossed at Laredo, Tex., and proceeded to Chicago and Detroit with no mishaps other than two stop-overs, one for tire repairs and one, at San Antonio, Tex., for carbon removal and replacement of three exhaust valves in the eight-year-old car. The log of the trip provides statistics of interest to those contemplating a lengthy tour this summer:

Distance (Mexico City to Chicago), 2514 miles; running time, 137.5 hours; average speed 18.28 miles per hour; gasoline consumption, 96.6 gallons; miles per gallon, 26; cost of gasoline, $33.75; oil and greasing, $6.25; repairs to car, including tire repairs, $11.50. The total cost of transportation, exclusive of meals, hotel expenses and personal items, $51.50, or at the rate of one-third cent a mile for each person in the car.

The speedometer had registered 28,000 kilometers before leaving Mexico. After spending several days here, following his return from Detroit, Griffith turned his car toward the south, and started out on the return trip as nonchalantly as though his destination were only a few miles out of town or his car were a new 1930 model.

V-16 Caravan

To afford motorists in every large city in Europe an opportunity to inspect the Cadillac V-16, America's first 16-cylinder automobile, a caravan of five of these cars will tour Great Britain and the Continent during the summer months.

Cars Enameled, $20 Up
Lacquered . . . $30 Up

Body, Fender and Dent Work
Glass Installed
Radiators Boiled Out and Repaired

Mo. Auto Equipt. Co.

Ray Whitney, Mgr.
Get Our Estimates
3120 GRAVOIS
Largest in South St. Louis

Special Truck for Bedding Concern



THE Steiner-Fahrenkrog Automobile Co., St. Louis Reo distributer, sold this 1-ton Speed Wagon to the Royal Bedding Co., recently.

New Auto Record.

More than 6,300,000 automobiles and trucks were produced by automotive manufacturing countries of the world in 1929, which is a new record for world production.

New Station for Distribution of Auto-Radio Sets

The Heraman Sprenger Auto Reconditioning Co., 3034 Washington boulevard, has been appointed an official station for the sale and installation of Bosch automobile radio receivers, it is announced by the James C. Gordon Co., Inc., local Bosch radio distributer.

H. W. Fortner, formerly assistant sales manager of the radio department of Ampico Hall, will be in charge of this department.

Manual Heat Control.

Manual heat control for the gasoline induction system is a feature of several of the later cars. It is another and important device the driver must learn to use correctly. Like the choke which has long been abused, it is easily overlooked. As the motor warms, inefficient operation will remind the owner of his oversight, but it is better to act without this reminder.

It Takes But a Few Minutes



(And Costs Nothing) to Have Your Brakes Tested On Our Raybestos Brake Tester

Our new Raybestos Brake Tester will tell you almost instantly the exact condition of your brakes. It also enables us to adjust them quickly and at so small a cost that you will not hesitate to take advantage of the extra margin of safety that perfect brakes give you. Brake testing costs nothing.

COMPLETE equipment for motor rebuilding, overhauling, grinding jobs, lubrication, electrical work, starters, generators and car washing. Willard batteries and Goodrich tires.

Day or Night

EMERGENCY road service any time, anywhere. Long distance towing, mud, ditch or wreck work. Pleasure cars or heavy trucks serviced day or night.

"Through Service We Grow"

SOUTH END AUTO SERVICE

PRospect 2600 2930 California Ave. PRospect 2601

Established in 1915

Two Centuries . . .
in the Lead!



This name once made motor car history . . . And now . . . re-makes it! The original Hupmobile CENTURIES startled the industry. With their power. Their performance. Their smartness.

Now Hupmobile builds two new record-setting motor cars, bearing the same name. With more power. More speed. Smarter.

But priced at from $200 to $400 less.

See them. Compare them: Drive them. Measure them against the field . . . You'll get the thrill of the CENTURIES!

THE • NEW • CENTURY • SIX
70 HORSEPOWER 70 MILES PER HOUR $1145 AND UP At Factory

THE • NEW • CENTURY • EIGHT
90 HORSEPOWER 78 MILES PER HOUR $1345 AND UP At Factory

Hupmobile

DISTRIBUTOR
WEBER IMPLEMENT & AUTOMOBILE CO.
Hupmobile Distributors Since 1914
19TH AND LOCUST STREETS, ST. LOUIS, MO.

METROPOLITAN DEALERS
ALBRECHT AUTO CO., 5504 Salisbury.
MIDSTATES MOTORS CO., 2815 Locust.
JOHANNES MOTOR CO., Webster Groves, Mo.
REIFART MOTOR CO., E. St. Louis, Ill.
RALPH HAY, 4107 Eichelberger.

MISSOURI
Da Soto—J. R. Huskey.
Hannibal—Hannibal Nash Company.
Jefferson City—Cole County Motor Co.
Cape Girardeau—Miesner Auto Co.
St. Francois—J. F. Mosier.
St. Charles—J. H. Mechens.
Columbia—Cook Bros Motor Co.
Kirksville—Truitt Bros. Motor Co.
Ste. Genevieve—H. O. Baerlein.
Mexico—Dual Motor Co.
Moberly—Seibe t Motor Co.
Bowling Green—Staley Motor Co.

ILLINOIS
Belleville—Barnett-Reese Motors.
Carlyle—F. G. Mead.
Collinsville—H. & H. Motor Sales.
Nokomis—C. A. Bailey.
Mt. Vernon—Dale Motor Sales.
Livingston—Mitchelar & Son.
Columbia—Gundlach Motor Co.
Quincy—Ellis Motor Car Co.
Pana—Edw. McKee & Son.
Springfield—Weinold Motor Sales Co.
Highland—Jenny Garage.
Effingham—Wente-Nool Motor Co.
Beardstown—Bollhorst Bros.
West Frankfort—Bowyer Motor Co.

THE REO SILENT-SECOND TRANSMISSION GIVES YOU UNEQUALLED DRIVING CONTROL!



The REO FLYING CLOUD MODEL 25 . . . SEDAN . . . $1795. *Sport equipment and spare tires extra.*
Other Reo models $1175 *to* $1945. *All prices f. o. b. Lansing, Michigan.*

THE BIG thing in motoring nowadays is driving control—the ability to make your car do what you want—and do it instantly. You get unequalled driving control in the Reo Flying Cloud—thanks to the combination of marvelous brakes and the Reo Silent-Second Transmission. This transmission is silent—it's swift—it's sure. With it, you can flash past slow-moving trucks on upgrades, where ordinarily you'd have to crawl in line. On dangerous downgrades you can shift back to second at 40—swiftly. And you get this transmission in the Reo Flying Cloud—one of the finest-built and smartest-looking cars on the road. Now—before you decide on a new car—discover all that the Reo Flying Cloud offers you.

REO FLYING CLOUD

GOOD for 100,000 miles

STEINER-FAHRENKROG AUTO CO.

DISTRIBUTORS

Parts and Service 3114 Washington

3101 Locust Boul. ST. LOUIS

Used Car Dept. 3136 Locust

Phone FRanklin 4100 for All Departments Dealers—Write for Information—Good Territory Available

ADJACENT DEALERS

MITCHELL MOTOR COMPANY, St. James, Missouri
H. & H. MOTOR COMPANY, Collinsville, Illinois
C. A. BALSLEY, Nokomis, Illinois
JOHN H. BRANDES, Marine, Illinois
MECKFESSEL MOTOR CO., Belleville, Illinois
WILLIAM WILDE, Columbia, Illinois

Auto Depression Laid to 1928-29 Over-Production

Surplus During That Period Weakened Retail Market, Analyst Avers.

DETROIT, Mich., June 21.—It is undoubtedly true that the depression in the automotive industry, as well as the lack of buying power, both resulted directly and indirectly from the overproduction which began in 1928 and continued throughout 1929, according to B. H. Cram, president of Cram's Automotive Reports, Inc., industry analyst.

During this period a surplus of finished products completely demoralized the retail market during the latter part of 1929 and during the first part of 1930. Manufacturers realized the danger into which they had placed themselves, and early this year took rather drastic steps to remedy the situation. Practically all factories announced that production policies would be materially revised and that output would be limited to the actual demand of the dealers and the public. The manufacturers have adhered to this policy with the result that production so far this year has been at levels substantially below that of 1929 and slightly below that of 1928. This has brought about a unique situation. It would appear that this conservation has not only resulted practically in the elimination of the surplus, but has allowed the pendulum to swing to the other end of the arc with the result that sales, which have been increasing month by month, are now running in excess of output. It has been a long time since such a condition has currently existed in the automotive industry.

During the first five months of 1930 passenger car production amounted to 1,588,269 cars. Estimating May domestic retail sales at 375,000 units, a fairly conservative figure, total sales from Jan. 1 to May 31, will approximate 1,422,644 units. Leaving a surplus of 165,625 units. Exports during these five months are estimated at close to 105,000 cars, thus reducing the surplus stocks to about 60,000 automobiles. At the present rate of production this amount is less than one week's output for the entire industry.

YELLOWSTONE TOUR OFFERS EXCEPTIONAL SCENIC TOURS

Continued From Page One.

the vacationist pursues United States 185 to Orin, and from there takes United States 20 through Casper, Shoshone, Worland, Greybull and Cody, Wyo., on to the east gate of Yellowstone. In the park the network of smoothly graveled roads are welcome after the dirt stretch from Casper.

It is 26 miles to Lake Lodge, on the north shore of Yellowstone Lake. The 145-mile circle trip starts at the lodge. Physically, the park presents the appearance of a broad volcanic plateau, at an average elevation of 8000 feet, circumscribed by a line of mountains at some points 12,000 feet above sea level. Thousands of boiling springs, 10 score geysers and rugged canyon formations are some of the sights that greet the visitor.

The circle trip traverses the north shore of the lake, passes Old Faithful with its periodic spouting schedule, the Upper and Lower Geyser Basins and Mammoth Hot Springs, skirts the petrified tree district and plunges into the Grand Canyon of the Yellowstone River, probably unequaled in the park as a scenic spectacle. This great gorge is 1200 feet deep, 200 feet wide at the bottom and 10 times as broad at the top. Huge birds of prey make their nests among the spires of rock that rise over the slitted walls, fantastically shaped.

Many Camping Sites.

Camping facilities are virtually unlimited, with the customary regulations governing fires and camp cleanliness to be observed. The Government supervises every phase of activity in the preserve and there need be no fear of high prices. Rangers are constantly on duty, not only to guide the travelers but to accept and act on complaints, whatever they may be.

One should not return to St. Louis without giving some thought to the "dude ranches" that cast their spell over Easterners in Northern Wyoming and Southern Montana. Everyone has a soft spot in his heart for these institutions, smiled at by Westerners but really enjoyed by the "dudes" themselves. They offer opportunity for relaxation and recreation of a wholesome character—for riding, fishing, hunting, pack trips and camping excursions.

But returning to the highway, for variety's sake, the route back to St. Louis is over U. S. 20 to Worland and east on U. S. 16 through Buffalo, Gillette and Sundance, Wyo., then on to Spearfish, Sturgess and Rapid City, S. D., in the Black Hills region. No. 16 takes the motorist on through Kadoka, Chamberlain and Mitchell to Sioux Falls, S. D., where U. S. 77 leads southward to Sioux City, Neb. From this point U. S. 75 is taken through Omaha to Auburn, Neb., and from there U. S. 73 to Hiawatha, Kan.

At Hiawatha U. S. 73 East is used through Atchison and Leavenworth to the junction with U. S. 40, at Topeka. Then over 40 to St. Louis.

The circle route as suggested covers approximately 3640 miles.

New Delivery Trucks Added to Department Store Fleet



NUGENTS recently purchased these attractive model 60 1-ton White chassis, equipped with a de luxe sedan type of bodies.

Summer Automobile Trip to Minnesota Will Draw Motorists

Continued From Page One.

ranges across the Arrowhead, and in one of them, the Mesaba, the ore deposits extend almost continuously from Grand Rapids to Virginia. In the largest diggings one mine runs into another in huge open pits two or three miles long and hundreds of feet deep. It is said that more earth has been moved in the Mesaba mining operations than in the building of the Panama Canal.

North from Virginia, around Lake Vermillion, are some of the most noted fishing camps. Pike, crappie, trout, bass, muskellonge. Muskies—Doesn't that spell a fisherman's paradise? And there are well maintained roads from both Virginia and Bemidji north to the fishinig camps at International Falls and the Canadian border. Visions of moose, caribou, wolf and prowlin' b'ar—roads through deep forests beside crystal lakes. Fervent days and crisp nights. We heard the call but we were just vagabonding, so we trailed down from Virginia on Route 11 to a little place called Martens, on Highway 2, to Duluth.

Visit Largest Inland Port.

Duluth is the third largest city in Minnesota and is said to be the largest inland port in the world. It is 170 miles from St. Paul.

To add even more variety to the tour we planned our return trip through the southwestern part of Wisconsin to include Madison and the Dells.

We went east from St. Paul and crossed the St. Croix River into Wisconsin. In this great dairy country the barns on the farms looked like Zeppelin hangars. Probably to the Wisconsin farmer Scott Field would look like a dairy farm. The stretches of country are unbroken by small communities between St. Paul and Eau Claire but it is a prosperous looking land. Almost every one of the older farm houses has a glassed-in cupola in the center of the roof that looks like an observation tower; could it be they once were protections against Indians? There seems nothing left of the Indians but legend now, and names like Menominie. Eau Claire shows a French influence but you can't down the Irish and one finds signs there defiantly proclaiming it "O'Klare." At Eau Claire we left the fine paving of U. S. No. 10 and followed 53, a gravel road, through gorgeous hills to La Crosse. An optional route from the Twin Cities is to follow the Mississippi down on the Minnesota side to La Crosse, and cross there into Wisconsin.

From LaCrosse it is 100 miles to Kilbourn, starting point for a visit to the Dells. Several types of boats are available for excursions up the Wisconsin River to this scenic wonderland and during the three-hour river trip we were transported to unearthly spots of indescribably weird beauty. Deep narrow gulches cut through sandstone by small and indolent looking streams, gulches so deep and narrow as to almost cut out the daylight in mid-afternoon. Forests of pine and hemlock, a profusion of flowers and ferns, history, legend and wonderment—three hours of exploration and a confusion of impressions. The Wisconsin Dells are worth going out of your way to see.

Return Via Madison, Wis.

Madison, the capital of Wisconsin, is 56 miles south of Kilbourn on U. S. 12, and is the location of the State university.

From Madison we drove to Janesville, where we came to the Rock River, which, like the Wisconsin River, figured in the exploits of Black Hawk Indians here. On down 51 to Rockford, Ill., where one has a choice of continuing on 51 or taking the most scenic route in Illinois—out to Dixon along the Rock River. Anyway, the Black Hawk Trail leads on down and we came to La Salle, Bloomington, Decatur and Pana, where we took the shortest route to St. Louis, Illinois 16 to Edwardsville, and so on into St. Louis by the Chain of Rocks Bridge. Home. But we have seen Minnesota and we know now . . . a path through the woods . . . a lofty peak . . . a smooth reach of water . . . a stream tumbling over the rocks into a shady pool . . . the spirit of adventure . . . sunlight in the forest and moonlight on the hills. We know—because we have followed to the end of the path.

Link Plane and Auto.

An airplane manufacturer is attempting to install a drive-yourself automobile system at all the company's airports. This is to provide facilities for traveling salesmen to drive into town without delay.

Zone Manager



E. E. McINDOO.

E. E. McIndoo Is New Manager of Local Olds Zone

Succeeds A. C. Williams, Who Is Transferred to Dallas, Tex.

The appointment of E. E. McIndoo as manager of the Oldsmobile-Viking zone office in St. Louis is announced by J. T. Collins, general sales manager of the Olds Motor Works. McIndoo succeeds A. C. Williams, who has been transferred to the Dallas, Tex., sales zone as manager.

McIndoo has a wide background of experience in the automobile business. He joined the sales organization of the Olds Motor Works in 1925 as sales promotion manager of the Memphis zone office. The following year he was promoted to be assistant manager of the Memphis zone and in September, 1929, he was made manager of the Atlanta, Ga., zone.

He will have direct supervision over the Oldsmobile-Viking territory in the St. Louis zone, which includes Eastern Missouri, Southern Illinois, Northern Arkansas, Western Tennessee and Western Kentucky. His headquarters will be at 2223 Locust street.

Pontiac Has Traveled Total of 133,716 Miles

Pontiac six No. 1194, a coach model which has been in daily service since the Pontiac line first was introduced four and one-half years ago, now shows a speedometer total of 133,716 miles, according to its owner, F. F. Fleetwood, of Royal Oak, Mich. The car has averaged about 30,000 miles per year.

"It's a little high off the ground and lacks the power and speed and four-wheel brakes of the present Pontiac sixes," said Fleetwood, "but it's still good for a lot of miles.

"I bought it as a used car a couple of years ago and about the only maintenance expense has been a valve-grinding job and some new tires."

Change Spark Plugs every 10,000 Miles

Worn-out spark plugs cause hard starting, slow pickup, poor idling, loss of power. A new set will insure easy starting, fast pickup, brilliant performance. See your dealer today and insist upon AC Spark Plugs.

AC

Two Six-Cylinder Truck Models Are Added to White Line

Two new six-cylinder high-speed motor trucks, designed to cover the medium and heavy duty hauling field, are announced by the White Co. of Cleveland, O.

More pay load, more trips per day, a greater range of operation together with flexibility in traffic, quick pick up and low cost of operation are said to be advantages offered in these models.

Designated as models 63 and 64, they embody late features and can be furnished with equipment to cover the range of dump truck work, city and intercity hauling and also semitrailer operation.

Ford Presents 2-Door De Luxe Sports Phaeton

First of Unique Models Comes Off Production Line Here.

Introduction of a de luxe phaeton, reflecting all the beauty of a custom built car, is announced by the Ford Motor Co.

This latest addition to the Ford passenger car line is distinguished by its low, rakish lines, high sides, low seats and a decided sport treatment throughout.

A single wide door on each side gives easy access to both front and rear seats. There are two individual seats in front, both of the folding type, the driver's seat being adjustable. The rear seat, with an arm rest on either side, is on the same level as those in front so that occupants sit well down in the car. A depression in the floor insures ample leg room.

The seats are all upholstered in Bedouin grain tan color genuine leather with narrow piping, following the latest European mode of trimming.

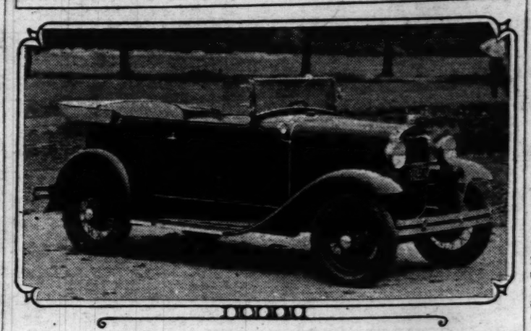
The sport appearance of the car is measurably enhanced by the smart, trim lines of the top, which is light in weight, with small natural wood bows and an attractive coloring of tan rubber interlined fabric. The rear quarter of the body is slightly depressed below the belt to receive the top when it is folded, thus preserving the straight lines of the car. Side curtains are of the same material as the top and have large window openings of heavy celluloid.

Other features include a special low shatterproof windshield with windshield wings to conform, chromium plated windshield frame and stanchions, vacuum windshield wiper, spare wheel in fender well and trunk rack at the rear. Remote control handles well forward on the doors make them easy to open by front seat occupants. The rear view mirror extends out from the left windshield stanchion and is easily turned when the windshield is lowered.

Tools are carried under the rear seat and side curtains are in a special compartment behind the back cushion of the rear seat.

The new phaetons are already in production at the St. Louis plant of the Ford Motor Co., the first unit coming off the production line last Tuesday.

Latest Model in Low-Priced Line



The de luxe phaeton, just introduced by the Ford Motor Co.

Restaurant Addition To Pennant Terminal

The opening of a new restaurant addition to the Pierce Petroleum Corporation's Pennant Des Peres Terminal, 15 miles west of St. Louis on the Manchester road (U. S. Highway 66), is announced. The addition is a colonial structure, 40x60 feet. The interior is built on the amphi-theater plan with an encircling railed veranda overlooking the main area, a few feet below, and providing tables for approximately 200 persons.

Outside is a wide stone piazza, with grilled iron and glass top tables. In all, 300 persons may be seated in the addition.

Fuel Consumption in New York.

The daily consumption of gasoline in New York City is about 500,000 gallons.

Little Possibility of Shortage of Supply of Pennsylvania Oil

Motorists who have become accustomed to using motor oil refined from pure Pennsylvania crude, need not fear a shortage in the supply, according to officials of the Warson Petroleum Co., distributer of William Penn motor oils.

"Figures of the U. S. Bureau of Mines for 1924, 1925, 1926 and 1927 show an approximate yearly increase of 5 per cent over the preceding year," they say. "Last year 840,000,000 gallons of Pennsylvania crude were taken from the earth. When refined, this amount of sufficient to make 168,000,000 gallons of finished motor oil, or enough to supply nearly half of the entire motor car registration of the United States for one year."

The name "Pennsylvania" denotes a kind or vein of oil which was first discovered in that State. Because of its rare properties, properties not found anywhere else on earth, Pennsylvania crude commands a higher price at the well than any other oil in the world, it was stated.

Installment Buying.

Seventy-five per cent of all motor or vehicle sales in Australia and New Zealand in 1929, were made on the time payment plan.

...AUTO BODIES REPAIRED as ONLY a BODY BUILDER Can!

Refinishing, Fender and Body Dents, Squeaks, Door Alignment, Any Similar Work, Passenger Cars or Trucks. Fifty-nine Years of This Work—Since 1871.

McCABE-POWERS AUTO BODY CO.

Phone CEntral 0248 1217 N. Broadway

LEGITIMATE PRICES FOR SUPERIOR WORK

Copyright 1930 by Dodge Brothers Corporation

DODGE BROTHERS SIX

$835

AND UP, F. O. B. FACTORY

A WOMAN CAN DRIVE *ANY* CAR BUT SHE *ENJOYS* DRIVING A DODGE SIX

Motoring pleasure and satisfaction reach their maximum in a car that is easy to handle and one in whose safety you have full confidence. This is the reason why so many thousands of women have selected the new Dodge Six. It is easy to handle because it has a smooth, flexible, alert performance, and because its steering mechanism is perfectly balanced. It is safe because it has positive, easy-acting internal hydraulic brakes, and because its silent Mono-Piece Steel Body affords unusual protection. In addition to these purely mechanical advantages, it is beautiful in design and appointments. Furthermore, it is economical to operate and maintain, and it has fifteen years of Dodge dependability behind it.

SIXES AND EIGHTS

UPHOLDING EVERY TRADITION OF DODGE DEPENDABILITY

834

MILSTRAND MOTOR CO.

3001 Washington—At Garrison Open Evenings Until 10 O'Clock JEfferson 1241

METROPOLITAN DEALERS

Barker Motor Co., Inc., 7486 Manchester Ave., Maplewood.
Bohn Motor Co., 1837 Madison Ave., Granite City, Ill.
Brock Motor Car Co., 4416-20 Olive Street.
Givens Motor Sales, 15 Darst St., Ferguson, Mo.
Grimm-Singer Motor Co., 7816 Ivory Ave., 8100 Ivory Ave.
Southern Motor Co., 7244 Gravois Ave.
Oswalt Motor Co., 1250 State St., East St. Louis, Ill.
West Florissant Motor Sales, 6818 W. Florissant Ave.

TERRITORIAL DEALERS

FULTON, MO.—Hamilton & Crenshaw
MEXICO, MO.—Pearl Motor Co.
MANCHESTER, MO.—State Highway Garage
TROY, MO.—Turnbull Motor Co.
HERCULANEUM—Dugan Motor Co.
ST. CHARLES, MO.—Chas. F. Gatzweiler Motors
WELLSVILLE, MO.—Leo M. Ryan
COLUMBIA, ILL.—Gundlach Motor Co.
WATERLOO, ILL.—Ben Kerber

SEE YOUR NEAREST DEALER

6-Door Sedan (3-seat model), $625; Coupe, $590; Roadster (rumble seat), $610; Coupe (rumble seat), $625; Touring, $625; Convertible Coupe, $695. All prices f. o. b. factory.

NOW ONE OF THE LOWEST-PRICED CARS IN THE WORLD

PLYMOUTH

SOLD BY DODGE BROTHERS DEALERS EVERYWHERE

$590

And up, f. o. b. factory

Sunday Programs of St. Louis Stations

Sunday, June 22d

KSD, 550 Kc.

12:30 P. M.—National Broadcasting and Concert Bureau Hour.
1:00 P. M.—Sterling Singers.
1:30 P. M.—The Nomads.
4:00 P. M.—Catholic Religious Service.
5:00 P. M.—Iodent Big Brother Club.
5:21 P. M.—Capitol Theater Program.
6:30 P. M.—Chase & Sanborn Choral Orchestra.
7:01 P. M.—"Our Government" Talk.
7:15 P. M.—Atwater Kent Radio Hour.
7:45 P. M.—"In the Time of Roses."
8:15 P. M.—Studebaker Champions.
8:45–9:15 P. M.—Sunday at Seth Parker's.

Monday, June 23d

9:15 A. M.—Radio Household Institute.
11:45 A. M.—Palais d'Or Orchestra.
12:00 M.—Vocal soloist.
12:15 P. M.—To be announced.
1:00 P. M.—Current News.
1:30 P. M.—Soloists.
2:00 P. M.—To be announced.
2:15 P. M.—Merry Makers.
3:00 P. M.—The Lady Next Door.
4:00 P. M.—Black and Gold Room Orchestra.
4:30 P. M.—Whyte's Orchestra.

KFQA, 1080 Kc.

11:00 A. M.—Service at Fourth Church of Christ, Scientist. Subject: "Is the Universe Including Man, Evolved by Atomic Force?"

KFUO, 550 Kc.

9:30 and 10:45 A. M.—Services of Pilgrim Lutheran Church. "How to Get Right With God," Rev. Doerffler.
10:00 A. M.—Bible Lesson; Cornelius."
12:00 M.—Music.
2:30 P. M.—Foreign language program. Address: (German) "What the Lutheran Church Confessed at Augsburg?" Rev. Fischer. Music.
3:00 P. M.—Shut-In program. Address: "How Comforting the Doctrine of Salvation by Grace Is," Rev. Janssen. Music.
9:15 P. M.—Devotional hour. Address: "Two Anniversaries: the 1900th Anniversary of Pentecost and the 400th Anniversary of the Augsbury Confession," Rev. Cammerer. Music.

KFWF, 1200 Kc.

9:00 A. M.—Devotional service St. Louis Truth Center. Sermon, the Rev. E. C. Hartmann. Organ.
6:00 P. M.—Vesper serive at Truth Center. The Rev. E. C. Hartmann. Music.

KMOX, 1090 Kc.

7:00 A. M.—Morning Musicale.
8:00 A. M.—Watch Tower program.
9:00 A. M.—Talk. "Religious Education."
9:10 A. M.—The Wish Lady.
10:00 A. M.—Walter Parker, organist.
11:00 A. M.—KFQA, the Principia.
12:00 M.—Ballad Hour.
1:00 P. M.—Ann Leaf, organist.
1:30 P. M.—Music.
2:00 P. M.—Cathedral hour.
3:00 P. M.—Tuscha Seidel and Theo. Karle.
3:00 P. M.—Community Forum.
4:30 P. M.—String Symphony.
5:00 P. M.—The Globe Trotter.
5:30 P. M.—Jesse Crawford.
5:45 P. M.—"The World's Business Talk."
6:30 P. M.—Mayhew Lakes Band.
6:30 P. M.—Kaltenborn Edits the News.
6:45 P. M.—Liberty Bell Filling Station program.
7:00 P. M.—Majestic Theater of the Air.
8:00 P. M.—Will Rogers in a Squibb program.
8:30 P. M.—Be Square Motor Club.
9:00 P. M.—Back Home Hour.
10:00 P. M.—Coral Islanders.
10:30 P. M.—Studio program.

KWK, 1350 Kc.

7:00 A. M.—Children's hour.
8:00 A. M.—Comic Man.
8:10 A. M.—Music.
8:25 A. M.—Pathfinder.
8:30 A. M.—Morning Gems.
8:45 A. M.—String trio.
9:00 A. M.—Pauline Bug, contralto.
9:30 A. M.—Musical selections.
9:45 A. M.—Sunshine Boys.
10:15 A. M.—Studio Orchestra.
10:30 A. M.—Works of Great Composers.
11:30 A. M.—At Home Hour.
12:00 M.—Roxy Symphony.
1:00 P. M.—Friendly hour.
2:00 P. M.—Southland Singers.
2:30 P. M.—Don Carlos' Marimbas.
3:00 P. M.—Twilight Reveries.
4:00 P. M.—Echoes of the Orient.
4:15 P. M.—Joe White, tenor.
4:30 P. M.—Music.
5:00 P. M.—El Tango Romantico.
5:30 P. M.—Williams Oilomatics.
6:00 P. M.—Enna Jettick Melodies.
6:15 P. M.—Hacienda Melodies.
6:30 P. M.—Goldman Band.
7:15 P. M.—Canadian Pacific Operas.
7:45 P. M.—Bestor's Orchestra.
8:15 P. M.—The Sparklers.
8:45 P. M.—South Sea Islanders.
9:15 P. M.—Nocturne.
9:30 P. M.—Reminiscences.
10:00 P. M.—Cecil and Sally.
10:15 P. M.—News and weather report.

WEW, 760 Kc.

9:40 A. M.—Instruction.
10:00 A. M.—Music of Mass.
2:00 P. M.—Question Box Hour.
2:30 P. M.—Harmony Serenaders.
3:30 P. M.—Lecture.
4:00 P. M.—Dance Music.
5:00 P. M.—Social History.

WIL, 1200 Kc.

8:00 A. M.—First Congregational Church Service.
11:00 A. M.—WMAY.
12:15 P. M.—Popular program.
12:45 P. M.—Bigsite program.
1:15 P. M.—Royal Hawaiians.
1:45 P. M.—Studio features.
2:00 P. M.—Boswell Trio.
2:15 P. M.—Transcriptions.
4:00 P. M.—Harry Lange's Orchestra.
4:30 P. M.—Spotlight Players.
4:45 P. M.—Harmony Girls.
5:00 P. M.—John Willis, violinist.
5:30 P. M.—Music Memory Test.
5:45 P. M.—Sports Review.

"...Cochrane to Talk Over KSD Wednesday Night. ...den Stanley (Mickey) Cochrane, catcher of Connie Mack's Athletics, is to be interviewed by Grantland Rice in a Coca Cola broadcast over KSD at 8:30 Wednesday night.

Little Possibility of Shortage of Supply of Pennsylvania Oil

Motorists who have become accustomed to using motor oil refined from pure Pennsylvania crude, need not fear a shortage in the supply, according to officials of the Warson Petroleum Co., distributer of William Penn motor oils.

"Figures of the U. S. Bureau of Mines for 1924, 1925, 1926 and 1927 show an approximate yearly increase of 5 per cent over the preceding year," they say. "Last year 840,000,000 gallons of Pennsylvania crude were taken from the earth. When refined, this amount of sufficient to make 168,000,000 gallons of finished motor oil, or enough to supply nearly half of the entire motor car registration of the United States for one year."

The name "Pennsylvania" denotes a kind or vein of oil which was first discovered in that State. Because of its rare properties, properties not found anywhere else on earth, Pennsylvania crude commands a higher price at the wells than any other oil in the world, it was stated.

Installment Buying.

Seventy-five per cent of all motor vehicle sales in Australia and New Zealand in 1929, were made on the time payment plan.

ES REPAIRED!
ODY BUILDER Can
ody Dents, Squeaks, Door
Work, Passenger Cars or
f This Work—Since 1871.
AUTO BODY CO.
1217 N. Broadway
FOR SUPERIOR WORK

SIX
SIX
that is
This is
e new
e, alert
anced.
brakes,
rection.
tiful in
te and
hind it.
TS
BILITY
934
JEfferson 1241
t Motor Co., 1250 State St., East St. Louis, Ill.
Florissant Motor Sales, 6818 W. Florissant Ave.
MBIA, ILL.—Gundlach Motor Co.
ERLOO, ILL.—Ben Kerber
$590
And up, f. o. b. factory

"Mickey" Cochrane to Talk Over KSD Wednesday Night.

Gordon Stanley (Mickey) Cochrane, catcher of Connie Mack's athletics, is to be interviewed by Graham Rice in a Coca Cola broadcast over KSD at 8:30 Wednesday night.

Sunday Programs of St. Louis Stations

Sunday, June 22d

KSD, 550 Kc.

12:00 P. M.—National Broadcasting and Concert Bureau Hour.
1:00 P. M.—Sterling Singers.
1:30 P. M.—The Nomads.
4:00 P. M.—Catholic Religious Service.
5:00 P. M.—Iodent Big Brother Club.
5:31 P. M.—Capitol Theater Program.
6:30 P. M.—Chase & Sanborn Choral Orchestra.
7:01 P. M.—"Our Government" Talk.
7:15 P. M.—Atwater Kent Radio Hour.
7:45 P. M.—"In the Time of Roses."
8:15 P. M.—Studebaker Champions.
8:46-9:15 P. M.—Sunday at Seth Parker's.

Monday, June 23d

9:15 A. M.—Radio Household Institute.
11:45 A. M.—Palais d'Or Orchestra.
12:00 M.—Vocal soloist.
12:15 P. M.—To be announced.
1:00 P. M.—Current News.
1:30 P. M.—Soloists.
2:00 P. M.—To be announced.
2:15 P. M.—Merry Makers.
3:00 P. M.—The Lady Next Door.
4:00 P. M.—Black and Gold Room Orchestra.
4:30 P. M.—Whyte's Orchestra.
5:00 P. M.—Soprano Soloist.
5:15 P. M.—"The World Today."
5:58 P. M.—Final Ball Scores.
6:00 P. M.—Symphonic Rhythm Makers.
6:30 P. M.—A&P Gypsies.
7:30 P. M.—General Motors Concert.
8:00 P. M.—Ovaltine Plane of Dreams.
8:30-9:00 P. M.—Sign of the Shell.
10:00 P. M.—St. Louis Dairy—Jack Ryan.
10:15 P. M.—Dan Russo and His Orchestra.
10:30 P. M.—Pevely Dance Music.

Tuesday, June 24

9:00 A. M.—"Your Child."
9:15 A. M.—Radio Household Institute.
9:45 A. M.—Canny Cook Program.
11:45 A. M.—Pennsylvania Luncheon Music.
12.00 M.-12:15 P. M.—Songs.
12:30 P. M.—Melody Three.
1:15 P. M.—Careers for Women.
1:30 P. M.—Merry Makers.
2:00 P. M.—U. S Navy Band
3:00 P. M.—The Lady Next Door.
3:30 P. M.—Tea Timers.
4:00 P. M.—Black and Gold Room Orchestra.
4:30 P. M.—Paramount Orchestra.
5:00 P. M.—Erva Giles, Soprano.
5:15-5:30 P. M.—Heroes and Patriots.
5:55 P. M.—Final Ball Scores.
6:00 P. M.—Troika Bells.
6:30 P. M.—Frontier Days.
7:00 P. M.—Eveready Hour.
7:30 P. M.—Happy Wonder Bakers.
8:00 P. M.—Enna Jettick Song Bird.
8:15 P. M.—Landt Trio.
8:30 P. M.—Ex. K. O. Hour.
9:00 P. M.—Golden Gems.
9:15-9:30 P. M.—Uncle Abe and David.
10:30 P. M.—Pevely Dance Music.

Wednesday, June 25

8:30 A. M.—National Home Hour.
9:00 A. M.—Mr. and Mrs. Valspar.
9:15 A. M.—Radio Household Institute.
11:45 A. M.—Palais d'Or Orchestra.
12:00 M.—Soprano Soloist.
12:30 P. M.—Melody Three.
1:15 P. M.—Vocal Soloist.
1:30 P. M.—"Evening Stars."
2:00 P. M.—To be announced.
2:15 P. M.—Merry Makers.
2:25 P. M.—Address by Sir John Simon from London.
3:00 P. M.—The Lady Next Door.
3:30 P. M.—Tea Timers.
4:00 P. M.—Black and Gold Room Orchestra.
4:30 P. M.—Whyte's Orchestra.
5:00 P. M.—To be announced.
5:15 P. M.—Old-Time Songs.
5:30 P. M.—"Back of the New. in Washington."
5:45 P. M.—Wilbur Coon Players.
6:00 P. M.—"East of Cairo."
6:30 P. M.—Mobiloil Concert.
7:00 P. M.—Halsey, Stuart Program.
7:30 P. M.—Palmolive Hour.
8:30 P. M.—Coca-Cola Program.
9:00 P. M.—Mystery Hour.
9:15-9:30 P. M.—Uncle Abe and David.
10:30 P. M.—Pevely Dance Music.

Thursday, June 26

9:00 A. M.—Dr. Royal Copeland Health Talk.
9:15 A. M.—Hits and Bits.
9:30 A. M.—Best Foods Round Table.
9:45 A. M.—"Fifth Avenue Fashions."
10:00 A. M.—Bon and Ami.
9:15 A. M.—Radio Household Institute.
9:45 A. M.—Canny Cook Program.
11:45 A. M.—Pennsylvania Luncheon Music.
12:00 M.—Centralio Soloist.
12:30 P. M.—Melody Three.
1:15 P. M.—The Magic of Speech," by Vida Sutton.
1:30 P. M.—Unveiling of Statue of President Buchanan.
2:00 P. M.—Merry-Makers.
2:30 P. M.—The Lady Next Door.
3:00 P. M.—R. K. O. Matinee.
3:30 P. M.—To be announced.
4:00 P. M.—Black and Gold Room Orchestra.
4:30 P. M.—Phil Spitalny's Music.
5:00 P. M.—Mid-Week Church Federation Hymn Sing.
5:30 P. M.—Half Hours in the Nation's Capital.
5:55 P. M.—Final Ball Scores.
6:00 P. M.—Fleischmann Sunshine Hour.
7:00-7:30 P. M.—Arco Birthday Party.
8:00 P. M.—RCA Hour.
9.01 P. M.—Great Love Scenes.
10:00 P. M.—St. Louis Dairy—Jack Ryan.
10:15 P. M.—Governor Clinton Dance Orchestra.
10:30 P. M.—Pevely Dance Music.

Friday, June 27

8:30 A. M.—National Home Hour.
11:45 A. M.—Palais d'Or Orchestra.
12:00 M.—Soloists.
12:30 P. M.—Melody Three.
1:15 P. M.—Talks.
2:00 P. M.—Dancing Melodies.
2:30 P. M.—The Lady Next Door.
3:30 P. M.—Tea Timers.
4:00 P. M.—Black and Gold Room Orchestra.
4:15 P. M.—"The World in Music," by Pierre Key.
4:30 P. M.—International Broadcast from London.
5:00 P. M.—Soprano Soloist.
5:15 P. M.—Universal Safety Talks.
5:30 P. M.—Novelty Variety Program.
6:00 P. M.—Clyde Service Hour.
7:00-7:30 P. M.—Clicquot Club Minutes.
8:00 P. M.—Rudolph Reyna.
9:00 P. M.—St. Regis Hotel Orchestra.
10.00 P. M.—Dell Lampes Orchestra.
9:15 P. M.—Uncle Abe and David.
10:30 P. M.—Pevely Dance Music.

Saturday, June 28

8:00 A. M.—Dr. Royal Copeland Health Talk.
8:15 A. M.—Hits and Bits.
9:00 A. M.—Three Little Maids.
9:15 A. M.—Radio Household Institute.
11:30 P. M.—Hotel Paramount Orchestra.
4:00 P. M.—Black and Gold Room Orchestra.
4:30 P. M.—Hotel Governor Clinton Orchestra.
5:00 P. M.—Governor Clinton Orchestra.
5:15 P. M.—The Jamesea.
5:30 P. M.—Phil Spitalny's Music.
6:30 P. M.—Del Monte Coffee Program.
7:00 P. M.—In the Spotlight.
7:30 P. M.—General Electric Hour.
8:00-9:00 P. M.—Lucky Strike Dance Orchestra.
10:00 P. M.—St. Louis Dairy—Jack Ryan.
10:15 P. M.—Connecticut Yankees Dance Orchestra.
10:30 P. M.—Pevely Dance Music.

Chain Programs for Today

Cesar Franck Symphony in Roxy Concert at Noon—Toscha Seidel in Violin Recital at 3 O'Clock—Music by Kalman in Atwater Kent Concert—Goldman Band Concert at 6:30—Will Rogers on Air Again at 8 P. M.—Seth Parker at 8:45—Devora Nadworney Sings at 9:15.

Chain features scheduled for today over KSD, KWK and KMOX are as follows:

Children's Hour at 7 a. m. over KMOX.

"Morning Musicale" at 7 a. m. on KMOX.

The Life for the Czar Overture...Glinka
Amina (Egyptian Serenade).....Lincke
Turtle Dove .....Arr. Vaughn Williams
Stanley Maxted, tenor
Negro Dance, from "Bandana Sketches"
White
The Swan .....Saint-Saens
Le Passant .....Hue
Stanley Maxted, tenor
Cossack Lullaby .....Jiranek
Dance of the Bayaderes, from "Feramors" .....Rubinstein
Phyllis Hath Such Charming Graces
Stanley Maxted, tenor
Excerpts from Ballet Suite:
Scheherazade .....Rimsky-Korsakoff
Sanctus Fortis .....Elgar
Stanley Maxted, tenor
Fandango .....Hosmer
Gypsy Dance .....German
Gavotte .....Gouse
Waltz Scherzo .....Oscar Strauss
Molly on the Shore .....Grainger

Watch Tower broadcast at 8 a. m. on KMOX. Judge Rutherford will speak on "The Judgment of the Nations."

"Works of Great Composers" at 10:30 a. m. over KWK. An all-Mozart program.

Overture to The Marriage of Figaro
Orchestra.
L'Amero, from Il Re Pastore
Caroline Andrews, soprano.
Menuetto, from Symphony in E Flat
Orchestra.
Concerto in D Minor, Opus 20
Allegro
Romanza
George MacNabb, pianist.
Serenade
Orchestra.
Non so piu cosa son, from Marriage of Figaro
Baci amorosi e cari
Caroline Andrews.
Symphony in G Minor
Orchestra.

Roxy Symphony concert at 12 noon on KWK, WLW, and KYW. Debussy's "Afternoon of a Faun" and the very popular Symphony in D-minor by Cesar Franck are programmed.

Ballad Hour, at 12, noon, over KMOX.

Into My Heart
Orchestra.
For You .....Roemheld
Helen Nugent, contralto.
Because of You .....Solman
Carl Matthew, tenor.
I Want Someone .....Friedlander
Marie Gerard, soprano.
Border Ballad .....Cowen
Artells Dickson, baritone.
My Little Nest of Heavenly Blue
Orchestra.
Romance .....Donaldson
Helen Nugent.
Dancing With Tears in My Eyes...Burke
Carl Matthew.
Song of Songs .....Moya
Mixed quartet.
Without You, Ercaline
Orchestra.
In the Shadows .....Finck
Marie Gerard.
Rollin' Down the River .....Waller
Artells Dickson.
Sylvan .....Ronald
Marie Gerard and Carl Matthew.
West of the Great Divide
Orchestra.
Promises .....Sherman
Helen Nugent.
With My Guitar .....Snyder
Carl Matthew.
Love Came Calling .....Zamecnik
Mixed quartet and orchestra.
Flapperette
Orchestra.
California Sunshine
Orchestra.

NBC Concert Bureau program at 12:30 p. m. over KSD.

Overture to Raymond .....Thomas
Orchestra.
The Spirit Flower .....Campbell-Tipton
Richard Maxwell, tenor.
The Old Refrain .....Kreisler
Rosalie Wolfe, soprano.
Lady Tambourine .....Walter
Richard Maxwell.
Kiss Me Again, from Mlle. Modiste—
Herbert
Rosalie Wolfe.
Parle-moi de ma mere, from Carmen—
Bizet
Soprano and tenor.

The Sterling Singers, a male quartet, and Lolita Gainsborg, pianist, at 1 p. m. over KSD.

Friendly Hour, at 1 p. m. over KWK.

Far Away Bells .....Gordon
Magnolia Machree .....Shackley
Medley of Southern Songs
Trees .....Rasbbach
Address: Living Stones—
Dr. J. Stanley Durkee.
Absence .....Metcalf
Swing Low, Sweet Chariot
Smilin' Through .....Penn
Shadow March .....Protheroe
Jesus Meek and Mild

Recital by Ann Leaf, organist, at 1 p. m. over KMOX.

The Nomads, a Balalaika orchestra, at 1:30 over KSD.

Southland Singers at 2 p. m. over KWK. Spirituals will be sung by a Negro octet.

Cathedral Hour at 2 p. m., on KMOX.

Come Thou Almighty King.....Giardini
Hail Gladdening Light .....Martin
Cathedral Ensemble.
O, Lord, Have Mercy .....Stradella
Adele Vasa and orchestra.
Kyrie, from the Missa Brevis..Palestrina
Choir
O, Rest in the Lord .....Mendelssohn
Barbara Maurel and orchestra.
Gloria from the Twelfth Mass ....Mozart
Ensemble
Lord, Remember Me .....Handel
Stanley Maxted and orchestra.
Exsultate Deo .....Palestrina
Choir
I Waited for the Lord ...Mendelssohn
Adele Vasa, Lilliam Bucknam, choir and Orchestra.
For Thee, O God .....Wiegand
John Barclay and orchestra.
Sanctus and Agnus Dei from "Missa Brevis" .....Palestrina
Choir
Praise the Lord .....Cesar Franck
Ensemble

Don Carlos and his Marimba Band at 2:30 p. m. over KWK. Juan Pulida, baritone, will be soloist.

"Dime Que Si," "Arrepentimiento," "Aquellos Ajos Verdes," "It Happened in Monterey," Cring for the Carolinest," "La Violetera," "Confession," Selections from "Rio Rita" and "Happy Days Are Here Again."

Twilight Reveries at 3 p. m. over KWK.

He Sendeth the Springs Into the Valleys .....Waring
O Rest in the Lord, from "Elijah" .....Mendelssohn
Scripture Reading
O Love That Will Not Let Me Go
By the Waters of Babylon .....Howell
Soft Sabbath Calm .....Shelley
Address: "Dreams That Come True"
Dr. Charles L. Goodell
The Daylight Fades .....Schumann
Fear Ye Not, O Israel .....Buck
That Sweet Story of Old...West-Shackley
Benediction
Now the Day Is Over

Recital by Toscha Seidel, violinist, and Theo Karle, tenor, at 3 p. m., on KMOX.

Catholic Hour at 4 p. m., on KSD. The Mediaevalists, a mixed octet, will sing.

Lord for Thy Tender Mercies...Farrant
Mediaevalists.
Address: Divine Worship.
Father Thomas F. Burke, C. S. P.
O Food the Pilgrim Needeth.....Young
Lauda Sion
Mediaevalists.

Ave Maria .....Schubert
John Finnegan, tenor.
The Lo Boy Kyrie .....Taverner
Mediaevalists.
O For the Wings of a Dove...Mendelssohn
Pauline Cushman, soprano.
O Bone Jesu .....Palestrina
Heloics Ye Pipes in Heart.....Young
Mediaevalists.

"Echoes of the Orient" at 4 p. m. over KWK.

"Caravanseral," "Teller of Tales," Ameneh," "Air Arabe" and "Sarki."

Joseph White, the "Silver Mask Tenor," at 4:15 over KWK.

Molly .....Dougherty
Dream Avenue .....Richmond
The Sweetest Girl This Side of Heaven—Lombardo
Bird Songs at Eventide .....Coates

Columbia String Symphony concert at 4:30 over KMOX. Stanley Maxted, tenor, will be soloist.

Iodent Big Brother Club program at 5 o'clock over KSD. The Battle of Lake Erie will be dramatized.

In 1813 Perry was in command of the American fleet on Lake Erie when he ordered an attack on the British. After two hours his flagship, "The Niagara," began sinking. Perry fired the last gun, jumped into a small boat with his crew and rowed a half mile across open water under the enemy's fire to his nearest ship. From there he directed the Americans to a victory.

Bob Emery and Carson Robison will pose as two "Lonesome Cowboys" and sing songs of the ranges.

El Tango Romantico at 5 p. m. over KWK.

The Globe Trotter, at 5 p. m. over KMOX.

Maj. Bowe's Capitol Family at 5:30 p. m. over KSD.

Williams' Oilomatics program at 5:30 p. m. over KWK. Fred Waldner, tenor, will be soloist.

Jesse Crawford, organist, and Paul Small, tenor, at 5:30 p. m. over KMOX.

Medley of standard favorites: (a) "Poet and Peasant," (b) "Blue Danube," (c) "Somewhere a Voice Is Calling," (d) "The World Is Waiting for the Sunrise," "It Happened in Monterey" and "Dolly Dance."

A "World's Business" talk by Dr. Julius Klein, at 5:45 p. m. over KMOX.

Enna Jettick Melodies at 6 p. m. on KWK.

School Days .....Edwards
Love's Old Sweet Song .....Molloy
Silver Threads Among the Gold....Danks
Just a Wearin' for You .....Bond
There's a Wideness in God's Mercy.

Concert by Mayhew Lake's band at 6 p. m. on KMOX.

Frank Banta, pianist, will play "Liebestraum."

Grand March, The Pilgrim
The Golliwog's Cakewalk .....Debussy
Tosti's Goodbye (introducing male quartet, trombone quartet, etc.)
Foxtrot, I'm a Dreamer, Aren't We All
Away Back Home (descriptive—A Day on the Farm)
(a) Prologue, Down the Trail to Home Sweet Home
(b) Morning Scene
(c) Off to the Fields.
(d) Twilight
(e) The Barn Dance
(f) Reminiscense, Down the Trail to Home Sweet Home)
Liebestraum (with piano solo by Frank Banta)
Foxtrot, The Woman in the Shoe
The Elks March (dedicated to the Elks of America)

Hacienda Melodies at 6:15 p. m. over KWK. A mandolin ensemble will play under Hugo Mariani.

In Melody Land .....Arr. Seredy
Ciribirin Waltz .....Pestalozza
Tango .....Albeniz
La Sorella .....Galini

Chase & Sanborn Choral Orchestra at 6:30 over KSD.

The program follows:
"There's Plenty of Sunshine for You," ensemble; "I Like to Do Thinks for You," duet, Gitla Eratiun, soprano, Frank Luther, tenor; "Upsa Daisy," orchestra; "Gay Nineties," favorites, number four, ensemble; "I'll Awake," Mutel Singers; "If I Had a Girl Like You," two pianos, Ohman and Arden; "Why Have You Forgot Me, Waikiki" ensemble; "My Kind of Man," ensemble.

Goldman Band concert at 6:30 over KWK. Del Staigers, cornetist, will be soloist.

The Crown of Chivalry .....Fletcher
Overture to "Tannhauser" .....Warner
Ave Maria .....Bach-Gounod
Hungarian Rhapsody No. 2 .....Liszt
Overture to "Mignon" .....Thomas
The Carnival of Venice .....Stairers
The Beautiful Blue Danube .....Strauss
Variations on a German Folk Song...Ochs

Kaltenborn Edits the News at 6:30 over KMOX.

Chic Sale, in a Liberty Bell Filling Station broadcast at 6:45 p. m., on KMOX.

Majestic Theater of the Air at 7 o'clock on KMOX.

"Santiago," orchestra; "Then You'll Remember Me," Redferne Hollinshead; "Selected Noxeltz," orchestra; "Blue Shadows," quartet; "Sweetheart We Need Each Other," orchestra; "None but the Lonely Heart," Grace La Mar; "Love and War," Mr. Hollinshead and Mr. Miller; "Remember," orchestra; "On the Sunny Side of the Street," quartet; "Let's Do the Jiraboo," orchestra; "At Dawning," Grace La Mar; orchestra; "One Night in June," orchestra; "Rounded Up in Glory," Redferne Hollinshead; "Old Man Noah," quartet; "Butterfly Medley," orchestra; "Pilgrims Chorus," ensemble; "When Day Is Done," orchestra.

"Our Government" talk by David Lawrence at 7 p. m., over KSD.

Atwater Kent concert of music by Emmerich Kalman at 7:15 p. m. over KSD. Elliott Shaw, baritone of the Revelers quartet, will be soloist and Josef Pasternack will direct the orchestra.

The program includes: Dances from "The Riviera Girl," orchestra with Mr. Shaw; "Play Gypsies, Dance Gypsies," from "Countess Maritza," Mr. Shaw with orchestra; excerpts from "Miss Springtime," orchestra; "Song of the Whip," from "The Golden Dawn," Mr. Shaw with orchestra; "My Bajadere," the "Waltz Was Made for Love," "I Still Can Dream," from "The Yankee Princess," orchestra; excerpts from "Sari," orchestra.

Canadian Pacific program at 7:15 over KWK. "Gather Ye Rosebuds," a ballad opera with airs composed three centuries ago, will be broadcast. The cast follows.

Robert Herrick .....Norman Lucas
Prudence Baldwin .....Beatrice Morson
Henry Lawes .....Alfred Heather
Mistress Elizabeth Wheeler...Jean Haig
John Wenlock .....Harvey Doney

"In the Time of Roses," at 7:45 p. m. over KSD.

Dusk in June .....Beach
Ensemble with Orchestra
Mighty Lak a Rose .....Nevin
Orchestra.
Lovely Rose .....de Rose
Tenor with Orchestra

Gershwin Portrait



WILLIAM MERRIGAN DALY, conductor of the Raleigh Revue orchestra heard over KSD, as sketched by his friend, George Gershwin, the composer-pianist. This is said to be the first drawing by Gershwin to be published.

The Summer Wind .....Harris
Ensemble with Orchestra
Canzonette .....Godard
Orchestra
Her Rose .....Coombs
Serenade .....Schubert
In the Garden of Tomorrow.....Deppen
Ensemble with Orchestra

Will Rogers in a Squibbs' broadcast at 8 o'clock over KMOX. The musical background will be played by Freddie Rich and his orchestra.

De Sylva, Brown and Henderson medley
Romance .....Donaldson
She's Funny That Way
Dancing to Save Your Sole

Studebaker Champions at 8:15 p. m. over KSD. Jean Goldkette will direct.

Be Square Motor Club, at 8:30 p. m. on KMOX. The days when the one-lung automobile sputtered along the roads will be recalled. Leon Bloom's orchestra will play.

Sunday at Seth Parker's at 8:45 p. m. on KSD.

South Sea Islanders at 8:45 p. m. over KWK.

"Omomalua" (chimes), "Us Like No Like," "Drowsy Waters," "Palolo," "Winds from Over the Sea," "Tropical Hula," "Maunakea" and "Ninipo."

Back Home Hour, at 9 p. m. on KMOX.

All Hail the Power of Jesus Name..Holden
Soloists, Vocal Ensemble and Orchestra.
Tell Me the Story of Jesus .....Challinor
Choristers and orchestra.
O Master, Let Me Walk With Thee—Gounod
Orchestra.
There Is a Green Hill Far Away..Stebbins
Florence Todd, contralto, Octet and Orchestra.
Ivory Palaces .....Barradough
Bradley Yaw, baritone, Elvira Rupple, soprano, and orchestra.
Message .....Clinton H. Churchill
Transformed .....B. D. Ackley
Soloists, choristers, and string orchestra.
In the Cross of Christ I Glory .....Rathbun
Male quartet, brass choir, choristers and orchestra.
Now the Day Is Over .....Barnby
Vocal octet and orchestra.

Nocturne concert by Devora Nadworney, contralto, and an instrumental trio, at 9:15 p. m. on KWK.

Gavotte .....Gossec
Lullaby Moon .....Brown
In Old Granada .....Maduro
Comin' Home .....Willeby
Devora Nadworney.
Love's Old Sweet Song .....Molloy

Musical Reminiscences at 9:30 over KWK.

Ole Uncle Moon .....Scott
Mother Machree .....Ball-Ludlow
Godfrey Ludlow, violinist.
Down By the Old Mill Stream...Taylor
Believe Me If All Those Endearing Young Charms .....Stevenson
Golden Crown .....Graves-Ludlow
Godfrey Ludlow.
I Want a Girl .....von Tilzer

The Coral Islanders, at 10 o'clock over KMOX.

"Na Lei o Hawaii," "Kokohi," "My Isle of Golden Dreams," "Honi Kana Wiki Wiki," "Makalapua," "Maui Girl," "Aloha oe."

New Studios for WLW and WSAI To Be Dedicated

CINCINNATI, O., June 21.—Gov. Meyers Y. Cooper will speak over WLW next Tuesday during the program from 6 p. m. until 11 p. m. that will dedicate the new $250,000 Crosley broadcasting studios, control rooms and offices.

The principal features on the program will be from 7:30 to 9:30 and from 10 to 11 o'clock. The first two hours will present a continuous variety of the best-liked features of WLW and WSAI, including orchestras, soloists and entertainers. Following Floyd Gibbons and Amos 'n' Andy the Crosley concert orchestra of 35 musicians, with vocal and instrumental soloists, will be heard for an hour.

While this program is being broadcast, another continuous program will be presented in the largest studio for the thousands of guests who are expected to visit the studios for the dedication.

New Schedule for Schenectady Short Wave Broadcasters

WGY announces a new schedule of operation for W2XAF, and W2XAD, its short-wave broadcast transmitters. W2XAD will be on the air in the afternoons on Sunday, Tuesday and Thursday from 12 noon St. Louis time, to 6 p. m., and on Monday, Wednesday, Friday and Saturday from 3:10 p. m. to 6 p. m. W2XAF will broadcast daily from 5 p. m. to 8 p. m. W2XAD operates on 19.56 meters (15,340kc). W2XAF is on 31.48 meters (9530kc).

Hoover Talk on Air.

President Hoover's address at the dedication of the monument to James Buchanan, in Washington, will be broadcast next Thursday, beginning at 1:30 p. m. Music will be furnished by the U. S. Marine Band and the News Cadets Band, composed of newsboys on a newspaper at Lancaster, Pa., that Buchanan once edited.

Boat Race Broadcast.

A description of the varsity race at the annual Poughkeepsie regatta is to be broadcast by an NBC chain from 3:15 to 5 p. m. Thursday. James Wallington will be the announcer for the running account. Graham McNamee will describe the finish. The leading college crews will compete in this race.

KSD PROGRAM WEEK OF JUNE 22

CENTRAL STANDARD TIME—550 Kilocycles

Daily 9:40, 10:40, 11:40 A. M.; 12:40, 1:40 and 3:40 P. M. Market Quotations, Weather Reports and News Bulletins.

NBC NETWORK SERVICE

Sunday, June 22

12:30 P. M.—National Broadcasting and Concert Bureau Hour.
1:00 P. M.—Sterling Singers.
1:30 P. M.—The Nomads.
4:00 P. M.—Catholic Services.
5:00 P. M.—Iodent Big Brother Club.
5:30 P. M.—Capitol Theater.
6:30 P. M.—Chase & Sanborn Choral Orchestra.
7:00 P. M.—"Our Government," by David Lawrence.
7:15 P. M.—Atwater Kent Hour.
7:45 P. M.—In Time of Roses.
8:15 P. M.—Studebaker Champions.
8:45-9:15 P. M.—Sunday at Seth Parker's.

Monday, June 23

9:15 A. M.—Radio Household Institute.
11:45 A. M.—Palais d'Or Orchestra.
12:00 M.—Vocal Soloist.
12:15 P. M.—To be announced.
1:00 P. M.—Current Events.
1:30 P. M.—Soloists.
2:00 P. M.—To be announced.
2:15 P. M.—Merry Makers.
3:00 P. M.—The Lady Next Door.
4:00 P. M.—Black and Gold Room Orchestra.
4:30 P. M.—Whyte's Orchestra.
5:00 P. M.—Soprano Soloist.
5:15 P. M.—"The World Today."
5:58 P. M.—Final Ball Scores.
6:00 P. M.—Symphonic Rhythm Makers.
6:30 P. M.—A&P Gypsies.
7:30 P. M.—General Motors Concert.
8:00 P. M.—Ovaltine Plane of Dreams.
8:30-9:00 P. M.—Sign of the Shell.
10:00 P. M.—St. Louis Dairy—Jack Ryan.
10:15 P. M.—Dan Russo and His Orchestra.
10:30 P. M.—Pevely Dance Music.

Tuesday, June 24

9:00 A. M.—"Your Child."
9:15 A. M.—Radio Household Institute.
9:45 A. M.—Canny Cook Program.
11:45 A. M.—Pennsylvania Luncheon Music.
12.00 M.-12:15 P. M.—Songs.
12:30 P. M.—Melody Three.
1:15 P. M.—Careers for Women.
1:30 P. M.—Merry Makers.
2:00 P. M.—U. S Navy Band
3:00 P. M.—The Lady Next Door.
3:30 P. M.—Tea Timers.
4:00 P. M.—Black and Gold Room Orchestra.
4:30 P. M.—Paramount Orchestra.
5:00 P. M.—Erva Giles, Soprano.
5:15-5:30 P. M.—Heroes and Patriots.
5:55 P. M.—Final Ball Scores.
6:00 P. M.—Troika Bells.
6:30 P. M.—Frontier Days.
7:00 P. M.—Eveready Hour.
7:30 P. M.—Happy Wonder Bakers.
8:00 P. M.—Enna Jettick Song Bird.
8:15 P. M.—Landt Trio.
8:30 P. M.—Ex. K. O. Hour.
9:00 P. M.—Golden Gems.
9:15-9:30 P. M.—Uncle Abe and David.
10:30 P. M.—Pevely Dance Music.

Wednesday, June 25

8:30 A. M.—National Home Hour.
9:00 A. M.—Mr. and Mrs. Valspar.
9:15 A. M.—Radio Household Institute.
11:45 A. M.—Palais d'Or Orchestra.
12:00 M.—Soprano Soloist.
12:30 P. M.—Melody Three.
1:15 P. M.—Vocal Soloist.
1:30 P. M.—"Evening Stars."
2:00 P. M.—To be announced.
2:15 P. M.—Merry Makers.
2:25 P. M.—Address by Sir John Simon from London.
3:00 P. M.—The Lady Next Door.
3:30 P. M.—Tea Timers.
4:00 P. M.—Black and Gold Room Orchestra.
4:30 P. M.—Whyte's Orchestra.
5:00 P. M.—To be announced.
5:15 P. M.—Old-Time Songs.
5:30 P. M.—"Back of the New. in Washington."
5:45 P. M.—Wilbur Coon Players.
6:00 P. M.—"East of Cairo."
6:30 P. M.—Mobiloil Concert.
7:00 P. M.—Halsey, Stuart Program.
7:30 P. M.—Palmolive Hour.
8:30 P. M.—Coca-Cola Program.
9:00 P. M.—Mystery Hour.
9:15-9:30 P. M.—Uncle Abe and David.
10:30 P. M.—Pevely Dance Music.

Thursday, June 26

9:00 A. M.—Dr. Royal Copeland Health Talk.
9:15 A. M.—Hits and Bits.
9:30 A. M.—Best Foods Round Table.
9:45 A. M.—"Fifth Avenue Fashions."
10:00 A. M.—Bon and Ami.
9:15 A. M.—Radio Household Institute.
9:45 A. M.—Canny Cook Program.
11:45 A. M.—Pennsylvania Luncheon Music.
12:00 M.—Centralio Soloist.
12:30 P. M.—Melody Three.
1:15 P. M.—The Magic of Speech," by Vida Sutton.
1:30 P. M.—Unveiling of Statue of President Buchanan.
2:00 P. M.—Merry-Makers.
2:30 P. M.—The Lady Next Door.
3:00 P. M.—R. K. O. Matinee.
3:30 P. M.—To be announced.
4:00 P. M.—Black and Gold Room Orchestra.
4:30 P. M.—Phil Spitalny's Music.
5:00 P. M.—Mid-Week Church Federation Hymn Sing.
5:30 P. M.—Half Hours in the Nation's Capital.
5:55 P. M.—Final Ball Scores.
6:00 P. M.—Fleischmann Sunshine Hour.
7:00-7:30 P. M.—Arco Birthday Party.
8:00 P. M.—RCA Hour.
9.01 P. M.—Great Love Scenes.
10:00 P. M.—St. Louis Dairy—Jack Ryan.
10:15 P. M.—Governor Clinton Dance Orchestra.
10:30 P. M.—Pevely Dance Music.

Friday, June 27

8:30 A. M.—National Home Hour.
11:45 A. M.—Palais d'Or Orchestra.
12:00 M.—Soloists.
12:30 P. M.—Melody Three.
1:15 P. M.—Talks.
2:00 P. M.—Dancing Melodies.
2:30 P. M.—The Lady Next Door.
3:30 P. M.—Tea Timers.
4:00 P. M.—Black and Gold Room Orchestra.
4:15 P. M.—"The World in Music," by Pierre Key.
4:30 P. M.—International Broadcast from London.
5:00 P. M.—Soprano Soloist.
5:15 P. M.—Universal Safety Talks.
5:30 P. M.—Novelty Variety Program.
6:00 P. M.—Clyde Service Hour.
7:00-7:30 P. M.—Clicquot Club Minutes.
8:00 P. M.—Rudolph Reyna.
9:00 P. M.—St. Regis Hotel Orchestra.
10.00 P. M.—Dell Lampes Orchestra.
9:15 P. M.—Uncle Abe and David.
10:30 P. M.—Pevely Dance Music.

Saturday, June 28

8:00 A. M.—Dr. Royal Copeland Health Talk.
8:15 A. M.—Hits and Bits.
9:00 A. M.—Three Little Maids.
9:15 A. M.—Radio Household Institute.
11:30 P. M.—Hotel Paramount Orchestra.
4:00 P. M.—Black and Gold Room Orchestra.
4:30 P. M.—Hotel Governor Clinton Orchestra.
5:00 P. M.—Governor Clinton Orchestra.
5:15 P. M.—The Jamesea.
5:30 P. M.—Phil Spitalny's Music.
6:30 P. M.—Del Monte Coffee Program.
7:00 P. M.—In the Spotlight.
7:30 P. M.—General Electric Hour.
8:00-9:00 P. M.—Lucky Strike Dance Orchestra.
10:00 P. M.—St. Louis Dairy—Jack Ryan.
10:15 P. M.—Connecticut Yankees Dance Orchestra.
10:30 P. M.—Pevely Dance Music.

Here and There on the Air

Continued From Page One.

he also is for the Tony Cabooch broadcasts over the Columbia chain. The new series will not affect the Tuesday night Tony Cabooch programs.

• • •

KMOX Notes—"Footlighting Favorite Poems" at 9:30 p. m. Monday will present Browning's "On a Balcony" • • • The weekly mystery play, "Who Done It?" at 6:30 Tuesday evening, will deal with the Murder of Sun Yat Ling. M. Jardin, a French detective, unravels the mystery. • • • A mixed chorus of 28 voices led by Clay Ballew will broadcast Wednesday evening at 9:30 a group of English and American songs, including "Old Folks at Home," "Massa's in the Cold, Cold Ground," "Old Black Joe," "Steal Away," "Drink to Me Only With Thines Eyes," "Love's Old Sweet Song," Flow Gently, Sweet Afton" and "All Through the Night." • • • Uncle Rufus of the Knut Krackers, heard every Saturday afternoon at 3:30, will tell the story of Little Miss Mufet and the spider, with musical accompaniment. • • • Dorothy Aggas and Melvin Wilkerson, as "Smoky and Nell," are dong a series of hillbilly songs. Miss Aggas has set a number of Ozard ballads to music and Wilkerson has arranged them for two voices. They are the "Singing Redheads." • • • A three-cornered debate on "Street Rights" from the viewpoints of motorist, car rider and pedestrian will be heard during the Community Forum hour at 3:30 p. m. today. Maj. Robert E. Lee, manager of the St. Louis Automobile Dealers Association, will open the debate. He will be followed by Stanley Clarke, president of the Public Service Corporation. Oliver T. Remmers, past president of the Safety Council, will sum up the debate for the pedestrian. • • •



CLAY BALLEW

On June 26 KSD will have been broadcastingk for eight years with its present transmitter. In that time KSD has broadcast more than 14,000 hours of programs. When KSD went on the air with the transmitter that is still in service there was not a station broadcasting regularly in Chicago.

• • •

Beatrice Belkin, known to most listeners as a member of Roxy's Gang, has just won a place with the Metropolitan Opera. The coloratura soprano is a native of Lawrence, Kan. She was a student at the University of Kansas.

• • •

The National Broadcasting Co. is to have 27 studios in the 60-story building which is to be a feature of John D. Rockefeller's $250,000,000

At St. Louis Airfields

A program of aerial thrills has been arranged for the dedication of Curtiss-Steinberg Airport next Saturday and Sunday.

"Red" Jackson, Frances Harrell, Leo Allen and Leroy Grady of the Curtiss-Wright Exhibitions Co., augmented by officers of the Thirty-fifth Division Air Service, will perform a variety of difficult maneuvers. Jackson will give a demonstration of inverted flying and outside loops. Miss Harrell will spin her plane in to within a few hundred feet of the ground, and McGrady will demonstrate the Curtiss-Tanager, which received the $100,000 safety prize last year. Parachute drops and races for commercial ships will also be on the program.

Curtiss-Steinberg Airport comprises 570 acres of level ground, improved with roads, runways, lighting systems and hangers. It is about two miles south of East St. Louis and may be reached over Illinois Highway No. 3.

Airways Fares Raised.

The anticipated increase in aerial passenger fares became effective on T. A. T.-Maddux Airlines last Sunday, and have been announced for July 1 on Universal Airlines.

In both instances the increase is approximately 2 cents a mile, to 7 cents. Even with full loads the airlines lost money at the 5-cent rate. During the week's trial of the higher rate there has been no appreciable falling off of travel over T. A. T.-Maddux lines. Universal Airlines has doubled its service between Chicago and Cleveland, operating twice a day between the two cities. It is expected that all airlines will make a corresponding increase in rates.

Maj. Lambert Official Starter.

Maj. Albert Bond Lambert, dean of St. Louis aviation enthusiasts, has been appointed official starter for the international balloon races, to be held at Cleveland, O., Sept. 1. Maj. Lambert visited Cleveland last week and conferred with members of the Race Committee on Arrangements.

Von Hoffmann Enrollments.

The week's enrollments at the Von Hoffmann Flying School included Marcel Giroux of Montreal, Que., mechanic's course, and Robert Blaine, Oak Park, Ill., private pilot's course.

Contract for 32 Bombers.

A contract for 32 bombers costing $827,000 has been awarded to the Detroit Aircraft Corporation by the United States Navy. The order will be completed in one year.

Guard Air Unit Seeks Recruits.

The Thirty-fifth Division Air Service, National Guard, is seeking 16 recruits before the unit goes to camp at Fort Riley, Kan., July 20. Applicants for enlistment will be interviewed by Capt. Russell Young at the unit headquarters, 208 South Twelfth street, on Monday evenings.

On Trans-Atlantic Flying Boat.

Eugene Rhodes, a member of the crew of the Navy's trans-Atlantic flying boat NC-4, visited Curtiss-Steinberg Airport last week. Rhodes was accompanied by B. F. Leighton, vice president in charge of sales for the Wright Aeronautical Corporation.

Transferred From Scott Field.

The Second Balloon Company has been transferred from Scott Field to Fort Bragg, N. C.

Instructor on Flying Route.

Joseph Waldron, formerly flying instructor at the local Universal Flying School, has been transferred to the company's transportation division and is flying a passenger plane between Tulsa, Ok., and Chicago.

Too Fat to Fly.

A 500-pound comedian appearing at a local theater last week visited Lambert-St. Louis Field and declared his intention of making a flight. With the aid of attaches of the field the fat man endeavored to climb into Forest O'Brine's Robin monoplane, but was unable to get through the door.

TODAY'S AIRPORT EVENTS

LAMBERT-ST. LOUIS FIELD.

2 p. m.—Acrobatics by Lieut. Wayne Williams.
3 p. m.—Exhibition by Pilot William Brewster.
4 p. m.—Dead-stick landings.
5 p. m.—Parachute drop by member of Thirty-fifth Division Air Service.

CURTISS-STEINBERG AIRPORT.

3 p. m.—Awarding prizes to winners in model plane contest.
4 p. m.—Altitude guessing contest—free rides to winners.
4:30 p. m.—Acrobatics by Maj. C. R. Wassall.
5 p. m.—Dead-stick landings.

Woman Flyer



MISS FRANCES HARRELL, Of the Curtiss-Wright Exhibitions Co., who will give a demonstration of her ability at the opening of the Curtiss-Steinberg Airport next Saturday and Sunday.

Proposed Gasoline Tax Attacked.

Commercial operators at Lambert-St. Louis Field have raised objections to the proposed 5 cents a gallon gasoline tax specified under an ordinance recently introduced in the Board of Aldermen. In support of their argument that the proposed tax is too high, the operators point out that, at the present rate of consumption, more than 1,000,000 gallons of gasoline will be sold at the airport this year.

Woman Operates Airport.

Miss Myrtle M. Brown is said to be the first woman to own and operate her own airport. The port, "Myrtle Brown Field," is near Concordsville, Pa.

Parachute Test.

The service parachutes of the Thirty-fifth Division Air Service will be drop-tested at Lambert-St. Louis Field this week. Regulations require that the "chutes" must be dropped with a dummy attached several times a year.

Women Air Racers Sought.

Six women flyers are being sought for a race in planes of unlimited power at the National Air Races at Chicago, Aug. 23 to Sept. 1. Seven other events for women will be on the program.

"Pop" Cleveland a Visitor.

The 24 visiting pilots registering at Lambert-St. Louis Field last week included "Pop" Cleveland, veteran flyer.

Auto Dealer Buys Second Plane.

Arthur Fendler, local automobile dealer, has purchased his second airplane, a Waco. Several weeks ago he bought an Eaglerock. Fendler plans to take purchasers of machines sold by his concern on sight-seeing flights over the city.

Prisoner Returned by Air.

Sheriff Al Lill of St. Louis County returned Thursday from Tucson, Ariz., by airplane with W. R. Smart, former Kresge store manager, charged with embezzlement.

Enrolled at Universal.

Henry Heckel and Harold Wefel, St. Louisans, enrolled at the Universal Flying School for the limited commercial course, and Bernard Spira of Chicago enrolled for transport training. William Simon, a native of Danzig, applied for mechanical training.

Frank Kauffman, a transport graduate of the Universal School, is employed by a local aviation concern for sight-seeing flights. Lee Wright, a recent flight graduate, is employed at the Minneapolis (Minn.) airport.

Radio on Planes.

The sight-seeing planes of the Curtiss Airplane Service Co. are now equipped with radio for the entertainment of passengers while in the air.

Special Ground School Class.

Another special ground school class will open at Curtiss-Wright headquarters, 1918 Washington avenue, July 1.

Late Service to Chicago.

Late afternoon passenger service was started between St. Louis and Chicago by Universal Airlines last Friday. Planes leave St. Louis and Chicago at 5 p. m. and complete the trip in about two hours.

Emergency Trip to Make Serum Delivery

A Studebaker President eight roadster recently raced from Princeton, N. J., to Philadelphia and back at an average speed of 72 miles an hour, to save the life of a 16-year-old Princeton student according to word received by Arthur R. Lindberg, Studebaker distributer here. At times the car traveled more than 90 miles an hour.

The trip was made when the youth was stricken with spinal meningitis. The necessary serum was not available, so a Princeton man agreed to drive to Philadelphia in his President eight roadster to pick up the medicine.

Escorted by state troopers who cleared the way, the trip was completed half an hour before the deadline set by the hospital physicians, and the serum delivered.

Brake Department Added by Concern In South St. Louis

W. C. Hoag, president of the South End Auto Service Co., 2[illegible] California avenue, announces the opening of a new brake department. Considerable new equipment has been added, including brake testers, true drum lathe and riveting machines. A special Raybestos brake tester has been added which is adapted for testing all types of brakes accurately, according to Hoag.

CURTISS-WRIGHT ANNOUNCES

THE FORMATION OF A NEW SPECIAL AVIATION INSTRUCTION COURSE STARTING JULY 1ST. MODERN EQUIPMENT — EXPERT INSTRUCTORS! ACTUAL PARTS USED FOR STUDY! THE COST IS SURPRISINGLY LOW IN TIME AND MONEY!

ATTEND! THE DEDICATION OF NEW CURTISS-STEINBERG AIRPORT, ST. LOUIS—JUNE 28-29

MAIL THIS NOW!

CURTISS - WRIGHT FLYING SERVICE
1918 WASHINGTON AVE.
CEntral 0440 BRidge 8700

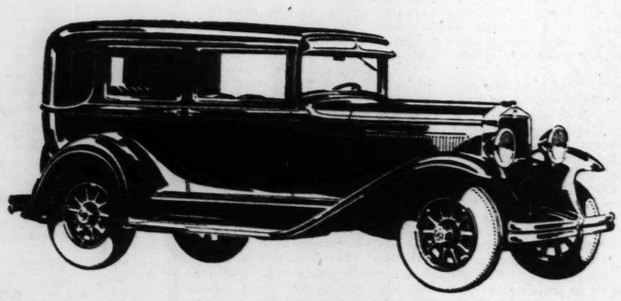
GENTLEMEN:—I WOULD LIKE TO KNOW MORE ABOUT THE SPECIAL AVIATION COURSE.
NAME .....
ADDRESS .....
PHONE ..... AGE .....

MR. DURANT AND STAR OWNERS!
You Are Entitled to Good Service

We operate one of the largest and best equipped Durant service stations in St. Louis. Our Service Department is equipped with special factory tools for all operations. Our mechanics are factory trained on Durant cars. We use genuine factory parts. Our charges are just and reasonable; all parts and labor guaranteed.
WE GIVE ESTIMATES AND INSPECTION FREE OF CHARGE.
E. R. SHADE — *Durant Sales and Service* — 4647 Page Bl. — DElmar 3460

SMARTER APPEARANCE, SMOOTHER PERFORMANCE, GREATER COMFORT THAN EVER BOUGHT BEFORE! $725 At Factory, Lansing, Michigan

NEW DURANT 4-DOOR COACH



A REAL advancement in body-craft—and a sensational achievement in value-giving!

Four extra wide doors. Remarkable seat-comfort, head-space and leg-room for five passengers—with the special, added advantages of coach construction.

Hydraulic shock absorbers front and rear. Individual, adjustable front seats. Smooth, powerful six-cylinder engine. Steeldraulic 4-wheel brakes—positive, quick-acting and correctly equalized.

At $725 the season's sensation for superior value. Examine it. Compare it. Enjoy a demonstration *today!*

DURANT
A GOOD CAR

BURGDORF MOTOR CO., Distributor
2727 S. Jefferson Ave., St. Louis, Mo.

METROPOLITAN DEALERS
BLASE MOTOR SALES, 7916 North Broadway, St. Louis, Mo.
BORA YEATER MOTOR SALES, 4020 Easton Ave., St. Louis, Mo.
DIERL MOTOR SALES, 1335 S. Seventh St., St. Louis, Mo.
GRAND MOTOR CO., 3413 S. Grand Blvd.
E. R. SHADE SALES & SERVICE, 4647 Page Blvd., St. Louis, Mo.
JOHNSON BROS., Staunton, Ill.
BUENGER DURANT SALES, 5210 W. Florissant, St. Louis, Mo.
BELT-SMART MOTOR CO., Manchester and Denny Roads, Kirkwood, Mo.
GREENWALD SALES & SERVICE, Route No. 12, Kirkwood, Mo.
POND MOTOR CO., Gleneoe, R. F. D. No. 17, Pond, Mo.
CHAS. F. GATZWEILER, 224 S. Main St., St. Charles, Mo.
JOHANNES MOTOR CO., 720 E. Big Bend Rd., Webster Groves, Mo.
W. M. STRIEN, Mt. Olive, Ill.
COOKSON MOTOR CO., 1131 St. Louis Ave., E. St. Louis, Ill.
ENDRES MOTOR SALES, 3700 W. Main St., Belleville, Ill.
EDW. J. HUNT MOTOR SALES, 500 N. Main St., Edwardsville, Ill.
GALINSKY MOTOR CO., Carlinville, Ill.

W. S. COOK, District Manager, 3205 Locust St.



The noted Ansaldo Trophy, premier prize of European motordom, which has been won for two successive years by Hudson built cars

HUDSON'S GREAT EIGHT Wins Famous Tour de France

THIS YEAR

Again Hudson scores 100% in winning the highest honors in the nine-day Tour de France, most celebrated of the annual tests staged on the European continent.

Against eighty-seven cars from every country competing, Hudson's Great Eight won the Ansaldo trophy for starting on cold motor, most efficient braking and greatest hill-climbing ability. It also won the Gold Medal for completing the Tour and its many tests for speed, acceleration, hill-climbing, economy, brake tests and all-around reliability, without a single penalty. The Essex Challenger was also awarded the Gold Medal for flawless performance throughout the Tour. Hudson and Essex also won the Dunlop and Spido Cups, offered the two leading cars built by the same company.

The second successive winning of the Tour de France is important chiefly as it confirms what these cars have everywhere proved in reliability, performance, economy and value.

LAST YEAR



Retail Salesrooms Parts and Service

HUDSON-FRAMPTON
SOLE DISTRIBUTORS
New Location, 4517-37 Delmar Boul. (Near Taylor)

New Telephone FOrest 4980

OPEN EVENINGS
Baum-Jones Hudson-Essex Co., 9410-12 Milton Ave., Overland, Mo.
Boeckstiegel & Son, 8200 Page, St. Louis, Mo.
Hunt Motor Co., Granite City, Ill.
South Kirkwood Garage, 307 S. Kirkwood, Kirkwood, Mo.
Byerly Automobile Co., East St. Louis, Ill.

METROPOLITAN DEALERS
Easton Motor Sales Co., 5829 Easton, St. Louis, Mo.
Fitzsimmons Motor Co., 2337 Russell, St. Louis, Mo.
Eiben Hudson-Essex, Inc., 3301 Locust, St. Louis, Mo.
Northwest Motor Car Co., 4114W Natural Bridge, St. Louis, Mo.
Morgan-Jones Motor Co., 4360 Manchester, St. Louis, Mo.
Melton Hudson-Essex Co., Dupo, Ill.
Maplewood Hudson-Essex Sales, 7196 Manchester, Maplewood, Mo.
Winter's Auto Sales & Service Co., 2315 S. Broadway, St. Louis, Mo.
South Kingshighway Hudson-Essex Co., 3647 S. Kingshighway, St. Louis, Mo.

OPEN EVENINGS
North Side Hudson & Essex Sales, 2500 St. Louis, St. Louis, Mo.
Big Bend Motor Co., 17 W. Big Bend Rd., Webster Groves, Mo.
Fendler Motor Co., 135 Lemay Ferry Road, St. Louis County
South Side Motor Sales Co., 1720 Lafayette, St. Louis, Mo.

PART SEVEN

Socialization of Scandinavia Goes Steadily Forward

Co-Operative Stores, Renters' Union, Government Competition With Power Companies to Keep Rates Down, Among the Signs of Economic Movement that, in Face of Vigorous Opposition, Is Gaining Ground.

By M. W. Childs,
Of the Post-Dispatch Staff.

STOCKHOLM, Sweden, June [illegible].

FROM the remotest province in Norway to the southernmost tip of Skane, [illegible] going forward in Sweden a process of socialization that is slowly but unmistakably changing the economic character of the country. In varying degrees this same movement is going forward in all of Scandinavia—Norway, Denmark and Finland.

It is the answer to Russia—the solution of an enormously potent new force in the economic life of Europe, one which will necessarily cause radical adjustments. Sweden being the dominating power in Scandinavia, it is logical that the socialization process should focus here.

It has taken various forms. The country has long been a proving ground for state-owned public utilities, power, light, railways, telephones, telegraph, efficiently managed in the interests of the consumer with moderate profit to the Government. But along with this there has developed an extensely interesting co-operative movement, one with implications so far-reaching that it is not possible to say where it will lead.

The co-operative movement in Europe has its origin as early as 1840. It developed slowly in Sweden. So late as 1900 it was of comparatively slight importance. But in that year there was organized the Co-operative Union, backed by a group of younger men who were keenly interested in fostering co-operation. The primary motive was to develop co-operative stores by means of individual co-operative associations in each town and community.

Co-operatives Cut Prices.

The Co-operative Union has had a remarkable growth, particularly during the last 15 years. Its member societies now number and operate 3000 stores. The Co-operative Union is the largest wholesaler in Sweden. It has reduced the price of nearly every commodity in common use. And where because of the existence of trusts or monopolies it is impossible to cut prices, it has entered the manufacturing field with marked success. It is, in short, a proof of the possibilities of co-operative endeavor, proof that a socialistic economic system can develop side by side with the old, in competition with the old, as a matter of fact.

For from almost everyone connected with the Co-operative Union this writer got much of competition and business and little of social theory. "We are in business," the directors of the Union say, "and we want to manage our business as economically as possible."

They tell a story of the annual meeting of the Co-operative Union to which representatives from every member society come. From a certain northern province comes a communist, the only one in the country. At each meeting he rises to protest against the accumulated capital which is one of the assets of the Union. He favors reducing the capital preserve, or doing away with it entirely. And at each meeting his remarks occasions a mild storm of laughter. But it is not malicious laughter. It is merely that his proposal appears humorous and impractical to the other delegates.

How Union Holds Its Members.

The system used by the Co-operative Union, as explained by Managing Director Albin Johansson and his first assistant, Kewenter, shows a deep appreciation of the quality of the average human being. The Union is built on a loyalty, an esprit de corps of the 400,000 householders who are members and this loyalty is in turn based upon a distinct economic advantage to the same householders. "We will save at least $1 a week on your food bill. Therefore, when one trust or another arbitrarily undercuts our prices on certain commodities, with the hope of driving us out, eventually to raise our prices to you, you will continue to buy from us." In effect, what the Co-operative Union has done is to its ever-increasing membership.

The system is not, of course, without all that. The Co-operative Union is a different organization. It corresponds to the central office of the great American

Continued on Page 3, Colu

ST. LOUIS POST-DISPATCH

EDITORIAL SECTION

SPECIAL CONTRIBUTIONS

PART SEVEN — ST. LOUIS, SUNDAY MORNING, JUNE 22, 1930. — PAGES 1—4J

Socialization of Scandinavia Goes Steadily Forward

Co-Operative Stores, Rent-Payers' Union, Government Competition With Power Companies to Keep Rates Down, Are Among the Signs of Economic Movement that, in Face of Vigorous Opposition, Is Gaining Ground.

By M. W. Childs,
Of the Post-Dispatch Staff.

STOCKHOLM, Sweden, June 8.

FROM the remotest province in Norrland to the southernmost tip of Skane, there is going forward in Sweden a process of socialization that is slowly but unmistakably changing the economic character of the country. In varying degrees this same process is going forward in all of Scandinavia, in Norway, Denmark and Finland.

It is the answer to Russia—the recognition of an enormously potent new factor in the economic life of Europe, one which will necessarily cause radical adjustments. Sweden being the dominating power in Scandinavia, it is logical that the socialization process should focus here.

It has taken various forms. This country has long been a proving ground for state-owned public utilities, power, light, railways, telephones, telegraph, efficiently managed in the interests of the consumer for a moderate profit to the Government. But along with this there has developed an intensely interesting co-operative movement, one with implications so far-reaching that it is not possible to say where it will end.

The co-operative movement in Europe had its origin as early as 1840. It developed slowly in Sweden. So late as 1900 it was of comparatively slight importance. But in 1904 there was organized the Co-operative Union, backed by a group of younger men who were keenly interested in fostering co-operation. The primary motive was to develop co-operative stores by means of individual co-operative associations in each town and rural community.

Co-operatives Cut Prices.

The Co-operative Union has had a most remarkable growth, particularly during the last 15 years. Its member societies now own and operate 3000 stores. The Co-operative Union is the largest wholesaler in Sweden. It has reduced the price of nearly every commodity in common use. And where, because of the existence of trusts or monopolies, it was impossible to cut prices, it has entered the manufacturing field with marked success. It is, in short, a proof of the possibility of co-operative endeavor, proof that a new economic system can develop side by side with the old, in competition with the old, as a matter of fact.

For from almost everyone concerned with the Co-operative Union this writer heard much of competition and business methods and little of social theory. "We are in business," the directors of the Union say, "and we want to manage our business as efficiently as possible."

They tell a story of the annual congress of the Co-operative Union to which come representatives from every member society. From a certain northern province there is a communist, the only one in the congress. At each meeting he rises to protest against the accumulated capital which is one of the assets of the Union. He favors reducing this capital reserve, or doing away with it entirely. And at each meeting his protest occasions a mild storm of laughter. It is not malicious laughter. It is merely that his proposal appears humorous and impractical to the other delegates.

How Union Holds Its Members.

The system used by the Co-operative Union, as explained by Managing Director Albin Johansson and his first assistant, Alf Ekwenter, shows a deep appreciation of the quality of the average human mind. The Union is built on a loyalty, an esprit de corps of the 400,000 householders who are its members and this loyalty is in turn based upon a distinct economic advantage to those same householders. "We will save you at least $1 a week on your food supplies. Therefore, when one trust or another temporarily undercuts our prices on certain commodities, with the hope of forcing us eventually to raise our prices to their level, you will continue to buy from us." That is, in effect, what the Co-operative Union says to its ever-increasing membership. And it works.

The system is not, of course, so simple as all that. The Co-operative Union is the parent organization. It corresponds to the central office of the great American chains of

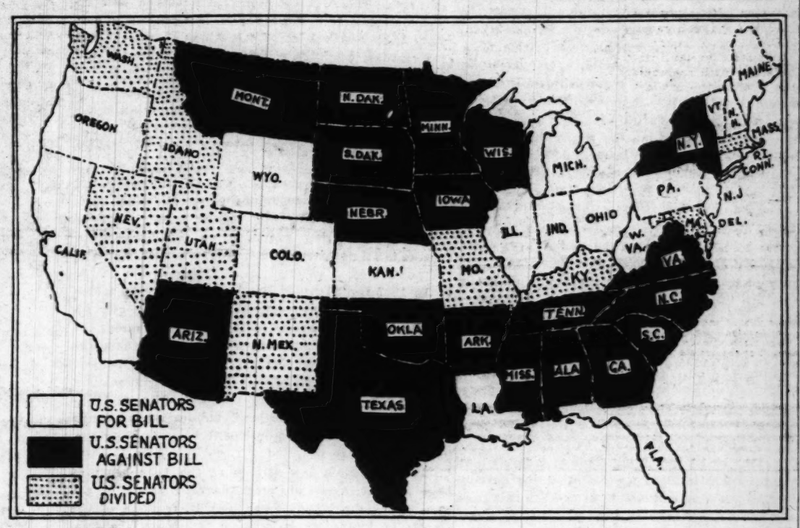
Continued on Page 3, Column 6.

Tariff Bill Approved by Margin of One State

Analysis of Vote Which Passed New Revenue Measure Shows Republican Party Has Lost Its Grip in Several Sections of Nation.

Progressive Republican Northwest and Industrial New York, and Most of the Agricultural States, Except Those Which Were Especially Benefited by It, Opposed the Hawley-Smoot Measure Through Their Senators—In Area, Country About Equally Divided on Question. — Population Comparisons.

The twenty states which approved the new tariff law, the nineteen entirely opposed to it, and the nine whose Senators divided on the question. On population basis, the margin was 1,489,374, but in the House, the Representatives who voted for it come from districts with 19,000,000 more inhabitants than those opposed, most of whom live in agricultural states.



By Charles G. Ross,
Chief Washington Correspondent of the Post-Dispatch.

WASHINGTON, June 21.

ANALYSIS of the vote by which the Hawley-Smoot tariff bill was passed—44 to 42 in the Senate and 222 to 153 in the House—leads to some interesting deductions.

In the first place, the closeness of the vote in the Senate is significant. No bill that scrapes through the Senate by the margin of 2 votes (which means that the change of one ballot would have tied the issue) can be called a popular measure. The 2-vote majority contrasts with the advantage of 16 which those who call themselves Republicans have over the Democrats and the Farmer-Labor member. The figures show vividly the disunion in the Republican ranks. G. O. P. insurgents would easily have tipped the scales against the bill if high-protectionist Democrats from Florida, Louisiana and Wyoming had not come to the rescue.

Senate and House Compared.

The majority for the bill in the House, where the Republican party is under the tight control of a small group of leaders, was a substantial 69, but this must be contrasted with the normal Republican majority of 100. There was disunion also in the House, though it was not so pronounced as in the Senate.

Twenty States cast their full senatorial quota of votes for the bill; 19 States similarly went against it; nine States divided their ballots. The following table shows the line-up:

For the Bill	Against	Split
California	Alabama	Idaho
Colorado	Arizona	Kentucky
Connecticut	Arkansas	Maryland
Delaware	Georgia	Massachusetts
Florida	Iowa	Missouri
Illinois	Minnesota	Nevada
Indiana	Mississippi	New Mexico
Kansas	Montana	Utah
Louisiana	Nebraska	Washington
Maine	New York	
Michigan	North Carolina	
New Hampshire	North Dakota	
New Jersey	Oklahoma	
Ohio	South Carolina	
Oregon	South Dakota	
Pennsylvania	Tennessee	
Rhode Island	Texas	
Vermont	Virginia	
West Virginia	Wisconsin	
Wyoming		

From this list it will be seen that the uprising against the tariff bill came not alone from the South and the Progressive Northwest, but also from the populous and highly industrialized states of New York and Massachusetts. Dissent was expressed as well in the "border" states of Missouri, Maryland and Kentucky. Not even "Old Joe" Grundy could class the opposition to this tariff bill as wholly an expression of the "backward" States.

How Farm Votes Were Won.

Though the agrarian interest, as represented in the Senate, was largely against the bill (even rock-ribbed Republican Iowa going against it), it is nevertheless true that the passage of the bill was made possible by the linking up of supposed benefits to agriculture with unquestionable benefits to industry.

The bill was called a "farm relief" measure. After due allowance for other political and personal considerations, it may be said that fruits and nuts brought California and Florida into line (the latter although it is represented by two Democrats), that sugar swung Colorado and Louisiana (the latter another Democratic state), that wool and hides took Senator Kendrick of Wyoming from the party fold and that farm duties in general had a persuasive influence on Kansas.

The farm duties, as claimed by Senator Norris and others, may be worthless to the farmer, but they turned the trick for the protected manufacturing interests.

City and Country in Opposition.

Manufacturers benefited by the bill should rise up and call the farmer blessed. Without him, there wouldn't have been any session to revise the tariff; without him, the bill never would have got through.

Some further figures will show the magnitude of the opposition to the tariff bill. The Senators who went against it represented a greater area of the country than those who supported it. This fact is more interesting than significant, but it does help to show that in the fight over the tariff bill there was a fundamental conflict between the states of large area (roughly speaking, the agrarian states) and the smaller states (roughly speaking, those in which manufacturing is the dominant interest). In the following table, the figures represent square miles, and wherever a state split its vote in the Senate, one-half the area of the state is allotted to each side:

	For.	Against.
Alabama		51,998
Arizona		113,956
Arkansas		53,335
California	158,297	
Colorado	103,948	
Connecticut	4,965	
Delaware	2,370	
Florida	58,666	
Georgia		59,265
Idaho	41,944	41,944
Illinois	56,665	
Indiana	36,354	
Iowa		56,147
Kansas	82,158	
Kentucky	20,299	20,299
Louisiana	48,506	
Maine	33,040	
Maryland	6,163	6,163
Massachusetts	4,133	4,133
Michigan	57,980	
Minnesota		84,682
Mississippi	46,865	46,865
Missouri	34,710	34,710
Montana		146,997
Nebraska		77,520
Nevada	55,345	55,345
New Hampshire	9,341	
New Jersey	8,224	
New Mexico	61,317	61,317
New York		49,204
North Carolina		52,426
North Dakota		70,837
Ohio	41,040	
Oklahoma		70,057
Oregon	96,699	
Pennsylvania	45,126	
Rhode Island	1,248	
South Carolina		30,989
South Dakota		77,615
Tennessee		42,022
Texas		265,896
Utah	42,495	42,495
Vermont	9,564	
Virginia		42,627
Washington	34,563	34,563
West Virginia	24,170	
Wisconsin		56,066
Wyoming	97,914	
Totals	1,277,244	1,749,473

When we come to the vote in the House we find some striking variations from the line-up in the Senate. The Representatives of such stalwart Republican states as Pennsylvania, Maine and Michigan and of such equally stalwart Democratic states as Alabama, Mississippi and Georgia voted, like their respective Senators, as a unit. But in many other cases the vote was split. Illinois, for example, which voted 100 per cent for the bill in the Senate, voted only 76 per cent for it in the House. On the other hand, New York, which voted 100 per cent against the bill in the Senate, voted only 56 per cent against it in the House.

Vote of Representatives.

Iowa and Nebraska, which, between them, are represented by three Progressive Republican Senators and one Democrat, afforded the sharpest disparities between the Senate vote and the House vote. Both of these States, in the Senate, went solidly against the bill, but Iowa in the House voted 10 to 1 for it and Nebraska 4 to 2 for it.

Here is the way the Representatives of the 48 States voted on the bill in the House:

	For.	Against.
Alabama	0	10
Arizona	0	1
Arkansas	0	7
California	9	1
Colorado	4	0
Connecticut	4	0
Delaware	1	0
Florida	3	0
Georgia	0	12
Idaho	2	0
Illinois	19	6
Indiana	9	3
Iowa	10	1
Kansas	5	3
Kentucky	7	4
Lousiana	7	1
Maine	4	0
Maryland	1	4
Massachusetts	13	3
Michigan	12	0
Minnesota	2	8
Mississippi	0	8
Missouri	9	7
Montana	1	1
Nebraska	4	2
Nevada	1	0
New Hampshire	2	0
New Jersey	9	2
New Mexico	1	0
New York	18	23
North Carolina	2	8
North Dakota	2	0
Ohio	18	4
Oklahoma	2	6
Oregon	3	0
Pennsylvania	36	0
Rhode Island	2	1
South Carolina	0	7
South Dakota	1	2
Tennessee	2	8
Texas	2	16
Utah	1	0
Vermont	2	0
Virginia	3	7
Washington	5	0
West Virginia	4	1
Wisconsin	2	9
Wyoming	1	0
	*245	*176

*Includes 23 paired.

In the following table the House vote is placed on a population basis, each State being assigned figures for and against in the ratio by which its representatives voted for and against. (The figures used are necessarily those of the 1920 census.)

	For.	Against.
Alabama		2,348,174
Arizona		334,162
Arkansas		1,752,204
California	3,084,175	342,686
Colorado	939,629	
Connecticut	1,380,631	
Delaware	223,003	
Florida	968,470	
Georgia		2,895,832
Idaho	431,866	
Illinois	4,928,814	1,556,466
Indiana	3,197,793	732,597
Iowa	2,185,474	218,547
Kansas	1,105,786	663,471
Kentucky	1,537,858	878,772
Louisiana	1,573,696	224,813
Maine	768,014	
Maryland	289,932	1,159,729
Massachusetts	3,130,040	722,316
Michigan	3,668,412	
Minnesota	477,424	1,909,701
Mississippi		1,790,618
Missouri	1,914,784	1,489,271
Montana	274,444	274,444
Nebraska	864,348	432,024
Nevada	77,407	
New Hampshire	443,083	
New Jersey	2,582,100	573,800
New Mexico	360,350	
New York	4,559,373	5,825,854
North Carolina	511,824	2,047,299
North Dakota	646,872	
Ohio	4,712,232	1,047,162
Oklahoma	507,070	1,521,213
Oregon	783,389	
Pennsylvania	8,720,017	
Rhode Island	402,932	201,465
South Carolina		1,683,724
South Dakota	212,182	424,365
Tennessee	467,576	1,870,309
Texas	518,136	4,145,092
Utah	449,396	
Vermont	352,428	
Virginia	692,754	1,616,433
Washington	1,356,621	
West Virginia	1,170,961	292,740
Wisconsin	478,556	2,153,511
Wyoming	194,402	
Totals	62,144,254	43,128,794

This gives the tariff bill a majority of 19,615,460 in a total population of 105,273,048.

But when the same system is applied to the vote in the Senate, the result changes materially. Iowa's vote, for example, has got to be altered from 2,185,474 for the bill and 218,547 against it, to none for the bill and 2,404,021 against it. By virtue of New York's two votes in the Senate against the bill, the "no" column gains and the "yes" column loses 4,559,373.

When all the changes are computed, we find a net shift of 8,763,043 to the negative side, which makes the totals stand, on the basis of the Senate vote, 53,381,211 for the bill and 51,891,837 against it, or a difference of only 1,489,374.

And that margin—even if it exists—is not a margin that is calculated to give any comfort to the regular Republican leaders as they look forward to the fall elections. The tariff bill, if not actually a minority bill, was so close to it that the difference is imperceptible. One thing is as certain as anything of the future can be in politics: the Republican majority of 100 in the House will be reduced, and the tariff issue will contribute materially to that result.

Not Now, Mussolini Says, of Plan for Federated Europe

No Union Similar to the United States of America Is Possible at This Time, Because World War Adjustments Are Not Accepted as Final by Several Countries, and National Aims Still Clash.

By Benito Mussolini.

(Copyright, 1930. All rights reserved.)

ROME, June 21.

COMPLETE European calm does not yet exist because the various post-war treaties, even 12 years after the mighty conflict, have not allayed international dissatisfaction. The victors as well as the vanquished complain, so that the present status quo is not accepted by all as the final word in post-war adjustment.

Besides, the differences cut deep into national pride and it is difficult to see how time can heal the wounds for many of those who have been profoundly affected. Time is not the remedy for the healing of nations: More radical treatment is awaited, treatment which can remove the festering parts and restore them to health.

Before we can consider a permanent readjustment we must ask whether Germany must be made ready and willing to forego and forget her present claims. Hungary, too, cries out in agony about her restricted frontiers, while Italy, as one of the victors, feels that without mandates and greater colonial concessions she was not given her just demands, commensurate with the contribution she made in the conflict.

Can we therefore proceed to a permanent acceptance of the status quo and talk about the unity of Europe before these outstanding ills have been cured? The proposal to consolidate Europe on the basis of the present status quo into a United States of Europe is, to say the least, premature. Would such a combination achieve the desired aim when these differences are still hanging fire?

Combinations of History.

The present age is not unlike previous ages in devising combinations of nations to confront other combinations. Only in the time of conquerors like Alexander and Caesar have we been without these combinations. Far back in the depths of history, along the Nile, Euphrates or Jordan, whence civilization first came, we find them. Genesis records the battles of the four kings against five in the time of Abraham. The Middle Ages is full of them; modern times have kept them and have made them bigger and more powerful because the world is more populated and richer.

The war broke up one combination, putting an end to any cry for a Pan-Germania, at least for many decades to come, and as far as Italy is concerned, for all time. And out of the war, leaving the world as it did and was inevitably bound to do, in a state of derangement, came the League of Nations, and now the project for a United States of Europe sponsored by the Government of France. These combinations, added to those which had existed for some time, give to the world a most complex system of loyalties.

To begin with, the most compact group of nations existing at the present time is that of the British Commonwealth of Nations, as some statesmen have proposed calling the British Empire. The so-called dominions are nations belonging to a combination of nations under the aegis of a Pan-Britannia. The historic Monroe Doctrine has virtually created a Pan-America to the extent that the word Pan-America has attained noteworthy significance.

Extension of Pan-Russia.

There is a Pan-Russia which, though it has changed the objectives of the pre-war Russia of the Czar, has extended and widened them considerably. What was at the most Pan-Slavia is still Pan-Slavia, plus Pan-Soviet which aims at encompassing the world. Then we have Pan-Islam which, though its head has been cut off in Turkey, is wriggling over all the Moslem countries. There too is Pan-India, and so on. In these varied and complex combinations, where does the function of a Pan-Europa recently proposed by M. Briand fit in and what are the practical advantages to be gained from the combination of all the European Powers?

There are today three outstanding examples of federated states which have stood the tests of time and stress and which have emerged from the shock and fire of conflict, whether in civil war or from without, with the bonds of federation drawn tighter and tighter together. They are the British Empire, the United States of America and what was once called the German Empire. Even though the latter was vanquished to the point

Continued on Page 3, Column 4.

ST. LOUIS POST-DISPATCH.
Founded by JOSEPH PULITZER
December 12, 1878
Published by
The Pulitzer Publishing Company
Twelfth Boulevard and Olive Street

THE POST-DISPATCH PLATFORM

I know that my retirement will make no difference in its cardinal principles; that it will always fight for progress and reform, never tolerate injustice or corruption, always fight demagogues of all parties, never belong to any party, always oppose privileged classes and public plunderers, never lack sympathy with the poor, always remain devoted to the public welfare, never be satisfied with merely printing news; always be drastically independent; never be afraid to attack wrong, whether by predatory plutocracy, or predatory poverty.

JOSEPH PULITZER.

April 10, 1907.

LETTERS FROM THE PEOPLE

Mrs. Burger Defines Her Position.

To the Editor of the Post-Dispatch:

I AM quoted by your paper as saying it is all right for a dry representative to vote wet if his people are wet. As a matter of fact and truth I never made such a statement. I was questioned as to the attitude a representative should take upon the granting of a referendum on the eighteenth amendment if his state voted in the affirmative on that question. My reply was this: If a state voted overwhelmingly either way upon such a proposition it would be construed as a mandate to the representative upon that particular question. For instance: Missouri voted dry in 1926 on Proposition No. 4 by 275,543 majority. Had the question been upon the submission of a referendum on the eighteenth amendment, I should certainly hold it as a mandate to the representative to vote in Congress against such a referendum.

On the other hand, had that figure, 275,543, been a wet majority, it would have unquestionably been considered a mandate to vote in favor of a referendum in the State.

Beyond that one point, I contend that each dry representative should exercise his right to vote dry in such a referendum in his state should one be ordered. There was no implication in anything I have ever said to indicate "that representatives in office should comply regardless of conviction with the demands of their constituents." As a matter of fact again—representatives usually do comply with the demands of their constituents, the dry representatives representing a dry constituency and the wet representing his wet constituency by their votes in Congress. The matter to which I have referred in the beginning of this article is entirely different.

I was simply endeavoring to be fair-minded and just in the opinion which I gave, which evidently the Post-Dispatch did not understand or appreciate.

May I call attention to a matter of fact again? I in no way represent the Anti-Saloon League. I have the honor of being the president of the Missouri Woman's Christian Temperance Union, an organization composed of thousands of Christian dry women who are loyal to our Constitution and our flag, and who are and will continue to be consistently dry.

NELLE G. BURGER,
President Missouri W. C. T. U.
Springfield, Mo.

What Henry George Said.

To the Editor of the Post-Dispatch:

I NOTE that in spite of the protests of the press, the iniquitous Smoot-Hawley tariff bill has been passed by the Senate and the House, and signed by President Hoover.

Your efforts were highly commendable, but permit me to suggest that you could have accomplished far more good by devoting a little space to Henry George's "Protection or Free Trade." May I quote one paragraph from his book?

> Protection has always found an effective ally in those national prejudices and hatreds which are in part the cause and in part the result of the wars that have made the annals of mankind a record of bloodshed and devastation—prejudices and hatreds which have everywhere been the means by which the masses have been induced to use their own powers for their own enslavement.

Does not history prove this?

R. E. GREEN.
Peoria, Ill.

Sunday Blue Laws.

To the Editor of the Post-Dispatch:

THOSE blue-nosed zealots who so anxiously guard the morals of the public by invoking eighteenth century thou-shall-not-on-Sunday "laws," will do well to take into account those guarantees of absolute religious tolerance contained in the Constitution, and the fact that there is at least one religion (the Jewish) that does not recognize Sunday as the Sabbath, or day of rest.

Strict enforcement of these mpldy statutes or of any other blue-Sunday legislation would constitute nothing less than a mild form of the Inquisition to hundreds of thousands of orthodox Jews.

C. POLITAN.

Mr. Ford's Prediction.

To the Editor of the Post-Dispatch:

MR. FORD predicts universal mass production, higher wages, shorter hours and cheaper prices, resulting in a large home consumption of our manufactured products. This will automatically eliminate all necessity for the trade union movement and likewise will diffuse into thin vapor the effectiveness of the communist propaganda scare.

That this idea of Henry Ford must eventually come out of the economic chaos there can be no doubt. For there is no other road to economic progress, and progress must come, for it is a law of nature. The only question is, will it be solved by the slow method of voluntary introduction through a few great industrialists like Mr. Ford, or must it come by the direct way of national legislation in the form of a minimum wage, minimum hours and prices fixed by Government enactment?

Our industrialists should heed Mr. Ford's sound advice.

O. K.

WORLD DEPRESSION AND ITS CAUSES.

"Unemployment in Great Britain," says Premier MacDonald, "is due primarily to the world economic and financial crisis." At no time since the war has British industry prospered. In coal production she has been hard hit by the technical improvements in the generation of power, which have reduced the demand for coal, by the substitution of oil for coal as a fuel in manufacturing and in shipping, by the competition of German and Polish mines in the Mediterranean market. The great markets for her textiles have been limited by the erection of tariff walls around the new states of Central Europe and by the development of textile production in the Orient. The war's end cut the volume of ocean freight and left the world with an oversupply of ships. British bottoms have lain idle and shipbuilding has been at a standstill. The plight of these basic industries has reflected itself in the lessened demand for machinery, which has spelled stagnation in iron and steel production. Unemployment in all these lines has reduced purchasing power, cut the demand for goods and spread depression throughout the nation.

The fate of British industry is not without its significance for American business. Idle British textile plants buy no American cotton. Idle British workers buy fewer American automobiles, less American wheat. Europe's mounting trade barriers shut out American as well as British goods. Economic forces know no political boundaries. Depression, like prosperity, spreads throughout the economic structure. Behind the world's shifting trade and fitful industry lies the money problem. The currencies of all industrial nations are based on gold. Domestic industrial production in America, in Germany, in France, in Japan, has grown by leaps and bounds since the war; but gold output has by no means kept apace. The quantity of business exchanges has grown. The quantity of money available to accomplish those exchanges has increased but little. Prices, consequently, have had to fall and have fallen, in the last year, throughout the world. With falling prices, business men find themselves selling goods close to cost production or below it. They cut their scale of operations, lay off workers. Consumer purchasing power is reduced. Demand falls off. Depression prevails.

Economists have estimated that the world must add to its monetary gold stock by 3 per cent each year to carry on its increasing trade at a stable level of prices. There is scant prospect that the development of known ores will enable us to keep this pace. We are faced, therefore, with the prospect of a continuously declining level of prices involving business readjustment through repeated industrial crises. By economizing in the use of our gold supply we might save ourselves for a time. The creators of the Bank for International Settlements under the Young plan have pointed the way. Gold stored in a world bank would make possible the settlement of international accounts by a checking system, as individual accounts are now settled in a single city. It would eliminate the wasteful shipment of bullion back and forth across the ocean and enable Governments to expand their currencies in pace with the growth of trade; but in a world which waits for war no nation will surrender its gold. No nation will raze its tariff walls. No nation will brook interference with its imperialistic designs, nor will any nation permit its neighbor to offer counsel on its population problem, its immigration policy, its colonial program.

Yet these are the very stuff of which national depression and prosperity, individual misery and well-being are made. One thing, at least, the present situation makes strikingly clear: economically we are all one people. That which is done by one affects every other one. Our problems are common problems. We must come to approach them in common if we are ever to plan for peace.

HOW TO DODGE A TORNADO.

Since "cyclone cellars" now are passe, except in a figurative and political sense, some suggestions on what to do when a tornado approaches are in order. These are furnished by a bulletin of the United States Weather Bureau, which says that it is possible to dodge a tornado, though it does not advise trying to outrun one. As nearly all such storms move toward the Northeast, except a few that go to the Southeast, one can get away by swift travel in an opposite direction. When a tornado is sighted moving across country, plucking feathers from chickens, driving straws through oak trees, turning wells inside out and wreaking other havoc, the observer will find "the automobile obviously a valuable adjunct for escape," the bureau judicially states, provided there is a road or open country available for haste at right angles to the storm's course.

Here again the motor age shows its superiority to the horse-and-buggy era. The Weather Bureau bulletin opens a new field to the auto manufacturers, for obviously swift pick-up and high speed will have more than usual significance when the driver is racing a tornado. A few tests of the Weather Bureau's advice should furnish some thrilling testimonials, too. The tornado belt will await with much interest the results of the first authenticated tornado-auto race.

ANOTHER RIGHT GONE WHAM.

United States District Judge Wham in East St. Louis holds that Federal prohibition agents need not wait for a search warrant and may rush right into a house in which from the outside they see cans, jugs and bottles they believe to contain illicit liquor. Apart from the case in which this decision was given, which may have included circumstances peculiar to itself, Judge Wham departs far from the common law theory of search and the constitutional guarantee against its abuse.

We do not presume to read the Judge a lesson in law—and indeed he may be, probably is, right, within the letter—still we admit an old-fashioned prejudice against letting any official Tom, Dick or Harry gallop into a home on a basis of what he merely thinks, believes or suspects. Of course an officer has the right and duty to invade premises where he has reason to believe a crime is being committed, but the emphasis should be on the "reason" rather than the "believe."

Frankly, we cannot believe that a can or jug is *per se* a suspicious object, or that a bottle of illicit whisky, however it may smell or taste, necessarily looks any different from whisky one has a right to possess. In another jurisdiction, analogous to our point of view, the Court held that the mere smell of fermenting mash did not justify a raid without a search warrant, because mash for a moonshine plant smells just the same as mash for a legally licensed and registered still. Nevertheless, we dare say Judge Wham is right and will be upheld.

It becomes increasingly apparent that prohibition has thrown a lot of basic law into the ash can; that a species of anarchy prevails, and that the courts, no less than Congress, are deciding questions with an eye to what they conceive to be policy instead of the plain hard sense of the situation.

GOV. LONG'S GRUDGE LEGISLATION.

Huey P. Long, eccentric Governor of Louisiana, is out for revenge on his newspaper critics by proposing a tax of 15 per cent on gross advertising receipts. To single out one business for such a tax is contrary to principles of taxation and of justice. The New York Herald Tribune congratulates the Louisiana press "upon having drawn this fire from their Governor. It bears eloquent testimony to the force of the campaign which they are making in behalf of reform."

There have been many similar attempts on the part of politicians to cripple or gag newspaper criticism. Pennsylvania once passed a law sponsored by Gov. Pennypacker, to forbid caricaturing public officials in print. This was the Governor's method of safeguarding his own figure from imaginative reproduction by cartoonists. The law was short-lived, being repealed when the sensitive Pennypacker left the political scene.

A more striking instance of legislation proceeding from a grudge is the Minnesota gag law, now being contested in the courts. This law was passed at the behest of a legislator harassed by a publication of no consequence called the Duluth Rip Saw. It was his method of silencing criticism, though he already had ample protection from injury under the libel laws. The Rip Saw's editor died before action could be taken, but the law remained on the books as a threat to all newspapers which might incur the enmity of politicians.

In 1927 the Saturday Press of Minneapolis, which had waged a clean-up campaign against the city administration, was subjected to prosecution under the gag law. County Attorney Floyd Olson, whom the paper had attacked, obtained an injunction against the paper on the ground that it published "malicious, scandalous and defamatory matter." The Saturday Press was forced to suspend publication, although many of its charges of municipal corruption were subsequently borne out.

The Minnesota law strikes at the very heart of the ancient American principle of freedom of the press. As the Miami News puts it, freedom of the press in Minnesota is reduced "to about the freedom of the straitjacket." If such a law is held valid, newspapers will be at the mercy of any rascally public official who cannot afford to have his actions exposed. The public would be deprived of its greatest safeguard against dishonesty in public office.

Gov. Long is using a more subtle weapon in his tax proposal, but his motive is the same as that of the Minnesota legislator who squirmed under the attacks of the Rip Saw. It comes under the head of grudge legislation and is, therefore, apart from all questions of constitutionality, not worthy the serious consideration of the Louisiana Legislature.

REFRESHING SENATOR WATSON'S MEMORY.

Senator Watson, emerging from a tariff confab at the White House, says belligerently: "Let it be an issue. We have never lost yet on that issue." Has the Senator forgotten the names of Payne and Aldrich, Schedule K, President Taft's Winona speech and the Ides of November, 1912, when, after the tumult and shouting died, the G. O. P. found it had carried only Utah and Vermont?

POLITICAL IDEALISM IN FRANCE.

Are French literati being satirical when they compare the political idealism of 1930 with the 1830 romantic movement in literature? That movement produced Victor Hugo, Balzac and Lamartine, and is summed up as a time when France forgot about its petty local concerns and envisioned humanity as a whole. In 1930, say the literati, political leaders are expressing a similar romanticism in terms of the proposed United States of Europe, the treaty of Locarno and the Briand-Kellogg pact.

Surely the idea of a United States of Europe is an idealistic and romantic idea, we might even say fantastic. It is predicated upon the assumption that it is possible to merge a score or more of relatively homogeneous nations, each with its distinct language, culture, traditions and jealously guarded sovereignty. Practical men quail at the problems involved in devising a single government, or even a customs union, under which Italians and Englishmen, Swedes and Lithuanians, Albanians and Spaniards would be willing to live.

Closer to reality, yet romantic to a degree, is the Kellogg-Briand pact, which outlaws war as an instrument of national policy, but has no machinery to insure its effectiveness. It is merely a pious declaration which, in the fierce emotions of international emergency, would be waved aside without a thought, just as the Russians indignantly dismissed it when the pact was invoked to influence the Soviet policy in the Chinese Eastern Railway controversy. The Locarno "spirit" is something conjured up as an artificial stimulant of Franco-German friendship.

French statesmanship, particularly in the person of Aristide Briand, has been prominent in all these idealistic enterprises, but it has always been careful to keep them divorced from reality. The French are willing to talk idealism, but they sternly object to doing anything about it. The prime example of that, of course, occurred at London, when concrete armament proposals conjured up a storm of bugaboos in the French camp. It developed there that France, the world's greatest military machine, so little trusted its neighbors as to form, with Italy, an obstacle at nearly every point of the negotiations.

Words and performance are two different things. Political idealism, if it is shared by a whole people instead of being concentrated in one such eloquent voice as Briand's, is a thing at which to marvel. We hardly think it is accurate to term as an era of French political idealism one in which we have many golden words but little performance; in which a French statesman poses as a prophet of humanity, but cannot marshal his fear-ridden countrymen.

As a writer of high school text books Mr. Samuel Insull has won a reputation, and in making college professors impersonate trained seals he is a regular Hagenbach; but when it comes to censoring an Ambassador's address the versatile electric power magnate is an incorrigible ampere, eccentric kilowat, vulnerable ohm and sputtering short circuit.



SPEAKING OF FOUL BLOWS—

The Government In Business

Reorganizing waterways service on efficient basis turned $1,000,000-a-year loss into $82,000 annual net income; made possible by vesting authority in one man and forming corporation with powers of any private concern; Gen. Ashburn, chairman, says U. S. can show the same results in any line with proper organization.

Major-General T. Q. Ashburn in the Nation.

CAN the Government successfully carry on a business? I believe that it can if the business is rightly organized. In the case of the Inland Waterways Corporation, I believe that we have shown how it should be organized; namely, so that it may function as any private business corporation functions. The Inland and Coastwise Waterways Service lost nearly $1,000,000 a year from 1920 to 1924, inclusive. Reorganized in 1924 as the Inland Waterways Corporation, it has turned that loss into an average annual net income from operations of $82,000 for the years 1925 to 1929.

The Inland and Coastwise Waterways Service was created in 1920 to carry on a water transportation system analogous to a great trunk rail system, providing cheaper transportation to the public than all-rail. From 1920 to 1923 the service existed under the greatest difficulties. It was poorly equipped, its yearly life depending upon the temper of Congress in the matter of appropriations. It had no assurance for the future and could therefore make no plans; its very existence was threatened by interdepartmental quarrels.

* * *

The service was absolutely doomed to fail unless it could have a fair chance to operate as any other transportation agency would operate. Realizing this fact, and being responsible to the Secretary of War and to Congress for the operation of the service, I suggested in my annual report for 1923 that since there seemed to be a sincere disposition to develop common carriers on our interior streams there must be a general recognition of what our experience had demonstrated, and that there should be presented to Congress a concrete program based on that demonstration, this program to be accepted or rejected.

The creation of the present Inland Waterways Corporation was then recommended. The argument for such a corporation was set forth, in brief, as follows: We believe that if a corporation is created, provided with $5,000,000 capital, and given all the powers necessary to fulfil the purpose of its creation, we can so function as to demonstrate in five years either that water transportation can be placed on a self-sustaining basis or that our whole policy of making streams navigable is a colossal mistake and should be abandoned.

* * *

In drafting the bill every conceivable form of Government corporation was studied. The object was to create a corporation with all necessary powers, to place it under a single responsible head, and to eliminate any merely supervisory authority over this head. The corporation was granted therefore all the powers possessed by any private transportation agency, and in addition "such other powers as may be necessary or incidental to fulfill the purpose of its creation."

If the public was to have assurance that it might safely patronize Government lines it was necessary to make certain that operations would not suddenly be discontinued and that new projects would not dissipate our funds. The law accordingly provided that "the operation of any such facilities shall not be discontinued and new lines shall not be developed or operated until authorized by Congress."

For the further protection of the public, the corporation was made liable before the courts and it can be sued without the consent of the United States. In order that it might operate like a private corporation, the necessary money had to be available at all times and subject to no restrictions except that it must be spent to carry into effect the policy of Congress. This end was achieved by having a capital stock of $5,000,000 appropriated by the United States, to remain available until expended.

* * *

Congress thus created a corporation with capital stock fully paid up, with all necessary powers definitely granted, with a continuing executive head, and with all the responsibility for the success of the enterprise vested in one man, the Secretary of War, who represents in himself the stockholders and the board of directors.

The chairman is in direct control of the executive department, which is located in Washington. Its total overhead is less than $50,000 a year. Each year the chairman prepares and submits to the Secretary of War a budget covering all salaries for the next year, which includes every employe except laborers paid by the day or hour. Owing to our accurate cost system this budget, prepared a year in advance, has rarely if ever been exceeded.

The corporation operates mainly on the Mississippi and Warrior rivers. The division managers, who are charged with maintenance and repair of terminals, have full authority within the limits prescribed by the by-laws, their activities being co-ordinated through the executive department. We consult freely with outside experts and pay them well for their services.

* * *

What have been the results of this Government enterprise? The history of the Warrior River Terminal Co., a subsidiary of the Inland Waterways Corporation, offers one striking example of its efficiency. The corporation took over a railroad 19 miles in length which had been thrown into the hands of a receiver and ordered sold by a court in 1926, and rehabilitated the property so that in 1928 is earned more than $30,000 in excess of 6 per cent on the value of the property.

When the Inland Waterways Corporation was organized, the bound value, with nothing allowed for good will, entered upon the books of the corporation amounted to $9,762,858. In November, 1929, the book value of the corporation was no less than $19,746,350.06. The capital stock of the corporation, originally fixed at $5,000,000, was later increased to $15,000,000. On Dec. 31, 1929, there was a little more than $2,200,000 of cash on hand and unissued stock to the amount of $6,000,000.

A study of the accounts of this corporation, its methods of operation, and its financial results will, I believe, demonstrate that its operations have been highly efficient. In my opinion, any similarly organized Government corporation can be made just as efficient.



WASHINGTON, June 22.

PROBABLY the Navy's most silent man is to take command of the United States fleet next fall when Admiral William V. Pratt's assignment comes to an end. At least Rear Admiral Jehu V. Chase has the reputation at the Navy Department in Washington, where he has been serving as a member of the general board.

Six feet tall, with blue-gray eyes, white hair which is inclined to be curly, and a mustache that almost rivals that of Admiral Hughes, Rear Admiral Chase is a most distinguished looking officer.

He was an impressive figure on the stand before the Senate Foreign Relations Committee when it conducted hearings on the London naval pact. Opposed to ratification of the treaty by the Senate, the future Commander-in-Chief of the fleet remained serene under the grilling he received at the hands of administration leaders.

* * *

HE lives in Washington at the Chevy Chase Club. His greatest hobby is mathematics. He is constantly scribbling on anything that is near him—figuring and working out problems having to do with Navy ordnance.

There are guns used by the Navy now which were designed by him as a result of this constant scribbling. Jotting down figures is about his only source of recreation.

A graduate of the Naval Academy in the class of 1890, he was commissioned a Rear Admiral by President Harding in 1922. He will have the rank of Admiral while in command of the fleet.

* * *

PAULINA LONGWORTH, the precocious long-curled young daughter of Speaker Nicholas and Princess Alice, is developing into a first-rate equestrienne. Paulina's mount is a pony not much taller than she, by the name of "Snappy"—a name, by the way, which she selected and insisted on. A few days ago, clad in the most correct riding attire and astride "Snappy," she posed with her father.

Caption writers explained the picture to be: "Mr. Nicholas Longworth, Speaker of the House, and his well known daughter, Paulina, caught in the midst of a conference on the difference between guiding an unruly majority in the House of Representatives and a sometimes unruly pony by the name of Snappy."

Paulina was just as happy as any other child when the circus paid its annual visit to Washington early in the month. She and friends of her own age attended a matinee and sat in the first row opposite the center ring. She yelled lustily and enjoyed the antics of the clowns with much enthusiasm. Princess Alice and Mrs. Ruth Hanna McCormick were with the children.

AGRICULTURE IS SAFE.

From the Ohio State Journal.

FARMS on which stills are found will be padlocked. Thus, between being held secure by mortgages and padlocks, there is little danger of the American farm vanishing.

German Attache Dreyfus Was Believing

Gen. von Schwartzkoppen Felt Disclosure Would Not Have Been Advisable From a Diplomatic Standpoint.

Von Buelow Said It Was Not Desirable That France Should Regain Liberal and Jewish Sympathies by Dreyfus Vindication.

By GEN. MAX VON SCHWARTZKOPPEN,
Military Attache of the German Embassy in Paris When the Dreyfus Case Began.

AFTER the indictment of Dreyfus on Dec. 12, 1894, the attacks of the press against the German embassy and its members increased, since it was assumed that the condemnation had proved Dreyfus' connection with the German embassy. Consequently the German Ambassador, Count Muenster, had the following published by the "Figaro" of Dec. 25:

"Never has the embassy had any connection, be it direct or indirect, with Capt. Dreyfus. No item coming from him has been stolen at the embassy, nor has any demand been made regarding the exclusion of the public during the trial."

On Dec. 27, 1894, I left for Berlin, had occasion to discuss the affair thoroughly with his majesty, the Emperor, with the Imperial Chancellor, Prince Hohenlohe, and with the Chief of Staff. I could but repeat that the entire affair was a mystery to me, but that I thought it advisable to put pressure upon the French Government to have the unjustified attacks against the German embassy and its members stopped.

On the afternoon of Jan. 6, Count Muenster had an audience with President Casimir Perier. After the Count had submitted his request, the President told him that the bordereau in question actually had been found at the German Embassy, but "the Embassy is in no way responsible for papers that are addressed to it than France for papers it may receive." Count Muenster was satisfied with the reply of the President and asked for a formal declaration, to which the President agreed.

Deported in Chains to Devil's Island.

On Jan. 17, 1895, Dreyfus was deported at night, in chains, via La Rochelle to the depot of St. Martin-de-Re. On Feb. 21 he embarked and arrived on April 12 at his deportation place, at Devil's Island.

In the meantime, Esterhazy, unconcerned by all that had happened, had visited me more than once. When he came to me on Nov. 2, 1894, with important information, immediately after the publication of Dreyfus' arrest, and I called his attention to the danger of his visits in connection with this arrest, he said that nothing could happen to him since he had taken the necessary precautions so that his visits, even should they be discovered, would not cause any suspicion.

I leave it undecided how far this cocksureness was based on the complicity of Maj. Henry of the Intelligence Service Office. Esterhazy never mentioned anything in this direction. But I do not think it improbable.

When I questioned him concerning the arrest of Dreyfus, he was not able to give an explanation, but said that I should be most cautious in transferring my information to Berlin, since he had reasons to assume that the French Ministry of War was aware of the fact that secret information went to Berlin through my mediation. This also seemed to point to Henry's co-operation.

Esterhazy Even Invented Information.

Esterhazy never sent his information by mail, but always brought it to the Embassy himself at all times of the day. If I was not present, he left the information in an envelope in the letter box in the lodge of the porter.

It is evident that Esterhazy, who was in great need of money and only received money if he brought usable information, strained every effort to submit as much information as possible, and in an emergency he even brought information of inferior value and even information invented by him, so as not to be without means.

As early as June 1895, I had intended to sever my connections with him, but upon his supplications and his promise to submit only important information, I continued my relations with him until March, 1896.

At this period I deduced from various indications that at least part of his information was of a doubtful nature. I therefore completely severed my relations with him and did not see him again earlier than October.

After the deportation of Drey-

German Attache Tells How Truth About Dreyfus Was Discovered; Kept Silence, Believing Officer Would Be Freed

Gen. von Schwartzkoppen Felt Disclosure Would Not Have Been Advisable From a Diplomatic Standpoint.

Von Buelow Said It Was Not Desirable That France Should Regain Liberal and Jewish Sympathies by Dreyfus Vindication.

By GEN. MAX VON SCHWARTZKOPPEN,
Military Attache of the German Embassy in Paris When the Dreyfus Case Began.

HEREWITH is presented the final installment from the memorandum on the Dreyfus case by Gen. Max von Schwartzkoppen, Military Attache of the German Embassy in Paris in 1894 when Captain Dreyfus was convicted of betraying French military secrets to Germany. Dreyfus was accused of writing the famous bordereau to von Schwartzkoppen promising the delivery of certain military documents. This bordereau, which von Schwartzkoppen declared never reached him, really was written, as was shown later, by Major Count Esterhazy, another French army officer, who was negotiating with von Schwartzkoppen to sell military information.

In last Sunday's installment von Schwartzkoppen told of documents that were secretly introduced at the Dreyfus court-martial by the military authorities to bolster up the accusation that Dreyfus had written the bordereau. Dreyfus was convicted, degraded and sent to Devil's Island, France's penal colony off French Guiana.

In today's installment von Schwartzkoppen records his dealings with Esterhazy for a year and a half after the arrest of Dreyfus, of the continued efforts of Dreyfus' family and friends to vindicate him, of the intrigues of the French military clique to frustrate this, and of the publication of a facsimilie of the bordereau in November, 1896.

It was this publication, von Schwartzkoppen declares, that disclosed to him for the first time the chief evidence on which Dreyfus had been convicted and the fact that it was Esterhazy, not Dreyfus, who had written the bordereau.

Von Schwartzkoppen tells why he did not come forward with this information. It was not until years afterward that Dreyfus was fully exonerated of all guilt, restored to his rank in the army and later decorated with the Legion of Honor.

Official German documents discovered recently in the archives of Wilhelmstrasse give added light on von Schwartzkoppen's role in the case. After he had returned to Germany and was in command of a Guards regiment he wrote a report explaining why he had concealed his dealings with Esterhazy from Ambassador Muenster, his superior, and allowed the Ambassador to disclaim officially to the French Government any negotiations with French officers.



CAPT. DREYFUS
At the Time of His Trial.

Von Schwartzkoppen asserted in the report that he had only obeyed the orders of the General Staff at Berlin, issued with the approval of Chancellor Buelow.

Shortly before the second trial of Dreyfus at Rennes in 1899, at which he was again convicted, the French Foreign Minister and also Dreyfus' attorney appealed to the German Government to allow von Schwartzkoppen to give evidence. This was refused and the German documents show that Buelow decided the question with the words:

"It is not desirable that by a swift and startling reparation for Dreyfus, France would not once regain Liberal and Jewish sympathies; it will be best for us if the affair smoulders on, disintegrates the army, and scandalizes Europe."

General von Schwartzkoppen died of war wounds in Germany in 1917. His memorandum on the Dreyfus case, of which the accompanying article is a part, was brought to light after his death.

AFTER the indictment of Dreyfus on Dec. 12, 1894, the attacks of the press against the German embassy and its members increased, since it was assumed that the condemnation had proved Dreyfus' connection with the German embassy. Consequently the German Ambassador, Count Muenster, had the following published by the "Figaro" of Dec. 25:

"Never has the embassy had any connection, be it direct or indirect, with Capt. Dreyfus. No item coming from him has been stolen at the embassy, nor has any demand been made regarding the exclusion of the public during the trial."

On Dec. 27, 1894, I left for Berlin, had occasion to discuss the affair thoroughly with his majesty, the Emperor, with the Imperial Chancellor, Prince Hohenlohe, and with the Chief of Staff. I could but repeat that the entire affair was a mystery to me, but that I thought it advisable to put pressure upon the French Government to have the unjustified attacks against the German embassy and its members stopped.

On the afternoon of Jan. 6, Count Muenster had an audience with President Casimir Perier. After the Count had submitted his request, the President told him that the bordereau in question actually had been found at the German Embassy, but "the Embassy is in no way responsible for papers that are addressed to it than France for papers it may receive." Count Muenster was satisfied with the reply of the President and asked for a formal declaration, to which the President agreed.

Deported in Chains to Devil's Island.

On Jan. 17, 1895, Dreyfus was deported at night, in chains, via La Rochelle to the depot of St. Martin-de-Re. On Feb. 21 he embarked and arrived on April 12 at his deportation place, at Devil's Island.

In the meantime, Esterhazy, unconcerned by all that had happened, had visited me more than once. When he came to me on Nov. 2, 1894, with important information, immediately after the publication of Dreyfus' arrest, and I called his attention to the danger of his visits in connection with this arrest, he said that nothing could happen to him since he had taken the necessary precautions so that his visits, even should they be discovered, would not cause any suspicion.

I leave it undecided how far this cocksureness was based on the complicity of Maj. Henry of the Intelligence Service Office. Esterhazy never mentioned anything in this direction. But I do not think it improbable.

When I questioned him concerning the arrest of Dreyfus, he was not able to give an explanation, but said that I should be most cautious in transferring my information to Berlin, since he had reasons to assume that the French Ministry of War was aware of the fact that secret information went to Berlin through my mediation. This also seemed to point to Henry's co-operation.

Esterhazy Even Invented Information.

Esterhazy never sent his information by mail, but always brought it to the Embassy himself at all times of the day. If I was not present, he left the information in an envelope in the letter box in the lodge of the porter.

It is evident that Esterhazy, who was in great need of money and only received money if he brought usable information, strained every effort to submit as much information as possible, and in an emergency he even brought information of inferior value and even information invented by him, so as not to be without means.

As early as June 1895, I had intended to sever my connections with him, but upon his supplications and his promise to submit only important information, I continued my relations with him until March, 1896.

At this period I deduced from various indications that at least part of his information was of a doubtful nature. I therefore completely severed my relations with him and did not see him again earlier than October.

After the deportation of Dreyfus the matter seemed to come to a certain state of peace. This peace, however, was superficial, because Dreyfus' followers, thoroughly convinced of his innocence and led by his brothers, strained every effort to prove his innocence.

The fact that without the knowledge of the condemned and his lawyer secret documents, submitted to the court-martial, were the main reason for his condemnation gradually became known.

Alsace Refused to Believe Him Guilty.

In Alsace, his native land, where the Dreyfus family occupied a prominent position in Mulhouse, nobody would believe a crime of this nature could have been committed by one of its compatriots.

Only when Major Picquart became the director of the French Intelligence Service did the affair take a decisive turn. Picquart succeeded Col. Sandherr on July 1, 1895, to the great displeasure of Major Henry, who wanted this position for himself.

General de Boisdeffre, Chief of Staff, told Maj. Picquart on entering his position at the Intelligence Office he should continue investigating the reasons which might have induced Dreyfus to become a traitor.

De Boisdeffre had not been fully convinced at that time of the guilt of Dreyfus. Picquart, who had been delegated by the Minister of War Mercier to attend to the proceedings of the court-martial and who had noticed then the flimsiness of proofs of Dreyfus's guilt, was confirmed in his original opinion that a great wrong had been done. This opinion, however, became a certainty, when in March, 1896, the much-discussed, so-called "petit-bleu" came into his hands.

I have already mentioned that at that time I was dissatisfied with Esterhazy's information, that I had not failed to mention this to him at his visit on February 20, and had threatened to sever our connection.

Postcard Falls Into Hands of French War Office.

Early in March, when Esterhazy did not appear for some time, I wrote him a "petit-bleu"—a sealed tube postcard—containing the following:

"I await above all a more detailed explanation than that which you have given me the other day concerning the pending question. Therefore I request you to give it to me in writing, thereby enabling me to judge whether I am to continue my relation with the firm R. or not c . . . t."

How this card came into the possession of the French War Office, I do not know. In any case, it was NOT found torn up in my waste paper basket. I feel sure that I myself deposited this card in a mail letter box. That I was watched, and that the card was purloined there before having been stamped by the postoffice, I do not think improbable.

In any event, this "petit-bleu" came via the Intelligence Service to the hands of its chief, Maj. Picquart. Address and contents of the "petit-bleu" naturally aroused his attention. He did not doubt for a moment that this card referred to a new affair of espionage. He decided to keep the matter a secret for the time being to avoid prematurely exciting suspicion, as had been done in the Dreyfus affair. That the "petit-bleu" was connected with the Dreyfus affair developed later.

The watching of Esterhazy started on April 17, 1896, but did not result in connecting him with me, because I had no dealings with him after the middle of March.

Maj. Picquart first of all got in touch with a fellow-officer of Esterhazy and questioned him cautiously regarding Esterhazy's personality. The description of the fellow-office was not one to inspire confidence. He pictured Esterhazy as rather unpopular in the regiment, as very inquisitive regarding questions of artillery, and as being heavily in debt.

How Esterhazy's Script Was Identified.

After Esterhazy had been dismissed by me, he had tried through Deputy Jules Roche to get a commission at the War Office on the strength of which to renew the relation with me. He had written various letters to the Minister of War and his aide-de-camp.

One of these letters was submitted to Picquart, who thereby came into possession of Esterhazy's handwriting. He ascertained for the first time that it was the same as that of the bordereau. Picquart showed a photograph of this letter to Du Paty and Bertillon, without, of course, informing them by whom the letter was written.

Du Paty said it was the handwriting of Mathieu Dreyfus, the brother of the condemned. Du Paty claimed that the condemned had made use of his brother's handwriting for the bordereau.

Bertillon said:

"Ah, that is the handwriting of the bordereau!"

At the end of August, 1896, Picquart asked for the bordereau to ascertain for what reason Dreyfus had been condemned. He was surprised at the insignificance of the secret file, and his belief that Dreyfus had been convicted without being guilty became a certainty. He informed Boisdeffre, who was evasive and referred him to his chief, Gen. Gonse.

The entire proceedings at this period show that neither Gonse nor Boisdeffre and the Minister of War had any intention of taking up the Dreyfus affair.

They, as well as their adherents, Du Paty and Henry, ran the risk that if Picquart confirmed the innocence of Dreyfus and the guilt of Esterhazy, the prestige of the army, the good reputation of France and their own future would be spoiled. Any further investigation through Picquart had to be made impossible and the guilt of Dreyfus affirmed.

Forgeries Used to Re-Establish Guilt.

And now began a period of forgeries, of stolen letters, of false accusations to re-establish Dreyfus' guilt. On Sept. 10 and 14 two articles were published in the Eclair. It was stated that secret documents had been submitted to the court martial, among others the well-known document "Canaille de D."

Mme. Dreyfus presented a petition to the Chamber of Deputies for a revision of the proceedings, because the condemnation of her husband had been made on account of documents which neither had been submitted to the accused nor to his lawyer.

Picquart, who did not wish that the affair should be revised from this direction, got in touch with Gen. Gonse, calling to his attention the scandal which would arise if the investigation were not made by the War Office. During an interview with Gonse on Sept. 15 the following dialogue took place:

Gonse: This is an affair which cannot be revived! Gen. Mercier and Gen. Saussier are connected with this affair.

Picquart: But Dreyfus is innocent!

Gonse: That does not matter. We cannot be influenced by such considerations.

Picquart: You see that the Dreyfus family is working at the present time; that they strain every effort. Well, if they are going to discover the real culprit, what will our situation be?

Gonse: If you don't tell, nobody will know!

Picquart: This is awful, my General. I do not wish to carry this secret to my grave.

Gonse and Boisdeffre refused Picquart's proposal to summon Esterhazy and investigate the "petit-bleu," as well as the proposal to send a telegram to Esterhazy in the type of the "petit-bleu" and then arrest him.

When the Ministers involved in this matter, the Chief of Staff, Gonse, Du Paty and Henry, who in their own interest wanted to avoid, at all costs, the reviving of the Dreyfus affair, saw that Picquart continued his investigations of Esterhazy energetically, they became convinced that Picquart should be removed.

A very important occurrence in the development of the Dreyfus tragedy was the publishing of the facsimile of the bordereau in the Matin of Nov. 10, 1896. This publication excited the attention of the entire country, the greatest attention from me and Esterhazy, because only now I clearly saw that they had confused Dreyfus and Esterhazy; that Dreyfus had been convicted instead of Esterhazy.

Esterhazy must have been aware when his handwriting was published that he was lost. I immediately recognized the handwriting of Esterhazy and promptly informed my friend, Col. Panizzardi, who now learned for the first time the name and position of my informant.

Truth Withheld for Diplomatic Reasons.

My situation was rather awkward. The question now arose whether I should come out with the entire truth to give a full explanation concerning this awful mistake, thereby bringing about the discharge of one innocently condemned.

If I could have acted according to my desire I surely would have taken this step. But on careful consideration I came to the decision not to interfere in this matter, because, considering the state of things, nobody would have believed me, and such a step would not have been advisable from a DIPLOMATIC STANDPOINT.

I further considered that the French Government now was in a position to take the necessary steps to compensate for the wrong they had done, and therefore I was fortified in my decision.

On Nov. 14, 1896, Picquart was taken to the Minister of War, Gen. Gonse, who declared that apparently indiscretions had taken place at the Intelligence Office; that it had been decided to give him immediately a special mission in the West. Prior to this the secret file of Dreyfus had already been taken away from Picquart.

(Copyright, 1930.)

Not Now, Mussolini Says of Plan for Federated Europe

Continued From Page One.

of exhaustion of every ounce of Federal strength in the trial of the World War, she came out of it with a unity of German fervor unassailed by failure and disaster.

One of the three most important federations, the British Empire, is perhaps the only one which grew into a federation, through the vicissitudes of time. The urge of empire had carried the colonial pioneers into the unsettled and unexplored regions of the world, there to conquer and establish British rule. There they colonized and from the colony grew the nation which continued to merge its allegiance with that of the mother country and the other colonies under the British rule. There was only the one defection of the North American colonies, but after England learned that she could not pull her rein too tight her whole empire remained bound together by a common origin, civilization and blood.

Development of the U. S.

The mighty federated states of North America, though they commenced as an offshoot of the British colonies, developed in quite a different way. Throwing off the British rule, 13 of the original British colonies united for common defense as a preamble to their constitution distinctly stated:

"We, the people of the United States, in order to form a more perfect union, establish justice, insure domestic transquility and provide for the common defense . . . do ordain and establish this Constitution."

The union established on this basis and with the added aid of common origin and civilization, the great history of the United States began. Expansion followed and the urge of empire, both territorial and economic, completed the structure which is today the mightiest empire of the West.

Once the federation was threatened by a bitter internecine struggle but emerged unbroken and welded by the fire of battle into a greater and more tempered union which time made inviolate.

The formaton of the German federation is summed up in the personality of Bismarck and the policy of blood and iron. There was the dynamic impelling force to establish German unity, stimulated both by the necessity for common defense as well as the onward drive toward expanson and empire. We know that the German people, united in race and language and in the common destiny of the Fatherland, accepted with enthusiasm the goal of unity and the greater goal of the German people. On this foundation the federated states of Germany have maintained their integral identity, merged into a whole that nothing can disturb and for which the whole is ready to fight as one man.

The Common Element.

In all three of these successful federations, there has been one common element which served to weld them together. Without the forward pressing toward common destiny of the federated nation, welded unity would be lacking. Common defense, enhanced by common destiny, has brought these three great federations to a full realization of their integrity. They will continue that bond of unity and their federated parts will be welded only so long as there is that common aim that is the common essential for their welfare which is found in the inviolate unity of their several component units.

Now, in the consideration of the new federation, namely, the United States of Europe, can we find such a community of effort, of aim, of destiny? How different are the aspirations of the European nations! Even more than plain diversity of aim, there is a conflict in that aim. In this present age, can the aspirations of France and Germany be merged? Can the interests of Great Britain be combined with those of the continental nations, while the nations of the far-flung British Empire demand loyalty to the standard of Britannia? How can we sink our various differences and standards? Europe today is too different to unite into one composite whole in which the interests and aspirations of each shall be absorbed in the welfare of the whole. Political, economic and racial complexions are too markedly different and would produce a European mongrel rather than a thoroughbred.

The reason for the federation is as yet lacking in Europe. The formation of a federation will need to be motivated by far greater and more dynamic forces than at present are found in the European international situation. Europe is not harassed yet by pressure from without. A federation might create such pressure. Pan-Europa might easily be met by Pan-America and Pan-Britannic.

Britain and Russia.

Two combinations stand out boldly—Great Britain and Russia. In case of these Powers are proposed federation they would be in a dilemma. First, if Great Britain came in it would entail the whole of the British Empire and the European federation would have immediately extended its boundaries to all parts of the world. Secondly, if Great Britain stayed out, the federation would be lacking the most powerful European Power.

Besides, is a European federation possible without Russia? She occupies almost one-half of Europe. What a tremendous threat! Then, could the Soviet political philosophy harmonize with that of the rest of Europe? And what of Asiatic Russia? Pan-Europa would be faced with the embarrassment of deciding whether she wants to leave half of Europe out or take half of Asia in.

There is in Europe a pressing necessity to reach a period of pacification, but the present unrest, discontent, maladjustment is an obstacle to any Pan-European consolidation. Before we can arrive at a general merging of aims, there must be earnest, sincere reconsideration of existing treaties. The nations which have come out of the war victorious are dissatisfied with what victory accorded them and before tranquillity is restored there must be a retouching of the facts which are the basis of European relations.

Pulaski County Picnic Today.

The third annual picnic of former Pulaski County residents will be held on picnic ground No. 3 in Forest Park today.

G. W. Joseph Subject of Article in Sunday Magazine

AN account of the picturesque career of G. W. Joseph, Republican nominee for Governor of Oregon, will be found on Page 2 of the Sunday magazine with this edition of the Post-Dispatch.

After the article was prepared, and after the magazine was placed in the press, Mr. Joseph fell dead at a camp of the State Militia.

How Socialization of Scandinavia Progresses

Continued From Page One.

grocery stores. It provides to the member societies the plans for the shop, the selling system, the auditing system, a manager if desired, goods at wholesale, etc. But the Co-operative Union is actually controlled through a system of proportional representative government by the various member societies. Its policies are decided and its directors elected at the annual congress by majority vote.

The co-operative system, as it effects the purchaser, works in this way. Suppose, for example, it is desired to start a co-operative society in a rural community where no co-operative store exists. Organizers for the Union go into the community and lay down a barrage of propaganda by means of meetings, special movie films and newspaper publicity. They secure a certain number of backers, interested persons who are willing to invest small sums varying from $25 to $100. These investors are guaranteed a return of 5 per cent on their money. Sometimes it is necessary for the Union to advance an additional small sum to start the store.

Rebates for Customers.

Once started, the society accumulates members—who are purchasers at the store—by a most ingenious method. The buyer receives with every purchase, however large or small, a coupon which when pasted in a book that is like a bank book and turned in at the end of the year entitles him to a 3 per cent rebate. These rebates must accumulate, with interest at 5 per cent, to 100 kronor (about $25) before the member can draw upon the capital.

The effect of this system is instantly seen. The coupons are a decided stimulus to buying. The thrifty Swedish housewife loves to see them accumulate. It is a painless form of saving. And at the end of the year, if all the coupons have been saved, three per cent of the year's purchases is returned in cash. Moreover, the fixed prices in th co-operative shops are slightly less than those in the other shops on most commodities, so that there are two economies, an outright one and the 3 per cent rebate. Nor does the membership of 400,000 householders, representing about one-fourth of the population, include by any means all those who shop at the co-operative stores. There are many casual purchasers who do not save their coupons.

Shops Models of Efficiency.

The shops are models of neatness and efficiency. In the large towns such as Stockholm and Gothenburg they are specialized, food stores, bakery and confectionery shops, butcher shops, and, within the last five years, shoe stores. Many of the societies, particularly those in rural communities and small towns, operate only one general store. The Stockholm society has 271, that in Gothenburg more than 100. The operation of the various shops is supervised by committees elected by the societies. If the store manager slackens his regime and the result is inefficiency and untidiness, he hears about it very quickly from the chairman of the committee.

The shops are designed along the lines of the most modern architecture, with wide expanses of glass. Within the wares are most conveniently and attractively displayed. The Co-operative Union maintains the largest architectural office in the country. As almost everywhere else in Sweden, the scrubbed cleanliness of all the shops visited by the writer was amazing. It would have been literally possible to have eaten from the floor.

Restaurants Added to Chain.

The co-operative movement is rapidly spreading into fields other than merchandising. The Stockholm society recently opened two excellent restaurants which will be operated as the stores are. The Co-operative Union two years ago organized an automobile insurance company which has already begun to prosper. And the Union is constantly reaching out for new manufacturing ventures.

It now owns the largest flour milling industry in the country. The mill and granaries at Stockholm contain the most modern equipment and there is a staff of technicians constantly at work seeking to improve the quality of the products manufactured and to reduce their cost. The Union has several olemargarine factories, producing a considerable percentage of the entire supply of the country. Large quantities of oleomargarine are used here, as in the other Scandinavian countries, since the Swedes export a great deal of their butter to England. Some years ago the Union began the manufacture of rubber soled shoes and automobile tires and has twice been compelled to enlarge its plant.

Manufactures Electric Bulbs.

The Union has nearly completed a large factory on the outskirts of this city for the manufacture of incandecent light bulbs. The reason for entering this field illustrate very clearly the methods of the Co-operative Union. The manufacture of light bulbs in Europe is controlled by a syndicate with American connections. The price in Sweden is maintained at about 38 cents for a bulb of average size. The Union felt that this price was too high, and tried, without success, to obtain cheaper bulbs. A thorough investigation proved they could be manufactured for about 24 cents, allowing a safe margin for profit which would swell the surplus of the Union. A long fight over patents followed. The Union won and the factory was begun. The Union fully expects that when it is ready to enter producton, the syndicate will make a radical price cut—to 20 cents or even lower—a figure which could not be met. But the directors of the Union count on the loyalty of their members to pay a few cents more for light bulbs, knowing that the syndicate will not long continue manufacturing for the Swedish trade at a loss.

Much Bitter Opposition.

The Union has not reached its present point of development without fierce opposition on the part of certain manufacturing interests and the wholesale and retail merchants of Sweden. The latter have formed a protective association to combat the growth of the Union. The propagandists for this association charge the Union intends to stifle free competition; that it is run on behalf of the policital interests of the Social-Democratic party; that its goods are of inferior quality; that it is mismanaged.

The Union doesn't bother to make a direct reply to these charges. It goes ahead with business as usual. Its advertisements appear in all the newspapers, particularly those that are in most violent opposition to the Union. These advertisements stress price and invite a comparison of quality with the goods in privately-owned shops. The stores stock the goods of all leading private manufacturers as well as those made in co-operative factories and mills. They are complete shops in every respect, with everything that he consumer could possibly desire.

Welcomes Competition.

"We are in business, we welcome competition," Kentwater said. "Without competition and keen competition, we fear we might become lax and careless. About all, we do not want to eradicate our competitors. We want to compete with them in the matter of efficiency and price as we are doing today. It is quite unfair to say that the Union is used politically. Politics, theory, enter very little. And it is not controlled by the Social-Democratic party. Some of our officers and directors belong to one party, some to another."

It is true, however, that a certain idealism must inspire most of officers and directors. Their salaries, when the scope of the business of the Union is considered, seems very low. Albin Johansson, managing director, receives a salary of 20,000 kronor a year, a little more than $6000.

It becomes obvious that there is no limit to which the co-operative movement may go here in Sweden. First, however, it must hold the advances it has made and that, in the opinion of impartial observers, may prove difficult. The personnel up to the present time has been of a very high standard, thanks largely to the group of younger men who, before the war, were keenly desirous of fostering the co-operative movement. The standard of the personnel must be kept up if the co-operative movement is to enlarge its scope. And that, say certain impartial observers, will be the difficulty.

Co-operative Apartments.

New ventures are continually engaging the interests of the directors. There is now nearing completion here in Stockholm a group of co-operative apartments built for the mill and office workers. They will be leased at very modest prices for Stockholm, where rents are higher than in any other capital of Europe. They were built by the Co-operative Union and they may lead to similar developments around other co-operatively owned mills and factories.

The story of co-operative housing in Sweden is a chapter in itself. In 1923, the architect, Sven Wallander, aided by a small subsidy from the state in the form of vacant property, started a co-operative housing movement called the Rent-Payers' Union. Since that time in Stockholm alone apartments housing 4000 families have been built. A proportionate number has been built in other cities. The tenant pays down about $250, which gives him a 20-year leasehold. In addition he pays an annual rental of a little less than $250. This is for an apartment of two rooms, kitchen and bath. These phenomenally low rates are possible, of course, because no ground rent is included in the cost. The buildings are handsome and arranged around garden courts. In all the larger buildings there are co-operative kindergartens with a nurse and teacher in charge from 7 o'clock in the morning until 6 in the evening. Children can be left here for a nominal sum if both father and bother are employed. Eighty per cent of the tenants of these co-operative apartment houses are working people. In several of the larger apartment buildings there are co-operative stores, but the Co-operative Union has no direct connection with the Rent Payers' Union.

Power Development.

In other departments that vitally concern the cost of living the process of socialization has been carried forward directly by the state. Power is a case in point. The Federal Government produces 35 per cent of the power that is being used in Sweden today and controls 32 per cent of the potential power resources of the country. About 1910 the Government began to develop power sites, chiefly in remote communities where private capital had lacked the initiative to enter. Since that time, however, the Government has built a chain of power stations which form a connected link along the whole length of Sweden, about a thousand miles.

The reasons for this development have been threefold. First, such a chain was desired because of the strong position it gives the Government in the power field—an almost impregnable position in the face of any crisis or emergency. Second, it was desired to make power available to even the most remote communities. The third objective was one of price. By competing in the open field the Government has kept power rates down to a comparatively low level.

Keeps Rates Down.

The Government has competed on a purely business basis from the first, paying a return on a capitalization that includes not only the real, but the potential value of the power sites involved in the development. The Government pays a tax to the various provinces through which its power lines run, as do private companies.

Power franchises in Sweden are very simple and very arbitrary. They state that power must be furnished at a certain price. Failing this, any other retailer of power, including the Government, may enter the field in competition. It is easily seen how an efficient Government power service can hold the rates of private companies in check. And there is little doubt that the Government service is efficient. It is kept free from politics to a large degree by a system of five-year appointments, with a board of directors composed of leading engineers and technicians, the directors stress the fact that the Government is in business, selling power in competition with highly efficient private concerns.

Phones and Railways.

The story is the same with the other state-owned utilities. The telephone system is generally conceded to be one of the most efficient in Europe. A large proportion of homes have telephones which cost the average householder about $2.50 a month. As an example of the efficiency of the service it is possible in Stockholm this summer, during the arts and crafts exposition, to place a call in four different languages, English, German, French and, of course, Swedish. This has been done for the convenience of foreigners. The state-owned railways, of which there are 3000 miles, are operated with great efficiency on carefully worked out schedules. They are rapidly being electrified.

So the process of socialization goes forward, one that will enable Sweden to retain a place in the new era that European economists foresee, an era in which Russia—a mechanized Russia—will play a prominent part.

The other Scandinavian countries are not far behind. In fact, because the farmers' co-operatives have been so thoroughly and skillfully organized, Finland ranks proportionately first in Europe in co-operative endeavor, Denmark second and Sweden third. Co-operation is a painless—to a large degree at any rate—means of adjustment to the modern world, a world that has little in common with that which existed before the war. It appeals to the solid sense of the Scandinavians. It may very well be the factor which will enable them to maintain the stout integrity of their northern peninsula and their securely entrenched position in the econimic life of Europe.



A Gladstone
$16.50
Our Former Price $25.00

SALE OF 50
LEATHER GLADSTONE BAGS
FACTORY SPECIALS

Top Grain Cowhide With Straps, Three Pockets Inside for Ties, Collars and Handkerchiefs. Don't Miss This Bargain.

Priced From $10.00 to $100.00

P. C. MURPHY TRUNK CO.
721 Washington Ave
The Leading Leather Goods Store in St. Louis.

WASHINGTON DAY BY DAY

WASHINGTON, June 22.

...BABLY the Navy's most silent man ... take command of the United States ...ext fall when Admiral William V... ...assignment comes to an end. ...ear Admiral Jehu V. Chase has that ...on at the Navy Department in ...gton, where he has been serving as ...er of the general board.

...et tall, with blue-gray eyes, white ...ich is inclined to be curly, and a ...e that almost rivals that of Admiral ... Rear Admiral Chase is a most dis...ed looking officer.

...as an impressive figure on the ...fore the Senate Foreign Relations ...ee when it conducted hearings on ...don naval pact. Opposed to ratifi... ...f the treaty by the Senate, the fu... ...nmander-in-Chief of the fleet re... ...serene under the grilling he re... ...t the hands of administration ...

* * *

...ves in Washington at the Chevy ...e Club. His greatest hobby is ...tics. He is constantly scribbling ...ing that is near him—figuring and ...out problems having to do with ...dinance.

...are guns used by the Navy now ...ere designed by him as a result ...onstant scribbling. Jotting down ... about his only source of recrea...

...uate of the Naval Academy in the ...880, he was commissioned a Rear ...by President Harding in 1922. He ... the rank of Admiral while in ... of the fleet.

* * *

...NA LONGWORTH, the precocious, ...urled young daughter of Speaker ...and Princess Alice, is developing ...rst-rate equestrienne. Paulina's ...a pony not much taller than she, ...me of "Snappy"—a name, by the ...h she selected and insisted on. ...ys ago, clad in the most correct ...dre and astride "Snappy," she ...a her father.

...writers explained the picture to ... Nicholas Longworth, Speaker of ..., and his well known daughter, ...aught in the midst of a confer... ...e difference between guiding an ...jority in the House of Represen... ... a sometimes unruly pony by the ...happy."

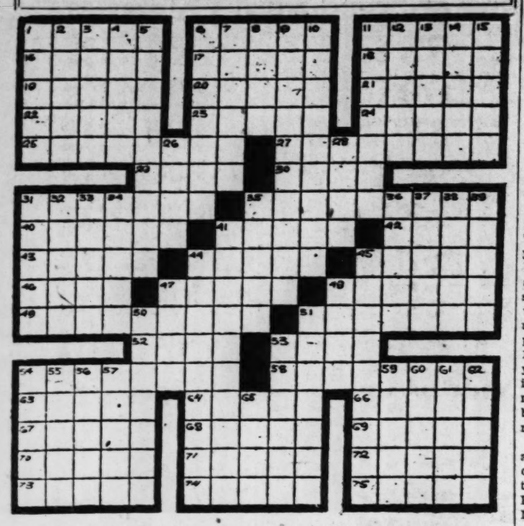
...was just as happy as any other ... the circus paid its annual visit ...gton early in the month. She ...s of her own age attended a ...d sat in the first row opposite ...ring. She yelled lustily and en... ...antics of the clowns with much ... Princess Alice and Mrs. Ruth ...Cormick were with the children.

...RICULTURE IS SAFE.

...State Journal.

...n which stills are found will be ...ed. Thus, between being held ...ortgages and padlocks, there is ...r of the American farm vanish...

CROSSWORD PUZZLE



HORIZONTAL.
1. Eastern salutation
6. Explode
11. Stage direction
16. Proverb
17. Hoopoe
18. Friend (Span.)
19. Likes
20. Pen again
21. Buffalo cods
22. Ireland personified
23. Ordain
24. Makes correct
25. As much as cart holds
27. Wall hanging
29. More
30. Exclamation of sorrow
31. Mexican maize dishes
35. Jelly fishes
40. Cossack headman
41. Chokes with mud
42. Italian money
43. Civil War prison
44. Tamarisk tree
45. Weight for gems
46. African plant
47. Hillsides
48. Common vegetable
49. Half blind
51. Very wise man
52. Repented
53. Escolar
54. Masses from glacier
58. Distillation apparatus
63. Girl's name
64. Italic Bible version
66. Wars (Lat.)
67. Dress up
68. Wearied
69. Pert. to Inion
70. Likeness
71. German for Elizabeth
72. Pineapple
73. Spanish title
74. Laths
75. Cervical regions

VERTICAL.
1. Pert. to Salian Franks
2. Bible name
3. One who washes
4. Acting
5. Method of golf scoring
6. Government department's
7. Sets on end
8. Body
9. Eyeglasses
10. Salt of tantalic acid
11. Kind of cat
12. Ameers
13. Magpie
14. Moth
15. Tossing the head
26. Red deer
28. Chums
31. Ruins
32. Slanting
33. West Indian tree
34. Fossil resin
35. Sickened
36. Ancient philosopher
37. Man's name
38. One of the Muses
39. Threads under skin
41. State of rest
44. Granular rocks
45. American
47. Obscure
48. End of earth's axis
50. Ocean shore wave
51. Sallets
53. Pallidest
54. Bodies of Kafir warriors
55. Bible name
56. Pert. to Erie
57. Brandy
59. Sesame
60. Pert. to Ilium
61. Ringing sound
62. Spanish front rooms
65. Air for single voice

Answers will be found on Page 5I, in the Auto and Radio Section.

12-YEAR SENTENCES GIVEN TWO ROBBERS

Six Others Who Pleaded Guilty Got Prison Terms for Felonies Last Week.

Two robbers elected to try their luck before juries in the criminal divisions of the Circuit Court last week and both lost. Each received substantial penitentiary sentences. They are Ernest B. Cantrell, 24 years old, 2425 Menard street, and Ralph Ludwig, 21, 1312 Mississippi avenue. Cantrell was sentenced to serve 12 years for a robbery in which three men got $7 They held up Edward Short, a restaurant proprietor of 1334 Hickory street, Feb. 19. Ludwig was sentenced to 12 years' imprisonment for his part in the hold-up of Berthold Sostman, a confectioner of 3648 Hebert street, from whom $20 and a radio valued at $75 were taken.

Six others, five men and a woman, also got penitentiary sentences on their pleas of guilty to violation of major criminal statutes. Foremost amongst these was Frank L. Berryhill, former sales manager and a director of the First National Co., a subsidiary corporation of the First National Bank, who entered pleas of guilty to four charges of embezzlement and was sentenced to 10 years' imprisonment.

Two-year sentences were given Miss Dode Kelly, a young woman recently from Michigan, who passed 32 worthless checks; Ell Hardison for burglar, John Lyman for grand larceny and Arthur Herling for attempted robbery.

During the week seven men appeared before the courts charged with carrying concealed weapons and six of them were punished. They are: Albert Kurtinitis, 50 days in the workhouse; Sidney H. Seegers, 50 days in jail; James Brown, 90 days in the workhouse; John Poston, $100 and costs; James Hudgins, 50 days in the workhouse, and Wilbur Jones, $100 and costs, paroled.

Defendants charged with major law violations who were permitted to plead to lesser offenses and take less than penitentiary punishment are: Chester Barn and Thomas Kerr, malicious trespess, one year n the workhouse; Manuel Cole, larceny from the person, one year in the workhouse; I. C. Foster, forgery fourth degree, three months in the workhouse; Dewey Lincoln, larceny of a motor vehicle, one yea~ in the workhouse; William Lucas, petit larceny, six months in the workhouse; Forrest Tavernier, grand larceny, five months in the workhouse; Eddie Lee Higgins, Robert Johnson and Rufus Sims, larceny of motor vehicle, six months in the workhouse; Joseph Stippey, malicious trespass, one year in the workhouse; James Hanna, petit larceny, one year in the workhouse; Keith B. Lippe, petit larceny, three months in the workhouse; John Scott, attempted robbery, one year in the workhouse; William Alberts, larceny from person, six months in the workhouse, and James Timberlake, one year in the workhouse, paroled.

LIVE WHERE IT IS COOL
"Everything That Makes for Comfort"
Kitchenette apartments and Hotel rooms completely furnished and reasonably priced. Three garages within half block.
OUR DOLLAR DINNER IS HARD TO BEAT
FOREST PARK HOTEL
One Square Block of Parking Space.
4910 WEST PINE AT EUCLID. DElmar 5800.

PAINT UP!!
We Have Made Paint Since 1896 — For Quality and Price See Us

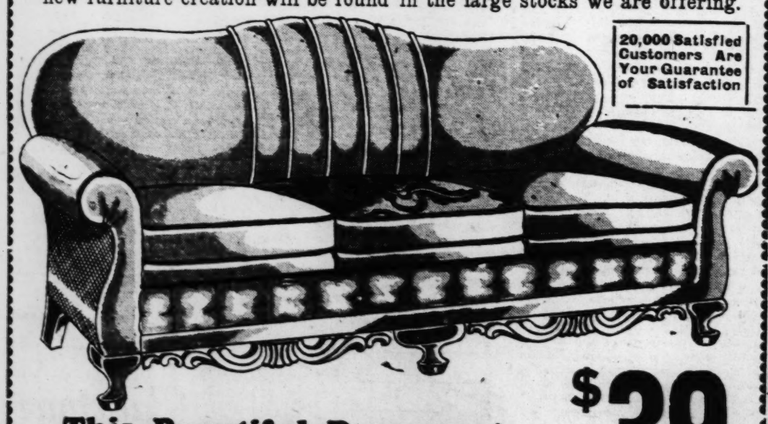
Our best House Paint and Floor Paint; per gallon	$2.75	Special Coach Varnish; per gallon	$3.00
No. 2 House Paint; gallon	$1.75	Durable Coach Varnish	$1.75
No. 3 House Paint; gallon	$1.35	Four Hour Enamels; white and colors; per gallon	$3.50
Waterproof Spar Varnish, for inside or outside; will not mar or turn white; it is waterproof	$4.00	Auto Enamel quarts	$1.25
Our Second Grade Spar; per gallon	$2.75	Dutch Boy White Lead; per 100 lbs.	$12.35
		Combination Lead, 100 lbs.	$8.50
		Linseed Oil, gallon	$1.15
		Turpentine, gallon	65c

NIEMAN'S MECHANICS PAINT CO.
715 Franklin Ave. WE DELIVER SALE FOR ALL WEEK GArfield 6820

MANNE BROS.
Open Nights 5615-23 Delmar Blvd. 8 Floors of Furniture

Factory Clearance Sale
Starting with the rush Monday morning, the greatest clearance of Suites we have ever had. We urge you to join the crowds Monday, and share in the tremendous savings made possible by this sale. If your home needs a new Suite, now is the time to buy it. Every late furniture design, every new furniture creation will be found in the large stocks we are offering.

20,000 Satisfied Customers Are Your Guarantee of Satisfaction



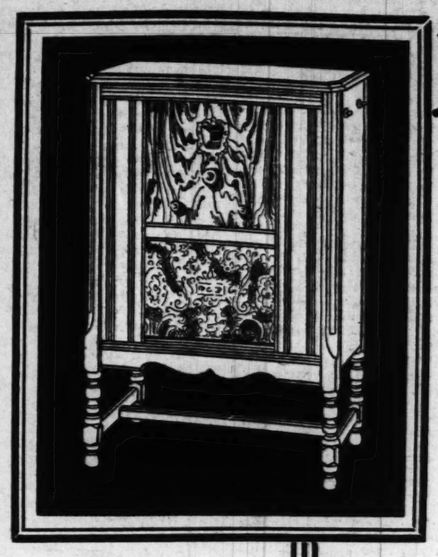
This Beautiful Davenport
$39
Allover tapestry, loose cushions, carved base, all very latest designs.

$119 Suite, now...	$ 59
$174 Suite, now...	$ 87
$210 Suite, now...	$107
$250 Suite, now...	$124
$270 Suite, now...	$136
$296 Suite, now...	$147
$320 Suite, now...	$169
$350 Suite, now...	$188

BEAUTIFUL 3-ROOM OUTFITS $229 Easy Terms

Over 200 Manne-Made Suites on Display at a Saving of 33% to 50%

MANNE BROS.—5615-23 DELMAR



All-White Enamel Refrigerator
3-door model, white enamel inside and outside. Heavy cork insulation..... $19.95
Terms—$2 Monthly



Porcelain Gas Range
Porcelain from top to bottom, with broiler and dripping pan, full 16-inch oven, four large burners, spacious service drawer..... $39.75
Terms—$3 Monthly



9x12 Wool Wilton Rugs
Many attractive designs from which to select. All perfect... Regular $75 values..... $59.50
Terms—$1 Weekly



Large Variety Fiber Reed Rockers
Your choice of Green, Taupe, Sepia, Cafe au Lait, Frosted Tan, Nanking Yellow. Spring seats... cretonne upholstered $9.95
Terms—$1 Monthly



Bedroom Rocker or Bench
Walnut finish, upholstered seats..... $2.95
No Phone or Mail Orders



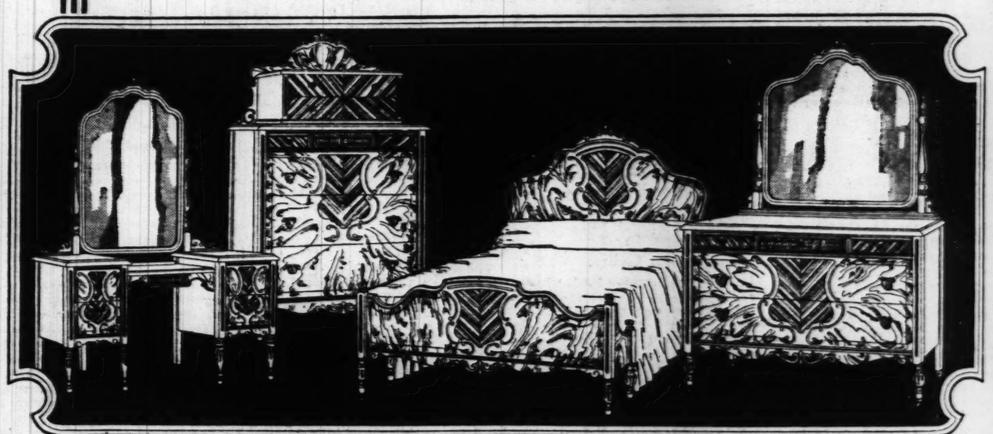
Bridge or Junior Lamps
Floor samples. Exceptional values..... $2.98
CASH ONLY

MAY-STERN & CO.
S. E. CORNER 12th & OLIVE STS.

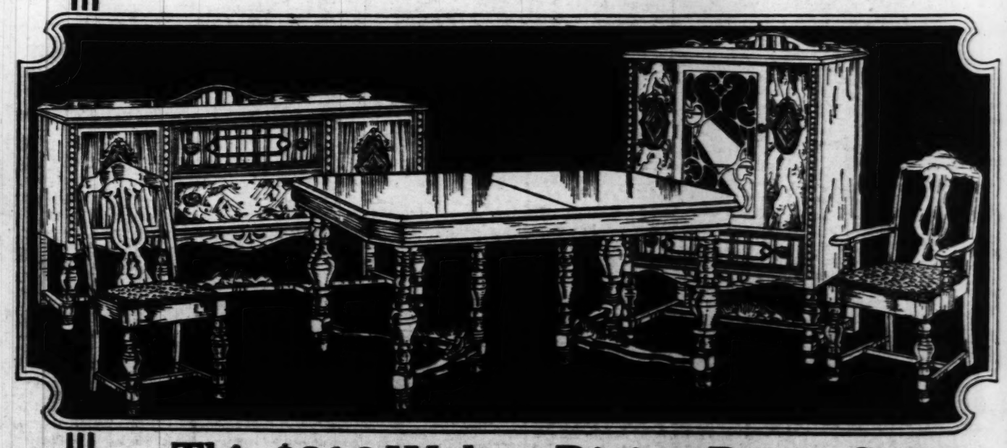
Very Liberal Allowance
for Your Old Piano, Radio or Phonograph on the Purchase of
A New Majestic RADIO 8-Tube Electric
Lowest Cash Prices on Liberal Terms—No Interest. Model Illustrated at Left With the New Colortura Dynamic Speaker. $105 Less Tubes
Pay $2 Weekly—No Interest
OPEN EVENINGS UNTIL 9 O'CLOCK



This $200 Bed-Davenport Suite
Covered in 100% Angora Mohair, with beautiful rayon reverse cushions. Comfortable, well-tailored of charming design and painstaking workmanship, with well-braced, beautifully carved lower rail. Moss filling. Loose, reversible spring cushions. Davenport opens to width of full-size bed and, when closed, holds all bedding. $159
Terms—$2 Weekly



Your Choice—Three Pieces
No illustration could do this Bedroom Suite justice. You will have to see it to appreciate its beauty . . . the rich, golden brown of the American walnut . . . the thick, solid diamond-matched walnut overlays. These and other features, such as dustproof construction and massive proportions are details that will appeal to you. Any of the three pieces illustrated for..... $100
Terms—$1 Weekly



This $216 Walnut Dining-Room Suite
Consisting of 6-ft. extension table, large buffet, china cabinet with linen drawer, host chair and 5 side chairs—seats covered in Venetian red Jacquard velour. Beautiful graining and solid diamond-matched walnut overlays. Quality workmanship throughout..... $157
Terms—$2 Weekly

REAL ESTATE

PART EIGHT.

INTEREST IN APARTMENTS AND FLATS INCREASING

Prices Reduced in Many Instances Below Reproduction Costs to Attract Buyers.

ACTIVITY IN SUBURBS NOTABLY IMPROVED

Many Inquiries About Store Buildings in Northwest and Southwest Parts of City.

By Berry Moore

While transactions in real estate are in compuaratively small volume, a revival of interest is indicated in both investment and residential properties, according to real estate dealers.

More offers were reported during the last week for apartments and flats than at any other time since the first of the year, the dealers said. This is viewed by the more optimistic members of the Real Estate Exchange as pointing to renewed activity.

Prices of apartments, flats and residences have been reduced in many instances below reproduction cost, with the result that negotiations are on an aggresive scale for holdings in this category, real estate agents report. This applies especially to apartments, many of which must be liquidated to satisfy deeds of trust for which money is not available for renewal, without a reduction in indebtedness. Opportunities for advantageous purchases in buildings of this type, accordingly, are unprecedented.

It is reported that negotiations are pending for several structures in the skyscraper class, which are sought by life insurance companies and monied men for investment. These structures in instances are available at prices affording speculative investments, which is the chief incentive.

Building Retarde

Construction of apartments and flats has been reduced to comparatively small proportions both in the city and the suburbs, halted, by the restrictions placed on building loans by investment bankers, trust companies and real estate agencies. This fact, doubtless is being taken into consideration by prospective purchasers as promising to equalize supply and demand in buildings of this character.

As a result vacancies in buildings in these fields already have been reduced to an appreciable extent, it is stated, greatly strengthening the market position of the buildings. The restrictions on loans hardly will be lifted, in the opinion of dealers, until warranted by supply and demand, which looks to early stabilization in both rentals and values.

Sales of the residences thrown on the market also promise to be a feature, the revised prices at which they are offered, presenting opportunities for advantageous purchases. While home building is in noticeable evidence, it has not reached the proportions of former years at this season, except in the exclusive parts of the County. And there it is confined in the main, to costly residences.

Prices Attract Speculators

Prices at which residences in some of the exclusive parts of the city proper can be had are attracting speculators and investors, as well as homeseekers. Real estate agents report many offers for residences within the city, discounting higher prices, synchronizing with improved business conditions, which the more sanguine believe will be witnessed before the close of the year.

There is an active demand for business buildings on a substantial investment basis at pivotal points in the residential distrcts, especially in the southwestern and northwestern parts of the city. Demand for buildings of this character on Delmar boulevard, both east and west of Skinker roads, also is marked.

Operations in the downtown district have slowed up with the advent of the summer season. Several deals are pending in this section with plans for large buildings. These are contingent on negotiations for building loans which hardly will obtain approval under present business conditions.

EDUCATION BOARD BUILDING LEASE

A feature of the week was the approval by the Board of Education of the terms and provisions of a 99-year lease under which a syndicate represented by the Holbrook-Blackwelder Real Estate Company is to acquire control of the Board of Education property at Ninth and Locust streets. The building, seven stories, is to be increased three stories in height.

As now agreed upon, the syndicate will pay a rental of $62,500

& CO.
E STS.
wance
onograph
C RADIO
ric
05 Less Tubes
st
O'CLOCK
t Suite
$159
eces
$100
m Suite
157

REAL ESTATE **CLASSIFIED** ST. LOUIS POST-DISPATCH **ADVERTISING** FOR SALES

PART EIGHT. ST. LOUIS, SUNDAY MORNING, JUNE 22, 1930. PAGES 1—14D

INTEREST IN APARTMENTS AND FLATS INCREASING

Prices Reduced in Many Instances Below Reproduction Costs to Attract Buyers.

ACTIVITY IN SUBURBS NOTABLY IMPROVED

Many Inquiries About Store Buildings in Northwest and Southwest Parts of City.

By Berry Moore

While transactions in real estate are in compuaratively small volume, a revival of interest is indicated in both investment and residential properties, according to real estate dealers.

More offers were reported during the last week for apartments and flats than at any other time since the first of the year, the dealers said. This is viewed by the more optimistic members of the Real Estate Exchange as pointing to renewed activity.

Prices of apartments, flats and residences have been reduced in many instances below reproduction cost, with the result that negotiations are on an aggresive scale for holdings in this category, real estate agents report. This applies especially to apartments, many of which must be liquidated to satisfy deeds of trust for which money is not available for renewal, without a reduction in indebtedness. Opportunities for advantageous purchases in buildings of this type, accordingly, are unprecedented.

It is reported that negotiations are pending for several structures in the skyscraper class, which are sought by life insurance companies and monied men for investment. These structures in instances are available at prices affording speculative investments, which is the chief incentive.

Building Retarded.

Construction of apartments and flats has been reduced to comparatively small proportions both in the city and the suburbs, halted, by the restrictions placed on building loans by investment bankers, trust companies and real estate agencies. This fact, doubtless is being taken into consideration by prospective purchasers as promising to equalize supply and demand in buildings of this character.

As a result vacancies in buildings in these fields already have been reduced to an appreciable extent, it is stated, greatly strengthening the market position of the buildings. The restrictions on loans hardly will be lifted, in the opinion of dealers, until warranted by supply and demand, which looks to early stabilization in both rentals and values.

Sales of the residences thrown on the market also promise to be a feature, the revised prices at which they are offered, presenting opportunities for advantageous purchases. While home building is in noticeable evidence, it has not reached the proportions of former years at this season, except in the exclusive parts of the County. And there it is confined in the main, to costly residences.

Prices Attract Speculators

Prices at which residences in some of the exclusive parts of the city proper can be had are attracting speculators and investors, as well as homeseekers. Real estate agents report many offers for residences within the city, discounting higher prices, synchronizing with improved business conditions, which the more sanguine believe will be witnessed before the close of the year.

There is an active demand for business buildings on a substantial investment basis at pivotal points in the residential dstrcts, especially in the southwestern and northwestern parts of the city. Demand for buildings of this character on Delmar boulevard, both east and west of Skinker roads, also is marked.

Operations in the downtown district have slowed up with the advent of the summer season. Several deals are pending in this section with plans for large buildings. These are contingent on negotiations for building loans which hardly will obtain approval under present business conditions.

EDUCATION BOARD BUILDING LEASE

A feature of the week was the approval by the Board of Education of the terms and provisions of a 99-year lease under which a syndicate represented by the Holbrook-Blackwelder Real Estate Company is to acquire control of the Board of Education property at Ninth and Locust streets. The building, seven stories, is to be increased three stories in height.

As now agreed upon, the syndicate will pay a rental of $62,500 a year for the first 15 years, and an additional $5000 a year every 15 years, with a charge of $92,500 for the last nine years of the lease. Should the property continue to be held exempt from taxation, the syndicate is to pay the amount of the estimated tax to the Board of Education as additional remuneration. Public school property is exempt from taxation, but it is a question as to whether the status will be changed or not under the lease.

The agreement also stipulates that the syndicate shall deposit $450,000 in escrow to insure the erection of the additional stories, and also for alterations, and four passenger and freight elevators, provided for in the lease, besides posting a bond for the completion of these changes.

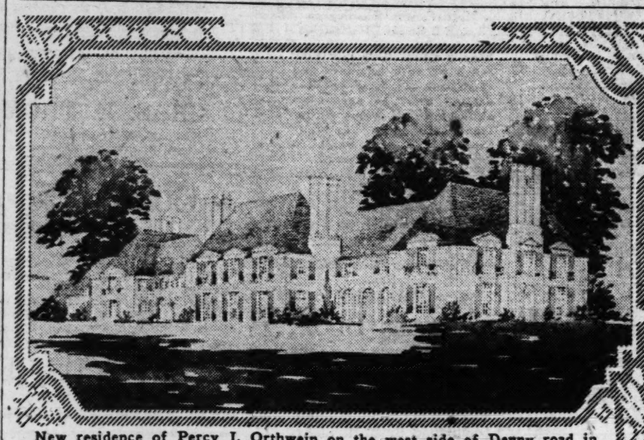
The syndicate also obligates itself to erect a new building on the site within 27 years, to cost not less than $1,000,000. The property has a frontage of 127 feet on Locust street and a depth of 112 feet on Ninth. It is opposite the Federal Building block.

Negotiations contemplated occupying of the first six floors of the building by Garlands Women's Apparel shop, now located on Sixth street between Locust and St. Charles streets.

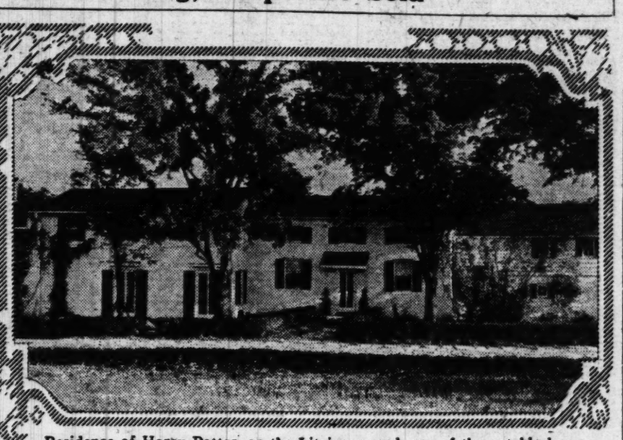
Sam Hamburg, Jr., it was understood yesterday, is active in the negotiations for tenants for the building and for the loan for the additional stories and alterations.

Instead of the fifth, sixth and seventh floors, which it now uses, the Board of Education will occupy the seventh, eighth and ninth stories. Holbrook plans to lease the top floor to certain insurance companies. The board will pay the building lessee $27,922 a year rent for its new space and the deal provides that temporary quarters shall be furnished the board while the change is being made.

New County Home, Another on Market; Business Building; Properties Sold



New residence of Percy J. Orthwein on the west side of Denny road in Huntleigh Village, now practically completed. Maritz & Young, Inc., architects.



Residence of Harry Potter, on the Litzinger road, one of the notable homes in St. Louis County, which is offered for sale or lease.

HARRY POTTER HOME PLACED ON MARKET

Residence With 42 Acres for Sale or Lease; on Litzinger Road.

The residence of Harry Potter of G. H. Walker & Co., on the south side of Litzinger road east of the Warson road, has been placed on the market. It is announced that Potter will go to New York in September, where he will be identified with Evans, Stillman & Co., stock and bond house.

The house, with 42 acres, is offered for sale or for lease. It is of the New England farm house type, with low ceilings, open fireplaces and exposed chimneys. The central part of the house is 90 years old, moved with fireplaces and floor intact, 800 feet from where it originally stood. Both the east and west wings of the building are newly constructed.

There is a total of 16 rooms and four baths. The west wing of the house includes the living room with paneled ceiling and open fireplace five feet across, brought from an old farmhouse in Brunswick, Me. The dining room, kitchen and maids' quarters comprise the east wing. All the walls are painted with exception of the dining room and maids' quarters, which are papered.

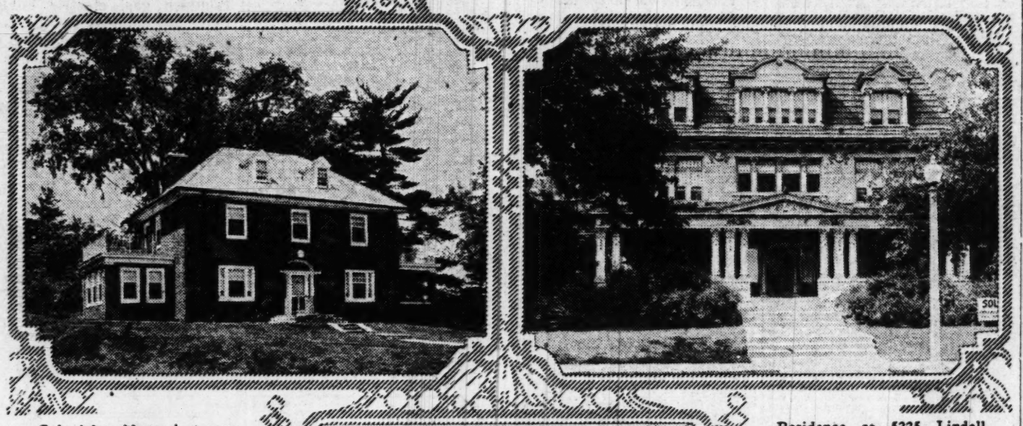
The premises include a garage for four cars with drive from Litzinger road.

The house was designed by Sperle & Jamieson, architects. It is generally recognized as one of the most distinctive country houses in the county. It is adjacent to the homes of Charles Holman, William Orthwein and Walter Smith.

It was stated seventeen acres in the east part of the tract were available without the house, but that it was preferred to sell the property as a whole. It has been listed with Albert T. Terry & Co.

E. J. A. Schneider Moves Office.

Elmer J. A. Schneider, member of the St. Louis Real Estate Exchange, has moved his office to 4919 South Kingshighway, where he is doing a general real estate business.



Colonial residence just completed at 101 Rock Hill road in Webster Groves for John B. Brunner, president of the Peroxide Chemical Co. Edward E. Christopher, architect.

REALTY STANDARDS OUTLINED TO EXCHANGE

Code Governing Sales and Advertising Approved by Better Business Bureau.

Standards of Practice governing sales and advertising in the subdivision field have been prescribed by the Better Business Bureau. These standards have been submitted to the St. Louis Real Estate Exchange and have been given the approval of the Better Business Bureau Subdividors Committee composed of B. P. Owen of the B. P. Owen Organization, C. A. Shaw of the Shaw & Francis Realty Co., and R. A. Burns of the Bush-Burns Realty Co. They are set forth in the Better Business Bureau Bulletin which will be reau Bulletin which will be mailed to subdividors Monday:

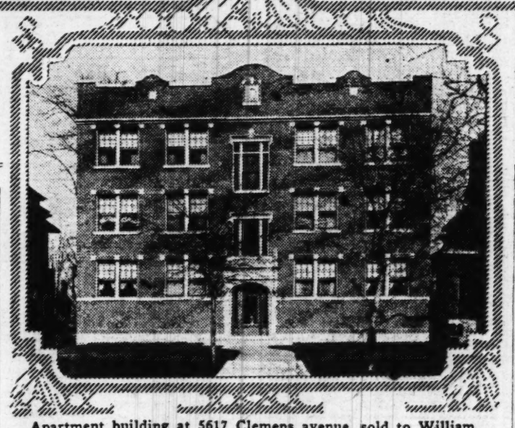
Relation to Rea. Estate.

According to the Bulletin, for several years the Better Business Bureau of St. Louis has been quite active in the field of subdivision real estate, answering public inquiries regarding the past and present activities of various subdividers and not infrequently listening to the complaints of the buying public against unscrupulous sales agents.

This constant contact with the public and with subdividers has given to the Better Business Bureau of St. Louis an unique appreciation of the purchaser's reactions to the sales practices of subdividers, and the peculiar problems with which such real estate men must contend.

It will be remembered that this Bureau has for some time been campaigning against the tricky sales practices comonly known as the "free lot" scheme. In the latter part of 1925, when the Bureau started its campaign against this deceptive sales practice, there were nine companies operating in the St. Louis territory.

Through the co-operation of approximately 250 co-operating media, including newspapers, house organs, publications in various communities, etc.; through the co-operation of practically all of the theaters in St. Louis, through bus cards, radio stations and others, the Better Business Bureau educational advertising has been able to so crystallize public opinion that any company attempting to sell subdivision property by means of the "free lot" scheme has met with considerable public opposition.



Apartment building at 5617 Clemens avenue, sold to William Taggeran, through the Dougherty Real Estate Co.

SOUTHEAST CORNER OF NINTH AND WALNUT STREETS SOLD

The southeast corner of Ninth and walnut streets, 50x50 feet, has been purchased by a client of the Mathews Real Estate Co. The site is improved with a four-story building occupied by a cafe and printing concern.

It is understood that the purchase price was on a basis of $1000 a foot. This price, however, has not been verified by the Post-Dispatch. An apartment in the West End was given as part payment.

Thomas L. Remley, proprietor of the Remley market, was the grantor in the transaction. The name of the purchaser will be withheld pending final papers. Negotiations were handled by by Edwin H. Lebens, salesman for the Mathews Real Estate Co., in connection with I. Millner, real estate agent.

The property is opposite the plant of the Von Hoffman Printing Co., on the southeast corner, and the American Type Foundry Co. on the northwest corner of Ninth and Walnut streets.

This section is reflecting the wholesome effect of the new Federal Building project for the block bounded by Twelfth, Market, Walnut and Eleventh streets.

TWO FLAT BUILDINGS SOLD AT 3726 FOREST PARK BL.

Property extending 85 feet 11¼ inches on the south side of Forest Park boulevard has been purchased by Bertha Blome from Celia M. Stuever and the estate of Francis L. Stuever. The property is improved with two two-story flat buildings of three and four rooms, numbered 3726-28-30-32.

Cornet & Zeibig acted for all parties.

ARCHITECTS ISSUE PAMPHLET ON BUILDINGS THEY DESIGNED

Trueblood & Graf Publish Book Showing Structures Recently Erected in St. Louis.

Wilbur T. Trueblood and Hugo K. Graf, architects in the Chemical Building, have issued an elaborately illustrated book, entitled "Examples of Recent Work From the Practice of Trueblood & Graf."

It consists chiefly of photographs of buildings the firm has designed. The range of work is from small residences to hospital and office structures. The first picture is of the show window of Carpenter Branch Library, Grand boulevard and Utah place. It shows two boys, accompanied by a dog, looking at the books on view.

Residence at 5225 Lindell boulevard recently purchased by Andrew L. Van Dyke through the Chauncey P. Heath Real Estate Co., in connection with Henry R. Weisels, Inc.

TRANSACTIONS IN RESIDENCES BY ALBERT WENZLICK CO.

The residential sales department of the Albert E. Wenzlick Real Estate Co. announces the following sales:

7218 Dartmouth, for client of Albert Wenzlick Real Estate Co., to Sarah M. Johnson; 511 North Central avenue, for Joseph P. Donnelly and George Holtz to Elizabeth R. Ingham; 5554-56 Page avenue, for Elizabeth R. Ingham to Joseph P. Donnelly and George Holtz; 3831 Kennerly, for Thomas Hayes to Frederick Schlick; vacant lot on Bartmer for Sarah M. Johnson to a client of Albert Wenzlick Real Estate Co.; 1517 Goodfellow, for Frederick Schlick to Thomas Hayes; 440 Oakley drive, for Edgepark Realty Construction Co. to Daniel J. Almon; 1327 Highland Terrace, for Daniel J. Almon to Edgepark Realty Construction Co.; 200 North Holmes avenue and lots in Mitchell place for Josephine W. Carpenter to Minnie Schneiter; 751 Syracuse avenue, for Minnie Schneiter to Josephine W. Carpenter; northwest corner of Vandeventer and Westminster, for Carl Hewson to client of Albert Wenzlick Real Estate Co.

Gundlach & Co. Sells 54-Acre Tract

J. H. Gundlach & Co., through its sales manager, R. M. Keeney, reports having sold 54 acres, adjoining Alton on the southeast, to Laughlin D. Byrnes and others. Thirty acres of this tract are in pear trees which have shown a handsome profit. The land is very fertile, being situated in the valley along Wood River, especially adapted to truck farming. It was formerly owned by Lowe & Bearbaun, bankers and realty men of Alton. The new owners intend to subdivide this tract into small truck farms as soon as the present lease with the State of Illinois expires.

Rengel-Weber Sales Report.

The Rengel-Weber Realty Co., 3539 South Grand boulevard, reports the following recent sales: 3328 Minnesota, a 3-3 flat, for Elizabeth Metzger to Edward and Pearl David; 6548 Southwest, for a client to Ignatz and Leona Antinoro; 6428 Marquette, new five-room bungalow, for Andrew and Anna Fox to Anna Kiss; 918 Hickory, 5-5 flat, for Margarette Honeay to Frank and Mary Day; 611 Bayless, bungalow, for a client to Asher E. and Ida H. Stiffen.

CITIES' GROWTH REFLECTED IN FIELD OF INVESTMENTS

Bond House Publication Discusses Improvements in Real Estate Securities Resulting From Modern Urban Building Development.

America's growth of cities, as reflected by the 1930 census figures, is a matter of such recent and rapid development that few people are aware of its true significance, according to a study, "The Trend Toward the Cities," just released by Halsey, Stuart & Co.

A continuation of the trend toward the city—even an acceleration of its pace—is looked for under the multiple influences of modern civilization and the growing activity of the United States in international trade, finance and manufacture.

In the 30 years from 1900 to the present, the trend has changed the entire aspect of the country, the survey states. At the beginning of the century, 60 per cent of the population was rural. Today, more than half the people live in towns and cities. Dwellings have changed with the trend. In 1900, with rural population and the small town in domination, families lived principally in individual homes. Today, the study points out, in Manhattan, more than 96 per cent of the population lives in apartments, and in Chicago, more than 80 per cent. The tremendous growth of apartment buildings in just the last few years is indicated by the contracts for apartment construction covering the entire United States. The estimate for this type of work in 1921 was approximately $464,496,000. In 1929, it had jumped to $1,189,258,000.

Even more significant than the change in living habits is the change in working habits, which was primarily responsible for the growth of the city, according to the survey. This has brought about the huge increase in skyscraper construction, resulting in the building of veritable cities within cities. The principal reason for such heavy concentration of office space, of buildings, population and land values in certain selected parts of the cities, is that it promotes efficiency in commercial transactions. The greater the density of city population, the more urgent the construction of high buildings which permit merchants, manufacturers and other business men to maintain close proximity to their banking and trade connections, and to the principal transit facilities.

Concerning the importance to investors of this trend, the Halsey publication says:

"Behind the familiar wrecking of obsolete structures, the clatter of riveters and other outward signs of the new order, is a far-reaching development in our civilization, a development in concentration in many forms—concentration of land values, of architectural skill, of steel and building materials, of humanity and, back of those tangible things, a tremendous concenrtation of capital to finance new building projects. The final objective of this intensive effort is a striving to meet the imperative demands of the present age for improved efficiency, convenience, quality, beauty and value, whether in office space or in our residential surroundings.

"To the investor who recognizes the vital importance of keeping in close touch with underlying economic changes that may be reflected in security values, the important construction programs which are under way in and around our greater cities carry special significance. The developments which have taken place in real estate finance afford splendid opportunities for conservative investment, under safeguards which are easily recognized.

"The growth of modern cities has led to two major improvements, in the past few years, in that most favored and most ancient of all types of secured loans, the real estate mortgage, the written history of which goes back more than 4000 years. Of those two recent developments, the first is the large corporate real estate bond issue, secured by a fee or leasthold lien upon an individual property. It is a direct result of the trend toward large city structures in favored central locations, for which the required financing may range from $5,000,000 to $15,000,000 or more for a single building. The second development is the large collateral mortgage loan, secured by individual mortgages on a considerable number of separate properties, especially in the better residential suburbs tributary to active, growing cities. This represents a forward step toward more efficient methods of handling residential mortgage loans, which have long been classed among the soundest forms of investment.

"One of the consequences of both of these recent advances in large-scale real estate bond issues of the soundest character has been the entrance into real estate financing of leading national investment houses of original issue, which had formerly confined their underwriting activities to municipal, public utility and industrial bond issues. The importance of this change, from the investor's point of view, is in the strong position which real estate bonds, sponsored by such houses, enjoy with regard to inherent security, broad distribution and market strength."

MINARD T. MACCARTHY JOINS ALBERT G. BLANKE COMPANY

Minard T. MacCarthy, formerly with Alex. H. Watts & Co., is now connected with the Albert G. Blanke Real Estate Co., 711 Chestnut, in charge of sales.

For the last few years MacCarthy has been particularly concerned with University City, Clayton and St. Louis County property and has specialized in the sale of fine homes and homesites. He will continue this line with the Blanke Company.

HARTMANN-HEINRICH SELLS NINE PIECES OF PROPERTY

The Hartmann-Heinrich Realty Co. report the sale of property at the following locations: 4515-17 Kingshighway, Southwest.; 8206 Gravois avenue, 322-324 East Courtois avenue; 5864 Goener avenue; 3512 Pennsylvania avenue; 5736 Goener avenue, Dunnica avenue lot; 5015 Lindenwood avenue and 2827-29 South Seventh street. Total amount of sales, $100,000.

The Hartmann-Heinrich Realty Co., are installing a general insurance department, and expect to be open about Aug. 1.

Realty Governing Body to Meet.

The Board of Governors of the Brokers' division of the St. Louis Real Estate Exchange will hold its monthly meeting at the Mark Twain Hotel on June 24 at 12:15 o'clock.

Monthly Payment Loans

Monthly principal payments of $5 per $1000. Loans for periods of from 5 to 16 years, privilege of prepayment without bonus. Interest 6%, reduces monthly as principal payments are made.

On dwellings, flats, two-family flats and apartments. In City and County

For Full Particulars Call or Write

Franciscus Realty Company

Loan Correspondent

The Prudential Insurance Company of America

804 Chestnut St. MAin 4407

REAL ESTATE LOANS

AT LOWEST RATES

On Improved City and Suburban Property

Franklin-American Company

CEntral 9950 716 Locust Street

FUNDS AVAILABLE FOR FIRST MORTGAGE LOANS

Business—Residential—Apartments—City and County

Williams, McRee & Co.

Incorporated

315 N. 7th St. CHestnut 7944



3-YEAR Straight Loans With 15 Years to Pay Get Our Plan

LACLEDE BOND & MORTGAGE CO.

714 CHESTNUT

Loan Correspondents of

THE METROPOLITAN LIFE INSURANCE CO.

CH. 6913 The Largest Life Ins. Co. in the World CH. 6913

DOUGHERTY REALTY FIRM ANNOUNCES RECENT DEALS

The Dougherty Real Estate Co. reports the following sales:

Howard Apartments, 5617 Clemens avenue, 24-family building, to William Taggeran; 6131 Idaho avenue, bungalow, to Arthur Dunlop; 150 feet on Chelsea avenue, in Chelsea Park, sold to H. J. Keane, who will improve with three bungalows; 5975 Wanda avenue, bungalow sold to Joseph V. Cairns; 3133 Minnesota, 4-room cottage to H. J. Keane; southeast corner of Dale and Barger avenues, corner lot, 45x130, to B. J. Schaefer, who will improve with apartment; 4746 St. Louis avenue, 2-family flat, to James Keefe; 2852 Shenandoah avenue, four-family flat, to Mrs. Sophia Stumberg; one and a half acre lot in Jaccard Estates on Conway road, to S. G. Hoffman and wife, who will improve with residence; 6935 Raymond avenue (Pershing Heights), two-family brick flat, to William and Fannie E. Gotsch; 6937 Raymond avenue (Pershing Heights), single flat, to William and Fannie E. Gotsch; 6937 Melrose avenue (Pershing Heights), two-family brick flat, to William and Fannie E. Gotsch; 6444 Wanda avenue, bungalow, sold to William and Fannie E. Gotsch, 6467 Wanda avenue, bungalow, to William and Fannie E. Gotsch; 6677 Washington boulevard, six-family apartment, to H. L. and Nellie G. Tomes; 4117-19 De Tonty street, four-family brick flat, to Frank Pollack and wife; 3021 Miami, four-family flat, to Joseph Bester and wife; 4390 Kingshighway Southwest, bungalow, to William and Fannie E. Gotsch; 3066 Bayard avenue, cottage, to August Keim and wife; 2340 Virginia avenue, single flat, to D. E. Cochrum and wife; 70-foot lot on west side of Kingshighway boulevard, to William and Fannie E. Gotsch.

REALTY BROKERS' DIVISION HOLDS FIRST ANNUAL OUTING

The first annual outing of the members of the Brokers' Division of the St. Louis Real Estate Exchange was held at the country estate of Edward L. Kuhs, a member of the Board of Governors of the division, and second vice-president of the Real Estate Exchange, on Tuesday afternoon, June 17.

The outing was attended by 90 members of the division and the afternoon was spent at indoor baseball, cork ball, horseshoe pitching, horseback riding and bridge. Dinner was served at the American Hotel.

Bernard F. Dickmann, chairman Brokers' Division, was in charge of the Program Committe of the of arrangements. The Brokers' Division is the first division that has been created within the St. Louis Real Estate Exchange.

NEW 4-STORY BUILDING FOR PAINT JOURNAL COMPANY

The American Paint Journal Co. will occupy the new four-story reinforced concrete store and office building being erected at 3713 Washington boulevard, by Allen W. Clark, president of the company.

The building will be an addition to the present office building occupied by the American Paint & Journal Co.

The front will be of Carthage stone with brick panels between windows. The two buildings will comprise a total of 14,898 square feet of floor space, some of which including oc course the shops and stores, will be leased.

The architects are W. F. Maske and associates, and the general contractors, William & Nelson Cunliff Co. Completion of the building is scheduled for Sept. 1.

JOHN A. WATKINS CELEBRATES 39TH YEAR IN REALTY BUSINESS

John A. Watkins celebrated the thirty-ninth anniversary in the real estate business, Friday. He cited changes in prices since 1891. Delmar Blvd. near Skinker $15 per foot, now $500 to $800 a foot. DeBaliviere Ave. near Pershing $40 per foot now $700 a foot; Easton Ave. near Hodiamont $30, now $1,000; Clayton Road 9-mile house $200 an acre, now $3,000.

A client bought 53 feet on Olive street 8 years ago near Jefferson Ave. for $5,500 paying down $1,-500. He made no improvements and recently sold for $42,500 cash.

SECOND FLOOR OF LOEW'S THEATER LEASED TO FIRM

Shaw-Walker Co. to Display Steel Office Fixtures in New Headquarters.

The Shaw-Walker Co. of Muskegon, Mich., has taken a long lease of 10,000 square feet of space on the second floor of Loew's Theater Building, at Eighth street and Washington avenue.

Plans for the show room call for an elaborate setting for the display of high-grade steel and aluminum office furniture, filing equipment and safes. Shaw-Walker will take possession of its new quarters the latter part of this month.

DEVELOPMENT AT CLAYTON NORTH AND SOUTH ROADS

The deed conveying $0 acres on the south side of Clayton road, 1000 feet west of the North and South road, to J. H. White & Co., has been filed. St. Louis Trust Co. was the grantor. LeGrand Jones, Inc., represented both parties in the transaction, announced in the Post-Dispatch several months ago.

The tract will be subdivided and improved as a high-class residential section.

Index To Classified Advertisements

In This Section:

REAL ESTATE

	Page
Apartments (For Rent)	2
Apartments (Furnished)	3
Apartment for Sale	10
Apartments Wanted to Rent	7
Builders' Column	7
Business Property (For Rent)	7
Bungalows, Cottages (For Sale)	9
Business Property (For Sale)	9
Business Property Wtd. to Rent	7
Dwellings for Rent	6
Dwellings Wanted to Rent	7
Dwellings for Sale	10
Exchange (Real Estate)	7
Farms, Farm Land	11
Farms for Rent	11
Farms Wanted	11
Financial	12
Flats for Rent	4
Flats Wanted to Rent	7
Flats for Sale	10
Flats, Etc.—For Colored (Rent)	6
Flats for Rent (Furnished)	6
Garages, Stables	7
Hotels	2
Houses, Et. (Colored)	6
Improved Property	7
Investment Property	7
Lots for Sale	11
Money Wanted	12
Office Space	7
Real Estate (Colored)	7
Real Estate (Country)	12
Real Estate Loans	12
Real Estate (Other Cities)	12
Real Estate Wanted to Buy	8
Residences for Rent	6
Residences for Sale	11
Residences Wanted to Rent	7
Resorts (Country Board)	7
Suburban Property for Rent	6
Suburban Property for Sale	8

FOR SALE

Animals	12
Aircraft	12
Antiques	Pt.9,Pg.6E
Aquariums and Fish	12
Auction Sales	
Automobiles	13
Auto Accessories	14
Auto Loans	Pt.9,Pg.5E
Bicycles, Motorcycles	Pt.9,Pg.6E
Boats, Launches	Pt.9Pg.6E
Books Periodicals	Pt.9Pg.6E
Building Material	12
Clothing	Pt.9Pg.6E
Coal, Coke, Wood	Pt.9,Pg.5E
Exchange (Miscel.)	Pt.9,Pg.5E
For sale (Miscel.)	12
Furnaces	Pt.9,P.5E
Horses, Vehicles	12
Household Goods for Sale	P.9,P.6E
Household Goods Wanted	Pt.9,P.6E
Instruction (Musical)	12
Jewelry, Gold Silver	12
Loans	Pt.9,P.5E
Machinery	12
Miscellaneous	12
Motorcycles	Pt.9,Pg.6E
Office Furniture	Pt.9,Pg.5E
Personal Property Loans	Pt.9,Pg.5E
Pianos—Musical	12
Plumbing Supplies	Pt.9,Pg.5E
Poultry Supplies	12
Radio Supplies	12
Refrigerators	Pt.9,Pg.5E
Roofing Material	12
Safes	Pt.9,Pg.5E
Seeds, Plants, Trees	12
Sewing Machines	Pt.9,P.6E
Table Supplies	Pt.9,Pg.5E
Talking Machines	12
Typewriters	Pt.9,Pg.5E

HOTELS

ALBANY HOTEL, 4873 PAGE
Family hotel; quiet and attractive; American-European; our summer rates and service will please you; American, $40 month and up; couple, $75. FOrest 3831.

ALCAZAR HOTEL—3127 Locust; rates, monthly $20; private bath, $32; garage. (c8)

AN IDEAL PLACE TO SPEND THE SUMMER IN THE CITY AT THE COOL DELMONTE
5630 DELMAR BL. PARKVIEW 2000
LOW RENTALS—
DAY, WEEK OR MONTH.
Everything Furnished but the Food.

Light, gas, telephone, linens, silverware, kitchenettes, maid service, vacuum service, laundry cleaning.

Convenient to shops, markets, cafes, busses, street cars, service cars, Forest Park, churches, theaters.

MODERN FIREPROOF APARTMENT HOTEL (c99)

EMPRESS-RIALTO HOTEL.— Near Grand and Olive; nice clean rooms, $1 and up; weekly rate, 3534 Olive st. (c99)

HOTEL IDEAL—2800 Locust—Hot and cold water; furnished every room; $1 per day up; weekly rates, $4 up. JEfferson 0232. (c95)

HOTEL UNIVERSITY—6603 Delmar; special rates, $25 mo.; $6.50 wk. CAb. 9334. (c8)

ROOMS—Home comfort; baths, radio, telephone; fans; rates, daily, $1; per week, $5 up. Leonard Hotel, 3222 Olive.

ROYAL PLAZA HOTEL, 15th and Pine—St. Louis' newest modern downtown hospitality hotel; rates without bath, $7.50; with bath, $9; furnishings up to the minute; radios in every room. (c)

SAN CARLOS, 4137 LINDELL—Newly decorated rooms, hot and cold water, telephone, $6 to $10 weekly. (c8)

THE HUNTINGTON—4049 Washington; room and board, $9 weekly up; sleeping rooms, $4 up. Lindell 0382. (c97)

APARTMENTS

APARTMENTS FOR RENT

North

APARTMENT—4-room efficiency, new; modern. EVergreen 9432. Broadway at R. S. Ferry. (7)

FAIR, 3107—Rent reduced; modern 4-room efficiency; toilet, bath; $32. CEntral 8520. (c83)

FAIR, 3501—New 4-room efficiency; refrigeration; heat, in-a-door bed; reasonable. See janitor or call.
SAVINGS TRUST CO., FOrest 8240.

NEAR FAIRGROUND PARK
Corner Prairie and Palm, opposite Beaumont High; 3 and 4 room efficiencies; heat, refrigeration furnished; light, airy. Reasonable.
WM. S. DROZDA REALTY CO.,
4006 CHOUTEAU NEWSTEAD 6378
(c83)

PALMER APARTMENTS
3500-12 N. Spring; beautiful new 36-family building. These apartments consist of 5-room efficiencies of the most modern type; rent $65 per month. See manager, 3637 Palm, first floor. COlfax 8413J.
DUBINSKY REALTY COMPANY
504 Walnwright Bldg.

TAYLOR, 3109 N.—Large front 2-room apartment, phone modern.

3-ROOM EFFICIENCY—HEAT, LIGHT, JANITOR
Also electric refrigeration included at $35; good convenient location; don't pass this up. WENZLICK, CHestnut 6000.

NEW APARTMENTS
CORNER WARNE AND GREEN LEA
Finest and most complete; large living room, bedroom, kitchenette, breakfast room, gas, light, refrigeration and heat furnished; $65 to $67.50.
ANDERSON-STOCKE-BUERMANN.

Northwest

ALDINE COURT APT.
4355-69 ALDINE AV.
ONE BLOCK NORTH OF EASTON.
ONLY $45.00 RENT
New, just completed; ready for tenants; consists of living room, bedroom, kitchenette, dinette; equipped with roll-away bed, gas stove, electric refrigeration, china cases, ironing board, steam heat, hot water, janitor service, laundry equipment, incinerator service.
AGENT ON PREMISES.
THE SAVINGS TRUST CO. FOrest 8240.

ALVIN COURT
2809-19 GOODFELLOW AV.
Three large rooms (3-room efficiency). A bargain at $55. Refrigeration included.
CHAMBERLAIN-OWINGS, CABANY 9462.

APARTMENT—Dandy 4-room efficiency; janitor service, electric refrigeration, Carr-Rich Apartments. See this today sure.
KNICKMEYER-FLEER RLTY. & INV. CO.
3129 N. GRAND. COLFAX 3425.

ASHLAND, 5519—Flat; 5 rooms and sunroom; newly decorated; $40 per month. FRANCIS-PERRY-RUTH, 110 N. 7th st.

BESSIE, 4806—Corner Shreve; 4-room efficiency; Kelvinator, janitor; open.
WALTER JONES R. E. CO. FOrest 7654.

CLARA, 3316—3-room efficiency; $35. KAMP, 7154 Chestnut. Chestnut 3342.

NOW READY TO MOVE IN
The Morocco Apartments
N. W. Cor. Clemens and Clara
See these beautiful, well-arranged and different units. Agent on premises from 2 to 5. Your inspection is invited.
EUGENE J. ALTHEIMER, WILLIAMS & CALMER, INC., 817 Chestnut st.

GOODFELLOW, 2731—Dandy 4-room efficiency; craftex walls, crystal chandeliers, refrigeration; reduced rent. FOrest 5431W

HODIAMONT, 1068A—2d floor; 5 rooms, bath, gas, electric, sleeping porch; heat furnished; $42.50.
EUGENE J. ALTHEIMER, WILLIAMS & CALMER, INC., 817 Chestnut st.

KINGSHIGHWAY, 4004 N.—2 four-room apartments, newly decorated, $40; garage, $3.50. Phone Mulberry 7943. (c99)

KINGSHIGHWAY, 2811-17 N.—4-5 room efficiency; large living room, crafter walls tile bath, with shower; electric refrigeration, janitor service; beautiful location.

2916 N. KINGSHIGHWAY.
4-room efficiency; tile bath with shower, heat, electric refrigeration, janitor service furnished; opposite High School Stadium.
HARTWIG-DISCHINGER, LINDELL 2943.

MARCUS, 3071—5 rooms; heat; hot water, frigidaire furnished. $50. Lindell 2569W. (c99)

NATURAL BRIDGE, 4612A—4 rooms, modern floors; hardwood floors; garage.

NATURAL BRIDGE, 4620—Dandy 3 large rooms, with in-a-der bed on second floor; hardwood floors, tile bath, garage; $38.
FRANCIS-PERRY-RUTH, 110 N. 7th st.

RENT REDUCED
5504A Natural Bridge, 4-room efficiency, dandy arrangement; rent now $39; see man, 5550 Natural Bridge or
POMEROY-BERG R. CO., FV. 7067. (c)

NATURAL BRIDGE, 5530—Living room, dressing room, kitchen, Murphy bed, janitor gas and refrigeration supplied. Open; $45.
EUGENE J. ALTHEIMER, WILLIAMS & CALMER, INC., 817 Chestnut st.

5524-5556 Natural Bridge
Desirable apartment in 3-4-5 room efficiency units, all outside, giving the utmost in air and light; large lot; including electric refrigeration, gas, electric hot water, janitor; prices range $50, $55, $60. Apply manager, 5550 Natural Bridge or
POMEROY-BERG R. E. CO., FOrest 7067.

PAGE, 4939—4-room efficiency, oil heat, refrigeration, janitor service; no children under 10; 1 month's concession. (c83)

ST. LOUIS, 4739—5 rooms, including sun room, and brick garage; hardwood floors; hot-water heat; janitor service; only $50. OREON E. & R. G. SCOTT, 800 Chestnut.

1445 TEMPLE PLACE
(Southeast Corner Temple and Wells.)
Three rooms, dressing closet, Murphy bed, tile bath, water and janitor; newly decorated; equipped with gas range; open; low rent. See Mr. West at 1445 Temple, first floor south.
F. J. CORNWELL R. E. CO., 111 N. 7th.

3401 N. UNION
Attractive 4 and 5 room suites, in new building; electric refrigeration; rent reasonable. CORNET & ZEIBIG, MAin 4560.

WEST FLORISSANT, 3560—At Thrush; beautiful, new 4-room efficiency; extra modern; low rent; includes Frigidaire heat, electric, gas, concession. (c)

4008 W. FLORISSANT
4-room efficiency; tile bath with shower; built-in ironing board; craftex living room, electric refrigeration; heat, janitor service furnished.
HARTWIG-DISCHINGER, LINDELL 2943.

WILLIAMS PL., 3458—SHORT BLOCK WEST OF UNION AV. NEAR LACLEDE. BRIDGE; 3-ROOM EFFICIENCY; HEAT, GAS, ELECTRICITY AND ELECTRIC REFRIGERATION FURNISHED; RENT $47.50 (ONE WEEK FREE); BEDROOM AT SLIGHTLY HIGHER RENTAL.
BUSH-BURNS, MAIN 4527.

RENT REDUCED TO $40
2918 N. Union bl.; 2-room efficiency; modern; heat, light, gas, refrigeration furnished.
A. E. FEINBERG R. E. CO. EVerg. 8762.

FOR THE JUNE BRIDE
5-room efficiency; artistically finished; refrigeration, janitor service, etc.; rent $45. $47.50 and $50. Box F-353, P.-D. (c65)

South

ARSENAL, 4500—6 rooms, Frigidaire, gas range, linoleum, janitor; reasonable.

BATES, 3715—Beautiful 4 rooms, Murphy bed, gas stove, frigidaire, heat, janitor service, like new, modern laundry, locker garage. Riverside 6489.

3608-10 BATES ST.
4 and 5 rooms, refrigeration, heat and janitor service furnished; beautifully decorated. Ideal location.
FEDERER, 2610 Gravois. PRospect 1519.

3661 BATES
4 and 5 room efficiency; modern; heat furnished. See caretaker on premises in Holly Hills; $45 and $50.
FEDERER, 2610 Gravois. PRospect 1519.

1022-28 BATES ST.
BLOCK EAST OF GRAND AV.
5-room efficiency apartments; living room with concealed bed, bedroom, dinette and kitchen; refrigeration, gas, electric, heat and hot water furnished; $37.50 up; open. Call
FEDERER, 2610 Gravois. PRospect 1519.

CASTLEMAN, 4466—5-room efficiency; electric, gas and heat furnished; electric refrigeration; rent very reasonable. J. W. KERR R. CO., 109 N. 10th, MAin 2624.

3606 Connecticut, 8 rooms $95 00
3185 S. Grand, 5 rooms 65 00
1642 S. Spring, second floor north, 3 rooms, sun parlor 60 00
3185 S. Grand, 3-room efficiency 45 00
HEMMELMANN-SPACKLER R. E. CO.,
701 Chestnut st.

CRITTENDEN, 3435-39—3 and 9 rooms; modern apts.; newly decorated; month's concession.
JOSEF REALTY CO., INC.
Chestnut 2475. 113 N. 10.

ELLENWOOD, 4209 (Granada Apts.)—3 and 4 room efficiency, heat, janitor service, electric refrigeration. For information call Riverside 4409.

4219-33 ELLENWOOD AV.
GRAVOIS AT 4545
4-room efficiencies; living room in craftex with Murphy bed; large dining room can be used as bedroom; half block to car, theater, stores. $42.50 to $50.
FEDERER, 2610 Gravois. PRospect 1519.

GASCONADE APT.
ONE MONTH CONCESSION
4034 S. Grand bl.; lovely 4-room efficiency; heat, light, gas, refrigeration furnished. See manager. Riverside 6200J. (c82)

GRAND, 3252 S.—At Utah; choice first floor; 4 rooms; special, $55.
WOLF-POLLACK, 101 N. 8th. MAin 1858.

4855 SOUTH GRAND BL.
6-room efficiency; Frigidaire, heat, janitor service; also 4-room efficiency, with same convenience; very cheap.
WEISBERG'S, 3204 S. Grand. PRos. 0042 (c99)

GRAND, 3065 S.—Four rooms, dressing closet, electric refrigeration.
LOW RENTAL
Overlooking park. DARR, GRand 5847. (c99)

BEAUTIFUL APARTMENTS
SO. GRAND BLVD. AND
BINGHAM AVE.
1 Block South of Meramec St.
Rentals, $50.00
4-room efficiency, well-arranged apartments; tile bath, built-in features. Including Murphy bed, refrigeration, janitor service, gas stove and laundry stove.
Conveniently located to car, bus, theater and stores.
Inspect today—open evening until 9.
FEDERER REALTY CO.
PRospect 1519 2610 Gravois

GUSTINE, 3176 (Third floor south)—2 rooms, 2 bedrooms, electric refrigeration; rent $65. 3800 Juniata (first floor east); 4 rooms, electric refrigeration; rent $55.
MATHEWS REAL ESTATE CO.,
615 Chestnut. Second Floor.

APARTMENTS FOR RENT

South

Hutcheson Arms Apartment
15 Minutes from Downtown
11 Stories of Sunshine
OPPOSITE RESERVOIR PARK.
GRAND AND RUSSELL BOULEVARD.
2 TO 5 ROOM FURNISHED OR UNFURNISHED APARTMENTS. BRAND-NEW WITH BEAUTIFUL LOBBY, PORCH AND LAWN; PARKING LOT PROVIDED. RENT, INCLUDING LIGHT, GAS, HEAT AND FRIGIDAIRE, $65 to $130. MANAGER SERVICE. (c90)

GRAVOIS, 4648-50 (Drake Apartments)—4-room efficiencies, electric refrigeration, Murphy beds, fine service, heat; walls handsomely carpeted; convenient to transportation and shopping; low rent; see representative, Apt. B, 4648.
MATHEWS REAL ESTATE CO.,
2d floor, 615 Chestnut.

GRAVOIS, 4010—4-room efficiency apartment, Riverside 3060.

Marmaduke APARTMENTS
TWENTY-SEVEN TEN SOUTH GRAND BOULEVARD
REASONABLE RENTAL, 3-4-5 ROOM EFFICIENCY APARTMENT, FURNISHED OR UNFURNISHED.
The beautiful Marmaduke, ideally located on Grand and Magnolia, adjacent to the famous Mission Inn Garden and opposite the Tower Grove Park, offers every convenience and comfort for ideal living. Schools, churches, amusements and shopping district within but a short distance.
15 MINUTES FROM DOWNTOWN
2710 S. Grand Boul. Phone LA. 3178 (c99)

JEFFERSON, 3153 S.—3 and 4 room efficiency apartments; very modern and complete throughout; electric, gas, electric refrigeration; heat and hot water furnished; beautifully decorated; built-in features; concession; $45-$50. FOrest 8580. (c)

KEOKUK, 4001—3 rooms, dressing room, stove, refrigerator, bed, heat, janitor service. LAclede 4245. (c)

KINGSHIGHWAY, 4150 S. W.—And 6504 Morganford; west Holly Hills; new 4-room efficiencies; $50 and $55.
ROTTERSMANN REALTY & INV. CO.,
Arcade Bldg. Chestnut 4544.

LAFAYETTE, 3626—Excellent apartment; 5 rooms, first floor; steam; reduced rent. (c80)

LAFAYETTE, 3815—5 rooms, sleeping porch, open porch; refrigeration, $70.
EDWARD L. BAKEWELL, CHestnut 5355.

LAFAYETTE, 3800—Five rooms, including sunroom, bath; very desirable; $65.
OREON E. & R. G. SCOTT, 800 Chestnut.

LAFAYETTE, 3000—Choice 5-large-room; frigidaire; heat, janitor; excellent condition; beautiful front park; immaculate Concretion Parish; reduced, $65.
WOLF-POLLACK, 101 N. 8th. MAin 1858

RENT SURPRISINGLY LOW
3806 Lafayette; 5 rooms and sunroom with Murphy; heat, gas, range and electric refrigeration furnished; very convenient location, WENZLICK, CHest. 6000.

LAWRENCE, 2309—First floor; 4 rooms, hardwood floors, gas stove, janitor. (c)

Corner Lawrence and Flad
Beautifully decorated new, modern apartment, with 2 bedrooms; reasonable rental. See apartment or call Lindell 9212. (c)

OVERLOOKING TOWER GROVE PARK.
4100 Magnolia; pretty efficiency; refrigeration; very desirable. (c99)

MAGNOLIA, 3935—Second floor, 6 rooms, sunroom, Frigidaire; garage; open.
JOS. L. ROHNER R. CO., 614 Chestnut.

CHOICE APTS.
4135-41 Magnolia, opposite Tower Grove Park, 3 and 4 large rooms.
4155-63 Magnolia, 3 and 4 large rooms, sun parlor.
Shenandoah, corner Klemm, 3 and 4 room efficiencies, $37.50.
Miami and Arkansas (near Grand and Gravois), new fireproof, 2, 3 and 4 room efficiencies; gas and electric refrigeration.
These attractive apartments must be seen to be appreciated; practically new, well constructed, different from the usual type; good closet space, dressing room, bed, tiled bath walls, heat insulation on roof; heat, hot water and refrigeration furnished. Reasonable.
Wm. S. Drozda Realty Co.
4006 CHOUTEAU NEWSTEAD 6378
(c83)

MAGNOLIA, 3935—Opposite Tower Grove Park—3 rooms, sun room; heat, janitor service; reasonable. SUM. 0223 Chestnut.

MAGNOLIA, 3710A—4 rooms, bath, steam heat; will decorate to suit; open.
O. J. McCAWLEY & CO., MAin 2813.

MERAMEC, 3903—Apt. A—4-room efficiency; tile bath with shower; hardwood floors; large closets and porch.

MERAMEC, 4021-27—Beautiful 4-room efficiencies; heat, electric refrigeration, janitor service. $45-50.

MORGANFORD, 4745A—4-room efficiency; heat, hot water furnished.

MORGANFORD, 4731 (across from Bevo Mill)—Living room with concealed bed, full-sized bedroom, dinette, kitchenette, bath, refrigeration, heat, janitor.
A. MAYER, 4008 Gravois, Riverside 4616.

PARK, 3830 — New building; only vacancy 3 rooms, including 2 bedrooms; manager at building; rent reasonable.
OREON E. & R. G. SCOTT, 800 Chestnut.

3830-3838 PARK
NEW 3-ROOM EFFICIENCY; HEAT, LIGHT, GAS, ELECTRIC, REFRIGERATION, TOWEL ROLL AND BED; REASONABLE RENT. SEE MANAGER ON PREMISES OR CALL GRAND 3063. (c)

RUSSELL, 3852—6 rooms, modern; electric refrigeration; rent reduced. (c99)

RUSSELL, 3302—4 rooms, gas, electricity, refrigeration; see janitor. (c80)

RUSSELL, 3302 — 4 rooms, gas, electricity, refrigeration; see janitor. (c62)

RUSSELL, 4172—4 large rooms, sunroom, reception hall, Murphy bed, Kelvinator. (c99)

SHAW, 4466—Modern 4 rooms, newly decorated and cleaned; steam heat; hardwood floors; hot-water heat. (c2)

SHAW, 3640—5 rooms, with reception room, large front porch, hardwood floors throughout; tile bath in first-class condition; most desirable location on South side. (c)

SHENANDOAH, 3643A — 3 attractive rooms; porch, tile bath, laundry, suitable 2 couples. PRospect 1688. (c)

SHENANDOAH, 3437—4 rooms, bath, electric refrigeration; all modern in first-class condition; ideal location; see this today and call JEfferson 2000. (c82)

SIDNEY, 3548—Efficiency, including heat, hot water, electricity, gas and kelvinator; $60. See janitor.

Corner of Lafayette; 4 large rooms and sun parlor, now only $55; open.
W. B. SHELP & CO., City Club Bldg.

SPRING, 2859 S. (corner Keokuk st.)—4 fine rooms and bath; new building; open; rent $55; electric refrigeration.
OREON E. & R. G. SCOTT, 800 Chestnut.

SPRING, 1642 S.—Second floor; 3 rooms, sun parlor; refrigeration; in splendid condition; $70.
HEMMELMANN-SPACKLER R. E. CO.
701 Chestnut st.

SPRING, 1642 S.—Second floor; 3 rooms, sun parlor, in-a-der bed, refrigeration; in splendid condition; $70.
HEMMELMANN-SPACKLER R. E. CO.
701 Chestnut.

THERESA, 1846—First floor south; 3 large rooms and door bed; Frigidaire; near Grand and Wyman School and Reservoir Park.
HENRY HIEMENZ R. CO., 614 Chestnut.

THURMAN, 2243A—4 dandy rooms; electric refrigeration; A1 order; $32.50; open.
McDONALD, 1111 Chestnut. MAin 0142.

CAPISTRANO, 3905 UTAH
New 4 rooms, cheerful cool sunroom.

VICTOR, 3548-3540—Near Grand; 5 rooms, 2 bedrooms, sun porch, LAclede 5900.

VIRGINIA, 4731—4-room efficiency, very attractive; refrigeration; heat, janitor, rollaway bed; rent reasonable. See manager on premises.
OREON E. & R. G. SCOTT, 800 Chestnut.

WAVERLY PL., 1716—5 rooms, including sunroom; rent only $60.
OREON E. & R. G. SCOTT, 800 Chestnut.

West

ACADEMY, 9104—4 rooms, bath, etc.; electric, gas, heat and janitor service. JEfferson 5892.

ALAMO, 6424A—2d floor east; 4 rooms, sun parlor; newly decorated; open; $45.
HENRY S. KISLER, Realtor, 100 Chestnut.

ALAMO, 6418—First floor, 5 rooms, all modern. Call Patrick J. Regan, MAin 4424.

AMHERST PL., 1215 (5900 west)—Six rooms, 3 bedrooms, 2 porches, refrigeration, janitor, hot-water heat; decorate to suit.

AMHERST, 1239—6 rooms, 3 bedrooms; lowest rent in city. MAin 4512. (c)

AMHERST, 7090 — Wonderful 6-room home; 3 full size bedrooms; heat, refrigeration; garage; painted to suit. (c)

AMHERST, 7022—Duplex, 6 large rooms, breakfast room, refrigeration, vapor heat, garage; near schools; reduced. Open. (c)

APARTMENTS—Unfurnished, from 2 to 5 rooms. Parkview 4250.

APARTMENT—6 modern rooms, University City; electric refrigeration. CAbany 7340W. (c99)

APARTMENT—6 rooms, newly decorated; janitor. 4909 Parkview pl. DElmar 4254. (c8)

ARCO, 4503—3-room efficiency. Murphy bed, janitor service; electric refrigeration; inspect. (c82)

NEW APARTMENT FOREST GARDENS
1010 ART HILL PLACE
JUST COMPLETED; 6400 BLOCK WEST ON OAKLAND; ½ BLOCK SOUTH OF FOREST PARK. EACH APARTMENT HAS FIVE ROOMS, COLORED TILE BATH, SHOWER, REFRIGERATION, GAS LIGHT, HEAT AND ABUNDANT CLOSET SPACE; GARAGE UNDER CONST. (c83)

5424 BARTMER
Desirable suite now available in this handsome 3-family building; 6 rooms, large screened-in porch; refrigeration; garage.
EDWARD L. BAKEWELL.

BEACH, 925—See this today; newly papered and painted; 6 rooms; reasonable rent; block west of Hamilton, at Maple; open.

5-ROOM APARTMENT—938 BEACH
1 short block west of Hamilton hotel; good sized rooms, janitor service; heat, gas furnished; rent $65.
EVERGREEN BLDG. & REALTY CO.
3458 N. UNION. MULBERRY 6251.

BELT, 917—At Cabanne; 5 large rooms, large closets, open porch; Frigidaire; entirely refinished; key required. (c)

716 BELT AV.
8 extremely large rooms, 2 baths, sun parlor and garage; located on 2d floor of this attractive 3-family apartment.
GERALDIN BROS. R. E. CO., 813 Chestnut.

4 ROOMS, FRIGIDAIRE—$55
1158 Blackstone; large rooms, good condition; concession. GArfield 0880, SIEVERLATT R. CO. 703 Chestnut. (c2)

BOYLE, 375 N.—Large 4-room efficiency, light, gas, refrigeration furnished; see manager. (c62)

322 N. BOYLE
1 block north of Lindell bl.; 5 beautiful rooms and large bath; heat and janitor service furnished; rental only $65-$70.
GERALDIN BROS. R. E. CO., 813 Chestnut.

NEW TERRACE GARDEN APARTMENTS
7551-55 BYRON PL. (CLAYTON)
Beautiful 6-room apartments, 3 bedrooms, colored tile bath, shower, refrigeration; gas stoves, clothes dryers, janitor service; rent reasonable; open.
MURRER-GRIO-BEFFA REALTY CO., Inc.
3540 OLIVE ST. JEF. 8092-8093.

CABANNE, 8263—4 large rooms and sunroom. Darr. GRand 3247. (c99)

CABANNE, 5636—6 choice rooms, newly decorated, 2d floor. Parkview 4250. (c)

CABANNE, 5829A—7 large, light, homelike rooms; electric refrigeration, garage. (c82)

CABANNE, 5823—Five large rooms, open front porch; steam heat, electric refrigeration; garage will decorate throughout.
JOHN H. ABBOTT, Realtor, 100 Chestnut.

CABANNE, 5884-86—4 and 5-room apartments; hardwood floors, tile baths, steam heat, janitor service, electric refrigeration.
ANDERSON-STOCKE-BUERMANN.

CABANNE, 5461—First or third floor north; 4 rooms and Murphy bed; electric refrigeration.
EUGENE J. ALTHEIMER, WILLIAMS & CALMER, INC., 817 Chestnut st.

6313 CABANNE—$47.50
4-room efficiency; heat, janitor service and electric refrigeration included; you can't beat that. WENZLICK, CH. 6000.

5617 CABANNE
3 and 5 room new efficiencies, gas, electric refrigeration; plenty closets, very desirable; must be seen to be appreciated; cheapest rent in West End. (c99)

5514-18 CABANNE
Five, six and eight rooms at reasonable rents; large rooms, high ceilings; modern decorations to chic; immediate possession. Open. Call Mr. Mahler: FAirview 0114 mornings or evenings. (c)

CABANNE, 5807—Second-floor 6 rooms, also breakfast room, 3-a-door bed; very cool; south balcony, shower. Kelvinator. CAbany 7700. (c99)

CABANNE, 5511—7 large rooms, 3 bedrooms, large closets, Frigidaire; screened porch; southern exposure; adjacent to apartment. GODWIN REALTY & CONST. CO., 5241 Delmar.

CABANY, 6305—Lowest rents in University City; beautiful efficiency apartments; heat, hot water and electric refrigeration furnished; $38.50, $40, $42.50. Call W. B. SHELP & CO., 11th and Locust. (c99)

Apartments That Charm
5439-41 CABANNE
Quiet elegance characterizes these spacious 3 and 4 room apartments. Kelvinator refrigeration, heat, hot water and janitor furnished; apartments and decorations to suit your taste; see Mr. Smith on premises all day Sunday; rents $55 to $70.
CORNWELL R. E. CO.,
111 N. 7th. MAin 2230

CATES, 5579—Exclusive 5 rooms, modern; third east. FOrest 7443J.

CATES, 6070—3-room efficiencies; $50 and $52.50.
B. A. THOMPSON, 5872 Delmar.

West

HAWTHORNE 4-4-7-5 West Pine
Multi-Family Residences
3 and 5 Room Efficiencies
Ideally situated, within easy reach of both business and recreation centers, yet far enough away to permit an atmosphere of quiet refinement and dignity. The Hawthorne is a real home in every sense of the word.
16-story, fireproof building; ample garage facilities.
Resident Manager.
HEMMELMANN-SPACKLER R. E. CO.,
7th and Chestnut Sts.

4011 Delmar Blvd.
New Building.
Three and four room efficiencies.
Furnished or unfurnished
Fully equipped.
Includes gas, electric current, automatic refrigeration. Garage in connection. Rentals from $55. Manager on premises.
M. H. RODEMYER & CO.
109 N. Eighth St.
MAin 4124

HAMPDEN HALL
NEWSTEAD AVENUE AT PERSHING AND McPHERSON
Scrupulously managed and highly maintained
Investigate its advantages
There are now available a highly desirable unit on the second floor and one on the 11th floor.
5 rooms, 2 baths
6 rooms, 2½ baths
Rentals from $160.00.
Manager on premises.
M. H. RODEMYER & COMPANY
109 N. 8th St. MAin 4124

5620 CATES 5815 CATES
Beautiful apartments, reasonably priced; gas, electric refrigeration, heat and excellent janitor service. Information on premises, or call
Commonwealth Finance Corp.
722 CHESTNUT
GArfield 0767. (c73)

Euclid Terrace Apartments
785 N. Euclid; 4 and 5 room apartments; rents $60 and $70; Frigidaire; very modern; wonderfully located. See manager 780 N. Euclid, 1st floor.
DUBINSKY REALTY COMPANY
504 Walnwright Bldg.

5347 CABANNE AVE.
1st or second floor; new building; apartment available, 4-room, all tile bath, electricity, gas and refrigeration included. Newly decorated, $75-$80.
Oreon E. & R. G Scott, 800 Chestnut.

Pettingill Apartment
3630 PERSHING AV.
3-Room Efficiency With Bath
Electricity, gas and Frigidaire included.
Only One Block From Forest Park
Rents Only $47.50 and $50
Oreon E. & R. G. Scott, 800 Chestnut.

EAST HARLAN COURT
5453 DELMAR BLVD.
4 rooms, 2 concealed beds, nice bath with shower. All A1 condition, with new gas stoves and fixtures; electricity, gas and refrigeration included in rental. Rents $60.00 and up.
OREON E. & R. G. SCOTT
800 CHESTNUT ST.

6242 SOUTHWOOD
NEW APARTMENT
Beautiful 6 large rooms; 1 and 2 baths; every modern convenience; three exposures; garage; close to park and golf links; concession.
FISCHMANN & HARRIS, INC.
629

SAVE MONEY IN THE

PARTMENTS

at Vandeventer

artments. Electric refrigeration, light, ½ block from Lindell blvd. Close ROM DOWNTOWN attractive baths. Plenty closet space. ith and up.

AS REALTY CO. REALTORS

Apartments

IGHT AVE. LEVATOR SERVICE and lobby. Some apartments newly om efficiency) to $115 (suite with two to $145.

ON PREMISES ALTY COMPANY MAin 4407

KINGSBURY

501 CLARA (Head of Kingsbury Place)

Eight rooms, three baths. Immediate possession or Sept. 1st.

DOUGLASS LOAN & INVEST. CO. Garfield 1297 504 SECURITY BLDG. (c99)

KINGSWAY APARTMENTS

902 N. Kingshighway NEWLY FURNISHED or Unfurnished 3 and 4 Room Efficiency

Lowest Rent in City

COMPARE IT

See Manager. Apartment 308

Donaldson Courts Apts.

Northwest Corner Westgate & Delmar

Fireproof; furnished and unfurnished available; large lawn; refrigeration. We include gas, electric current refrigeration, etc. See resident manager, 605 Westgate for prices.

MATHEWS REAL ESTATE CO., 2d Floor, 615 Chestnut St.

NEW APARTMENTS WYDOWN FOREST

On Hanley road at Shirley drive; two blocks north of Wydown; studio living room, dining room, kitchen and breakfast room, with tile side walls. 2 bedrooms, large tile bath with showers; rooms are all large, with abundant closet space. General Electric refrigeration; oil heat; janitor service; garage included.

2D FLOOR, $120; 1ST FLOOR, $115. Open for Inspection.

CHAMBERLAIN-OWINGS, Cab. 9482

CLEMENS APARTMENTS 5800-12 CLEMENS

Six rooms and bath; living room and alcove; two full-size bedrooms, dining room, kitchen. Includes heat and hot water; rent $75.

M. H. RODEMYER & COMPANY 109 N. Eighth St. MAin 4124

5741 CABANNE

An attractive building in an attractive district. The distinction of address and the convenience of location are combined here.

A four-room apartment is available at this time at $80; completely modern.

M. H. Rodemeyer & Company 109 N 8th. MAin 4124.

McMILLAN APARTMENT

4140 WASHINGTON AVE. 3-Room Efficiency and 4 Rooms, Including Full-Size Bedroom.

FURNISHED OR UNFURNISHED BEAUTIFUL LOBBY—ELEVATOR Electricity, Gas and Refrigeration

RENT VERY REASONABLE Oreon E. & R. G. Scott, 800 Chestnut.

Blackburn Apartment

4473 OLIVE STREET

Apartment consists of living room, breakfast room, kitchen and bath; concealed bed. Also 2-bed apartment. Electricity, gas and Frigidaire included. Rent only $50 up. Manager of building. Oreon E. & R. G. Scott, 800 Chestnut.

6152 WATERMAN AVE.

Beautiful New Building

3-room efficiency, tile bath with shower. Newly furnished complete. Also 4 rooms, with bedroom.

Manager at building, or see Oreon E. & R. G. Scott, 800 Chestnut

WEST HARLAN COURT

5463 DELMAR

RENT ONLY $90 AND UP ELECTRIC REFRIGERATION

See these desirable apartments. Each 4 rooms, 6-room efficiency. Rental includes electricity and gas. Garage if desired. Each apartment newly decorated. Building in A1 order. Manager at building, or see

OREON E. & R. G. SCOTT 800 CHESTNUT ST.

LINCOLN APARTMENT

5476 Delmar bl.: 7 fine rooms, 2 baths; garage; electric refrigeration; will decorate to suit; rent only $115.

Oreon E. & R. G. Scott, 800 Chestnut.

WESTGATE, 761

(University City)

An attractive 7-room apartment now available at reasonable rental.

M. H. RODEMYER & CO. 109 N. 8th St. MAin 4124

300 to 310 BELT AV.

4 rooms, including sunroom, bath, dressing room, 2 beds; newly decorated. Rent only $65 to $67.50, including electricity and gas. Open.

OREON E. & R. G. SCOTT 800 CHESTNUT ST.

6330 SOUTHWOOD

6 rooms, 2 baths; new, modern; convenient to street cars and schools.

M. H. RODEMYER & COMPANY 109 N. 8th St. MAin 4124

New Apts., $62.50

1233 BIG BEND

4 rooms; light, gas, heat, refrigeration. Janitor service. Call KEMPLAND, Hilland 1019. (c)

WHY YOU SHOULD LIVE IN THE Garden Court Apartments

5328 DELMAR BLVD., JUST WEST OF UNION

RENTS AT LOW AS $67.50.

ALL OUTSIDE ROOMS.

A VARIETY OF UP-TO-DATE APARTMENTS.

CENTER OF CHURCH AND SCHOOL DISTRICT.

Best transportation facilities in city. All busses and street cars lead to Union and Delmar.

Only five blocks to Forest Park. There is nothing better available anywhere. See Manager at building.

CHAS. E. THOMAS REALTY CO. 214 N. VANDEVENTER REALTORS

UNIVERSITY HILLS

7334 Pershing Avenue

The most desirable apartments in University Hills district are now ready for occupancy. Seven rooms and two baths and modern in every way. Splendid transportation. One block from Warren Flynn School.

Cyrus Crane Willmore Organization, Inc.

CAb. 2493

7301 Delmar Blvd.

KINGSBURY

501 CLARA (Head of Kingsbury Place)

Eight rooms, three baths. Immediate possession or Sept. 1st.

DOUGLASS LOAN & INVEST. CO. Garfield 1297 504 SECURITY BLDG. (c99)

KINGSWAY APARTMENTS

902 N. Kingshighway NEWLY FURNISHED or Unfurnished 3 and 4 Room Efficiency

Lowest Rent in City

COMPARE IT

See Manager. Apartment 308

Donaldson Courts Apts.

Northwest Corner Westgate & Delmar

Fireproof; furnished and unfurnished available; large lawn; refrigeration. We include gas, electric current refrigeration, etc. See resident manager, 605 Westgate for prices.

MATHEWS REAL ESTATE CO., 2d Floor, 615 Chestnut St.

NEW APARTMENTS WYDOWN FOREST

On Hanley road at Shirley drive; two blocks north of Wydown; studio living room, dining room, kitchen and breakfast room, with tile side walls. 2 bedrooms, large tile bath with showers; rooms are all large, with abundant closet space. General Electric refrigeration; oil heat; janitor service; garage included.

2D FLOOR, $120; 1ST FLOOR, $115. Open for Inspection.

CHAMBERLAIN-OWINGS, Cab. 9482

CLEMENS APARTMENTS 5800-12 CLEMENS

Six rooms and bath; living room and alcove; two full-size bedrooms, dining room, kitchen. Includes heat and hot water; rent $75.

M. H. RODEMYER & COMPANY 109 N. Eighth St. MAin 4124

5741 CABANNE

An attractive building in an attractive district. The distinction of address and the convenience of location are combined here.

A four-room apartment is available at this time at $80; completely modern.

M. H. Rodemeyer & Company 109 N 8th. MAin 4124.

McMILLAN APARTMENT

4140 WASHINGTON AVE. 3-Room Efficiency and 4 Rooms, Including Full-Size Bedroom.

FURNISHED OR UNFURNISHED BEAUTIFUL LOBBY—ELEVATOR Electricity, Gas and Refrigeration

RENT VERY REASONABLE Oreon E. & R. G. Scott, 800 Chestnut.

Blackburn Apartment

4473 OLIVE STREET

Apartment consists of living room, breakfast room, kitchen and bath; concealed bed. Also 2-bed apartment. Electricity, gas and Frigidaire included. Rent only $50 up. Manager of building. Oreon E. & R. G. Scott, 800 Chestnut.

6152 WATERMAN AVE.

Beautiful New Building

3-room efficiency, tile bath with shower. Newly furnished complete. Also 4 rooms, with bedroom.

Manager at building, or see Oreon E. & R. G. Scott, 800 Chestnut

WEST HARLAN COURT

5463 DELMAR

RENT ONLY $90 AND UP ELECTRIC REFRIGERATION

See these desirable apartments. Each 4 rooms, 6-room efficiency. Rental includes electricity and gas. Garage if desired. Each apartment newly decorated. Building in A1 order. Manager at building, or see

OREON E. & R. G. SCOTT 800 CHESTNUT ST.

LINCOLN APARTMENT

5476 Delmar bl.: 7 fine rooms, 2 baths; garage; electric refrigeration; will decorate to suit; rent only $115.

Oreon E. & R. G. Scott, 800 Chestnut.

WESTGATE, 761

(University City)

An attractive 7-room apartment now available at reasonable rental.

M. H. RODEMYER & CO. 109 N. 8th St. MAin 4124

300 to 310 BELT AV.

4 rooms, including sunroom, bath, dressing room, 2 beds; newly decorated. Rent only $65 to $67.50, including electricity and gas. Open.

OREON E. & R. G. SCOTT 800 CHESTNUT ST.

6330 SOUTHWOOD

6 rooms, 2 baths; new, modern; convenient to street cars and schools.

M. H. RODEMYER & COMPANY 109 N. 8th St. MAin 4124

New Apts., $62.50

1233 BIG BEND

4 rooms; light, gas, heat, refrigeration. Janitor service. Call KEMPLAND, Hilland 1019. (c)

APARTMENTS FOR RENT West

6129—First floor, 5 fine rooms and bath; garage; only $55.00. OREON E. & R. G. SCOTT, 800 Chestnut.

FIVE ROOMS FOR $50

RESIDENCE 6214 (rates av.); good condition. 5 rooms, tile bath; garage; newly decorated throughout; rent only $50. MILTENBERGER, 14 N. 8th st.

RATES 6274—6 large and light rooms, tile bath, hot water, janitor service; refrigeration; rent $70. BRENNEKER REALTY CO., 819 Chestnut.

RATES 5335—Second floor west, 5 rooms, tile bath; electric refrigeration; open; rent $70. ALTHEIMER, WILLIAMS & EVANS, 717 Chestnut st.

RATES 6000—3 or 4-room efficiency: 1 and 2 bedrooms; new building, 6255 Waterman, 4 and 5-room efficiencies; refrigeration furnished. ROYAL BUILDING & REALTY CO., 6300 Delmar. Forest 3199. (c92)

5530 CATES AVENUE

4 large rooms and Murphy bed; electric refrigeration; newly decorated throughout; open for inspection. WILLIAMS & KEIMER, 717 Chestnut st. CAlmer 1100.

RATES 6000—4 and 5 room efficiencies; 2 baths; refrigeration; janitor service; newly decorated throughout; rent $90 and $70. Apply 6728, Mr. Mitchell.

RATES 6000—4 and 5 room efficiencies; 2 baths; electric refrigerator; modern in every respect; rent $80 and $70. Apply 6728, Mr. Mitchell.

ENGLEWOOD REALTY CO., Inc., CA. 5665

6007 CLAYTON

Five beautiful rooms in this new building; electric refrigeration; garage; heat and janitor service.

BRALDIN BROS. R. E. CO., 813 Chestnut

RATES 6000—Second floor south; living room, bedroom, kitchenette, breakfast room, Murphy bed; electric refrigeration; open; rent $70. ANDERSON-STOCKE-BUERMANN.

6265 CLEMENS, U. CITY

4 and 5 rooms, electric refrigeration. (Phone 6057 or Cabany 5152. (c62)

CLEMENS, 5906—Modern 5 rooms, sunroom, tile bath, Murphy bed; electric refrigeration; garage, laundry; price and large yard reasonable. HUDSON E. & R. G. SCOTT, 800 Chestnut. (c53x)

6617 Clemens—Howard Apts.

Two 3 and 4 room efficiencies; $55 up. ROBERT E. LEE CO., 908 Chestnut st.

RATES 6211—3 rooms, sunroom, Murphy bed; janitor service; refrigeration; rent $70. Cabany 5152. (c62)

RATES 6300—Modern 5 rooms, sunroom, Murphy bed; electric refrigerator; garage; rent $70. Cabany 5152. (c62)

RATES 6300—Modern 5 rooms, sunroom, Murphy bed; electric refrigerator; garage; rent $70. Cabany 5152. (c62)

RATES 6300—Modern 5 rooms, bath, 18-foot living room, Murphy bed; electric refrigerator; gas; light furnished; rent $70. Cabany 5152. (c62)

RATES 6300—4-room efficiency; electric refrigerator; gas; light furnished; rent $60. Cabany 5152. (c62)

RATES 6300—3 rooms and sunroom, Murphy bed; electric stove, newly painted and papered; $60. (c)

RATES 5112—First floor, 5 rooms and sunroom; janitor service; $55. Phone owner, Forest 0218

AGENTS' RENT LISTS

MISSISSIPPI VALLEY TRUST CO

AGENTS' RENT LIST

MISSISSIPPI VALLEY TRUST CO.

Fourth Street—Olive to Pine

DWELLINGS

5505 CATES, 10 rooms, bath and furnace $40 00
5203 MAPLE, 10 rooms, bath and furnace 40 00
5878 DE GIVERVILLE, 7 rooms, hot-water heat $75 00
1442 BLACKSTONE, 7 rooms, bath and furnace 60 00
3829 WEST PINE, 13 rooms, 2 baths and garage 75 00
4217 DELMAR, 10 rooms, bath; 2 car garage 75 00

FLATS

3967 LAFAYETTE, 4 rooms, sun-room, steam heat and garage $40 00
6003 MAPLE, 5 rooms, bath $40 00
939 CATALPA, 6 rooms, bath and furnace 35 00
3601A NEWSTEAD, 4 rooms ... 35 00
3508A LACLEDE, 5 rooms and bath 30 00
4003A GREER, 5 rooms and bath 30 00
1814 ALICE, 5 rooms and bath.. 30 00
2533 S. BROADWAY, 5 rooms and bath 30 00
3038A ST. VINCENT, 3 rooms and bath 25 00
921A CLARENDON, 4 rooms and bath 30 00
1518A WARREN, 4 rooms, bath 27 50
1109 COCKRILL, 3 rooms and toilet 27 50
3711A N. GARRISON, 4 rooms and bath 25 00
3203A CENTRAL AVENUE, 4 rooms and bath 25 00
3858 COTTAGE, 4 rooms and bath 25 00
4060A KENNERLY, 4 rooms ... 23 00
2832A S. JEFFERSON, 3 rooms. $20 00
2504A W. SULLIVAN, 3 rooms 18 00

FOR COLORED.

619-21 N. LEONARD, 7 rooms and bath $40 00
3440 PINE, 8 rooms, bath, furnace $75 00
912A PENDLETON, 5 rooms, bath and janitor service... 60 00
1358A N. GARRISON, 4 rooms and bath 25 00
1306 SARSFIELD PL., 3 rooms. 15 00

STORES

615 N. EIGHTH, 40x90 ..... $75 00
3548 OLIVE, 20x103 ..... $75 00
908 N. BROADWAY, 20x50 ... 60 00
3562 SHENANDOAH, 15x55 ... 60 00
100 S. FOURTH, 18x37 ..... 50 00
2201 CASS, 54x19 ..... 45 00
304-06 S. SEVENTH, 33x40 ... 35 00
931 CLARENDON, 16x37 ..... 30 00
3211 NATURAL BRIDGE, 20x55 25 00
505 S. SECOND, 15x45 ..... 30 00

BUILDINGS

206 N. SECOND, 3-story building, 20x85; hand elevator, steel and granited basement; no alley entrance ..... $3115-17-19 N. BROADWAY, 3-story and basement, 97x85; electric elevator ..... 1125-29 WASHINGTON, 5th floor, 13740? ..... 1103 Washington Ave., first floor, containing 7500 sq. ft.; heater, sprinkler; freight and passenger elevator ..... 3019-21 OLIVE ST., 1st bldg. Approximately 7600 sq. ft., suitable for garage ... $250 00

FLATS FOR RENT

FLATS FOR RENT

2700 Russell: excellent 7 rooms: furnace, bath, electric; low rent; open. Vernace, electric; open $25.
4021A McRee: 5 good rooms, electric; open $32.50.
JOHN DOCKERY & SON, 1002 Chestnut.

Central

CASS, 2711—3 NICE ROOMS, ELECTRIC; $20. OPEN.
CASS, 2813—3 rooms, electric; $15. JOHN B. ABBOTT Realtor, 709 Chestnut.
CASS, 2238—3 rooms, modern; rent $20. JOS. L. KOHNER R. CO., 814 Chestnut.
CASS, 2137A—4 rooms, bath; $24. LUPPER-ACKER, CHestnut 8905.
CASS, 2801A—5 rooms, bath, gas, electric; $17; will decorate.
CASS, 1507—3 dandy rooms, only $12. R. TAYLOR, Call Parkview 0243. (c)
CASS, 2804—3 rooms, bath, electric, $17.50; 2804 (rear), 3 rooms, $10. Glick, Realtors, 822 Chestnut.
CASS, 2824—5 rooms, bath, gas and electric; newly decorated; $25.
M. A. RUST & SONS REALTY CO., MAin 4551, 816 Chestnut st. MAin 4552
CHOUTEAU, 3509A—4 rooms, flat, with bath; reasonable rent; open.
CHOUTEAU, 2341A—3 rooms, electric; $13. LUPPER-ACKER, Chestnut 8905.
CHOUTEAU, 1929—3 rooms, decorated; gas, electric, screens; rent reduced.
CLARA, 3 ROOMS, $17.50; 4 ROOMS, 14354 Clara (near Cass); gas, electric, newly decorated. CHestnut 8342.
DICKSON, 2421—4 rooms, electric; $18. Kamp, 7135½ Chestnut, Chestnut 8342.
DODIER, 2948A EASTON
6 rooms, only $35. (c)
EASTON, 3140—2 large rooms, bath, electric, gas, garage; $15. (c)
EASTON, 2948A EASTON.
6 rooms, only $35. (c-99)
EASTON, 3150—3 rooms, newly papered; cheap; open.
E. BAKEWELL, CHestnut 3555.
FOURTEENTH, 1317 N.—3 rooms, papered, decorated, gas, electric, large yard, $14. (c-99)
FRANCES, 1418-20—2, 5 rooms, each; O'Brien, 2d floor. (c-1)
FRANKLIN, 1415—5 rooms; all conveniences, 3 rooms, 2820 S. Broadway.
FRANKLIN, 3507—12 rooms; hotel or rooming house; $75; garage.
GRAND, 1428A—4 rooms, bath, newly decorated; rent reduced to $25. JOS. L. KOHNER R. CO., 814 Chestnut.
JEFFERSON, 1129 N.—2 ROOMS, ELECTRIC, VERY LOW RENT.
LACLEDE, 2901A—4 rooms and bath, $35.
LINDELL, 3504—5 ROOMS, BATH; VERY LOW RENT.
O'FALLON, 1851—3 rooms; newly decorated; electric; $14. (c)
SEVENTH, 1415 N.—Near Cass: 5 clean, choice flats, gas, electric, new paper, low rent; $10, $12, $15. 3, 4 rooms. (c-99)
STODDARD, 2833—7 rooms, bath, upstairs, $40
THERESA, 921 S.—3 rooms, bath, brick cottage, $20; owner, 3501 Chouteau. (c)
TWELFTH, 912 S.—4 rooms, electric, water; in good condition; $16.
A. BLANKE R. E. CO., 711 Chestnut.
WASH, 2224—4 rooms, newly decorated; low rental.
MARTIN & BREITT, 1119 Chemical Bldg.

North

ADELAIDE 2126A—4 rooms, bath, furnace, modern, near O'Fallon Park.
ALICE, 2136A—3 rooms, sunroom, Murphy beds, bath, furnace and garage. Close to O'Fallon Park; rent reasonable.
KNICKMEYER-FLEER RLTY. & INV. CO. 3129 N. GRAND — COLFAX 3425.
ALICE, 1902-04—3 rooms, ballroom, bath; redecorated.
ASHLAND, 4453A—4 rooms, tile bath Murphy bed; garage; furnace. (c82)
ASHLAND, 3927—Five rooms and bath. (c99)
ASHLAND, 4278—Modern 3 rooms, tile bath, furnace, garage; $35. (c)
ATHLONE, 4225—5-room modern; newly decorated; rent reasonable.
BACON, 2511—3 ROOMS, BATH; HOT WATER; WHITE SINKS, $20; OPEN.
BACON, 1714—4 rooms; first floor; modern. Lloyd, 2nd floor. (c)
BACON, 1918—4 rooms and bath; $20. Phone JEfferson 2404. (c)
BACON, 2426—6 rooms, bath; furnace; $30.
BAILEY, 3013A—3 lovely rooms, bath; nice decoration. COlfax 2588W.
BAILEY, 3205—4 rooms, bath, hallway, attic and laundry, 2d floor, $30.
BAILEY, 2903A—3 rooms; only $15. CHARLEY D. HEATH CO., Garf. 3164.
BENTON, 1828A—3 large, rooms, newly decorated and painted; $18. (c-99)
BENTON, 1903-05—3 rooms, electric. HAASE REALTY CO., 921 Chestnut.
BENTON, 2228—4 rooms; rent reduced. COlfax 6534.
BENTON, 1581—3 modern rooms, toilet; garage. See to appreciate; rent reduced. (c99)
BENTON, 1815-1812A—4 decorated rooms, bath, laundry, automatic water heater; double sink, enamel sink; nice yard. $27.50
BENTON, 2369A—Dandy 3 rooms; big front yard; at school; special, $17. WOLF-POLLACK, 101 N. 9th. Main 1858
BLAIR, 1503B—Six rooms, hall, bath, etc.; $25. Inquire 1509 Blair.
BLAIR, 2515—Flat with bath; open today from 2 to 4, p. m. (c)
BLAIR, 3010A—4 rooms, bath, electric; fine condition. CAbany 4034W. (c)
BREMEN, 1518—3 rooms; inside toilet; $13-$20-$25.
BREMEN, 816—3 rooms, water, gas and electric; $12.
M. A. RUST & SONS REALTY CO.
MAin 4551, 816 Chestnut st. MAin 4552
BROADWAY, 4911 N.—4 rooms; garage; all conveniences; rent reduced.
BROADWAY, 4004A N.—3 rooms, water, electric; $18.
JOHN B. ABBOTT Realtor, 709 Chestnut.
BROADWAY, 2009 N.—3 rooms, $12 50
2013 (rear) N. Broadway, 2 rooms, 7 00
1203 Chambers, 2 rooms 7 00
2263A N. Tenth, 3 rooms 12 50
FUTNEY REALTY CO., FOrest 0229.
3 LARGE ROOMS—$14
1408 Buchanan; good condition; water gas; lowest rent in town. Call GArfield 0700. SILVERBLATT R. CO., 705 Chestnut.
CARTER, 4131A W.—3 large, light rooms, bath; decorated. S. A. Van North. (c99)
CARTER, 3134—4 rooms, bath; good condition; $25. COlfax 2077J. (c82)
CARTER, 4140—4 rooms, bath; garage. (c)
CARTER, 4131A W.—3 cool rooms with bath, and plumbing and decorating; near parks and school.
CARTER, 2731—Beautiful 3-room flat, on first and second floors; new; $37.50. FRANCIS-PERRY-RUTH, 110 N. 7th.
CARTER, 4146W—4 rooms, bath, newly decorated; heat, hot-water, janitor service. RENT REDUCED TO $40.
MORRIS AUCH R. CO., Inc., 826 Chestnut
CARTER, 3776—3 fine, large rooms and bath; electric and water; A1 condition; rent $25.
JOHN H. LEVI & CO., 109 N. 7th st.
CHAMBERS, 915—3 rooms, gas, water and toilet; $17. (c)
J. HALLER R. CO., 218 Wainwright Bldg.

FLATS FOR RENT—North

CHURCH RD., 8530A—4 rooms, bath, furnace; newly decorated. EVergreen 7969.
CHURCH RD., 8636—3 rooms, bath, furnace; furnished or unfurnished. EVergreen 2734.
CLARENCE, 4111A—4 rooms, bath, laundry; garage; reasonable; open. (c)
CLARENCE, 3501—Modern 4 rooms, bath; furnace; $40. COlfax 5718. (c3)
CLARENCE, 4479—5 rooms, sunroom and bath; newly decorated. (c)
CLARENCE, 4351—3 rooms, bath, laundry; $30. (c)
CLARENCE, 4236—Down, 3 light rooms, strictly modern; $37.50; garage $5, optional. COlfax 6028J. (c92)
CLARENCE, 4430A—Beautiful, 5 rooms; extra in-a-door bed, very fine residential; refined atmosphere; 2-car garage. (c82)
CLARENCE, 4465—Lower 4 rooms, tile bath, hot-water heat, large kitchen. COlfax 2588W. (c)
CLAY, 3515A—3 large rooms, tile bath. Owner 4117 St. Louis. (c)
COTE BRILLIANTE, 4046A—5 rooms; all conveniences; decorated; furnace; garage. CAbany 1297J. Rent $35. (c)
COTE BRILLIANTE, 3745—3 rooms, first floor; electric; $20; 3749A 3 rooms, second floor; electric; $20. (c)
COTTAGE, 3683—4 rooms, bath, screens, shades; decorated; open; $40. Owner, EVergreen 2575.
COTTAGE, 3714-16—4 large rooms, light and airy, with bath; electric, gas, etc. Only $27.50. MATHEWS REAL ESTATE CO., 2d floor, 615 Chestnut st.
DE SOTO, 1445—New, 3 rooms; tile bath, furnace, hardwood floors, screened porch, Murphy bed. $35.50. Tyler 3243W. (c83)
DODIER, 2236A 3 rooms, toilet, gas, electric. COlfax 3236R. (c)
DODIER, 3569W—3 rooms, bath, electric; new paper; $30. FOrest 3880. (c
DODIER, 2918—9 rooms, hot-water heat; metal weatherstrip. EVergreen 3015. (c99)
DODIER, 3049A—3 large rooms, gas, electric, bath; $24.
DODIER, 2202—4 rooms, hall room, on first floor; bath, furnace, laundry. Apply to grocer opposite. (c99)
DODIER, 3507A—Newly decorated; 3 rooms, bath, electric; $23.
JOHN B. ABBOTT Realtor, 709 Chestnut.
DODIER, 2524W—3 rooms, toilet, bath, $20.
HILMER, DUTTON, KERLENBRINCK. 3519 N. Grand. COlfax 5872.
EAST PRAIRIE, 1806A—3 rooms, furnace, modern; $35. Glick, Realtors, 822 Chestnut.
EAST WARNE, 1916—O'Fallon Park district, modern 2-3, 2 garages.
EAST WARNE, 1926A—5 rooms, bath, furnace; garage; large rear yard; $45. Apply 1107 N. Park pl. TYler 1565. (c82)
ELEVENTH 2620 and 2622 rooms, toilet and electric; Eleventh, 2620A N., 3 rooms, bath, electric.
ELLIOT, 2604A—4 nice rooms and bath.
ELLIOT, 2600A—3 rooms, redecorated, toilet, attic, $17. (c99)
ELLIOT, 1519 N.—3 large rooms, newly decorated; $16.
JOHN B. ABBOTT Realtor, 709 Chestnut.
ELLIOT, 1408—3 fine rooms; inside toilet; $15.
JOHN DOCKERY & SON, 1002 Chestnut.
EUCLID, 2854A N.—$24; 3 rooms, bath, gas, electric. Inquire drug store. (c)
FAIR, 2108 E.—5 rooms, bath, heat, reasonable.
FAIR, 4136—4 rooms and bath; good condition; reduced rent.
CHAUNCEY F. HEATH CO., Garf. 3164.
FARLIN, 4312A—3 rooms, bath, brick garage; $35. COlfax 6087J. (c99)
FARLIN, 4139—3 rooms with bath and garage.
FIFTEENTH, 2818 N.—3 dandy rooms; $15. Call Parkview 0243. (c)
FIFTEENTH, 2700 N.—4 large, light rooms; rent $22.
GRECKY R. E., 1510 Cass, CHestnut 4143.
FLAT—Linton and Von Phul, 3 rooms, bath, furnace; modern. COlfax 6125M.
FLAT—4 rooms, modern. Call COlfax 4022M. (c)
FLAT—2 rooms and summer kitchen; electric; $13 per month. Apply 1403 Farrar. (c99)
FLAT—3 rooms, tile bath; newly decorated; $25; owner in moving and hauling business; will move free. Call 1828 S. Grand. (c)
FLORISSANT, 4110 N.—4 rooms, gas, electric, screens; redecorated; $12.
FLORISSANT, 3713 N.—3 rooms, good shape; first month, $10; 2 rooms, $5.
FLORISSANT, 4219 N.—4 rooms, bath, furnace; all modern conveniences. (c)
FLORISSANT, 4033 N.—3 large rooms; rent $20.
NEWCKY R. E., 1510 Cass, CHest. 4143.
GARFIELD, 3707—3 rooms, bath, hot-water heater. COlfax 1132W. (c62)
GARFIELD, 3723—5 rooms, modern; reasonable; open.
GARFIELD, 4092 and 4094—3 rooms, hardwood floors, tile bath, marble lobby; newly decorated; reduced to $32.50.
GARRISON, 2425 N.—5 rooms; modern; newly decorated.
GARRISON, 2502 N.—5 rooms, 2 baths, furnace; garage.
GRECKY R. E., 1510 Cass, CHest. 4143.
GLASGOW, 4020—3 rooms, toilet.
GLASGOW, 3702—Nice rooms; bath; electric; $30. No. 1 condition.
ORRON E. & R. G. SCOTT, 800 Chestnut.
GRAND, 2720A N.—4 rooms and bath. FISKING-GARBERT-SLATTERY, Llo. 3067
GRAND, 3809—Modern, bath; opposite Fairground Park; garage optional. CAbany 231.
GRAND, 1725 N.—First floor, 3 bright rooms, bath, electric, gas; corner. JOHN DOCKERY & SON, 1002 Chestnut.
GRAND, 1903A N.—3 rooms, bath and electric; rent $35 per month.
FRANCISCUS REALTY CO., 804 Chestnut st. MAin 4407.
GREER, 4019A—3 rooms, tile bath, furnace, adults, $45.
GREER, 4037—6 rooms, bath, electric, furnace. Call Laclede 5057. (c99)
GREER, 3939—First floor, 5 rooms bath, steam heat. (c62)
GREER, 4019A—3 rooms, tile bath, furnace; adults; $45.
GREER, 4407A—3 rooms bath, gas, electric; $25. Chestnut 0532. D. BRENNAN, Wainwright Bldg.
HARRIS, 4238-40A—3 rooms, bath, hardwood floors, heat, hot-water, janitor service.
MORRIS AUCH R. CO., Inc., 826 Chestnut
HEBERT, 1908A—3 large, airy rooms; bath; all conveniences; $21.
HEBERT, 2218A—4 large, light rooms; bath, hot and cold water; $20. (c)
HEBERT, 1922A—3 rooms, electric. HAASE REALTY CO., 921 Chestnut.
HEBERT, 1923—Second floor, 3 large rooms, bath; $25; with garage, $28; apply 1915 Hebert. Furnished, $30.
HEBERT, 1923—Second floor, 3 large rooms, with; $25; with garage, $28; open; Apply 1915 Hebert. (c)
HIGHLAND, 3212—Formerly Spalding, 3 rooms, sunroom, bath, hardwood floors; large porch; furnace; garage.
HOWARD, 1317A—4 nice rooms; electric; attic; laundry; good condition. (c2)
HOWARD, 2921—Upper rooms, electric; $16.50; 3 rooms, electric, $13. E. A. BOKERN, Fullerton Bldg.

FLATS FOR RENT—North

JEFFERSON, 1804B, N.—3 rooms, electric; newly decorated; $18.
JOHN H. ABBOTT Realtor, 709 Chestnut.
JOHN, 1914—3 light rooms; reasonable; electric, gas. COlfax 7005W. (c70)
JOHN, 1113—4 rooms, bath, hot-water heat; garage; neat; quiet.
JOHN, 2017A—3 large rooms, bath, furnace, splendid condition.
KENNERLY, 3865A—3 rooms, bath, decorated; rent reduced. GRand 4943. (c)
KENNERLY, 4039—5 rooms, bath, furnace; $35 per month.
KENNERLY, 3852A-40—4, large rooms and screened sleeping porch; newly decorated; all conveniences; rent reasonable; open; agent on premises. (c)
KOSSUTH, 4136—5 rooms, modern; rent $42.50. (c)
IDEAL LOCATION, FACING PARK
3731 Kossuth; 4 and 5 rooms, modern; reasonable. JEff. 0310. FOr. 4581W. (c
KOSSUTH, 3510 (second floor)—3 rooms, bath, electric; $25.
JOHN DOCKERY & SON, 1002 Chestnut.
KOSSUTH, 4133AW—5 rooms, bath and furnace. (c99)
DALY & McCABE R. E. CO., 801 Chestnut st.
NEWLY PAPERED, ELECTRIC PLUGS,
4416 Kossuth, 4 rooms, bath $30.00
2511 Glasgow, 4 rooms, bath..... 22.50
2720 Benton, 4 rooms, bath..... 20.00
2305 Benton, 3 rooms, bath..... 23.00
1714 N. Sarah, 3 rooms, bath.... 25.00
1910 N. Grand, 3 rooms, bath.... 20.00
WALTER JONES R. E. CO. 5546 Easton.
LABADIE, 3849—4 nice rooms, furnace, $25; garage, $2.50. (c)
LABADIE, 3861—New, modern, 5 rooms; lower; $50. Main 0780. (c99)
LABADIE, 4158A—4 rooms; gas, electric, bath; furnace; $37.50 JEff. 8892.
LABADIE, 3822A—6 rooms, hardwood floors, furnace, garage; $45.
LABADIE, 4019A—5 rooms, tile bath; nice condition; garage; rent reasonable. (c99)
LABADIE, 3503BA—5 rooms, modern; $38. DAVIS & ZICKEL, Chestnut 0950.
LABADIE, 4236A—6 rooms, tile bath, furnace; $55; concession. COlfax 6614R. (c99)

EXCEPTIONAL 3-ROOM FLAT

4006A Labadie; modern; gas water heater; open; $37.50.
MORESI-PRANGE & CO. COLFAX 2314.
LEA PL., 4124—3 rooms, water, gas, electric.
LEE, 4376A—4 rooms, bath, steam heat. Call owner, COlfax 6087J. (c99)
LEE, 4141 W.—4 rooms, bath, attic, laundry, rent reduced.
LEE, 4354A—4 large, airy rooms; bath, gas, electric; $20. (c)
LEE, 4159—Large store; rent only $45. CHAUNCEY F. HEATH CO., Garf. 3164.

THREE ROOMS, $35.

Lee, 5729; lovely rooms, hardwood floors, tile bath, furnace; new. (c)
LEXINGTON, 4470A—5 modern rooms and bath; reasonable.
LEXINGTON, 3926A—5 attractive rooms, modern, rent reduced, COl. 3140W. (c6)
LEXINGTON, 3960A—3 rooms, bath, furnace; garage, concrete yard. Rent $35. (c)
LEXINGTON, 4102A—3 rooms, modern; side porch. $22.50. COlfax 4160W. (c)
LEXINGTON, 4303A—3 large rooms, tile bath; furnace heat; modern throughout; $27.
LEXINGTON, 4318A—Four rooms, bath, furnace, screened porch; $40. WANSTRATH, Main 4148.
LINCOLN, 3713—3 large rooms, gas and electric; good condition; $22.
LINCOLN, 3830—4 rooms and bath; newly decorated.
LINTON, 2020—3 rooms and toilet; attic with hydrant and stove; church across street; adults.
LUCKY, 4584A—4 nice rooms and bath; only $27 month.
MADISON, 2811—4 rooms, electric; $13. JOHN B. ABBOTT Realtor, 709 Chestnut.
MADISON, 2805A-11B—3 rooms, rent $16. 1709A N. Jefferson; 4 rooms, bath, $31.
MADISON, 2115—3 rooms, bath, toilet and electricity; rent $15.
O. J. McCAWLEY R. CO., Main 2813.
MADISON, 2812A—5 rooms, toilet and bath, $25. HILMER, DUTTON & KERLENBRINK R. Co., 3519 N. Grand. (c46x
MAFFITT, 4238—5 rooms, bath; hot-water heat; reasonable.
MAFFITT, 4056—5 rooms; newly decorated; fine rooms. (c)
MAFFITT, 4066A—3 nice light rooms, bath, furnace; laundry, $35. (c)
MAFFITT, 4026—3 rooms, bath, furnace and garage; nicely decorated.
MAFFITT, 3817—5 rooms and garage; all conveniences; newly decorated.
MAFFITT, 4036A—3 large rooms, bath, gas, electric; $22.50.
MAFFITT, 4139—Lower 5 rooms, bath, furnace; $42.50.
MAFFITT, 4145A—6 rooms, hot-water heat; electricity; modern. (c62)
MAFFITT, 3731—4 rooms, bath, garage, newly painted first floor; low price.
FOSKIN-GARBERT-SLATTERY, Llo. 3067
MAFFITT, 4160A—4 rooms, bath, furnace; $35.
JOHN B. ABBOTT Realtor, 709 Chestnut.
MAGAZINE, 3839—3 rooms, electric, etc; $20; nice condition. FOrest 3880.
MALLINCKRODT, 2102—3 rooms, open. (c) Parkview 2687W.
MARGARETTA, 4128—New 5-room flat; hardwood floors, sani-onyx bath; garage; half block west of Fairgrounds. CAbany 1741J.

Attractive 5 Rooms, Sun Room

4138 Margaretta, very modern; garage; hot water furnace.
MONROE, 1213—4 large rooms, bath and toilet; white sink; decorated; rent $30 per month. Inquire (c)
MONTGOMERY, 1301A—3 rooms, reasonable. Phone FOrest 6954.
MONTGOMERY, 1805—3 rooms, electric; newly decorated and painted; $17.
MONTGOMERY, 1301—3 rooms; reasonable. Phone FOrest 6954.
MONTGOMERY, 1436—3 rooms, newly decorated; adults; $15. (c)
MONTGOMERY, 2324—3 rooms, decorated; $16; 4 rooms, rear, $18.
MONTGOMERY, 2317—5 nice rooms, bath, furnace and garage; $37.50. Call COlfax 7719.
NATURAL BRIDGE, 3219A—3 rooms, bath, electric, no furnace, near Grand.
NATURAL BRIDGE, 3907A—4 nice rooms, bath; newly decorated, $23. Lindell 2943.
NEWSTEAD, 3505—8 nice rooms; rent reduced. COlfax 3065J.
NEWSTEAD, 4136A N.—4 rooms and bath; hot-water heat.
NEWSTEAD, 4333A N.—3 rooms, bath, furnace; good condition; $32.50. CHestnut 6125.
NEWSTEAD, 3527 N.—3 rooms, bath, good condition.
BERGJANS & DORENKAMPER, 919 Chestnut st.

REDUCED TO $40

4029A N. Newstead; 6 rooms, hot-water heat; good condition. Glick, Realtors, 822 Chestnut.
NEWSTEAD, 3013 N.—3 rooms, bath, electric, first floor, $22.50.
NEWSTEAD, 3907 N.—Newstead, 3 rooms, electric; second floor; $22.50.
NORTH MARKET, 3503-07—3 rooms; newly papered; electric, hall; open.
NORTH MARKET, 1413—2 large rooms, electric, gas, water; reduced to $12.
JOHN H. ABBOTT Realtor, 709 Chestnut.
NORTH MARKET, 3839—3 rooms, gas, electric; newly papered; reasonable.
KNICKMEYER-FLEER RLTY. & INV. CO. 3129 N. GRAND — COLFAX 3425.
OBEAR, 1125A E.—3 large rooms, bath, electric; $30.
PALM, 3111A—3 rooms, toilet. Open, view 5887W.
PALM, 3013—3 rooms, open, $20. Park-view 5887W. (c)
PECK, 4022—3 rooms, toilet.
PENROSE, 3922—4 rooms, laundry, bath, inside stairs; heater. COl. 8077J. (c79)
PENROSE, 3836A—3 rooms and bath. Colfax 6131J.
PENROSE, 2134A—Modern 4 rooms, hardwood floors; $40; garage.
PENROSE, 4323—3 fine rooms, bath, furnace; newly decorated, $32.50.
ORRON E. & R. W. SCOTT, 800 Chestnut.

BEAUTIFUL FLATS
3611 Purdue; 5-room efficiency; most modern in city; don't fail to see them; rent $42.50. See manager, 4230A N. Grand.
DUBINSKY REALTY COMPANY
504 Wainwright Bldg.

POPE, 4048A—4 large rooms, modern; decorated. O'Fallon Park district.
PRAIRIE, 4317—3 rooms, hardwood floors, bath and furnace; rent $32. (c99)
PRAIRIE, 1218A—3 rooms, bath, $25.
PRESTON, Grand—6 rooms, bath, $35. McMENAMY R. E. CO., 1200 N. Grand.
REDUCED, 4483A—6 rooms; near O'Fallon Park; $50. Colfax 2743R. (c)
RED BUD, 4519—Desirable flat, 5 rooms, modern. Colfax 1328W. (c1)

FLATS FOR RENT—North

RED BUD, 4237A—5 rooms, hot-water heat; separate laundry and cellar; $45. (c62)
RED BUD, 4515A—6 large rooms hardwood floors, hot-water heat, closets; garage.
ROLLA PL., 3118A—3 rooms, bath, garage; modern; adults. (c)
ROOMS—Choice of 4 or 6; all newly decorated; finished floors; street car conveniences. COlfax 8228J.
ROSALIE, 4420—3 rooms, modern. Murphy bed; reasonable. COlfax 6226W.
SACRAMENTO, 4036A—3 rooms and bath; steam heat; $28. (c60)
SACRAMENTO, 4227W—Upper and lower 5 rooms, bath, gas and electric; nice location; low rent; open. Main 1139R.
SALISBURY, 2134—4 large rooms, bath, electric, $20; third floor. (c)
SALISBURY, 2310—4 rooms, electric, bath; very good condition; $30.
SALISBURY, 2316—3 rooms and bath, first floor. (c)
SAN FRANCISCO, 4132A—5 rooms; garage; electric refrigeration; reasonable. (c)
SARAH, 2419 N.—4 rooms, garage; modern. $35. EV. 5242. (c)
SARAH, 2800 N. (cor. Mafflit.)—8 rooms, hot-water heat; suitable for doctor or dentist; newly decorated; $40. CHest. 4545.
EUGENE J. ALTHEIMER, WILLIAMS & CALMER, INC., 817 Chestnut st.
SHERMAN PL., 3907A—4 rooms and bath, $28.
SHREVE, 4333—5 rooms, hardwood floors, heat furnished; garage, etc.; $37.
VERNON AVE., 4460—Upper 6 rooms, bath; $35. Call Parkview 0243. (c99)
SLATTERY, 2502—4 rooms, bath, only $25.
BERGJANS & DORENKAMPER, 919 Chestnut st.
$37.50
4708A Spalding; new 3-room single flat; oak floors, tile bath, furnace; front porch. FRANCIS-PERRY-RUTH, 110 N. 7th st.
SPRING, 2515A N.—5 rooms and bath, $25.
STEPHEN, 4461A—5 rooms, bath; one child. Call after 12; $22.
BLASE, 418—3 nice rooms bath, all conveniences.
BUNGALOW-FLAT—4 rooms and sunroom, modern. 4807A Penrose. (c99)
BURD, 1950—3 rooms, bath, electric; will put in good condition; reduced to $22. Jefferson 8892.
CLARA, 3408—3 rooms, tile bath, hardwood floors, Murphy bed, built-in features, breakfast set; concession. $37.50. FOrest 6580. (c)
CLAYTON, 3378A—5 rooms; newly decorated; modern; reasonable.
CLAYTON, 3388—First floor, 4 large rooms, breakfast room, tile bath, Murphy bed and janitor service. $42.50.
CORA, 3926—5 rooms, bath and furnace, $37.50. (c62)
CORA, 3907—4 modern rooms, with garage; reasonable. COlfax 7331J.
CORA, 1991—5 rooms, furnace, newly papered, garage, cheap. Owen, Di. Emrich 0966J. (c)
COTE BRILLIANTE, 3568A—5 rooms, bath, furnace and garage; $35. (c)
COTE BRILLIANTE, 4756—4 rooms, bath, furnace; garage; large yard. (c53x)
COTE BRILLIANTE, 4531—4 rooms, bath, $28; sun porch. (c)
COTE BRILLIANTE, 5887A—5 rooms and garage; reasonable.
COTE BRILLIANTE, 5803—4 rooms, hall, modern; rent reduced; $37.50. (c)
COTE BRILLIANTE, 5412A—3 rooms, bath; furnished or unfurnished. (c)
COTE BRILLIANTE, 4311—4 rooms, bath; newly decorated; $35. FOr. 5035R. (c63)
COTE BRILLIANTE, 4762—5 rooms and bath; newly decorated; $37. Apply next door. (c)
COTE BRILLIANTE, 5858A—4 rooms, modern; newly papered. Open Sunday or call owner, PArkview 4027J. (c)

5639A COTE BRILLIANTE, 5 ROOMS.

New building, all modern, brick garage, front yard, near school and car, $55. FOrest 3348J.

COTTAGE, 4540A—3 rooms, bath and; $25. JOS. L. KOHNER R. CO., 814 Chestnut.
CUPPLES, 4770—4 rooms, hot-water heat, newly decorated; 2 doors from car line, $35. (c)
CUPPLES, 4737A — Modern 5 rooms, bath, furnace; ideal for bride; $30. (c)
DAVISON, 3209—Modern; 5 nice rooms, hardwood floors. EVergreen 1404. (c62)
DAVISON, 4907—3 large rooms and garage; $22.
DURANT, 5020—New, 5 large modern rooms and garage; will decorate; $62.50.
EMERSON, 4541A—3 large rooms, tile bath, furnace, newly decorated; $35. FRANCIS-PERRY-RUTH, 110 N. 7th.
EUCLID, 4132A N.—6 rooms, modern; rent reasonable. Parkview 3538J. (c)
EUCLID, 3729 N.—Just north of Natural Bridge; 2d floor, south; 3 beautiful rooms; shower; $38
JOHN H. HAUKMANN, 1000 Chestnut.
FARLIN, 4940A—Modern; 5 rooms; sunroom; steam heat; garage. (c)
FARLIN, 4637—5-room efficiency, vapor heat. Vitrolite bath, electric refrigerator, screens, shades; $37.50. Glick, Realtors.
FLORISS PL., 4404 (on corner), 1 block south O'Fallon Park, on Pope); 4 lovely rooms; large sun parlor. COlfax 9181R.
FLORISSANT, 5020 W.—4 rooms, Murphy bed, porch; garage; open. COlfax 7378W.
GERALDINE, 4902—4 rooms, newly decorated; adults only.
GILMORE, 5309A—3 rooms, bath, gas, electric and screens.
GILMORE, 5129A—3 bright rooms, bath; reduced, $28. COlfax 2078R. (c)
GILMORE, 5136—New 3 large rooms, 4 room efficiency; modern; reference.
HAROLD SUMON, 5476 Delmar.
4135 N. NEWSTEAD. COLFAX 4763.
GOODFELLOW, 2706—3 rooms, bath and furnace. $30. (c)
DALY & McCABE R. E. CO., 801 Chestnut
GOODFELLOW, 2809A — 3 rooms, bath; newly decorated; rent $27.50. JOS. L. KOHNER R. CO., 814 Chestnut.
GREER, 4723—3 rooms and bath; heat, electricity. Colfax 4076W. (c)
GREER, 4650—$31 monthly; suitable 2 families; 3 rooms up, 3 down, bath. FOrest 8206. (c)
GREER, 5120—First floor in a single flat, 4 large, light airy rooms, steam heat, hardwood floors, garage; reasonable rent. Call Bush-Burns, MAin 4527.
GREER, 5332A—4 light, airy rooms in single flat; tile bath, furnace, hardwood floors, gas, water heater; convenient to Cass and Union car lines; reasonable.
MOUND CITY TRUST CO., Agent. EVergreen 1000. Union and St. Louis.
HAMMETT, 4851—Mod.ru. 5 rooms, 2 bedrooms; month free yard; $45. (c83)
HAMMETT, 4843B—3 rooms, bath, laundry, shades, screens, awnings; $20. (c)
HAMMETT, 4866—4 rooms, bath and garage.
HAMMETT PL., 4833—4 rooms, tile bath, hardwood floors, furnace; $40; garage. DOUGHERTY R. E. CO., 908 Chestnut.
HAMMETT PL., 4729—4 rooms, large reception hall, hardwood floors, modern throughout; large attic; beautiful surroundings; $40; garage with front concrete drive optional. (c98)
HEBERT, 3928—New clean 3-room; concession; $34. EVergreen 4724.
HEBERT 5514—Elegant 6-room flat; 2 bedrooms, sunroom, everything modern throughout; bargain. EVergreen 3977. (c99)
HIGHLAND, 5351—Four rooms, tile bath; modern.
HIGHLAND, 3123 (formerly Spalding)—3 rooms, same as 3rd floor; screened porch; garage; rent $45. FOrest 7027W. (c)
HIGHLAND, 5116—First floor, 4 large rooms, tile bath, hardwood floors; garage; heat furnished. (c)
HIGHLAND, 5903—3 nice rooms, bath, with garage, rent only $30.
JOHN H. ABBOTT Realtor, 709 Chestnut.
HIGHLAND, 5423A (formerly Spalding)—5 rooms, screened porch, all conveniences, strictly modern. FOrest 7027W.
HIGHLAND, 3805-3809A—Single flats, 5 rooms; 1 block to schools; hardwood floors, Murphy; garage; open.
HODIAMONT, 1907A—5 rooms, close to cars and busses. MUlberry 1143. (c)
HODIAMONT, 2616—5 rooms; newly painted and decorated. Inquire within.
KENNERLY, 5066—3 nice rooms, rear car; $22.50 Owner, 5546 Greer.
KENNERLY, 5074—3 rooms and kitchenette; modern; garage and screened porch. (c)
KENNERLY, 4435A—3 rooms, bath and attic; everything in good condition; rent $25.
Jos. F. DICKMANN R. E. CO., 623 Chestnut

RENT REDUCED TO $40.

4 NICE ROOMS and BATH
5408 Kennerly; corner building; all outside rooms. Call Chestnut 4343.
KNICKMEYER-FLEER, WILLIAMS & CALMER, INC. 817 Chestnut st.
KIMBERLY, 3101 (just west of Union, corner Cozier av.)—Four rooms and bath, electric light, hot-water heat; newly decorated; rent only $32.50.
ORRON E. & R. G. SCOTT, 800 Chestnut.
KINGSHIGHWAY, 4325—5 rooms, bath, heat, refrigeration, gas, electricity; fully furnished. WANSTRATH, Main 4148.
KINGSHIGH

FLATS FOR RENT—South

BOTANICAL, 3625A-3627—Near Grand; and 7 light, outside rooms; no objection to children or roomers; garage.

BOTANICAL, 4233—Excellent 3-room flat; bath and electric; rent $31; open. JOHN DOCKERY & SON, 1002 Chestnut.

BOTANICAL, 4215—4 large rooms and sun parlor; very modern; steam heat; reduced to $35. Open for inspection. Chestnut 1238. W. B. SHELP.

BOTANICAL, 4150A—4 large rooms; private front and rear entrance; shades, metal weather strip, continuous hot water; rent $38; adults.

BROADWAY, 8301 S.—4 rooms, bath, electric gas; garage; $30. LA. 7397.

BROADWAY, 8303 S.—4 rooms, bath, electric gas; garage; $30. LA. 7397.

BROADWAY, 8309—4 rooms, bath, hardwood floors; rent $40.

BROADWAY, 2110 S.—2 large rooms, bath, 3 large rooms, $12.

BROADWAY, 2355A S.—4 rooms $25.

BROADWAY, 8501A S.—3 large rooms, bath, all conveniences; will decorate.

BROADWAY, 8307A S.—3 rooms, bath, garage; all conveniences; will decorate.

BROADWAY, 2804 S.—3 dandy rooms, reduced to $18. See Barber, Parkview 0243.

BROADWAY, 3613 S.—2 large rooms, electric; in fine condition; rent $12. HAUER-LUSTKANDL, 806 Chestnut st.

BUNGALOW FLAT—6 rooms, screened porch, 2 cedar closets, many other extras; open. Riverside 3158M.

CALIFORNIA, 3151—3 rooms, bath, $2; garage, $3.50. Victor 0965.

CALIFORNIA, 2641—3 rooms, bath, newly decorated; reasonable. Adults only.

CALIFORNIA, 2536—4 large rooms, bath, heat; vacant July 1.

CALIFORNIA, 2630—4 rooms, bath, garage; newly decorated.

CALIFORNIA, 3156A—4 rooms, modern; new paper; $25. CHestnut 7849.

CALIFORNIA, 2650—4 large rooms, bath, gas, electric; modern.

CALIFORNIA, 3120A—4 large rooms, bath, furnace; garage optional.

CALIFORNIA, 3404A—4 rooms, bath; reasonable. Inquire 3410A California.

CALIFORNIA, 3519—4 rooms, bath; garage. Riverside 0564W.

CALIFORNIA, 2221—3 clean rooms, bath; laundry; rent reduced; garage.

CALIFORNIA, 2629—Modern 4-room apartment-flat; moving free; open. CHestnut 1177, or COlfax 8835.

CARLSBAD, 6011—5 nice rooms all conveniences; rent reduced.

CARLSBAD, 6037A—3 large rooms, bath, screened porch; rent reduced. LAclede 3010.

CASTLEMAN, 4039—4 rooms, bath, garage. PRospect 2322.

CASTLEMAN, 4221—5 rooms, modern. Riverside 4675J. Open.

CASTLEMAN, 4171—3 rooms, bath and electric. Call PATRICK J. REGAN, MAin 4492.

CASTLEMAN, 4450A—Five beautiful rooms, sleeping porch, tile bath, steam heat, hardwood floors; garage if desired. A. R. KLEMM, R. E. CO., 711 Chestnut.

CHEROKEE, 2203—3 rooms, bath, electric; garage; will decorate; $25.

CHEROKEE, 3318—3 large, light rooms, newly decorated. PRospect 0183.

CHEROKEE, 3026—6 rooms, bath; modern. PRospect 2091.

CHEROKEE, 3147A—5 rooms and bath; furnace; garage; $45.

CHEROKEE, 3209A—5 rooms, bath, gas; garage. Victor 4037M.

CHEROKEE, 3022A—3 rooms, bath, electric.

HAASE REALTY CO., 921 Chestnut.

CHEROKEE, 2857—Four rooms and bath; newly decorated and painted; $30; second floor.

CHIPPEWA, 3634—5 rooms, modern; steam heat. G. E. refrigeration.

CHIPPEWA, 4107—2 large rooms, with garage; near Gravois.

CHIPPEWA, 3959—New flat, strictly modern, bath, furnace; garage; open.

CLEVELAND, 4026A—3 large rooms, tile bath; good condition; rent $30.

BANNASCH REALTY CO. PArkview 1806

CLEVELAND, 4002—5 rooms, modern; decorated, painted; $35. Key 4002R.

MORRIS AACH R. CO., Inc., 826 Chestnut

CLEVELAND, 4602—First west; 4 rooms, tile bath; hardwood floors, steam heat.

DOUGHERTY R. E. CO., 908 Chestnut.

CLEVELAND PL., 2117—4-room efficiency; modern; $36.

WILLIAM WESSMATH, 2838 N. Grand.

CLEVELAND, 4225A—2 rooms, bath; furnace; newly decorated, $45; dandy sleeping house.

FEDERER, 2610 Gravois. PRospect 1519.

COMPTON, 1417—3 and 5 rooms, bath; good condition; garage.

COMPTON, 5206 S.—3 large rooms, bath; good condition; garage.

COMPTON, 1548 S.—4 rooms, bath, furnace; $35. Riverside 4772W.

COMPTON, 1430 S.—3 rooms, electric; $18. AUG. H. GERLING R. CO., 722 Chestnut.

COMPTON, 2303 S.—3d floor, 5 rooms, toilet; electric; $20.

COMPTON, 2317—Modern new brick; garage; rent reduced.

COMPTON, 3528A S.—3 rooms and bath; decorated; $28.

FEDERER, 2610 Gravois. PRospect 1519.

COMPTON, 1804A S.—2 rooms, kitchenette; conveniences; good location; $40.

COMPTON, 2336 S.—5 rooms, bath, furnace, electric; $40.

JOHN H. ABBOTT, Realtor, 709 Chestnut.

COMPTON, 1927 S.—Murphy bed, hardwood floors, beautiful fixtures, strictly modern brick garage; open; rent reasonable. Phone Lindell 7622.

COMPTON, 3134 S.—4 rooms, 1st floor; bath, garage; new; newly decorated; all modern conveniences; opposite Roosevelt High School; for quiet, regular couple or adults; rent very reasonable; open.

CONNECTICUT, 4135A—3 rooms, all conveniences.

CONNECTICUT, 3620A—6 rooms, $60. LAclede 3077.

CONNECTICUT, 4068 — 5 rooms, bath; furnace heat; beautiful flat.

FEDERER, 2610 Gravois. PRospect 1519.

CONNECTICUT, 4104A S.—3 rooms, bath and hardwood floors, furnace heat. BRINKOP, LAclede 3040. (c62)

CONNECTICUT, 4104A—5-room efficiency; newly decorated; screened porch; $45. (c62)

CRAND, 4023A S.—3 rooms, tile bath, hot-water heat, garage; $50. BRINKOP, LAclede 3040. (c62)

CRAND, 3624A S.—3 rooms, modern; heat and hot water furnished. BRINKOP, LAclede 3040. (c62)

CRAND, 3843—6 rooms, second floor; strictly modern; ideal location; reasonable. BAUER-LUSTKANDL, 806 Chestnut st. (c22x)

DELOR, 3430—Large, 1 small, modern, garage. (c60)

DELOR, 3503—3 rooms, newly decorated; clean; laundry. (c62)

DELOR, 4013A—3 rear rooms, $20, with garage; conveniences. Riv. 5508J.

DELOR, 4029—Modern kitchenette; $15.

DELOR, 4131—Large rooms, newly decorated; gas, electric, toilet, sink, $14.

DELOR, 4153—5-room bath and 3 sleeping rooms, $30. (c60)

DELOR, 4159A—3 rooms, bath; steam heat; $30. (c62)

DELOR, 4165—3 rooms, bath, newly decorated; rent, $30. (c62)

DE TONTY, 4314—5 rooms, newly decorated; rent, $40. GRand 3020R. (c62)

DE TONTY, 4331A—5 rooms, newly decorated; modern; $40. GRand 3020R. (c62)

DE TONTY, 4331A—5 rooms, electric refrigeration; garage; newly decorated. (c)

DE TONTY, 4348—7 rooms, newly decorated; $47.50; suitable 2 families. (c60)

DE TONTY, 3910A—3 rooms, tile bath, screened porch, furnace; $39.

DE TONTY, 4263A—4 rooms, hardwood floors, tile bath, furnace; cut to $38.

DE TONTY, 4148A—5 rooms, sun rooms, refinished hardwood floors, newly decorated and painted; tile bath; $37.50.

DE TONTY, 4175A—4-room efficiency; screened-in porch; modern; newly decorated; rent reasonable; opposite school. (c)

DE TONTY, 3911A—5 rooms, hardwood floors, furnace; newly decorated and painted; adults only. $55.

DE TONTY, 4061A—3 rooms, bath, furnace; $35. DALY & McCABE R. E. CO., 801 Chestnut st.

DE TONTY, 4178A—Beautiful corner 5 rooms, sunroom, stucco, sleeping porch; hot-water heat, automatic gas heater; real bright; electric box garage. Riv. 6496.

DE TONTY, 4036A—Beautiful 6 rooms, 3 bedrooms, hot-water heat, automatic gas heater; reasonable rent; garage; open. Riv. 6499.

DE TONTY, 4014—Large 4 rooms, sunroom, Murphy bed, or 4016A De Tonty, 5 rooms, etc.; steam heat, hardwood floors throughout; large closets.

SPOTLESSLY CLEAN.

4235A De Tonty; 5 rooms and sunroom; new paint, new paper, new floors; opposite Jungle school; near car, busses, stores; rent $42.50; open; garage if desired.

FLATS FOR RENT—South

DWEZ, 3727—4 rooms and sun room; bath; electric; $25. (c)

DWEZ, 1218—3 extra large, light rooms, bath, electric; $15.

ANNICA, 3853—3 rooms, vitrolite bath; hardwood floors, furnace; $25.

ANNICA, 3841—5 rooms, bath, new, sun parlor; very modern; steam heat; reduced to $35. Open for inspection. Chestnut 1238. W. B. SHELP.

ANNICA, 3764A—Modern 5-room efficiency flat; vacant July 1. LAclede 4331.(c)

ANNICA, 3857—3 rooms and dinette; first floor; 1 block south Chippewa. FEDERER-EISENMAIER REALTOR, MAIN 1188.

ANNICA, 3523—Six rooms, $37.50; garage, $3. (c63)

ANNICA, 3507A—6 rooms, bath; furnace. LOWER ACKER. Chestnut 8905.

ANNICA, 3828A S.—3 rooms, bath; furnace; garage; reasonable. (c60)

ANNICA, 3828A—3 rooms, bath; electric. Apply 3826A Annica.

ANNICA, 3834—Modern 5-room efficiency flat; 1 block east of Kingshighway; rent reduced. LAclede 3010. (c62)

ANNICA, 3837—Six rooms, hardwood floors; garage; $40. (c62)

ANNICA, 3837A—4 rooms, kitchenette, bath; newly decorated; rent reduced. (c60)

ANNICA, 3845—Modern 4-room flat; newly painted and decorated. (c99)

ANNICA, 4123—5 rooms, steam heat; modern. (c)

BODZA REALTY CO., 4006 CHOUTEAU.

BODZA, 4006—4 rooms, bath; furnace. Also 4006A. (c)

BODZA, 3827A—6 rooms, bath; furnace. UPPER ACKER. Chestnut 8905.

BODZA, 3829A—5 rooms, bath, etc.; $28.

BODZA, 4025A—ROOMS, NOW $8

614 East Grevois; electric, newly decorated and painted. Riverside 5070.

BODZA, 3808A—3 rooms, bath; modern.

BRANDEWIE, 317—3 rooms and bath; new and modern; rent $37.50. LAclede 3040. (c60)

BREMERHAVEN, 1009A (near Grand)—3 rooms, bath. Murphy bed; garage; (c)

BRIGHTON, 1309 S.—3 rooms, electric, $14. SOPHIE, 809 Chestnut. CHest. 6100.

BRIGHTON, 1308—2 rooms, rear; rent $12. Chmp. Kamp. CHestnut 8342.

BRIGHTON, 1308 S.—3 rooms, bath. (c99)

BRIGHTON, 2848 S.—3 rooms, bath. (c99)

BRIGHTON, 3302 S.—3 rooms; South Side.

BRIGHTON, 3306 S.—3 rooms; newly decorated. (c99)

BRIGHTON, 2817½A S.—4 rooms, bath. Owner, Vic. 3413J. (c62)

BRIGHTON, 1101 S.—4 good rooms; bath; rent reduced to $25.

BRITTANY, 214 WAINWRIGHT BLDG.

BRITTANY, 3474—3 rooms, bath, furnace; rent reasonable.

BRITTANY, 3753A—4 rooms, bath, furnace; garage; $35.

BUELL, 4218—3 rooms, bath, furnace; newly decorated; convenient; $30. Riverside 1823R. (c99)

BUELL, 3501S—5 rooms, bath, furnace garage in back east of Kingshighway; rent reduced. (c)

BUFORD, 2610 Gravois. PRospect 1519.

BULLMORE, 4010—5-room modern flat; conveniently located; newly decorated; rent reduced. Riverside 4310. (c)

BULLMORE, 3924A S.—3 rooms, bath, furnace; rent reduced. LAclede 3040. (c62)

BUSCH, 3829A—3 large rooms, vitrolite bath; hardwood floors; rent $30. HARTMANN-HEINRICH REALTY CO., Riverside 2175

CABANNE, 5815—4 and sunroom; entirely modern and in fine condition; rent reduced. (c)

CABANNE, 5815A—4 rooms, kitchenette, bath, newly decorated; rent reduced. (c)

CABANNE, 5815—4 and sunroom; entirely modern and in fine condition; rent reduced. (c60)

CABANNE, 5815A—4 rooms, kitchenette, bath, newly painted and decorated. (c99)

CAMPBELL, 4123—5 rooms, steam heat; modern. (c)

CANTON, 3807A—6 rooms, bath; furnace. UPPER ACKER. Chestnut 8905.

CANTON, 3809A—5 rooms, bath, etc.; $28.

CANTON, 4025A—ROOMS, NOW $8

614 East Grevois; electric, newly decorated and painted. Riverside 5070.

CANTON, 3808A—3 rooms, bath; modern.

CARR, 1317—Five rooms, bath, garage; newly decorated; $30; second floor; no children. Phone Tralee 1819 Russell.

CARR, 1308—2 rooms, rear; rent $12. Chmp. Kamp. CHestnut 8342.

CARR, 1308 S.—3 rooms, bath. (c99)

CARR, 2848 S.—3 rooms, bath. (c99)

CARR, 3302 S.—3 rooms; South Side.

CARR, 3306 S.—3 rooms; newly decorated. (c99)

CARR, 2817½A S.—4 rooms, bath. Owner, Vic. 3413J. (c62)

CARR, 1101 S.—4 good rooms; bath; rent reduced to $25.

CARTER, 214 WAINWRIGHT BLDG.

CARTER, 3474—3 rooms, bath, furnace; rent reasonable.

CARTER, 3753A—4 rooms, bath, furnace; garage; $35.

CASTLEMAN, 4039—5 rooms, bath; modern; newly decorated; convenient; $35. Riverside 4772W.

CASTLEMAN, 4162A—5 rooms, furnace; newly papered, painted, $40. Open.

CASTLEMAN, 1044—5 rooms, bath, electric; rent reduced. LAclede 3093.

CASTLEMAN, 3949A—6 rooms, newly decorated; concession; $50. Riverside 2206R.

CASTLEMAN, 4011—4 rooms, sun parlor; hardwood floors, French doors; all modern conveniences. $42.50.

CASTLEMAN, 4171A—4 rooms, hardwood floors, tile bath, furnace; inclosed porch; cut to $36.

CASTLEMAN, 3947A—Modern, 4 beautiful rooms, sun parlor, newly decorated, $45. (c)

LAFAYETTE, 4108—5 rooms with sunroom and sleeping porch; newly rated; rent reduced to $37.50. (c57x)

LAFAYETTE, 4150A—5 rooms, large sleeping porch; bed, shades, outside inspector; $39. Open today. GRand 3364R.

LAFAYETTE, 4035A—3 rooms, bath, furnace, hardwood floors throughout; large closets; 2 porches; clean; garage. Ghd. 166-M.

LAFAYETTE, 4121—4 rooms and sunroom, screened porch; beautifully redecorated; must be seen to appreciate. Rent $37.50.

RENT REDUCED TO $40.

3253 Lafayette; 2d floor west; four rooms, steam heat; good condition. EUGENE J. ALTHEIMER, WILLIAMS & CALMER, INC., 817 Chestnut st.

LAMI, 900—3 rooms, electric, $18. E. A. BOKERN, Fullerton Bldg.

LA SALLE, 1333A—7 rooms, bath, $27.50; 2108 S. Second, 3 rooms 11 00
2214A S. Seventh, 3 rooms 10 00
PUTNEY REALTY CO., FOrest 6223.

LEMP, 2901A—2 rooms, electric; $14. STUESSEL REALTY CO., 3548 S. Grand.

LEMP, 2434A—2 lovely rooms, gas, electric, $10.

LIBERTY, 3228A—5-room modern flat; reasonable.

LOUGHBOROUGH, 5208—4 rooms, modern; steam heat; garage.

LOUGHBOROUGH, 4009A—4 rooms, bath, electric, furnace; garage; near school. (c99)

NORTHEAST CORNER LOUGHBOROUGH AND VERMONT

4 and 5 room flats; new; elaborately finished throughout; rent $60 and $65. HEMMELMANN-SPACKLER R. E. CO. 701 Chestnut st.

LOUISIANA, 4748—4 rooms, bath, furnace; garage; $38.50; downstairs. (c)

LOUISIANA, 2920A—Modern 5-room, steam, tile bath; rent reduced. (c83)

LOUISIANA, 4237A S.—5 rooms, hot water, hardwood floors; garage.

LOUISIANA, 2322—3 rooms, tile bath, electric furnace; convenient to cars. (c)

LOUISIANA, 3710A—5 rooms, bath, furnace; garage. LAclede 2876.

LOUISIANA, 4764—4 rooms, tile bath, screened porches; modern; newly decorated; rent $30.

LOUISIANA, 3306—3 rooms, bath, newly decorated; rent $30.

OREON E. & R. G. SCOTT, 800 Chestnut.

LOUISIANA, 3309A—3 rooms, bath, electric, newly decorated; $30.

OREON E. & R. G. SCOTT, 800 Chestnut.

LOUISIANA, 4610—5 rooms, tile bath, hot-water heat, good condition; rent reduced.

LYON, 2822 (2 blocks east of Broadway)—3 rooms, electric, gas, white sink, newly decorated; $15; 4 rooms, $20. (c) SACHER & CANTOR, 4061 Easton. NEwood 1672.(c58x)

McDONALD, 3923A—3-room efficiency; Murphy bed; screened porches; $42.50.

McDONALD, 3612A—5 light rooms, steam heat; 1st class condition.

McKEAN, 3500A—Five rooms, bath; garage; modern. LAclede 4010. (c99)

McKEAN, 3418A—5 rooms, bath, furnace, garage; Roosevelt high; reduced. (c)

McKEAN, 3418A—5 rooms; bath, furnace; garage; Roosevelt High; reduced. (c99)

McNAIR, 3011—4 rooms, toilet; modern; electric. (c83)

McNAIR, 2435—4 large, clean rooms, toilet; decorated, painted; rent $25.

FLATS FOR RENT—South

519A Loughborough, 4 rooms ..$60 00
5240 Ruth, 4 rooms 65 00
6840A Gravois, 4 rooms 45 00
4253 Flad av., 4 rooms 42 00
3134A Alfred av., 3 rooms 30 00
4218 Cleveland, 3 rooms 30 00
4066A Arsenal, 3 rooms 36 00
3712 S. Broadway, 5 rooms 35 00
2828A Chouteau, 5 rooms 32 50
4057 De Tonty, 3 rooms 32 50
2407 Hartford, 3 rooms 32 50
728A S. Newstead, 5 rooms 32 50
1920A Hickory, 5 rooms 30 00
3012A S. Broadway, 4 rooms 30 00
3352A Marine av., 4 rooms 30 00
1941 Gravois av., 3 rooms 28 00
3302B Meramec st., 4 rooms 27 50
433AA Potomi st., 4 rooms 25 00
2900 Michigan, 4 rooms 25 00
2735A Wyoming st., 5 rooms 22 50
1402 S. Compton, 3 rooms 20 00
3868A Park av., 3 rooms 20 00
2909A Pritchett st., 3 rooms 18 00
5207 S. Broadway, 4 rooms 18 00
5207 S. Broadway, 3 rooms 18 00
2915A De Kalb, 3 rooms, electric .. 14 00
1900B California, 2 rooms 12 00
213A Lami st., 2 rooms 11 00
3933 S. Second, 3 rooms 10 00

HEMMELMANN-SPACKLER R. E. CO., 701 Chestnut st.

McNAIR, 2430—3 rooms, laundry; $20; garage if desired. HUdson 2324J. (c)

McREE, 3932—Lower 3 rooms, steam heat, 2 porches; modern. Hiland 5748. (c99)

McREE, 4328—5 rooms, modern, 2 bedrooms; reasonable. GRand 8429W. (c99)

McREE, 4063—3 rooms, bath; $28.

DROZDA REALTY CO., 4006 Chouteau.

McREE, 4053A—3 rooms, modern; $32.50. STUESSEL REALTY CO., 3548 S. Grand.

McREE, 3910A—3 large rooms and dressing room; bath; all condition.

McREE, 3810—5 rooms; hardwood floors; hot-water heat; garage. (c)

McREE, 4133—5-room efficiency; modern; rent $35. GRand 6981W. (c)

McREE, 4166A—5-room efficiency. Murphy bed screened porch, rent reduced. NEwstead 0519. (c65)

McREE 4319—Light housekeeping, 1 large room, southeast exposure, $7. 1 sleeping room, $3; garage. GRand 3790.

McREE, 3863—4 rooms, rent $35 month. PRINCETON REALTY CO., 804 Chestnut st. Main 4407.

MAGNOLIA, 3130—4 rooms, fine shape; $37.50.

CHAUNCEY P. HEATH CO., Garfield 3164.

3206 MAGNOLIA, $40

New 4-room flat; steam heat; hardwood floors; janitor service.

MANSION, 6523—4 rooms, bath, furnace, electric; newly decorated; $35.

MINNESOTA, 2523A—Modern; 4 rooms tiled bath, screened porch, hardwood floors; rent reduced $40. (c)

MARINE, 3827—3 rooms, bath, electric; newly decorated; $25. LAc. 2163.(c62)

MARINE, 3641—New wall paper, 3 rooms, $10.

MERAMEC, 3702—4 bright rooms, porch; modern; open. COlfax 1062.

MERAMEC, 3725—4 rooms, hot-water heat; downstairs. (c)

MERAMEC, 3751—6-room efficiency, with garage; $47.50. Call WEbster 4198. (c)

MIAMI, 3118—3 rooms, bath, steam heat; furnished; $65. (c83)

MIAMI, 3021—5 rooms, 2 bedrooms, modern, newly decorated.

MIAMI, 3306A—Three rooms. (c)

MIAMI, 2925A—Three rooms; bath; $30.

MIAMI, 2210—5 rooms, bath, modern; $35. CAbany 6269J.

MIAMI, 3309A—4-room flat, furnace, hardwood floors, garage; newly decorated.

MIAMI, 2843A—3 large, brighht rooms; upper flat; bath; furnace.

MIAMI, 4015A-4019A—6 rooms, modern; garage only; $40. (c)

FEDERER, 2610 Gravois, PRospect 1519.

MIAMI, 3954 — 4-room efficiency; tile bath; modern; A1 condition. GRECKY REALTY, CHestnut 4143.

MIAMI, 3908A—Nice 3 rooms, nice modern bath, furnace, hardwood floors and garage; $35 and $37.50. MATHEWS REALTY CO., 2d floor, 615 Chestnut st.

MIAMI, 3959 (corner Russell place)—4 room efficiency, hardwood floors; low rent; owner on premises Sunday; after Sunday, call MAin 2313.

MICHIGAN, 4705—3 rooms; electricity, kitchenette, bath.

MICHIGAN, 4747—3 rooms and bath, newly decorated; $25.

MICHIGAN, 3830A—5 rooms, bath, sun room, furnace; rent reasonable. (c83)

MICHIGAN, 5325—Modern 3-room flat; hardwood floors and tile bath; $38. (c)

MICHIGAN, 3137—4 rooms, bath, furnace; $36.

MICHIGAN, 4213—4 rooms, bath, laundry, gas water heater; $25. (c)

MICHIGAN, 1800A—4 rooms, bath; $35; garage, $5.

MICHIGAN, 2900A—4 large rooms and bath; rent $25. Inquire Janitress 3593.

JOHN G. GUNTLY, 1555 Telephone Bldg.

MICHIGAN, 4648—4-room efficiency; tile bath; screened-in porch; furnace; strictly modern.

MICHIGAN, 4414—Modern 4-room flat; 5-room efficiency; All conditioned. $35. (c) J. Haller R. Co., 216 Wainwright Bldg.

MINNESOTA, 4410—4 rooms, bath, furnace, $35 month.

MINNESOTA, 3736A—3 large rooms and bath; reasonable.

MINNESOTA, 4732—4 rooms; new; hot water; all modern; with garage; $40.

MINNESOTA, 3515—4 rooms, bath, nicely decorated; $35. Open Sunday.

MINNESOTA, 4631—Modern 3 rooms, garage.

MINNESOTA, 4115—5 rooms, bath, furnace; garage; strictly modern. (c)

MINNESOTA, 4132—Modern 5-room flat; beautiful neighborhood. (c)

MINNESOTA, 3715A—3 rooms, bath, alcove, furnace, garage. (c)

MINNESOTA, 3714—Four large, bright rooms; rent reduced. LAclede 7417. (c)

MINNESOTA, 7400—4 rooms, bath, furnace, laundry and garage. (c)

MINNESOTA, 7403—3 rooms, bath, laundry and garage. (c)

MINNESOTA, 3736A—3 large rooms and bath. (c)

MINNESOTA, 4501—3 rooms, modern, McREE, 3909, 3 rooms, bath, GR. 3757. (c62)

MINNESOTA, 3549—4 rooms, furnace, tile bath, hardwood floors; will decorate; $40 DOUGHERTY R. E. CO., 908 Chestnut.

MINNESOTA, 7028A—3 large rooms; conveniences; $26. Apply 7042A Minnesota. (7)

MISSOURI, 3848A—3 rooms, bath, electric; $30. Helle. CHestnut 8651. (c62)

MISSOURI, 3848A—3 rooms, bath, electric, $30. Helle. CHestnut 8651. (c62)

MISSOURI, 3842A—3 rooms, bath; $36. BRINKOP, LAclede 3040. (c62)

MISSOURI, 4015—4 rooms, $19.

MISSOURI, 3428—4 rooms and bath.

MISSOURI, 3848—3 large rooms; bath; newly decorated; conveniently located; low rent. Riverside 4310. (c)

MONTANA, 3655—3 rooms, modern; bath, funace, garage.

MONTANA 3695—Modern 4 rooms, tile bath, garage. PRospect 6005.

MORGANFORD, 4503—4 rooms, downstairs; in beautiful condition; only $40.

MORGANFORD, 4327A—4 rooms, $30.

NEBRASKA, 3928—3 large, light rooms, garage; $25.

NEBRASKA, 3236A—3 large rooms, bath, electric.

NEBRASKA, 3311—4 rooms, bath; garage; rent $37.50. HUdson 0208.

NEBRASKA, 3216A—4 rooms, bath, hot-water; newly decorated; reasonable.

NEBRASKA, 2917—3 decorated rooms, toilet, electric shades, garage optional.

NEBRASKA, 3152A—5 rooms, bath, newly painted and decorated; $35.

STUESSEL REALTY CO., 3548 S. Grand.

HANDY TO CONVENIENCES

2849 Nebraska; first floor, 3 lovely rooms; bath; large yard; basement. Phone Hiland 8245.

NEOSHO, 5352A—5 rooms; very modern; newly decorated; garage; rent $50. (c)

CURT C. MACK, Realtor, 722 Chestnut.

NICHOLSON UL, 1708A—3 beautiful rooms, new, outside janitor service; $35. (c)

NINTH, 2110 S.—2 rooms, gas, electric, water; cut to $13.

NINTH, 1507 S.—3 fine rooms, newly papered; $15; open.

NINTH, 4015A (2d floor)—3 rooms, bath; electric; newly painted and papered; $20. MAGUIRE'S REAL ESTATE AGENCY. Established 1855. 120 N. 10th.

FLATS FOR RENT—South

NINTH, 3228 S.—3 rooms, kitchenette and bath; newly decorated; reasonable. (c)

OHIO, 2919A—3 rooms; bath; furnace; all conveniences. Victor 0136W (c99)

OHIO, 3629—3 rooms, bath, furnace, newly decorated, $32.50.

OHIO, 3536A—4 rooms, bath, electric; newly decorated, Victor 0432. (c83)

OHIO, 3839—3 rooms, garage. (c99)

OHIO, 3717A—4 rooms bath, heated; $40; adults; garage.

OHIO, 3732—3 large rooms, electric and laundry.

OHIO, 1717—3 rooms, bath, electric, garage; $25. LUPFER-ACKER, CH. 8905.

OHIO, 3705A—3 rooms and bath, garage.

OHIO, 3430—3 rooms, bath and garage.

OHIO, 1516 — 2d floor south, 4 rooms, bath, furnace; rent $35. OTTO TIETJENS, 722 Chestnut.

OREGON, 4319—3 rooms, bath, furnace; newly decorated; adults.

OREGON, 2636A—4 rooms, bath, excellent condition; $36. Victor 5222. (c83x)

OREGON, 3527—4 rooms, modern; newly decorated; new block; $30.

OREGON, 3519A—3-room, modern; bath; good furnace. (c99)

OREGON, 3155—5 elegant rooms, modern, newly decorated.

OREGON, 4141—4 rooms and bath; garage. (c99)

OREGON, 3517A — Beautiful 5 rooms, hardwood floors; modern; reasonable. (c99)

OREGON, 1814—Up and down; 4 rooms, bath, furnace; newly papered; $30. Riv. 4064W (c)

OREGON, 3541—New 3 rooms, tile bath, French doors, hardwood floors, furnace; hot-fountaine car; private street; no traffic; $37.50.

OSAGE, 3437—Near Grand: lower five-room apartment flat new; clean and quiet; class; adults; $40; garage.

OSCEOLA, 3115—New 4 rooms, bath, newly decorated throughout, $40. (c)

PARK, 1116—2 large basement rooms; (c99)

PARK, 1116—4 rooms; rent $20. (c)

PARK, 3660—3 rooms and toilet. LAclede 0206 or PRospect 2322. (c)

PARK, 2917—Modern 3 and 5 room flats, opposite park; conveniences. (c)

PARK, 1013A—3 rooms, newly decorated; electric; open. (c)

PARK, 2619—Five rooms, bath, etc.; $30. Grand 4252.

PARK, 611—2d floor; 3 rooms, electric, just redecorated.

BARNGROVE & SPECHT, 112 N. 7th.

PARK, 2820—4 rooms, bath, electric, etc.; $30.

VERNON LAUX, 705 Chestnut, CHest. 8300.

REDUCED TO $25

PARK, 3622—3 rooms, tile bath, electric

VERNON LAUX, 705 Chestnut, CHest. 8300.

PARK, 1711A—4 rooms, bath, $24; 3527A Delor, 4 rooms, hot-water heat, bath, $25. 705A S. Boyle, 3 rooms, tile bath, $28.

WALTER JONES R. E. CO. 5546 Easton.

PARK, 3312A — 3-room flat; reduced to $30. Just make change.

BENJAMIN MUSHLIN REALTY CO., 319 Buder Bldg. MAin 2515.

PARKER, 3962—5 rooms, electric fixtures, hot-water heat, newly decorated, up-to-date bathroom, hardwood floors, $40 per month; will put in good order. MATHEWS REAL ESTATE CO., 615 Chestnut, 2d floor

NEW 5-ROOM—$30.

Fairview, 3949-57A—Strictly modern; Cherokee car to Gustine, thence north on Russell pl. Will decorate. Phone Riv. 4104.

PENN, 2018—3 large rooms, hot-water, $22.50; garage optional. (c)

PENNSYLVANIA, 3234—4 rooms, bath and furnace; adults.

PENNSYLVANIA, 4457—3 rooms, bath. Riverside 8894W. (c8)

PENNSYLVANIA, 3229—3 rooms, toilet, garage; $20. SAUH, 623 Chestnut

PENNSYLVANIA, 4506A—3 rooms, toilet, bath, furnace; separate entrances.

PENNSYLVANIA, 3449A—4 rooms and sunroom, tile bath, furnace; garage; open. FEDERER, 2610 Gravois. PRospect 1519.

PENNSYLVANIA, 4131—5 rooms, modern, hot-water heat, beautiful neighborhood. (c)

PENNSYLVANIA, 4403—Double modern; corner; cheap; small down payment; terms.

PENNSYLVANIA, 1736A—4 rooms, bath, furnace; newly decorated; concession; $40. MARTIN & BREITT, 1118-22 Chemical Bldg.

PESTALOZZI, 3419A—8 rooms, all conveniences; newly decorated throughout. (c99)

PESTALOZZI, 2806—5 rooms, bath; good condition; Jefferson and Natural Bridge car. Inquire, 2804 Pestalozzi.

PESTALOZZI, 3211—First floor, 3 rooms, bath, furnace, electric; hot water; $35. (c80)

PHILLIPS, 4066—3 large rooms, bath; garage; reasonable rent.

PORTIS, 3181A—5 rooms, bath, furnace. LAclede 3059. (c65)

PORTIS, 3123—3 rooms, bath, furnace, $35. Riverside 3814. (c)

PORTIS, 2123—Handsomest 5-room flat in new Shaw's Garden tract; 3 rooms to front; reasonable; adults. GR. 1070.(c80)

PORTIS, 2112A—4 rooms and screened porch; painted and decorated; low rent. (c67)

POTOMAC, 3823—3 rooms, sunroom; (c)

POTOMAC, 3700—3 rooms, bath, only $28; good location. (c)

POTOMAC, 3965—Modern; 4 rooms; 5-room efficiency; $37.50. (c99)

POTOMAC, 4071—4 rooms, tile bath, etc.; $42.50. Jefferson 8892.

POTOMAC, 3201A—Corner flat, 6 rooms, bath and furnace; modern.

POTOMAC, 3944A—3 rooms, modern, garage. Riverside 2927. (c99)

POTOMAC, 3931—5 large rooms, steam heat; adults; reasonable; modern. (c1)

POTOMAC, 3932—4 rooms, tile bath, vacant July 15th; $45. (c)

POTOMAC, 3159—4 rooms, sunroom, hot-water heat, Murphy bed, garage, $55. MORRIS AACH R. CO., Inc., 826 Chestnut

POTOMAC, 4169—West of Oak Hill av.; only two flats, 5 rooms, tile bath and shower bath; the biggest bargain in city; with garage, $45. (99)

QUINCY, 4108—3 rooms, bath, furnace; screened porch; like new; garage. (c)

QUINCY, 4608—3 modern rooms, screened porch; $35. 3344 Minnesota. (c83)

ROSA, 4651A—Four rooms, bath; garage; (c)

RUSSELL, 4157A—3 rooms and hall; running hot water furnished. (c)

RUSSELL, PL., 3501A—4 large rooms, garage, $40. (c)

RUSSELL, 4061—4-room lower flat; modern; newly decorated. (c)

RUSSELL, 4712A—5 rooms, bath, hot-water heat; $30. Victor 2703. (c99)

RUSSELL, 912—3 large rooms, attic, garage. GRand 6E. 1510 Cass. CHest. 4143.

RUSSELL, 4208—4 rooms, sun parlor, Murphy bed, Frigidaire. (c)

RUSSELL, 2165A—7 rooms, bath furnace. (c99)

RUSSELL, 2929—4 rooms and hall; modern; reasonable. Victor 3153R. (c)

RUSSELL, 2702A—6 rooms, bath; $35. A. F JACOBS, 1023 N. Grand. JE. 7418.

RUSSELL, 2304—4 rooms, bath, furnace; excellent condition. Victor 2222. (c)

RUSSELL, 3048—3 rooms, tile bath, modern, conveniences, newly decorated.

RUSSELL, 4249—4 rooms, bath, hot-water heat; garage; first floor. (c7)

RUSSELL, 3019A—9 rooms, newly decorated; garage; reasonable. (c1)

RUSSELL, 4032—6 rooms, modern; newly decorated; garage; reasonable. (c1)

RUSSELL, 4249—4 rooms, bath, hot water heat, garage, first floor. (c7)

RUSSELL, 712—2 rooms and kitchen; electric, gas; rent reasonable. Vic. 2703. (c99)

RUSSELL, 4146A—Modern 6 rooms, steam heat, garage; lovely arranged for family reasonable; open. Hiland 7803.

RUSSELL, 2825A—5 rooms, bath; newly decorated and painted; $30. ARCHSHOFER, 806 Chestnut.

RUSSELL, 4446—4 rooms, screened porch; strictly modern; low rent.

AUG. H. GERLING R. CO. 722 Chestnut.

RUSSELL, 4267—3 rooms, bath, newly decorated; $22.50. Open.

JOS. L. KOHNER R. CO., 814 Chestnut.

4131 RUSSELL, $40.50.

Six large rooms, bath, electric; good condition; excellent for roomers. CEntral 1334. (c99)

RUSSELL, 4053A—Has been remodeled; new hardwood floors, white enamel sink, new electric fixtures; 5 rooms, bath, furnace, gas, water heater.

RUTGER, 1023—First floor, 3 rooms, newly papered. Call HE. 1888.

RUTGER, 931—Four rooms, $16. HENRY HIEMENZ R. CO., CHest. 8452.

RUTGER, 809—Three rooms, $18. HENRY HIEMENZ R. CO., CHest. 8452.

RUTGER, 2905A—3 rooms, opposite Municipal bathhouse. $20.

RUTGER, 609—Elegant 3-room flat; gas, electric; papered; $16. Open.

RUTTENGER, 4019—Fullerton, 7th and P

2000 APARTMENTS, DWELLINGS, HOUSES, FLATS Wanted, For Rent and For Sale in These Columns Today.

FLATS FOR RENT—West

MAPLE, 6044A—5 rooms, bath, furnace; $35; decorated; open afternoons. (c83)

MAPLE, 6036—5 rooms, bath, hardwood floors, furnace; $40. FOrest 8380. (c)

MAPLE 5830—5 rooms and large reception hall; heat, hot water furnished.

MAPLE, 5011—Beautiful, clean, large flat, excellent condition; all conveniences. (c)

MAPLE, 5748—5 rooms, bath, furnace; newly decorated, painted; new shades. MORRIS-AACH R. CO., INC. 826 Chestnut

MARCUS, 1327—Second floor, 6 rooms, newly decorated and painted; special terms to reasonable tenant; open today. L. H. WISSMANN R. E. CO., 119 N. 7th.

MARYLAND, 4332—4 rooms; $45; modern; janitor service to hall. MORESI-PRANGE & CO. COLfax 2314.

MARYLAND, 4360A—Modern 6 rooms, newly decorated; woodwork floors, recently finished; hot-water heat; garage $45.

MINERVA, 5939—Lower 4 rooms, modern; A1 condition; adults. (c99)

MINERVA, 5825—4 rooms, bath, furnace; good condition; $35. MUlberry 7439

MINERVA, 5827A—4 modern rooms, newly decorated; near schools; $35. (c)

MONTCLAIR, 1408A—4 rooms and hall-room; modern; $35. (c)

APARTMENT FLATS

1214 Montclair; 4 and 5 room apartments; everything modern and in best of condition; heat, hot water, janitor service; rent $50; very good value.

DUBINSKY REALTY COMPANY
504 Wainwright Bldg.

NEWSTEAD, 1216A S.—3 rooms; new bath; electric; newly papered; $20. (c65)

NEWSTEAD, 922 S.—2 rooms, electric; $13. LUPPER-ACKER CHestnut 8905.

3 LARGE ROOMS, GARAGE, $35.
740A S. Newstead; newly decorated. Central 1334. (c99)

OAKLAND, 4569—Four rooms, bath, furnace; electric; newly decorated; $40. (c)

OAKLAND, 4427—3 rooms, bath; $25. EICHENSER, 104 N. 7th. GArf. 2643.

OAKLAND, 4537—4 rooms, bath, furnace, garage downstairs. (c)

OAKLAND, 6430A — 3 rooms, sunroom; modern; opposite Forest Park; reasonable. 5923 Texas. Victor 2865. (c62)

LOW RENT AT FOREST PARK
1044 Oakview (5800 Oakland), three rooms, very desirable. (c)

OAKVIEW PL., 5028 (5800 Oakland)—Pretty 3-room basement flat; heat furnished; low rent. (c99)

OLIVE, 4714—6 rooms, janitor service furnished; rent reduced; Main 4312. (c)

OLIVE, 3699C—4 rooms, bath, electric; rent reduced to $32.50. Frank J. Frick R. E. Co., Wainwright Bl

OLIVE STREET ROAD, 7211—6 large rooms, bath; reasonable rent; will decorate. BISHOP REALTY, JA Main 3557.

OLIVE, 4216—Second floor, 5 rooms, special terms; only $30; newly papered; open today.
L. H. WISSMANN R. E. CO., 119 N. 7th.

OLIVE, 4063A—6 rooms, newly decorated; with heat, hot and cold water, $55.
MATHEWS REAL ESTATE CO.
615 Chestnut st., second floor.

4213 OLIVE ST.
6 rooms, bath and furnace; $37.50.
A. J. FRANKE REALTY CO.
1008 Chestnut. CHestnut 1552.

PAGE, 3911—5 rooms, Murphy bed, newly decorated, rent reduced. (c80)

PAGE, 5733A—6 rooms, sleeping porch, hardwood floors, decorated, reduced; $60.

PAGE, 4908—6 beautiful, newly decorated shower; new furnace; $40. (c62)

PAGE, 3857—5 rooms; low rent. CHestnut 8803.

PAGE, 4463—6 rooms; $40.
H. GERLING R. CO. 722 Chestnut.

PAGE, 5180A—5 rooms, hallrooms; bath, laundry, furnace; $40. (c)

PAGE, 6157—4 rooms and bath; modern; near school; garage. (c)

PAGE, 4001—6 rooms and garage; will decorate; clean rent. (c)

PAGE, 4931A—5 rooms, furnace, bath, garage; nice yard; $40. (c)

PAGE, 3810A—6 rooms, bath; newly decorated; Murphy bed; $40.
MORRIS AACH R. CO., Inc., 826 Chestnut.

PAGE, 5882—4 rooms with Murphy bed, tiled bath, furnace; rent $42.50
MORRIS AACH R. CO., Inc., 826 Chestnut.

PAGE, 4724A—4 rooms, bath, decorated, heat furnished.
BROZDA REALTY CO., 4006 CHOUTEAU.

PAGE, 5568—New, modern lower, 5 rooms, sunroom and sleeping porch, oil heat; very beautiful. (Ulberry 6001. (c)

PAGE, 5083A—5 rooms, bath, furnace. $47.50.
SAVINGS TR ST CO., FOREST 8240.

PAGE BL., 3 06A—4 rooms, hardwood floors, heat and janitor service; low rent. open.
JOS. L. KOHNER R. CO., 814 Chestnut.

PAGE, 3810A—4 rooms, bath; hardwood floors, Murphy bed and hot water furnished; $50. LUPPER-ACKER, CHestnut 8905.

3804 PAGE—3 rooms; good condition; rent only $20. Also 6 rooms at $35.
DUBINSKY REALTY COMPANY
504 Wainwright Bldg.

PAGE, 5568A—5 rooms, bath, screens, fixtures, shades; garage; steam-heating plant and in good repair; corner flat; rent $42.50.
MARTIN & BREITT, 1119 Chemical Bldg.

PAPIN 4412—
3 rooms, bath; $30.

PARKVIEW, 4507—Lower flat, 4 rooms, steam heat, tile bath; convenient. (c)

PARKVIEW PL., 4927A—6 rooms, newly decorated; hardwood floors, tile bath; garage. Parkview 0940M

PENDLETON, 522 (near Olive)—3-room modern flat; tile bath; hardwood floors; furnace; $45.

PERSHING, 4443—Modern 3-room lower flat. (c)

PERSHING, 6042A—7 rooms, modern; near St. Rose's Church and Washington University. (c)

PHILBROOK, 3914—3 rooms, modern, garage; reasonable rent. (Evergreen 9435. (c83)

PLYMOUTH, 3812A—5 rooms, modern; $35. VANSTRAATEN, Main 1148.

PRINCETON PL., 1733—3 choice rooms; garage; shady lawns. Hiland 6408. (c7)

RAYMOND, 6935A—4 rooms and sun parlor; modern; heat; $40.
DOUGHERTY R. E. CO., 908 Chestnut.

ROBERTS, 6834A—Pershing Heights; 5 rooms, duplex; interior; rent $35. Apply Ferguson and Julian, 806 Nr. Bryant.

ROSALIE, 536—3 rooms, upper or lower; newly decorated; rent $67.50. VISTA REALTY, GRand 3873.

ROMAINE, 9T, 5734—6 rooms, bath; reasonable; will decorate.

ROMAINE PL., 5963—Neatly furnished flat; balance of summer; reasonable.

SAN BONITA, 6440—Modern 6-room flat; all conveniences. Apply 901 N. Euclid or phone FOrest 1403. (c83)

SAN BONITA, 6628A—5 rooms, steam heat; garage; cheap rent. Glick, Realtors, 822 Chestnut.

SAN BONITA, 6461—Modern 5-room single flat; convenient to school, stores, cars. Park; rent reasonable. Parkview 6316W (c62)

6340 SAN BONITA
2 blocks north of Clayton road, five lovely rooms, down; hot-water heat, tile bath, garage; modern and up-to-date. Reasonable concession. Open. Phone
DIMMITT-RICKHOFF-BAYER.
9th and Chestnut. GArfield 4710.

SARAH, 136 N.—3-room efficiency; modern; furnished or unfurnished; reasonable rent.
CHAUNCEY P. HEATH CO. GArf. 3165.

SEMPLE, 1258—5 rooms, first floor; bath and tile bath, electric, steam heat; possession June 25; $45.
JOHN DOCKERY & SON, 1002 Chestnut.

6 ROOMS, BATH, $27
1411A Semple; gas, electric, newly papered and painted. CHestnut 8342. (c)

SHAWMUT PL., 1329—4 or 5 rooms; modern; rent reasonable. (c99)

SHAWMUT, 1434—4 rooms, good condition; open; ready for occupancy.

SHAWMUT PL., 1210—5 rooms, steam heat; garage; rent reasonable.

SHAWMUT PL., 1422—Four rooms, bath, furnace; modern; open.

SHAWMUT PL., 1426A—3 rooms, bath, electric.
B. A. THOMPSON, 5872 DELMAR.

SUBURBAN, 6040—5 rooms, modern; adults; rent reduced. CAbany 4034R.

SUBURBAN, 6039—3 rooms, first floor; newly decorated; rent reduced to $32.50. (c99)

SUBURBAN, 6021—4 rooms, bath and furnace; rent reasonable; good condition.
WEST ST. LOUIS TRUST CO.
LINDELL 0461. 4101 EASTON.

SWAN, 4568—4 rooms and bath; $25.
ROBERT HANSON, Realtor, Fullerton Bldg

SWAN, 4527—3 rooms, bath, reasonable. GRand 7342. (c)

TAMM, 1444—New, modern, four rooms, bath, steam heat; garage; block from car, church, school. Hiland 8831.

TAYLOR, 225 S.—Four rooms, breakfast room; furnace, hardwood floors, decorated; $40.
JOHN B. ABBOTT, Realtor, 709 Chestnut.

TAYLOR, 620A N.—Second floor; 6 rooms and bath; $40. CHestnut 4545.
EUGENE J. ALTHEIMER, WILLIAMS & CALMER, INC., 817 Chestnut st.

TULANE, 7044—Modern; 4 rooms, breakfast room, tile bath; heat furnished; garage; gas stove furnished; rent reduced.
CARTER REALTY CO.
EVergreen 1123-24. 7301 Natural Bridge. (c80)

FLATS FOR RENT—West

TAYLOR, 919 S.—3 large rooms, newly decorated; $28; near park. (c)

UNION, 1371A—Seven large rooms; 2d floor; furnace, tile bath, electric; in good order; we have reduced this to $45; open. JOHN DOCKERY & SON, 1002 Chestnut.

VANDEVENTER, 1424A N.—5 rooms, bath, furnace. $38. JEfferson 8892.

VANDEVENTER, 1411—3 rooms, bath, electric; good condition; $25.
JOHN B. ABBOTT, Realtor, 709 Chestnut.

VANDEVENTER, 727A N.—4 rooms and bath; $22.50. HENRY ANDREAS R. E. CO. 7174 Chestnut st. Main 2933. (c)

VANDEVENTER, 901 S.—11 rooms, 2 baths; ideal for small hotel or furnished rooms; industrial and business district; 6 car lines; rent reduced. (c82)

VERNON, 5907A—6 rooms; only $45. **POMEROY-BERG R. E. CO., EVerg. 7067.**

VERNON, 5451—6 rooms, modern, janitor; month concession. FOrest 8370. (c)

VERNON, 5576—5 lovely rooms, newly decorated; modern; porches; garage; $40. (c)

VERNON, 5570—5 rooms, newly decorated; new hardwood floors; $40. (c)

VERNON, 5423A—7 rooms; newly decorated; near schools, reasonable. (c)

VERNON, 4751—3 rooms and bath, furnace; electric light; $27.50; open.
OREON E. & R. G. SCOTT, 800 Chestnut.

VERNON, 5649 — Six rooms; hardwood floors; steam heat; $50.
HEMMELMANN-SPACKLER R. E. CO.,
701 Chestnut st.

VERNON, 5356—8 large, light, airy rooms; large yard; convenient, homelike upstairs flat. See
SCHWENKER REALTY CO., 819 Chestnut.

FLATS
5949 VERNON, 6 rooms $50 00
4262A McPherson, 4 rooms 47 50
5986 Julian av., 4 rooms 40 00
1148 Rutger, 4 rooms 35 00
4721 Newberry Terrace, 5 rooms 32 50
4947 Delmar bl., 4 rooms 30 00
4468 Arco av., 4 rooms 30 00
1019 S. Boyle av., 3 rooms 27 50
5510 Wells av., 3 rooms 22 50
HEMMELMANN-SPACKLER R. E. CO.,
701 Chestnut st.

4 ROOMS, NOW $15
6423A Wade (near Tamm); gas, electric, newly decorated. CHestnut 8342. (c)

WALTON, 1150—5 rooms, bath; rent $32. MUlberry 5572. (c)

WALTON, 1143A—3 rooms and bath, $25; newly decorated and painted.
HEATH CO., GArf. 3165.

WASHINGTON, 4633—6 rooms, tile bath, good condition. EVergreen 3596. (c62)

WASHINGTON, 4619-43—Six rooms, tiled bath; good condition; $36. EVer. (c99)

WASHINGTON, 4759A—6 rooms; bath.
McMENAMY R. E. CO., 1308 N. Grand.

WASHINGTON, 3933—6 rooms, gas, furnace and electric; rent $40 per month.
FRANCUS REALTY CO.
804 Chestnut. MAin 4407.

WATERMAN, 6117—7 rooms, sleeping porch, garage; newly decorated; reasonable. (c99)

WATERMAN AND UNION
5271 Waterman; beautiful 6 rooms including sleeping porch, newly decorated, hot water, rear round, steam heat, janitor service. $85. (c99)

4213 OLIVE ST.
6 rooms, bath and furnace; $37.50.
A. J. FRANKE REALTY CO.
1008 Chestnut. CHestnut 1552.

PAGE, 3911—5 rooms, Murphy bed, newly decorated, rent reduced. (c80)

PAGE, 5733A—6 rooms, sleeping porch, hardwood floors, decorated, reduced; $60.

PAGE, 4908—6 beautiful, newly decorated; shower; new furnace; $40. (c62)

PAGE, 3857—5 rooms; low rent. CHestnut 8803.

PAGE, 4463—6 rooms; $40.
H. GERLING R. CO. 722 Chestnut.

PAGE, 5180A—5 rooms, hallrooms; bath, laundry, furnace; $40. (c)

PAGE, 6157—4 rooms and bath; modern; near school; garage. (c)

PAGE, 4001—6 rooms and garage; will decorate; clean rent. (c)

PAGE, 4931A—5 rooms, furnace, bath, garage; nice yard; $40. (c)

PAGE, 3810A—6 rooms, bath; newly decorated; Murphy bed; $40.
MORRIS AACH R. CO., Inc., 826 Chestnut.

PAGE, 5882—4 rooms with Murphy bed, tiled bath, furnace; rent $42.50
MORRIS AACH R. CO., Inc., 826 Chestnut.

PAGE, 4724A—4 rooms, bath, decorated, heat furnished.
BROZDA REALTY CO., 4006 CHOUTEAU.

PAGE, 5568—New, modern lower, 5 rooms, sunroom and sleeping porch, oil heat; very beautiful. (Ulberry 6001. (c)

PAGE, 5083A—5 rooms, bath, furnace. $47.50.
SAVINGS TR ST CO., FOREST 8240.

PAGE BL., 3 06A—4 rooms, hardwood floors, heat and janitor service; low rent. open.
JOS. L. KOHNER R. CO., 814 Chestnut.

PAGE, 3810A—4 rooms, bath; hardwood floors, Murphy bed and hot water furnished; $50. LUPPER-ACKER, CHestnut 8905.

3804 PAGE—3 rooms; good condition; rent only $20. Also 6 rooms at $35.
DUBINSKY REALTY COMPANY
504 Wainwright Bldg.

PAGE, 5568A—5 rooms, bath, screens, fixtures, shades; garage; steam-heating plant and in good repair; corner flat; rent $42.50.
MARTIN & BREITT, 1119 Chemical Bldg.

PAPIN 4412—
3 rooms, bath; $30.

PARKVIEW, 4507—Lower flat, 4 rooms, steam heat, tile bath; convenient. (c)

PARKVIEW PL., 4927A—6 rooms, newly decorated; hardwood floors, tile bath; garage. Parkview 0940M

PENDLETON, 522 (near Olive)—3-room modern flat; tile bath; hardwood floors; furnace; $45.

PERSHING, 4443—Modern 3-room lower flat. (c)

PERSHING, 6042A—7 rooms, modern; near St. Rose's Church and Washington University. (c)

PHILBROOK, 3914—3 rooms, modern, garage; reasonable rent. (Evergreen 9435. (c83)

PLYMOUTH, 3812A—5 rooms, modern; $35. VANSTRAATEN, Main 1148.

PRINCETON PL., 1733—3 choice rooms; garage; shady lawns. Hiland 6408. (c7)

RAYMOND, 6935A—4 rooms and sun parlor; modern; heat; $40.
DOUGHERTY R. E. CO., 908 Chestnut.

ROBERTS, 6834A—Pershing Heights; 5 rooms, duplex; interior; rent $35. Apply Ferguson and Julian, 806 Nr. Bryant.

ROSALIE, 536—3 rooms, upper or lower; newly decorated; rent $67.50. VISTA REALTY, GRand 3873.

ROMAINE, 9T, 5734—6 rooms, bath; reasonable; will decorate.

ROMAINE PL., 5963—Neatly furnished flat; balance of summer; reasonable.

SAN BONITA, 6440—Modern 6-room flat; all conveniences. Apply 901 N. Euclid or phone FOrest 1403. (c83)

SAN BONITA, 6628A—5 rooms, steam heat; garage; cheap rent. Glick, Realtors, 822 Chestnut.

SAN BONITA, 6461—Modern 5-room single flat; convenient to school, stores, cars. Park; rent reasonable. Parkview 6316W (c62)

6340 SAN BONITA
2 blocks north of Clayton road, five lovely rooms, down; hot-water heat, tile bath, garage; modern and up-to-date. Reasonable concession. Open. Phone
DIMMITT-RICKHOFF-BAYER.
9th and Chestnut. GArfield 4710.

SARAH, 136 N.—3-room efficiency; modern; furnished or unfurnished; reasonable rent.
CHAUNCEY P. HEATH CO. GArf. 3165.

SEMPLE, 1258—5 rooms, first floor; bath and tile bath, electric, steam heat; possession June 25; $45.
JOHN DOCKERY & SON, 1002 Chestnut.

6 ROOMS, BATH, $27
1411A Semple; gas, electric, newly papered and painted. CHestnut 8342. (c)

SHAWMUT PL., 1329—4 or 5 rooms; modern; rent reasonable. (c99)

SHAWMUT, 1434—4 rooms, good condition; open; ready for occupancy.

SHAWMUT PL., 1210—5 rooms, steam heat; garage; rent reasonable.

SHAWMUT PL., 1422—Four rooms, bath, furnace; modern; open.

SHAWMUT PL., 1426A—3 rooms, bath, electric.
B. A. THOMPSON, 5872 DELMAR.

SUBURBAN, 6040—5 rooms, modern; adults; rent reduced. CAbany 4034R.

SUBURBAN, 6039—3 rooms, first floor; newly decorated; rent reduced to $32.50. (c99)

SUBURBAN, 6021—4 rooms, bath and furnace; rent reasonable; good condition.
WEST ST. LOUIS TRUST CO.
LINDELL 0461. 4101 EASTON.

SWAN, 4568—4 rooms and bath; $25.
ROBERT HANSON, Realtor, Fullerton Bldg

SWAN, 4527—3 rooms, bath, reasonable. GRand 7342. (c)

TAMM, 1444—New, modern, four rooms, bath, steam heat; garage; block from car, church, school. Hiland 8831.

TAYLOR, 225 S.—Four rooms, breakfast room; furnace, hardwood floors, decorated; $40.
JOHN B. ABBOTT, Realtor, 709 Chestnut.

TAYLOR, 620A N.—Second floor; 6 rooms and bath; $40. CHestnut 4545.
EUGENE J. ALTHEIMER, WILLIAMS & CALMER, INC., 817 Chestnut st.

TULANE, 7044—Modern; 4 rooms, breakfast room, tile bath; heat furnished; garage; gas stove furnished; rent reduced.
CARTER REALTY CO.
EVergreen 1123-24. 7301 Natural Bridge. (c80)

DWELLINGS FOR RENT

Central

CHOUTEAU, 3502—11 rooms, 1-2 families; large yard; reasonable.

CHOUTEAU, 1304—8 rooms, bath; $40; newly papered and painted.

CHOUTEAU, 3525—Brick cottage, newly decorated; bath, garage; $30. (c)

FRANCIS, 1418-20—2, 3 rooms. See O'Brien, 2d floor. (c7)

WASHINGTON, 2822—10 rooms, $35.
ALG. H. GERLING R. CO., 722 Chestnut.

DWELLINGS FOR RENT

North

BIRCHER PL., 4547—
Five-room cottage. (c)

5 ROOMING HOUSE LOCATION
1505 Blair; 11 large sunlight rooms; two baths; gas, electric. Call 1500 Blair.

6 ROOMS, $45
3956 Cottage; hot-air heat, bath and garage; wonderfully convenient location. WENDLICK, CHestnut 6000.

GANO, 1425—4 rooms, bath, laundry; 1-car garage.

LEE, 3852—3 rooms, toilet, gas, electric; $18.

LINDELL AT WHITTIER (4200 WEST)
303 Whittier, adjoining corner; wonderful location for florist, delicatessen, baker, beauty parlor, etc.; rent very reasonable. See manager on premises or A. G. BLANKE R. E. CO., 711 Chestnut.

MADISON, 2809—4-room, bath, newly decorated. $32. (c)

MARGARETTA, 4212—5 rooms; 1 or 2 families; garage; $30.

MONTGOMERY, 921—6 fine rooms, inside toilet; $20. PArkview 0243.

MONTGOMERY, 1706½ — 6-room brick; electric fixtures; newly papered; arranged for 2 families.
A. G. BLANKE R. E. CO., 711 Chestnut.

NEWSTEAD, 1425 N.—4-room brick cottage; hot-water heat, bath; $35.
EICHENSER, 104 N. 7th. GArfield 2643.

NINTH, 3715 N.—14 rooms, 2 baths; excellent location for rooming house; newly decorated throughout. (c)

NORTH GRAND—4-room flat; four garages. Box 36, Post-Dispatch.

PARK PL., 1124 N.—9 clean rooms, 1st, 2d and 3d floor, bath, 2 garages; rent reduced. $55. McKinley Bridge district. (c83)

ST. FERDINAND, 3743—5-room brick bungalow; modern; $42.50. COlfax 7942.

VON PHIL, 4620—
Cottage for rent.

DANDY NEW BUNGALOW, $55.
5 rooms, hardwood floors, steam heat; wonderful location; garage included. 5950 Park Lane. FOrest 3880. LaClede 0445. (c62)

Northwest

ARLINGTON, 1910—Cottage, 2 large rooms; side entrance; $12. MUlb. 1328.

ARLINGTON, 3026—3 large rooms, modern, double garage. WAbash 6457R. (c99)

BELT, 2609—5-room bungalow, hardwood floors, tile bath, electric, gas, garage. (c)

BROADWAY, 8780 N.—Cottage, $15. Conduit, newly decorated; loop, Baden.

COTE BRILLIANTE, 5728—5 rooms, bath, gas, electric, garage. MUlberry 7567. (c)

FLOY, 3593—5 rooms, brick bungalow; all modern, $40 per month; open Sunday.

GREER, 4651—5 rooms, bath; garage; hardwood; $26. FOrest 8206.

HAMILTON, 5355—Nos. 4-room; modern brick; $40; garage. RIverside 4380.

HELEN, 5429—4-room cottage, furnace, yard fenced; garage; street made; $30. Evergreen 0682.

KENNERLY, 4645—4-room cottage, bath, heat; garage; $35. (c)

LEAHY, 4963—5-room cottage, bath, electric, furnace. EVergreen 1172.

LEE, 4849—7-room bungalow, 2-car brick garage; open. CHestnut 4581. (c7)

LUCILLE 3909 6 rooms, modern; will decorate; conveniently located: $57.50. (c)

MAFFITT, 4720—5 rooms, bath and furnace; rent $45. (c)

MARCUS, 1520—9 rooms, modern, neat terrace, garage. FOrest 8757R.

MARCUS, 3057—Comfortable, 7-room home, bath, furnace, 2-car garage; newly decorated. RIverside 7352R. (c92)

NORTH MARKET, 4573—4 rooms, newly decorated. MUlberry 6002. (c)

OGDEN PLT., 5626—Cottage, 3 rooms and kitchenette; garage.

SACRAMENTO, 4640—Cottage, 3 rooms, bath, gas, electric, laundry; garage. (c)
W. GRIFFITH, 1194 Tth.

SEMPLE, 3418—3-room cottage, bath; newly decorated; $26. FOrest 8206. (c)

SEMPLE, 2531—4-room modern brick, tile bath, furnace; or will sell on terms; like rent to responsible party.

SUNSET CT., 19—Modern: 6 rooms, garage; Pasadena Park; the select bungalow section.
CARTER REALTY CO.,
EVergreen 1123-24. 7301 Natural Bridge. (c80)

WAGONER PL., 1704—8 rooms; bath; furnace furnished; $60. LUPPER-ACKER, CHestnut 8905.

WALBRIDGE, 4125—3-room brick, bath, furnace, sleeping porch. $35. (c)

WELLS, 5231—3 rooms, $25; one block from Wellston. (c99)

South

ALMA, 4723—5-room efficiency; Murphy bed; screened porch; awnings; garage; 60-ft. lot; good location. Riverside 0268. (c80)

AUSTRIA, 4830—7-room house, newly decorated; reasonable. (c)

BATES, 538—Cottage, 4 rooms, modern garage, $27.50. (c)

BINGHAM, 3831—Beautiful new 5-room corner bungalow; vacant July 1.

CAROLINE, 3326—2-room bath, laundry, etc. Call Patrick J. Regan. MAin 4492.

CASTLEMAN, 4046—10 rooms with double garage; reduced to $65. (c)

CLEVELAND, 3923—8 rooms, bath, hot-water heat; garage. Archde 0432. (c)

COMPTON, 1426 S.—6 rooms, elec., $24.
ALG. H. GERLING R. CO., 722 Chestnut.

CONNECTICUT, 4182 — 7-room frame; large grounds; garage; nice locality; rent low to good tenant.
JOHN DOCKERY & SON, 1002 Chestnut.

DILLON, 1025—10 rooms, bath; $47.50.
SAVINGS TR ST CO., 800 Chestnut.

DRESDEN, 3122—4 rooms, modern; nice, upstairs; garage; beautiful yard. (c7)

EADS, 3203—7 rooms, bath, new furnace, screens; will decorate.

EADS, 2931—7 rooms, furnace, tile bath etc.; rent reduced; good condition.
VERNON LAUX, 705 Chestnut. CHest. 8300.

EICHELBERGER, 4552—Bungalow, corner 6 rooms, sun porch; large garage.
6 ROOMS, BATH, FIREPLACE, $37.50
1403 S. Ewing; good condition; nice, light rooms. Call GArfield 0880. SILVERBLATT R. CO., 705 Chestnut.

GOETZ, 307—Brick cottage, basement laundry; grapes, garden. 9400 S. Broadway.

GRAND, 4632 S.—
5 rooms, bath, furnace.

HICKORY, 1429—9 rooms, bath; electric arranged for renting rooms, $45.

ITASKA, 3420—4 rooms and bath; open. Riverside 6817M.

MIAMI, 4163—5 rooms, tile bath, furnace, hardwood floors, garage; $55.
M. A. RUST & SONS REALTY CO.
Main 4551. 816 Chestnut. MAin 4552.

MORRISON, 1103—10 rooms, brick; large yard; all large rooms, bath, electric; newly papered and painted; only $65.
OREON E. & R. G. SCOTT, 800 Chestnut.

NEWPORT, 6121—4 rooms, tile bath, hardwood floors, furnace; $50.
BRINKOP, Laclede 3040. (c62)

PENN, 2006—7 rooms, bath, furnace; rent $50.
JOS. F. DICKMANN R. E. CO., 623 Chestnut

RESIDENCE—7 rooms, steam heat, tile bath, hardwood floors, newly decorated; corner Louisiana and St. Vincent; $55.
W. Griffith, Ferguson, Mo. Call AT. (c)

ROSA, 4750—5 rooms, modern; garage; rent $50. (c92)

RUSSELL, 3818—8 rooms; modern.
M. A. RUST & SONS REALTY CO.
Main 4551. 816 Chestnut. MAin 4552. (c)

RUTGER, 940—9-room, newly conditioned house; suitable for light housekeeping; rent $85. Key at confectionery.
BUSH-BURNS. Main 4527. (c83)

SHENANDOAH, 3954—9 rooms; good condition; conveniences; reduced; open Sunday, 9 to 4.

THOLOZAN, 4550—5-room modern; new brick bungalow; with garage in basement; rent only $55.
JOST REALTY CO., INC.
CHestnut 2575. 113 N. 10th st.

VERMONT, 6715—6-room residence; hot-water heat; rent only $45; garage.
CURT C. MACK, Realtor, 722 Chestnut.

WANDA, 6212—4 rooms, bath, sun porch, garage and large yard; $40. (c)

WYOMING, 4133—3 large rooms, bath, garage; will decorate. FRospect 2020. (c62)

Southwest

CHILDRESS, 3536—3 rooms, modern; living room across front. LaClede 0543.

COLEMBIA, 6040—Beautiful 8-room residence, in exclusive section; $125.
H. G. RUPP REALTY CO. CAbany 3000.

DEVONSHIRE, 5511 (Southampton)—5-room bungalow; modern; newly decorated; garage; beautiful location; rent reasonable. Phone Riverside 6692R.

ELIZABETH, 6145—Rear; 3 rooms, front and back porch; reasonable. (c)

ELLENDALE PLACE, 7108—5-room and bath, modern conveniences, garage, close to school, bus, cars. (c)

FAMOUS, 4222—7 rooms, hot-water heat; double garage; $45. Hiland 3065.

FOREST, 1908—For rent or sale, 5-room bungalow, all modern. Hiland 1107; also furniture for sale. (c)

DWELLINGS FOR RENT

Southwest

HOFFMAN, 6726—5-room bungalow; modern. Hiland 1451.

KINGSHIGHWAY, 5112 S. W.—4 rooms, modern; vacant July 1. GRand 2469. (c)

LINDENWOOD PL., 7101—4 rooms, bath; modern; rent reasonable. (c)

MARQUETTE, 6420—4-room modern bungalow. Double garage, $45 month.
OLEATHA, 6900—Brick bungalow, three rooms and bath, hardwood floors, tile bath; garage in basement; $40 month. STerling 0831.

POTOMAC, 9025 — New 5-room brick; open 2 to 7 p. m.; rent $50.

QUINCY, 5322—Cottage, 4 rooms, bath, furnace; garage; clean place.

SCHAEFFER PL., 2023—4-room cottage, modern, $42.50; with garage. (c63)

SOUTHWEST, 6818—3 rooms, water, electric; $18.50. ZINK, 313 Title Guar. Bldg.

THOLOZAN, 7082—
5 rooms, bath, garage, $40. (c)

WALDEMAR, 8848—Brick cottage, 4 rooms, bath, hardwood floors, hot-water heat, shades, garage; near car and bus line. $40.

BEAUTIFUL 5-ROOM BUNGALOW
3353 Odell; newly decorated throughout; beautifully arranged; rent very low. WENDLICK, CHestnut 6000.

West

ANNIE, 1317 (Page 6700)—3 rooms, first floor, large porches, big yard, garage; garden, clean, cool; real home.

ARLINGTON, 2938—3-room cottage, bath, All condition; newly decorated. (c99)

AUBERT, 729—Nine rooms, bath, furnace, newly decorated; $55. Call
SAVINGS TRUST CO. FOrest 8240.

BAYARD, 1318—Brick; 7 nice rooms and bath; furnace, electric; $47.50.
OREON E. & R. G. SCOTT, 800 Chestnut.

BEACH, 949—9 rooms, bath furnace; good condition; $65; open.
SAVINGS TRUST CO., FOrest 8240.

BLAND DRIVE, 7423—Spanish bungalow, 5 rooms, bath, garage; modern; will sell. STerling 2147. (c80)

BUCK, 1523—5 rooms, bath, electric, gas, water, fenced yard, garage, south of Forest Park, off Dale, $28. (c)

CABANNE, 5124—Nine rooms, reception hall, hardwood, tile bath, steam heat, $75.

JOHN DOCKERY & SON, 1002 Chestnut.

CHAMBERLAIN, 6525—6 rooms, toilet; $35; open. SAVINGS TRUST CO., Forest 8240.

CHAMBERLAIN, 6727—Six rooms, bath, hardwood floors, hot-water heat.
CARTER REALTY CO.,
EVergreen 1123-24. 7301 Natural Bridge. (c80)

800 CLARKSON PLACE—6 rooms, bath, elec., furnace; will decorate; $35.
COOPER, 808 Chestnut. CHestnut 3484

COOK, 3654 — Fine 9-room house; low rent; will put in good order.
HEFFERNAN, 214 Wainwright Bldg.

DE GIVERVILLE, 5974—Lovely 7-room residence; newly decorated.
DIMMITT-ROBERTS CO., PArkview 0200.

CLEMENS, 5738—12 rooms; strictly modern; 4-car garage; reasonable rent.

DE GIVERVILLE, 5914—7 rooms, large sleeping porch; 2-car garage; open. MUlberry 0806.

DELMAR, 3710—10 rooms; papered, painted; new furnace; 2 garages. (c)

DELMAR, 3810—10 rooms, residence; 6 rooms with cunning, water effect. FOrest 2344. (c99)

DELMAR, 3625—Large residence, 14 rooms; good condition; fine for business or fine home, etc. Call CH. 0662.

DELMAR, 4427—9 rooms, newly papered and painted; $75.
DIESTELHORST CO., PArkview 0200.

9 ROOMS, BATH; DANDY ROOMING HOUSE.
4038 DELMAR.

DELMAR, 3862—11 rms., rear Grand. $110
3730 Delmar, 11 rooms, water, all fl. 85
3817 Delmar, 8 rooms, garage. 50
3910 Delmar, 8 rooms, garage. 55
GRAND, 1049 S.

ENRIGHT, 5093—3 rooms; good condition; heat; $80. EVergreen 3596. (c62)

ENRIGHT, 5922—Eight large rooms, tile bath, hot-water heat; hardwood floors; will decorate with garage; $100.
FRANCIS-PERRY-RUTH, 110 N. 7th st.

EVANS, 4344—9 rooms, furnace, newly papered and painted; shades, rods, etc.; reasonable. Key at confectionery.

FINNEY, 3618 (near Grand)—8 rooms, furnace; good order; low rent; open.
McDONALD, 1111 Chestnut. MAin 0142.

FOUNTAIN, 4851—7 rooms, furnace, two baths; $90.
JOHN H. ABBOTT, Realtor, 709 Chestnut.

GIBSON, 4310—New; hardwood floors, new shades; newly decorated; 2-car garage; rent reduced; open.

SHENANDOAH, 3954—9 rooms; good condition; conveniences; reduced; open Sunday, 9 to 4.

THOLOZAN, 4550—5-room modern; new brick bungalow; with garage in basement; rent only $55.
JOST REALTY CO., INC.
CHestnut 2575. 113 N. 10th st.

VERMONT, 6715—6-room residence; hot-water heat; rent only $45; garage.
CURT C. MACK, Realtor, 722 Chestnut.

WANDA, 6212—4 rooms, bath, sun porch, garage and large yard; $40. (c)

WYOMING, 4133—3 large rooms, bath, garage; will decorate. FRospect 2020. (c62)

Southwest

CHILDRESS, 3536—3 rooms, modern; living room across front. LaClede 0543.

COLEMBIA, 6040—Beautiful 8-room residence, in exclusive section; $125.
H. G. RUPP REALTY CO. CAbany 3000.

DEVONSHIRE, 5511 (Southampton)—5-room bungalow; modern; newly decorated; garage; beautiful location; rent reasonable. Phone Riverside 6692R.

ELIZABETH, 6145—Rear; 3 rooms, front and back porch; reasonable. (c)

ELLENDALE PLACE, 7108—5-room and bath, modern conveniences, garage, close to school, bus, cars. (c)

FAMOUS, 4222—7 rooms, hot-water heat; double garage; $45. Hiland 3065.

FOREST, 1908—For rent or sale, 5-room bungalow, all modern. Hiland 1107; also furniture for sale. (c)

DWELLINGS FOR RENT

Southwest

HOFFMAN, 6726—5-room bungalow; modern. Hiland 1451.

KINGSHIGHWAY, 5112 S. W.—4 rooms, modern; vacant July 1. GRand 2469. (c)

LINDENWOOD PL., 7101—4 rooms, bath; modern; rent reasonable. (c)

MARQUETTE, 6420—4-room modern bungalow. Double garage, $45 month.
OLEATHA, 6900—Brick bungalow, three rooms and bath, hardwood floors, tile bath; garage in basement; $40 month. STerling 0831.

POTOMAC, 9025 — New 5-room brick; open 2 to 7 p. m.; rent $50.

QUINCY, 5322—Cottage, 4 rooms, bath, furnace; garage; clean place.

SCHAEFFER PL., 2023—4-room cottage, modern, $42.50; with garage. (c63)

SOUTHWEST, 6818—3 rooms, water, electric; $18.50. ZINK, 313 Title Guar. Bldg.

THOLOZAN, 7082—
5 rooms, bath, garage, $40. (c)

WALDEMAR, 8848—Brick cottage, 4 rooms, bath, hardwood floors, hot-water heat, shades, garage; near car and bus line. $40.

BEAUTIFUL 5-ROOM BUNGALOW
3353 Odell; newly decorated throughout; beautifully arranged; rent very low. WENDLICK, CHestnut 6000.

West

ANNIE, 1317 (Page 6700)—3 rooms, first floor

HOUSES, FLATS, ETC. FOR RENT, FOR COLORED

FINNEY, 4060A—4 rooms, bath, elec; newly painted and decorated; $25. JOHN H. ABBOTT, Realtor, 709 Ches

CHEAPEST RENT ANYWHERE
1222 14th; 3 nice rooms, water, tric; newly papered, painted; reduced $11.

FRANKLIN, 3123—6 rooms, inside to electric; $30. CHestnut 7849.

FRANKLIN, 3315—4 rooms, bath, le and electric; $28.

FRANKLIN, 3924—6 rooms, bath, $42
3934 Rutter, 5 rooms, water, Glasgow, 3 rooms, $10.
SAVINGS TRUST CO., FOrest 8240.

FRANKLIN, 3931A-3939—Second floo rooms, bath, gas and electric; $45
EUGENE J. ALTHEIMER, WILLIAMS CALMER, INC., 817 Chestnut.

GAMBLE, 2806—6 rooms, bath, to etc.; newly papered; rent reduced. C. J. McCAWLEY R. CO. MAin 2813.

GAMBLE, 2906—4 rooms, bath, elec etc.; first floor; $30.
VERNON LAUX, 705 Chestnut. CHest. 8

GARFIELD, 4518—6 rooms and gar responsible people; open.

GARFIELD 4452A—3 rooms, toilet; n ly decorated; $25. 6062.

GARRISON, 1253 N.—4 nice rooms, b newly decorated; rent reduced. Call est 3175 or agent.

GLASGOW 2526A—5 rooms, bath, $32. 2586 Montgomery. 2 rooms, elec
WALTER JONES R. E. CO., 5546 Eas

GLASGOW, 2567—4 rooms, bath, elec etc.; first floor; only $27.50.
VERNON LAUX, 705 Chestnut. CHest. 83

HICKORY, 2712A—3 nice rooms, ele $15.

HICKORY, 3138—4 rooms, modern; paper; $30. Chestnut 7849.

HICKORY, 3417—Cottage, 3 rooms bath, electric; $25. D. SOPHIR REAL 800 Chestnut. CHestnut 6100.

HOWARD, 2835—3-room cottage; tric; $17.50. Chestnut 7849.

JEFFERSON, 424 S.—3 and 6 rooms, let bath, electric.

KENNERLY, 425—5 rooms, bath, tric; rent order; $37.0; open.
McDONALD, 1111 Chestnut. MAin 61

LACLEDE, 3007—5-room flat, bath furnace. Call CHestnut 9662.

LAMBDIN, 2919 — 5-room cottage; tric, gas, toilet; newly decorated; $

LA SALLE, 2323-27—4 large rooms; arate toilets in house; $20.

LA SALLE, 2332—3 rooms, electric; $
ESTTINGER, 400 Fullerton, 7th and P

LAWTON, 3307—6 nice large rooms; decorate. J. ALTHEIMER, WILLIAMS CALMER, INC., 817 Chestnut st.

LEFFINGWELL, 2517A, N.—Four roo bath, electric; will decorate; $25.

LOU-VEST APARTMENTS

An opportunity seldom offered. 7 3 room apartment, for rent in the b apartment for colored in St. Louis. information on premises.

LUCAS, 1925A—4 rooms, gas, electric month free rent; $30. ARCHSHOEF 808 Chestnut.

LUCAS, 2901—Flats, 7 rooms, well ranged; choice locality; now $45 and want good tenants. Cabany 1764.

LUCAS, 2705—3 rooms .....
2706A 3 rooms .....
1111½A S. Leonard, 4 rooms .....
1214 Webster, 3 rooms .....
2234 S. Jefferson, 3 rooms .....

LUCKY, 3920—4 rooms, bath, etc.; reduced.
O. J. McCAWLEY R. CO. MAin 2813.

MADISON, 2922—3 rooms, electric; paper; $20. CHestnut 7849.

MAIN, 2734A—3 rooms, toilet, electric
EASTON-TAYLOR TRUST CO. DE. 0

CHEAP RENT
1009 Miller st., 3 rooms .....
316 S. Ewing, 2 rooms .....
J. HALLER R. CO. 216 Wainwright B

MORGAN, 3209—8 rooms bath; $50 3219 N. Compton; 8 rooms, bath; $45. 1215 N. 21st; rooms, electric.
A. H. BERRY, Fullerton Bldg.

MORGAN, 3308—Nice sunny large bath, electric lights, rents reduced to $
OREON E. & R. G. SCOTT, 800 Chestn

NEWSTEAD, 1007 N.—3 rooms, bat rent reduced and first month only $15

NEWSTEAD, 2408 N.—Apartment 307 rooms, bath, electric, janitor service, $
MORRIS AUG. R. CO., Inc., 826 Chestn

NINTH, 1512 N.—2 rooms, kitchen, $
1512 N. 9th, rear, 2 rooms, $17.50.

NORTH MARKET, 4452—4 rooms, ba and electric conveniences.

NORTH MARKET, 4240—5 rooms, ba gas, electric; $30. KAMP, 715½ Che nut. CHestnut 8342.

O'FALLON, 1427A—4 dandy rooms; $1 convenient to car.

OLIVE, 2929—4 rooms; $30. (c)
Prospect 7023.

PALM, 218—3 rooms; $10. KAMP, 71 Chestnut. CHestnut 8342.

PINE, 2620—4 rooms; water, gas, el tric. CHestnut 1411.

PINE, 3320 3 rooms; water, gas, tric. CHestnut 1411.

PINE, 3431—3 rooms; water, gas, tric.

PINE, 3442—Whole floor, $4.50; electricity and water.

PINE, 3226—3 unfurnished rooms; ne decorated; price $15. FRanklin 0

SECOND, 1633 S.—Large room; gas, el tric; suitable for barber shop; $7.50.
SOPHIR REALTY, 800 Chestnut.

SECOND, 1827—Elegant 4-room fl electric new paper and painted; $17. also 3 rooms $14; open; see them.
BATTINGER, 400 Fullerton, 7th and P

SEVENTH, 1317-19 N.—$12; 3 roo electric; newly decorated; large gara
WM. KEANE JR., 213 Wainwright B

SHERIDAN, 2946—4 rooms, bath, e newly decorated; $20.
JOHN W. GIBSON R. CO., 514 Wainwrig

SPRING, 917 S.—First floor, 4 roo gas and electric; newly decorated.
EUGENE J. ALTHEIMER, WILLIAMS CALMER, INC., 817 Chestnut.

ST. LOUIS, 4347A—6-room flat; 2 ro rear conveniences.

ST. LOUIS, 4375—4-room cottage; rent able people; open.

ST. LOUIS, 4382—2 large rooms; $22.50. 2416 Whittier; apartment; electric lights furnished. $42.50. MAin 0880. SILVERBLATT R. CO., 705 Che nut.

STODDARD, 2833—
4 rooms, bath .....

STODDARD, 2821—4 rooms and electric $15.

JOST REALTY CO., INC.

Chestnut 3575. 113 N. 10th st.

THOMAS, 2927A—3 large rooms, electr $22.50. Chestnut 7849.

THOMAS, 2717A—4 attractive room modern throughout; garage; $27.50.

TWENTY-FIRST, 1414-20 N.—3 roo gas and electricity.
O. J. McCAWLEY R. CO. MAin 2813.

TWENTY-SECOND, 928 N.—Dandy rooms, toilet, gas, electric; $27.50; downstairs.

RENT TO COLORED

1415 S. 23d; 3 nice rooms, which will put in good order for the right t $20 and rent for $15.
JOHN DOCKERY & SON, 1002 Chestn

WALNUT, 2746—5-room house; $25; a 2744; 2 rooms, $32.

WALNUT, 2838—4 rooms, gas, elect 2840; 2 rooms, $20. Hardtner 2400.

WASH, 1903—3 rooms and toilet; $18. J. HALLER R. CO. 216 Wainwright

WASH, 1906—8-room house on corn was and electric; $35; would rent fl especially. Call Main 4494 or at 1 3054 14 N. 7th st.

RENT REDUCED TO $35

2305 Washington; 2d and 3d floors; rooms; newly decorated.
EUGENE J. ALTHEIMER, WILLIAMS CALMER, INC., 817 Chestnut st.

WEST BELLE, 4258—4 rooms, bath a electric; $37.50.
JOHN H. ABBOTT, Realtor, 709 Chestn

WINDSOR, 3931—6 rooms, bath, electr
KAMP, 715½ Chestnut. CHestnut 834

WINDSOR PL., 3858A—5 rooms, ba and furnace; newly decorated; rent r sonable.
WEST ST. LOUIS TRUST CO.,
Lindell 0461. 4101 Easton.

NEW 5-ROOM FLATS, $22.50.

Large rooms, inside toilet, electr screens. 4340 Cote Brilliante. Open.

GARAGES, STABLES—RENT

Northwest

NATURAL BRIDGE, 5500—Garage; $
POMEROY-BERG R. E. CO., EVerg. 766

TO LET—BUSINESS PURPOSES

DEL-GISTS, HARDWARE, FURNITURE
2850 Easton; new corner; 3121 Wa ington fine store.
WALTER JONES R. E. CO., FOrest 766

TO LET—BUSINESS PURPOSES

FOR LEASE

BOYLE AND DUCAN—12,000 sq. ft.; Wabash R. R.
CHEROKEE AND TEXAS—Store, 27x64 ft.
EUCLID AV. 429 N.—One-story building, 60x160; steam heat.
LACLEDE, 5309—One-story building, 153x123 ft.
LINDELL-LOCUST—Stores and offices.
LOCUST, 817—store, 25x60; heat furnished.
LOCUST, 2221—Two-story building, 45x134.
LOCUST, 2910—Two-story and basement, 19,000 sq. ft.
LOCUST, 5745—Two-story, 25x124; parking lot adjoining.
NINTH, 202 N.—Store, mezzanine and basement, 5,000 sq. ft.
ST. CHARLES ST., 1126—Eight-story and basement, 50,000 sq. ft.
TYLER AT 10TH ST.—One-story, 10,000 sq. ft.
WASHINGTON, 1312—Second and fifth floors; 25x150 ft.; sprinkler.
WASHINGTON AND 21ST ST.—Five-story and basement; 60x150.

MERCANTILE-COMMERCE BANK & TRUST CO.

TO LET—BUSINESS PURPOSES

BUILDING—5000 sq. ft.; rent ...ost Post-Dispatch. Call CE. 1781.

...For rent or lease for a miniature ...Riverside 6110. (c055)

...HIVE INN—Valley Park; 2 living ...storage ...store; ... Chas. Nelson, Park-...; rent reduced; ... 1941) after 6:30 p. m. Monday.

...corner, colored neighborhood; ...good location for grocery or any busi-...Lindell 2370W.

Central

...314-16 S. First; 15,000 sq. ft. ...S. Levee, 7700 sq. ft. ...Carroll, 30,000 sq. ft.
...REAL ESTATE CO., 308 S. ...Main 1166. (c099)

ATTRACTIVE STORE
...BROADWAY
...and basement; furnace ...
HENRY WEISELS CO.,
...Sts. and Chestnut.

...2954A EASTON
...suitable for ... (c099)

TO LET—BUSINESS PURPOSES

North

WEST FLORISSANT, 4208—Large store, display windows; Lowell Bank district; will decorate; very reasonable.
WEST FLORISSANT, 3951—Large store; display windows; Lowell Bank district; will decorate; very reasonable.
JOS. L. KOHNER R. CO., 814 Chestnut.
GOOD LOCATION FOR BATTERY TIRE SHOP OR RESTAURANT.
3637-39 Easton; dandy stores; rent $30.
A. K. FEINBERG R. E. CO., EVer. 8762

Northwest

EUCLID AND ST. LOUIS—Rent $15; a small store for plumbing, florist, office, small manufacturing; inquire drug store.
GERALDINE 2318—Ideal location for tailor or shoemaker; lots of business; no competition; will make attractive proposition for good tenant; rent very reasonable.
A. K. FEINBERG R. E. CO., EVerg. 8762.
KINGSHIGHWAY, 2303 N. — New, large store for florist or any business.
WANSTRATH, MAin 4148.
LEXINGTON, 5161—5 rooms, efficiency; modern; steam heat; rent only $40.
A. L. FEINBERG, R. E. CO., EVerg. 8762.
UNION, 3024 N.—Dandy store; near picture show; florist, electric shop, etc.
POMEROY-BERG R. E. CO., EVerg. 7067.
UNION, 3414 N.—Desirable for any retail business; in the heart of a business district; rent $75.
BUSH-BURNS, MAin 4527.
FOR LEASE—GARAGE AND AUTO SHOW ROOM; LARGE PARKING LOT
5220 Natural Bridge rd. at Union bl., near Chevrolet and Fisher body plant; fine location for auto distributor; rent reasonable.
A. K. FEINBERG R. E. CO., EVer. 8762
WEST FLORISSANT AND GOODFELLOW
This neighborhood has immediate need for barber, radio, tires and accessories; fruit and vegetables, beauty shop, shoes, florist; rents very reasonable. Colfax 3945. WANSTRATH.

South

ARSENAL, 1809—Two-story building; concrete floors, elevator; garage; wonderful building for small manufacturing.
H. WISSMANN R. E. CO., 119 N. 7th.

3610 BATES ST.
Large store, suitable for any business; in the heart of Grand-Dover and Holly Hills district.
FEDERER, 2610 Gravois. PRospect 1519.
BROADWAY, 1300 S.—Corner store, suitable for any business.
BROADWAY, 2035 S.—Corner store, room, toilet; good ave business; $30. (c9o)
BROADWAY, 2900 S.—Large store for any purpose. Inquire Chestnut 9592.
JOHN E. GUNTLY, 1555 Telephone Bldg.
CALIFORNIA, 1900—Large store for any purpose. Inquire Chestnut 9592.
JOHN E. GUNTLY, 1555 Telephone Bldg.

IDEAL DRUGGIST LOCATION
4758 California; desirable store with flat above. For further particulars, call
VERNON LAUX, 705 Chestnut. CHest. 8300
CAROLINE, 3201—Corner store; good location. LUPFER-ACKER. CHestnut 8905.
CHEROKEE, 2853—Wonderful location for any business.
COMPTON 1548 S.—Good location for doctor dentist or beauty parlor. Riverside 4772W. (c)

GARAGE AND OFFICE SPACE.
Heated garage; good for anyone having hauling business or light truck. Prospect 6100, 1815-17 Russell bl.
GRAVOIS, 5427—Store, suitable for any business; rent very low. Riv. 4108. (c)
GRAND, 3450 S.—Room for office or beauty parlor.
GRAND, 5612-14 S.—Stores, 20x65; heat; new business; coming district; rent cut half. Riverside 6065.
GRAND, 3209 S.—Nice large store; reasonable; rent flat above if desired.
WEINBERG'S, 3204 S. GRAND. Pr. 6042
GRAVOIS, 6261—Store $65
6271 Gravois, store with rooms, bath.. 65
6747 Gravois, store 50
BRINKMANN REALTY CO. Riv. 3060.
GRAVOIS, 8206—Wonderful store and very modern 5 rooms above, suitable for any business of the business section of county.
HARTMANN-HESNRICH REALTY CO.
3800 Gravois av.
LAFAYETTE 2631-53—About 4500 square feet. 5838 Oakland. (c)
MORGANFORD, 4731—Corner Wallace; across from Bevo Mill; in connection with modern apartment building.
A. MAYER, 4608 Gravois. Riverside 4616.
NEBRASKA, 3354—At Cherokee; store; small; suitable any business; $20. (c99)
PAINT SHOP or factory, 7357S, upstairs; motor, ramp, water and light; $35. 2506 S. Jefferson.
PAINT AND TRIM SHOP—Location on south Seventh bl., established location; new vacant; splendid chance for good auto painter. Gateway Motor Co., 2001-9 S. 7th
RUSSELL, 4100—Small store; good location for tailor or cleaner.
SEVENTH 1204 S.—Store and living room; nice condition; rent reasonable.
STORE—Light, clean. ..... (c83)
2822 Osage.
STORE—Good location barber shop, beauty parlor 4040 Gravois Riverside 2644 ..... (c8)
TOWER GROVE, 1715—Fine store; paying location. Chestnut 8603.
VICTOR, 2103—Fine location for shoe repair or barber shop; rent $25.
VIRGINIA, 5223—Store, 4-rm flat above and garage; hot-water heat; rent $65 per month; any business. R. L. GARDNER, 501 Louderman Bldg. Chestnut 5635. (c99)

GOLF COURSE LOCATION
Lot 200x120 ft., commercial zone. Morgan ford and Gravois av.; will lease
BRINKMANN REALTY CO., 3060.

Southwest

Fine Retail Store
FOR LEASE

4740 Gravois av.; an excellent, large store, 30x65; steam heat; will divide to suit tenant.
MARTIN & BREITT,
119 Chemical Bldg.
HERRFORD, 4203—In Northamp on; good for any business. Call owner. Parkview 3447. (c)

West

2306 BIG BEND, Bl.

Locate where your business will grow; large new store available at only $60 per month, including basement; heat furnished; lease.
GIRALDIN BROS. R. E. CO., 813 Chestnut
CLARA, 1511—Near Easton; 18x40; fine for auto tires and accessories; $30.
EICHENSER, 104 N. 7th. GArfield 2643.
DE SALIVIERE, 533—Store suitable for live merchant; good locality.

Weinberg & Weinberg Realty Co.
820 CHESTNUT ST. CHESTNUT 6101

DELMAR, 6065—A real location; will remodel for suitable tenant. Owner; may view 5297W or Victor 04343. (c99)
DELMAR AND NORTH AND SOUTH BD.
—Barbecue stand, fully equipped; lot 100x137; open. BLUMENFELD, MA. 1966
DELMAR, 6140—Large store, suitable for tailor or shoe repair or beauty parlor; price attractive. Mr. Storm. Main 2586. (c80)

4634 DELMAR—$40
Store; steam heat and janitor furnished; rent reasonable. Chestnut 6747.
WM. KEANE JR., 214 Wainwright Bldg.

DELMAR GARDEN LOOP

Northwest corner Hemun and Enright; opposite Kroge and Britain stores.
JONES BROS. R. CO. CHestnut 8637.

5733A DELMAR

2 nice large light connecting offices, suitable for doctor, dentist, real estate offices or any business; heat, janitor service; will make good deal to a reliable tenant; open for inspection Sunday from 1 to 5.
O. BANGBURN, REALTOR.
5733 Delmar. CAb. 4400 (c)
EASTON, 4515—Store, 20x60; 2 rooms, basement; modern front; $65.
EICHENSER, 104 N. 7th. GArfield 2643.

TO LET—BUSINESS PURPOSES

West

EASTON, 3706—
Store, 6 rooms and bath. (c)
EASTON, 5882—Wellston district; good for florist, grocery or butcher. Call EVergreen 4186. (c)
EASTON, 5726—Fine store; good for any line; heat included; rent reduced. $40.
OREON E. & R. G. SCOTT, 800 Chestnut.
GRAND, 800 N.—Choice corner location for a live merchant. For particulars, see MATHEWS REAL ESTATE CO., 913 Chestnut st., 2d floor.
LARGE GRAND BL. STORE—LOW RENT
1045 N. Grand; modern building; 50x150; can use as showroom and garage or any business; new heating plant.
McDONALD, 1111 Chestnut. MAin 0412.
HODIAMONT, 1022—Store, good for any business; right at Maple av. loop; rent $28. DElmar 0777.
KINGSHIGHWAY, 1258 N.—Large, fine storeroom, suitable for any line of business; low rent. MATHEWS REAL ESTATE CO., 2d floor, 913 Chestnut st.

810-12 LUCAS

Fifth-floor loft, 43x74; heat, elevator, janitor; reasonable rent.
GIRALDIN BROS. R. E. CO., 813 Chestnut
OLIVE, 4112—Large store, 50x150. Call CAbany 2772J. (c)
OLIVE, 4143—Good store $35
1718 N. Sarah, modern 20
5709 Page, only 35
WALTER JONES R. E. CO., 5546 Easton.

7384 PERSHING
UNIVERSITY HILLS
Excellent store location in University Hills; reasonable rent; will decorate.
GIRALDIN BROS. R. E. CO. 813 Chestnut.
FIRST-CLASS LUNCH ROOM NEEDED. SEE 6347 N. ROSEBURY, PA. 7676. (c99)
SARAH, 1115 N.—Desirable store; $35.
JOHN H. ABBOTT, Realtor, 709 Chestnut.
SARAH, 1822 N.—Old-established grocery and meat market location; well-built and decorated; corner store, flats above; four garages; will rent or lease all or part. See owner upstairs. (c)
STORE—Small, in good location; reasonable; $35 Boyle av., near Chouteau. Call Parkview 2218. (c)
STORE—Spring and Olive; northeast corner; 8 rooms above; splendid location for bakery; will alter.
Frank J. Frick R. E. Co., Wainwright Bl.
TAYLOR, 519 N.—Store; heat furnished. Frank J. Frick R. E. Co., Wainwright Bl.
WASHINGTON, 4535—Garage for machine shop, front and rear entrance.

RETAILERS,

SEE LOCATION "ON DE MUN; THIS IS BIG AND GETTING BIGGER EVERY DAY (c99)

MINIATURE GOLF COURSE LOCATIONS —Kingshighway near Delmar; 70x125; Delmar near Lake, 50 or 100x147; Olive near Walton, Manchester and Gibson.
D. B. BRENNAN Wainwright Bldg.

FOR LEASE
1ST NATIONAL COMPANY
One-story building on Clayton av., west of Sarah st., containing approximately 13,000 sq. ft. Light on 4 sides, excellent shipping facilities in rear, attractive front; ideal for light manufacturing or printer. Will divide.
FIRST NATIONAL COMPANY, Agent
GArfield 2000. Broadway and Locust.

Suburban

BIG BEND AND OLD ORCHARD—For lease, corner store, 22x50; wonderful for delicatessen, drug store, beauty store, etc. JONES BROS., CHestnut 8037.
STORES—Ideal location for tailor, barber, beauty shop. Heinzelman, 104 N. Central. Clayton.
STORE—With living room, good location for dry goods or other business. 8728 St. Charles road.

Office Space

BUSINESS MEN

DON'T OVERLOOK
THIS WONDERFUL BUSINESS LOCATION: 3546 GRAND AVENUE, CORNER GRAND AND GRAVOIS. 3-STORY BUILDING. WE HAVE SEVERAL OFFICES FOR RENT OR LEASE WITH WINDOWS OVERLOOKING GRAND AND GRAVOIS. RENTS REASONABLE. ELEVATOR SERVICE. SEE
A. MAYER, 3546 GRAVOIS, RIV. 4616.
CHIROPRACTOR, ETC.
1508A N. Grand, 6 rooms, furnace.
WALTER JONES R. E. CO. 5546 Easton.
CHOUTEAU, 4006—Grand, Vandeventer, Drozda Blocks; 1 to 3 Doctor suites; reasonable; choice location.
DROZDA REALTY CO., 4006 Chouteau.
DESKROOM—Only $16; fountain desk; 2 phones towels. 502 Ambassador Bldg. (c82)
DOCTOR'S OFFICE—Completely furnished for rent or for sale, WEbster 2871. (c)
OFFICE—Furnished, private, complete office service for rent; secretary, specialty's desk space. 1527 Arcade Bldg. (c50)
OFFICE—2 rooms, suitable for doctor's office, in rear of drug store. Box H-135. Post-Dispatch. (c)
OFFICE SPACE—Desk, mail, phone and stenographic service 1055 Planters Bldg. (c82)
OFFICE SPACE—Available to responsible party, including phone and stenographic service. Inquire 1201 Locust Bldg.
PHYSICIAN'S OFFICE—Transfer corner, ground floor; electric, gas, heat furnished. North Side. COlfax 3345.
PINE, 804 — Space, $10; private office, $20; girl attendant, Mr. Pardyke. (c)

WANTED TO RENT
FLATS AND APT'S WANTED

Apartment Wanted
5 or 6 Rooms (1st floor)

In Richmond Heights or Clayton; near car line or bus; state location, rent and particulars Box H-154, Post-Dispatch. (c)
FLAT Wtd.—3 or 4 rooms first floor; German family, three adults. Box W-243. Post-Dispatch.
FLAT Wtd.—Single 3-room with bath, furnace not necessary; north and west of Grand. FOrest 3133.

Furnished Flats and Apartments Wtd.

LADY will share apartment with two girls; reasonable. Hilland 8205. (c99)
RESIDENCE Wtd.—Want to lease modern 7-room residence, 3 baths; Moorlands preferred. Box O-205, Post-Dispatch

Southwest

Fine Retail Store
FOR LEASE

4740 Gravois av.; an excellent, large store, 30x65; steam heat; will divide to suit tenant.
MARTIN & BREITT,
119 Chemical Bldg.
HERRFORD, 4203—In Northamp on; good for any business. Call owner. Parkview 3447. (c)

West

2306 BIG BEND, Bl.

Locate where your business will grow; large new store available at only $60 per month, including basement; heat furnished.
GIRALDIN BROS. R. E. CO., 813 Chestnut
CLARA, 1511—Near Easton; 18x40; fine for auto tires and accessories; $30.
EICHENSER, 104 N. 7th. GArfield 2643.
DE SALIVIERE, 533—Store suitable for live merchant; good locality.

Weinberg & Weinberg Realty Co.
820 CHESTNUT ST. CHESTNUT 6101

DELMAR, 6065—A real location; will remodel for suitable tenant. Owner; may view 5297W or Victor 04343. (c99)
DELMAR AND NORTH AND SOUTH BD.
—Barbecue stand, fully equipped; lot 100x137; open. BLUMENFELD, MA. 1966
DELMAR, 6140—Large store, suitable for tailor or shoe repair or beauty parlor; price attractive. Mr. Storm. Main 2586. (c80)

4634 DELMAR—$40
Store; steam heat and janitor furnished; rent reasonable. Chestnut 6747.
WM. KEANE JR., 214 Wainwright Bldg.

DELMAR GARDEN LOOP

Northwest corner Hemun and Enright; opposite Kroge and Britain stores.
JONES BROS. R. CO. CHestnut 8637.

5733A DELMAR

2 nice large light connecting offices, suitable for doctor, dentist, real estate offices or any business; heat, janitor service; will make good deal to a reliable tenant; open for inspection Sunday from 1 to 5.
O. BANGBURN, REALTOR.
5733 Delmar. CAb. 4400 (c)
EASTON, 4515—Store, 20x60; 2 rooms, basement; modern front; $65.
EICHENSER, 104 N. 7th. GArfield 2643.

TO LET—BUSINESS PURPOSES

South

ARSENAL, 1809—Two-story building; concrete floors, elevator; garage; wonderful building for small manufacturing.
H. WISSMANN R. E. CO., 119 N. 7th.

3610 BATES ST.
Large store, suitable for any business; in the heart of Grand-Dover and Holly Hills district.
FEDERER, 2610 Gravois. PRospect 1519.
BROADWAY, 1300 S.—Corner store, suitable for any business.
BROADWAY, 2035 S.—Corner store, room, toilet; good ave business; $30. (c9o)
BROADWAY, 2900 S.—Large store for any purpose. Inquire Chestnut 9592.
JOHN E. GUNTLY, 1555 Telephone Bldg.
CALIFORNIA, 1900—Large store for any purpose. Inquire Chestnut 9592.
JOHN E. GUNTLY, 1555 Telephone Bldg.

IDEAL DRUGGIST LOCATION
4758 California; desirable store with flat above. For further particulars, call
VERNON LAUX, 705 Chestnut. CHest. 8300
CAROLINE, 3201—Corner store; good location. LUPFER-ACKER. CHestnut 8905.
CHEROKEE, 2853—Wonderful location for any business.
COMPTON 1548 S.—Good location for doctor dentist or beauty parlor. Riverside 4772W. (c)

GARAGE AND OFFICE SPACE.
Heated garage; good for anyone having hauling business or light truck. Prospect 6100, 1815-17 Russell bl.
GRAVOIS, 5427—Store, suitable for any business; rent very low. Riv. 4108. (c)
GRAND, 3450 S.—Room for office or beauty parlor.
GRAND, 5612-14 S.—Stores, 20x65; heat; new business; coming district; rent cut half. Riverside 6065.
GRAND, 3209 S.—Nice large store; reasonable; rent flat above if desired.
WEINBERG'S, 3204 S. GRAND. Pr. 6042
GRAVOIS, 6261—Store $65
6271 Gravois, store with rooms, bath.. 65
6747 Gravois, store 50
BRINKMANN REALTY CO. Riv. 3060.
GRAVOIS, 8206—Wonderful store and very modern 5 rooms above, suitable for any business of the business section of county.
HARTMANN-HESNRICH REALTY CO.
3800 Gravois av.
LAFAYETTE 2631-53—About 4500 square feet. 5838 Oakland. (c)
MORGANFORD, 4731—Corner Wallace; across from Bevo Mill; in connection with modern apartment building.
A. MAYER, 4608 Gravois. Riverside 4616.
NEBRASKA, 3354—At Cherokee; store; small; suitable any business; $20. (c99)
PAINT SHOP or factory, 7357S, upstairs; motor, ramp, water and light; $35. 2506 S. Jefferson.
PAINT AND TRIM SHOP—Location on south Seventh bl., established location; new vacant; splendid chance for good auto painter. Gateway Motor Co., 2001-9 S. 7th
RUSSELL, 4100—Small store; good location for tailor or cleaner.
SEVENTH 1204 S.—Store and living room; nice condition; rent reasonable.
STORE—Light, clean. ..... (c83)
2822 Osage.
STORE—Good location barber shop, beauty parlor 4040 Gravois Riverside 2644 ..... (c8)
TOWER GROVE, 1715—Fine store; paying location. Chestnut 8603.
VICTOR, 2103—Fine location for shoe repair or barber shop; rent $25.
VIRGINIA, 5223—Store, 4-rm flat above and garage; hot-water heat; rent $65 per month; any business. R. L. GARDNER, 501 Louderman Bldg. Chestnut 5635. (c99)

GOLF COURSE LOCATION
Lot 200x120 ft., commercial zone. Morgan ford and Gravois av.; will lease
BRINKMANN REALTY CO., 3060.

Southwest

Fine Retail Store
FOR LEASE

4740 Gravois av.; an excellent, large store, 30x65; steam heat; will divide to suit tenant.
MARTIN & BREITT,
119 Chemical Bldg.
HERRFORD, 4203—In Northamp on; good for any business. Call owner. Parkview 3447. (c)

West

2306 BIG BEND, Bl.

Locate where your business will grow; large new store available at only $60 per month, including basement; heat furnished.
GIRALDIN BROS. R. E. CO., 813 Chestnut
CLARA, 1511—Near Easton; 18x40; fine for auto tires and accessories; $30.
EICHENSER, 104 N. 7th. GArfield 2643.
DE SALIVIERE, 533—Store suitable for live merchant; good locality.

Weinberg & Weinberg Realty Co.
820 CHESTNUT ST. CHESTNUT 6101

DELMAR, 6065—A real location; will remodel for suitable tenant. Owner; may view 5297W or Victor 04343. (c99)
DELMAR AND NORTH AND SOUTH BD.
—Barbecue stand, fully equipped; lot 100x137; open. BLUMENFELD, MA. 1966
DELMAR, 6140—Large store, suitable for tailor or shoe repair or beauty parlor; price attractive. Mr. Storm. Main 2586. (c80)

4634 DELMAR—$40
Store; steam heat and janitor furnished; rent reasonable. Chestnut 6747.
WM. KEANE JR., 214 Wainwright Bldg.

DELMAR GARDEN LOOP

Northwest corner Hemun and Enright; opposite Kroge and Britain stores.
JONES BROS. R. CO. CHestnut 8637.

5733A DELMAR

2 nice large light connecting offices, suitable for doctor, dentist, real estate offices or any business; heat, janitor service; will make good deal to a reliable tenant; open for inspection Sunday from 1 to 5.
O. BANGBURN, REALTOR.
5733 Delmar. CAb. 4400 (c)
EASTON, 4515—Store, 20x60; 2 rooms, basement; modern front; $65.
EICHENSER, 104 N. 7th. GArfield 2643.

RESORTS

Wanted

CLUB SITE Wtd.—Near Eureka on Meramec River; please give exact location. Address P. O. Box 511, Rolla, Mo. (c7)
CLUBHOUSE Wtd.—By artist, small furnished clubhouse, by week or month; not on river, but in isolated wooded section, not over 25 miles from St. Louis; state rental. Box W-141, Post-Dispatch.
COTTAGE—Furnished, on Meramac or Big River; fairly close to St. Louis, must have electricity and water. Box H-149, Post-Dispatch. (c2)

For Rent

BELVEDERE RESORT Charlevoix, Mich., summer home; comfortably furnished. Box O-187, Post-Dispatch. (c99)
BIG PINEY CABINS—Furnished, week, month, year; cheap. Hooker, Mo.
CHICKEN DINNERS served at Big River Heights on Sundays and holidays or by appointment; also cottages for rent; nine miles from De Soto, Mo., on Highway 21. R. A. Beaucite, Prop.
CLUBHOUSE for rent, near Okaw River, Mascoutah, Ill., G. J. Andres.
CLUBHOUSE—Furnished; water; lights. Call Dr. Wilson, PRospect 4000. (c99)
CLUBHOUSE — Furnished; water; lights. Call Dr. Wilson, PRospect 4000. (c99)
CLUB HOUSES—4 rooms, water, electric. Ninth and Marshall, Valley Park; $15.
VALLEY PARK LAND CO. 408 Olive.
CLUB COTTAGE—Private location; woodland and acreage for playground; phone Frank Dennis, Valley Park 98F12.
CLUB—15-room, modern, $100 per month. 6 rooms, furnished, $50 per month. 4 rooms, with 8 acres, $200 per year. SHANTZ, 1123 Chestnut.
CLUBHOUSE—Modern equipped, 11 rooms, porches, screened; located at Cooper Hill, Mo., direct at Gasconade River, 4 miles south of Mt. Sterling, Hitchway 50; excellent hunting and fishing. Write or see A. Langenberg, Cooper Hill, Mo. (99)
COTTAGE—At Castlewood, 3 rooms and sleeping porch; modern; unfurnished. (c)
COTTAGES FOR RENT—Electric lights, running water, Bald Pate, Eureka, Mo., or Riverside 1308J (c99)
COTTAGE—For lease at Evergreen Forest, Diecke, Mo., $60 and up. See Wm. Ruler at Diecke.
COTTAGE—3 rooms, furnished, on Gasconade, Crocker, Mo.; ideal for vacation. George Shea, 5320 Cote Brilliante.
COTTAGE—Attractively, completely furnished; quiet; accommodate 8; month or longer. Wayne Valley Park 98F11. (c)
COTTAGE—Beautiful location, completely furnished; canoe, radio; accommodate 8. FOrest 2772W; $15 week (c92)
COTTAGE—Highland Park; modern; furnished; 4 bedrooms; gas, heat furnished. North Side. COlfax 3345.
COTTAGES for rent on Meramec, near Bourbon, Mo., ½ mile river front. Call Kirkwood 838J. R. U. Larkin, 806 Sappington rd., Kirkwood, Mo.
COTTAGES—Furnished, screened porches, heat; $200 season; $65 month. Inquire of Mrs. H. P. Munger, Hooker, Mo. (c99)
FURNISHED COTTAGE—On river, near Valley Park; electric; water. FOr. 2190.
GROUND—For lease; clubhouses for sale or lease. Kieffer's Beach, Meramec Highlands.
LAKE CHENEAUX ISLANDS — Furnished cottage; stone fireplace, 4 bedrooms, large porch; fine icehouse; garage. Phone Webster 1537.
MERAMEC—5 rooms, furnished, week-weekend, season. FOrest 5863W.
WEQUETONSING, MICH.—For rent, two cottages, 5 and 6 rooms, furnished, apply to Mrs. L. P. Miltenberger, Kingsway Hotel. (c)
WONTUR'S RESORT—Board, cottages to rent; fishing, swimming; bathing. Frank Wontur, Pevely, Mo., Highway 61.
WILL rent my 5-room country bungalow, furnished to responsible party, July 1, to 24; electric, porch, shower, fine spacious lawn shade trees. Apply Linnerwerth's Store, Castlewood, or phone COlfax 8618 evenings. (c)

For Sale

CLUB HOUSE—Fenton; 3 rooms, reasonable. HUdson 0834M. (c99)
CLUBHOUSE—Located on Meramec, one mile south of Fenton, Mo., furnished. Sell cheap. Victor 3770H. (c99)
CLUB SITES—Low prices, easy terms; Pharoah Valley, Valley Park.
VALLEY PARK LAND CO., 408 Olive.
CLUBHOUSES 2 acres; furnished; rental income $500 yearly; 22 miles from St. Louis; hunting, fishing. Box H-152, Post-Dispatch.
CLUBHOUSE—Club City on Meramec, 11 miles from city limits; 250 feet river front; large house; garage; boat house; play grounds; very cheap; easy terms. Call EVergreen 0319. (c)
CLUBHOUSE—Modern construction, 3 rooms and bath, completely furnished, to accommodate 12 persons, 200 ft. from Meramec River; perfectly safe and healthful; 20 minutes' drive from Big Bend and Manchester. Bargain. Hilland 4191.
CLUB SITE—57 acres; running stream; bathing, fishing; may trade for business. 5452 Vernon. (c)
COTTAGE—At Castlewood, Meramec River. Large, beautiful rooms, elegantly furnished; well adapted for 1930 Washington.
CLUB—3 small rooms, plastered; large screened-in porch; House Springs, Mo.; on river; ideal location; cost $1,000; sell or rent $150. Call Watson 6842. (c99)
COTTAGE—6 rooms; on Meramec; furnished; near Valley Park; bargain. Riverside 4322W. (c)
COTTAGE on the Meramec; good fishing, hunting and bathing; fine spring water. A. T. Dyer, 3148 Morranford. (c)
COTTAGE—With lot; 3 rooms; water, electric; furnished; all furnishings; 5 room canoe, outboard motor; Hollywood Beach; low price; terms. FOrest 2327J. (c)
ENCHANTING COTTAGE—For $400 the season. Right on the bluffs of Lake Michigan near Saugatuck. For description write Mrs. F. C. Irwin, 54; Wealthy st., S. E., Grand Rapids, Mich. Also an island, remodeled far

SUBURBAN PROP. FOR SALE

Model Furnished Bungalow

On Display at

7437 Warwick Drive

PASADENA PARK

OUR FIFTH OF THE SEASON

A rare bargain for those desiring a modern six-room bungalow, where complete improvements and protective restrictions insure you against excessive costs and depreciation.

Financing that takes care of the future without cost.

Matchless surroundings of uniform homes.

These are just a few of the advantages offered you.

Inspect this home today, see its wonderful interior decorations.

CARTER REALTY COMPANY

EVergreen 1123 7301 Natural Bridge

REAL ESTATE—EXCHANGE

FOR EXCHANGE—Vacant, clear; want other property. Box O-190, Post-Dis.

FOR EXCHANGE—Flats, row 48; want business property; put in $20,000 cash. Box O-16, Post-Dispatch.

FOR EXCHANGE—Bungalow wanted, 3636 Childress; new single 4-5 room, hot-water heat; modern. HUdson 0208.

FOR EXCHANGE—1288 Boland; modern 6-room bungalow; easy terms; want smaller bungalow. HUdson 0208.

FOR EXCHANGE—Have residence and ¾ acre; chicken houses; fruit; want single flat, 1555 Lay road.

FOR EXCHANGE—Clear subdivision, Manchester rd. west of Denny rd.; want income property. HUdson 0208.

FOR EXCHANGE—New single flat, north; trade $8000 equity, cash; clear lot or deed of trust. Box H-338, P.-D. (c)

FOR EXCHANGE—Apartment, 6-family, subject to first only; all newly decorated; in choice locality west; want other property; will make good deal. Riverside 4617.

FOR EXCHANGE—$10,000 equity, 6-family apartment; also $12,500 first mortgage for clean double flats; quick action. 1503 Main, Alton, Ill.

FOR EXCHANGE—Lot wanted as initial payment on duplex house at 3444-46 S. Jefferson; 5 rooms each, baths, furnaces, rents $960. STUBERT REALTY CO., 3548 S. Grand.

FOR EXCHANGE—Bungalow, south, 5 rooms, modern, brick, to exchange for East St. Louis frame; from owner. Box H-9, Post-Dispatch.

FOR EXCHANGE—Apartment and commercial buildings in choice localities south, subject to first deeds only; want other property. Riverside 4617.

FOR EXCHANGE—Bargain; river property, 100 miles; shade, beach; sell or consider income property. Box H-150, Post-Dispatch. (c)

FOR EXCHANGE—6-room bungalow, on south side; 3 bedrooms on 2d floor; modern; nice yard; will trade for good equity in small, very good neighborhood; owner 18 owner. Box W-82, Post-Dispatch.

FOR EXCHANGE—440-acre farm, 15 miles north of Alton; 200 cent cultivation, balance woodland, pasture; good improvements; good land; price $23,000; equity $15,000; trade for clear, small home about same value. WENZLICK, Farm Department, CHestnut 6900. (c)

FOR EXCHANGE—Chicago for St. Louis; high 5-room Pratt-Depression apartment, North Side, overlooking park; will trade for 2 flats, house or good vacant; for further information call Kant 4949W or write F. L. Augustine, 2437 Greenleaf av., Chicago.

FOR SALE—Here is your chance to make some money; hotel and tourist camp on main highway. All furnished and doing good business.

FOR SALE or will exchange, good St. Louis income and clear vacant. Want farm or county acreage. Owner 5622 English, PArkview 4766.

FOR TRADE—My 6-room bungalow and Nash sedan, for grocery or confectionery. Call Cabany 5825R. (c)

GROCERY-MARKET—Bargain for quick sale; 4470 Delmar. EVergreen 3674J. (c)

GROCERY—Dry goods or hardware wanted, as payment on 2-family flat. Riverside 4727W.

HARK! 4 and 5 nice single north; want 5 or 6-room bungalow; in Bell-Nor or Pasadena. Box O-85, Post-Dispatch.

HAVE vacant to trade for new apartments; must have full commission. Box H-5, Post-Dispatch. (c)

HAVE monthly paying second deeds of trust on rented flats; will apply subject to your business property subject to first deed only. Box W-407, Post-Dispatch.

HERN, 425-428—New 5-room multi brick bungalows; lot fifty feet wide, $500 cash will handle or will exchange. BLUMENFELD, Title Guar. Bldg. MAin 1609.

HIGHER PRICED RESIDENCE WANTED for residence, 3 bedrooms and sun parlor, 6800 west; immediate reply. Box O-182, Post-Dispatch.

HOME—Rooms, University City; want cottage or lot. Box O-145, Post-Dispatch.

MODERN HOME WANTED.

Have a single, west, 4-5, $7500; also 2-flat, answer at once. Box O-188, Post-Dispatch.

HOUSE Wtd.—Exchange 8607 Hume av. 1 block north of St. Charles rd.; 4-room brick bungalow; wants larger 1-fam. in county.

MOREST-PRANGE & CO., Colfax 2314.

I HAVE country homes and farms to exchange for good city property south or southwest. L. T. Werner, 6209 Gravois. Riverside 2927.

INIPROVED OR UNIMPROVED Wtd.—For beautiful Ozark stucco home; acre; sun parlor; sleeping porch; near De Soto, Mo.; 63 highway; $6500; clear; also want 6 rooms; for exchange; $1700; pay difference. Owner store, 1804 S. Broadway.

I WILL TRADE MODERN SINGLE University Park; 6 rooms, or small 3-family apartment, for modern home, west; make quick equitable deal. Box O-152, Post-Dispatch.

INPROVED FARM Wtd.—Or consider 9-room residence in any good suburban location; trade renting property, $2000 yearly, in first-class condition and good location; one deed of trust only. Box O-361, Post-Dispatch.

INCOME PROPERTY Wtd.—For beautiful country home in the Ozarks, at Ironton, Mo., consisting of 10-room house, other buildings; 22 acres of ground covered with magnificent pine trees; shrubs nonresident owner will make big sacrifice for quick trade. BUSH-BURNS, MAin 4327.

JUNIATA, 36xx—9-room residence; clear, what have you? RIverside 4017.

KANSAS, 5751—5-room modern brick bungalow; vitrolite bath; one-car garage; want modern 4-room single flat.

S. CORNER KINGSHIGHWAY AND WINONA—3 stores, 16 apartments; rental $15,500; price $125,000; owner may consider smaller property as part payment. OREON E. & R. G. SCOTT.

KROGER STORE CORNER

7 stores, 3 flats, well rented; location south; will trade for single or small double. 1664 Tower.

LOT—Clear; Osage Hills; double; subject to 1 plenty cash; want deed trust. Box W-43, Post-Dispatch. (99)

LOT—Clear corner, University Ct. 80x145; want small property. Box H-363, Post-Dispatch.

LOT Wtd.—Will take your equity in lot as down payment on bungalow or flat. Box H-329, Post-Dispatch. (c)

LOT Wtd.—Will trade 4-4 single flat for lot in Kingshighway Hills. Box H-334, Post-Dispatch. (c63)

LOT Wtd.—Modern 4-family, 5-room apartment, well financed, in exchange for choice vacant lot; modern single flat. Box H-66, Post-Dispatch. (c)

LUCILLE, 5946—Bungalow, brand-new 5-room brick, for lot or second deed. EVergreen 1209.

OLIVE STREET CORNER FOR RESIDENCE

We represent a client who owns a choice piece of business property renting for about $25,000 per year which is situated on one of Olive street's best transition corners. The property is in A1 condition and makes an unusual investment.

This client would consider a high-class residence or county estate valued up to $75,000 as part pay.

This property has never been offered before and if you are looking for an investment this is your opportunity. Box N-275, Post-Dispatch.

OSCEOLA, 4470—4-room bungalow, for 3-room brick, southwest.

OWNER wants to sell or exchange, 3-room double flat for small home; no agents. Box W-204, Post-Dispatch.

OWNER will exchange modern 6-room frame residence, Northwest, for smaller brick bungalow, county or city. What have you and where? Box W-46, Post-Dispatch.

REAL ESTATE—EXCHANGE

PROPERTY Wtd.—Exchange hotel, 80 rooms, good lease; want first or second deed trust or property.

C. J. HILL, Agt., 114 N. 7th.

RESIDENCE Wtd.—County, clear, for small flat. A. Quinn, 3528 Charlack.

RESIDENCE—13 rooms; exchange for a good farm. 2624 Russell. (c)

RESIDENCE Wtd.—Modern, for 2 stores and flat, South. PArkview 4667W.

RESIDENCE Wtd.—University City or county, for clear business lot. PArkview 4667W.

RESIDENCE—8 rooms, 2 baths, modern; 2-car garage; want 6 or 12 family apartment, south. Box O-99, Post-Dispatch.

RESIDENCE—Clear; west; want residence, north, new, up to $16,000; assume. Box O-196, Post-Dispatch.

RESIDENCE—3900 Cottage; 6 rooms, want clear lot for equity.

SAVINGS TRUST CO., Forest 8240.

RESIDENCE—Fine; Jerseyville, Ill.; beautiful home, every convenience; price $25,000. Clark, 4001 N. 25th st.

RESIDENCE—9 rooms, bath, furnace; in Overland; for vacant lot. What have you?

L. J. McCAWLEY R. CO. MAin 2813.

RESIDENCE—11 rooms, centrally located, renting for $1500 per year; 1 deed of trust, for clear farm or cottage.

SAVINGS TRUST CO., Forest 8240.

RESIDENCE OR COTTAGE Wtd.—Will trade beautiful well-built double flat; 4-5 efficiency.

BELL REALTY CO., 4715 EASTON AV.

RESIDENCE — 50xx Minerva; modern; price $7000. Want cheap cottage or bungalow in county.

WOLF-POLLACK, 101 N. 8th. MAin 1858.

RESIDENCE Wtd.—Small suburban place or farm for my small income, North St. Louis; rent $60 per month. Box O-149, Post-Dispatch.

RESIDENCE WANTS BUNGALOW

4143 Delmar; 9 rooms, hot-water heat; tore arranged for 3 apartments; 2 sleeping apartments; income $160 month; health compels owner to sacrifice.

TO RENT OR TOELLE.

5800 N. BROADWAY. TYLER 0328.

RESIDENCE FOR DOUBLE

Will trade 6-room residence, 3832a Juniata st., for modern double, not over $16,000. LAc. 6573.

RESIDENCE FOR FLAT

New 7-room residence; University City, 3 bedrooms, colored tile bath, hot-water heat, 2-car garage; will exchange for good single flat.

KEMPLAND REALTY CO., Big Bend bl. at Clayton rd. Wydown 0118.

TWO WELL-BUILT 2-STORY

BRICK RESIDENCES

BUNGALOW TYPE

IMMEDIATE POSSESSION

3545 Pine Grove; 2 extra large bedrooms and tile bath with built-in tub and pedestal washstand on second floor; hardwood floors throughout; hot-water heat; lot 60x170 with front drive and six shade trees; perfect condition throughout

3454 Oakside; similar to above except slightly smaller and with furnace heat; lot 40x160; will exchange for vacant lot or other property. Drive to 6400 Natural Bridge road, then one block south. For further information phone Mr. McKernan, Mulberry 1417.

FRANCIS-PERRY-RUTH R. CO. 110 N. 7th

SECOND DEED AS DOWN PAYMENT

6-room bungalow, 5 years old; price $6850; or will trade for vacant. LAc. 6573.

SECOND DEED AS DOWN PAYMENT

6-6 single, south; hot-water heat, hardwood floors, or will trade for building lot. LAc. 6573.

SINGLE FLAT Wtd.—For double, subject to $8000. **REETZ, 6833 Delmar.**

SINGLE FLAT Wtd.—Or bungalow, south; for 3679-81 Bowen; 4-4 rooms; modern; separate entrances. Riverside 3814. (c)

SINGLE FLAT—4-4 rooms, and 60-ft. lot, for good bungalow.

O. J. McCAWLEY R. CO. MAin 2813.

SINGLE FLAT Wtd.—In exchange for 6-room bungalow on South Side. Box O-178, Post-Dispatch.

SINGLE FLAT—On Bamberger av., 4-4 rooms, modern; will exchange for 5 or 6 room single flat in South St. Louis. See KALKBRENNER, 2820 Cherokee.

SINGLE FATS—9 rooms, hot-water heat; 2-car garage; lot 50x137. Inquire 2a Parkview, Brentwood.

SINGLES on larger investment property in good neighborhood.

WM. ABBOTT REALTY CO. CHest. 8835

SINGLE FAT Wtd.—Exchange 8611 Henry av. (Jennigs); 6-room frame bungalow, bath, furnace, garage, large lot. Want 4-4 single on or near car line, north or northwest. Al Horstmann.

EDW. L. KUHS RLTY. CO. Lindell 7800

SINGLE FLAT—SINGLE FLAT

27xx S. Kingshighway; 8 rooms. Riverside 4894.

WEST END SINGLE FLAT.

4-4 rooms and sun parlors, steam heat, double garage; price $10,500; take automatic, bungalow or vacant in exchange. Box O-101, Post-Dispatch.

SINGLE, WANTS NICE BUNGALOW

Lovely single of 4 and 5 rooms, tile bath, hot-water heat; located in good North St. Louis district. Will trade for bungalow. Call Sq. 1433.

DIMMITT-RICKHOFF-BAYER.

STORE Wtd.—Small, with rooms above, in exchange for 3 and 4 brick flat. Box O-266, Post-Dispatch. (c80)

TRADE FOR SINGLE OR DOUBLE

Residence: 4228 Gibson avenue; 7 large rooms; rock front, hot-water heat, oil burner, automatic gas heater, electric refrigerator. See F. Ambruster with

B. H. STOLTMAN & CO.

3 STORES TO EXCHANGE

Two well-located store buildings: South Side; to trade for residence.

FEYDT, 3321 S. GRAND. LAclede 3841.

STORE BUILDING and 5-room flat above good South Broadway location, across from school; trade for bungalow, single, or what have you?

DIMMITT-RICKHOFF-BAYER

8th and Chestnut. GArfield 4710

B. H. TAYLOR, 1801-03 N. TAYLOR.

4309-11 COTE BRILLIANTE

Two adjoining doubles: 4 and 5 rooms, baths; good income property; exchange for single or double flat, west or north. Box W-235, Post-Dispatch.

TO EXCHANGE—9-room bungalow, country; 4 miles from highway. Route 4, Box 551, Overland, Mo.

TO EXCHANGE—Bungalow or small tenement wanted in exchange for modern double flat. Box H-377, Post-Dispatch.

TO EXCHANGE—Double flat, dandy location, modern; will trade for bungalow 4-6 rooms or vacant. Box O-198, Post-Dis.

TO EXCHANGE—Single flat; brand-new; 5008 Parker; exchange or sell. MAin 2383 (c99)

TO EXCHANGE—8 rooms, hot-water heat; 2-car garage; lot 50x137. Inquire 2a Parkview, Brentwood.

TO EXCHANGE—Fine, 7-room brick bungalow, Northwest, for smaller 4-5 room brick bungalow, county or city. What have you and where? Box W-48, Post-Dispatch.

REAL ESTATE—EXCHANGE

FOR SALE OR EXCHANGE

1640-acre Ozark farm and orchard property, Howell County, Mo.; 320 acres in timber; 160 acres 10-year-old apple orchard and several hundred additional fruit trees, balance cleared of rock and stumps and has all been under plow. Entire property fenced and cross-fenced, hog and cattle type fencing. Two houses, large barns, railroad station and high-tension power line on property. Fronting nearly four miles on railroad and improved highway No. 63. Strong company has uncovered iron ore deposits and holds lease on royalty basis. Rolling country, particularly adapted to intensive grape vineyard or orchard development. Three lakes on property; now being used as cattle ranch under lease for 1930; will grass 2500 or more cattle—greater number sheep or goats. Also offers unusually good quail shooting.

This fine property has been badly neglected past five years; orchards, lands and buildings need considerable working over. However, one or two years' work will put orchards in half-grown tree production as against five or more years' work with new orchards. Paint, with minor roofing and siding repairs at little cost, will put all buildings in excellent condition. Lands can be reclitivated at about one-fourth cost of clearing and breaking new acreage. Fences are in good usable condition. Timber lands will supply all post needs all time.

Out-of-State owner has just come into title; will sell on small deposit and easy terms; will accept merchandise, stock of good used cars, mortgages or listed stocks; part payment; might exchange houses, small apartments, etc., clear or subject first liens only.

For immediate action, this ranch priced lower than wild lands in the rough. Do not overprice what you offer in trade.

Telephone OWNER, Sunday or Monday, GArfield 4300, Extension 1505, St. Louis, Mo.

5 CHOICE PARCELS FOR SALE OR TRADE

Following high-grade investment property is offered subject to prior sale. This property incumbered only with 1st deed of trust. New financing can be arranged. Trades for farms or smaller pieces considered.

BROKERS PROTECTED

796 Aubert av.; new 20-family, 3-room flats, all rented; $8400 income; no exceptions.

4220 McPherson; 24-family apartment; 3 years old; 3-4 room efficiencies; $16,000 income.

5621-23-25 Enright av.; beautiful year-old 18-family apartment; all rented; $14,400 income.

5530 Pershing; 2-year-old 30-family apartment; most striking building in section; $25,000 income.

7100 Forsythe bl., one block west of Washington University; 24-family residential apartment; 6 rooms, tile kitchen and bath; garage for 4 cars.

Any One of These Properties Will Net Over 20% on Investment.

Some finke inquiries from investors or brokers invited.

Address Lock Box 107, 5590 Pershing av. (c)

STORES—Corner, apartment; take flats. stores. Box W-413, Post-Dis.

TO EXCHANGE—Lot, free and clear, near Osage Hills; nicely wooded; $1500; consider auto as part pay. Box O-357, Post-Dispatch.

TO EXCHANGE—Farms; improved; 90 acres in Sheldon County, Mo.; want city or county property for my $2400 equity. Box O-368, Post-Dispatch.

TO EXCHANGE—Residence, 9 rooms; West End; rented; small family; hardwood floors throughout; hot-water heat; lot 60x170 with front drive and six shade trees; perfect condition throughout

3454 Oakside; similar to above except slightly smaller and with furnace heat; lot 40x160; will exchange for vacant lot or other property. Drive to 6400 Natural Bridge road, then one block south. For further information phone Mr. McKernan, Mulberry 1417.

FRANCIS-PERRY-RUTH R. CO. 110 N. 7th

TO EXCHANGE—Two small farms with good improvements; $5000; will put bungalow, cottage or what have you? See

3600 N. BROADWAY. TYLER 0525.

TO EXCHANGE—Beautiful 6-room bungalow, just being completed, near Grand and Gravois; vitrolite bath and kitchen; want smaller cottage or single flat. Box H-327, Post-Dispatch. (c)

TO EXCHANGE—Farm, 280 acres, near Farmington, Mo.; fine improvements; 30 sheds; 150 acres in cultivation, balance good timber pasture; good soil; slightly rolling; spring; $8500; want city or suburban for $3500 equity. Box O-360, Post-Dispatch.

TO EXCHANGE—Plantation, 580 acres adjoining good town in Arkansas delta; good improvements; fine, black soil; cotton, corn and other growing crops; only $32,000; will take county property or consider any fair offer in Missouri or Illinois for my $17,000 equity. Box O-383, Post-Dispatch.

TRADE OR SELL—4-room cottage, 4500 west; 4-room cottage 8500 west; modern; garage under house; restaurant, furniture and truck; $6 lbs in Hillsboro, Ill.; terms or trade. What have you? Elkins, 2201 Broadway.

VACANT—Sydenham bl., 123'; clear; want good single flat. Box O-315, Post-Dis.

VACANT LOT Wtd.—As down payment on my new, modern 5-room bungalow; vicinity Lindell and Kingshighway; lot, southwest section. Box N-233, Post-Dis.

VACANT Wtd.—For 4734 S. Grand, 4-family, 4 rooms, sleeping porch; 4-car garage; rent $130. See janitor.

BUSH-BURNS, MAin 4327.

VACANT LOT or single flat wanted; will trade my new bungalow, south side, at a sacrifice. Good neighborhood. Box O-44, Post-Dispatch.

VERNON 5452—10 rooms, sleeping porches; good for rooming house; will trade equity for business or car. FOrest 5311W. (c)

WANT LARGE RESIDENCE

In exchange for 6 rooms, matt brick bungalow at 8224 Madison, Vinita Park; if your residence is too large and you want to live in the county you can get all you can sell your home for, but over valuations for profit is time lost.

B. A. THOMPSON CO. Parkview 0141.

WESTGATE, 745-749—Two beautiful 6-family apartments; 5 rooms, modern; good condition; lot 20x150; 12-car garage; rents $10,200 a year; makes a good investment; what have you for the equity? Box O-261, Post-Dispatch.

WEST PINE, 4418—14-room residence, 3 baths; will take vacant or single.

MAX GOLDMAN R. CO., CHestnut 0857.

WANT equity income; have clear lot; owner. Box H-63, Post-Dispatch. (c)

WHAT have you for $3500 equity in corner duplex? Brings $80 monthly. 3422 Pine Grove.

WHAT WILL YOU TRADE

For a good 3-3 double? Rents $100 per month; corner lot; 6043-45 Suburban av.

JOHN C. KENNY 008 TOELLE.

2000 N. BROADWAY., TYLER 0525.

WILLIAMS, 7438—New 5-room bungalow. HUdson 0208.

WILL trade some good, used cars and cash for vacant in city or country or club house site. 8301 Page.

WILL EXCHANGE—$2000 equity in modern 5-room home, 2800 Dale, for good lot or what have you? Hiland 7229. (c99)

WILL exchange for farm or anything of value, a good 5-room frame on 50x200 lot, in county. Call Emmons, PArkview 3391 or Wabash 1158J. (c)

WILL MAKE QUICK TRADE.

Have modern residence, want 3 or 6 family apartment; immediate reply. Box H-59, Post-Dispatch. (c)

OPEN SUNDAY

Bungalow; brand-new; will exchange for your house or flat or lot in city; this is a bargain; 6-room brick; must sell; has hot-water heat, tile bath, hardwood floors; very easy terms; see 1634 Big Bend rd.; Jerry Berry rd. Call Hiland 4500.

JOS. F. DICKMANN, Watson at Arsenal.

WONDERFUL INVESTMENT

19xx Oregon; exceptional condition; income $2535 per month; price $14,000 clear; will trade for 4 or 5 room brick bungalow to $7500.

LONDE-BODE R. E. CO., HU. 1888.

4145 S. Grand. (c)

Los Angeles for St. Louis

Party moving East desires to exchange prime Los Angeles business property for St. Louis income property. Box N-133, Post-Dispatch. (99)

THE QUICKEST WAY

To dispose of your old property is to trade. If you have a bungalow or flat, that you wish to sell, just phone or write, giving description and type of property wanted. We do the rest. This does not obligate you. Give us a trial.

CALL T. J. FALK,

3600 N. BROADWAY. TYLER 0525.

REAL ESTATE—WTD. TO BUY

TRADE

Count Our "Sold" Signs

WE NEED 5-5 SINGLES, ALSO 6-ROOM BUNGALOWS THAT WILL TRADE FOR OTHER PROPERTIES.

WE ARE MAKING MANY TRADES EVERY MONTH FOR OUR CLIENTS.

MAY WE HELP YOU? TWENTY-TWO SALESMEN AT YOUR SERVICE.

OFFICE OPEN SUNDAYS.

H. A. O'ROURKE, Inc.

RIVERSIDE 4310-11 5471 GRAVOIS

CHOICE PROPERTY

8206 GRAVOIS; STORE AND 5 ROOMS ABOVE; VERY MODERN; IN WONDERFUL LOCATION.

5807 GOENER; 5-ROOM SINGLE FLAT; NEW AND MODERN; IN MUELLER'S PLACE.

4599-11 KINGSHIGHWAY S. W.; NEW AND MODERN; 3-ROOM DOUBLE FACING THE NEW CHRISTY PARK.

3829 FILLMORE ST. (IN HOLLY HILLS); ULTRA-MODERN 5-ROOM FLAT.

WILL EXCHANGE THE ABOVE FOR A SMALL BUNGALOW OR COTTAGE IN SOUTH ST. LOUIS.

Hartmann-Heinrich Rlty. Co.

5800 GRAVOIS RIVERSIDE 3175

Some Good Trades

Fine home; Osage Hills; price $16,500; equity $8000; want vacant or income.

Residence; Delmar bl.; 10 rooms, furnished; price $15,500; equity $4000; want small bungalow.

Single flat; 5 and 6 rooms, west; price $7750; equity $2500; want vacant, bungalow.

7 stores, 1 flat, south; price $28,000; equity $12,000; want vacant or single.

Double flat; 4 and 4 rooms, northwest; price $20,000; equity $7000; want bungalow.

Bungalow; 4 rooms, south; price $5500; equity $1750; want small clear farm.

Farm; 80 acres, Missouri Ozarks; price $1200; clear; for equity, bungalow.

Farm; 120 acres; Gasconade River; price $2400; clear; for equity, bungalow.

HARTMANN, 5627 Gravois. HU. 2283

5 CHOICE PARCELS FOR SALE OR TRADE

Following high-grade investment property is offered subject to prior sale. This property incumbered only with 1st deed of trust. New financing can be arranged. Trades for farms or smaller pieces considered.

BROKERS PROTECTED

796 Aubert av.; new 20-family, 3-room flats, all rented; $8400 income; no exceptions.

4220 McPherson; 24-family apartment; 3 years old; 3-4 room efficiencies; $16,000 income.

5621-23-25 Enright av.; beautiful year-old 18-family apartment; all rented; $14,400 income.

5530 Pershing; 2-year-old 30-family apartment; most striking building in section; $25,000 income.

7100 Forsythe bl., one block west of Washington University; 24-family residential apartment; 6 rooms, tile kitchen and bath; garage for 4 cars.

Any One of These Properties Will Net Over 20% on Investment.

Some finke inquiries from investors or brokers invited.

Address Lock Box 107, 5590 Pershing av. (c)

REAL ESTATE—WTD. TO BUY

Business Properties Wanted

BUSINESS property; give full details; I have cash and will act quick if bargain. Box O-155, Post-Dispatch.

HAVE cash buyer for University City residence; must contain 5 bedrooms and 2 baths; priced about $20,000. Call MAin 4900.

HAVE monthly paying second deeds of trust on good renting flats; will apply same to buy flats or business property subject to first deed only. Box W-1106, Post-Dispatch.

INCOME PROPERTY Wtd.—Pay cash for bargain, downtown. Box O-94, Post-Dis.

INCOME PROPERTY Wtd.—Prefer tenements, but will consider stores, flats or apartments. Box O-70, Post-Dispatch.

LEVEL LOT—Near Priscu Station, not $700 cash. Write Billeberg, 6635 Delmar. (c83)

LOTS Wtd.—Suitable for golf courses. Schollmeyer, 309 Wainwright Bldg.

REAL ESTATE—WTD. TO BUY

LOT Wtd.—Trade good Illinois farm. Hudson 2400F. 4096 Fairview.

LOT Wtd.—Up to $10,000 clear, in exchange for a new business property; 2 stores, 6 flats 100 per cent rented; payroll $1500 per week. Box H-56, Post-Dispatch.

LOT Wtd.—A clear lot or a small home in exchange for my 9-room brick dwelling on Castleman av. with 50-ft. lot; priced at $15,000. Owner, Hiland 2547. (c80)

REAL ESTATE Wtd.—Any description or location; have buyers. M. W. Anderson Co., Inc., Real Estate, Insurance, 6200 Easton. MUlberry 0738.

RESIDENCE Wtd.—St. Louis Co., or University City, up to $50,000; I want new home; must be priced right. Box O-122, Post-Dispatch.

VACANT GROUND Wtd.—Suitable for flats, cottages or apartments. Box O-37, Post-Dispatch.

ATTENTION, LOT OWNERS!

That lot you can't sell, I may use—write me fully, location, size and best cash price. Mr. Walther, 4445 Gravois. (c62)

TRADES ARE PROFITABLE

When conservatively made; To inflate prices creates hardship; another's unprofitable property may prove profitable for you—why delay? What have you for sale or trade.

VICTOR WM. REITZ JR., 6635 Delmar.

LIST WITH WEST END'S LEADERS

C. G. JOPLIN REALTY CO.

If you own west of Skinker, we'd like to show you real service and action in finding you a real buyer. Many cash buyers and trades now on our list.

PARK. 1760 6635 DELMAR

Bungalows, Cottages Wanted

BUNGALOW Wtd.—Have cash buyer for 5-room; northwest; also residence, south; price not over $7000. Box N-64, Post-Dis.

BUNGALOW Wtd.—South or Southwest side, 5 rooms, tile bath, hot-water heat; south side of street. Box H-58, Post-Dis.

BUNGALOW Wtd.—5-6 rooms, modern; something distinctive; prefer west, up to $10,000; will have cash and good lot. Box O-191, Post-Dispatch.

COTTAGE Wtd.—3-room; or bungalow, north or northwest. Box O-231, P.-D.

COTTAGE Wtd.—In South Side; may single flat. Box O-58, Post-Dispatch.

COTTAGE Wtd.—Or bungalow, south; have cash. Box O-268, Post-Dispatch.

COTTAGE Wtd.—From owner; or rent, on South Side. Box O-278, P.-D.

COTTAGES Wtd.—Between $2500 to $5000. Box O-46, Post-Dispatch.

WANT 4-5-story brick bungalow, south; 6 large rooms; 50-ft. lot; not over $5500; private party only. Box F-404, P.-D. (c63x)

Flats and Apartments Wanted

APARTMENT WANTED.

12 or 18-family, good location; will give cash for flat building and cash as part pay. Box O-97, Post-Dis.

DOUBLE Wtd.—3-3; with baths; east of Grand avenue. Box O 257, Post-Dis.

DOUBLE FLAT Wtd. Subject to one deed only. Have good second deed as payment. Box W-190, Post-Dispatch.

DOUBLE FLAT Wtd.—In exchange for modern 7-story matt brick bungalow; North Side.

KNICKMEYER-FLEER RLTY. & INV. CO. 5140 N. GRAND. COLFAX 3485.

FLAT Wtd.—South, for my cottage. Box O-174, Post-Dispatch.

FLAT Wtd.—Modern, near school and park or playground. Box O-35, P.-D.

FLAT Wtd.—Single or double, South Side. Box N-316, Post-Dispatch.

FLAT Wtd.—3-4 room modern; northwest; state price and location. Box E-390, Post-Dispatch.

FLAT Wtd.—Single flat, east of Union, south of Easton; will pay cash. Box O-123, Post-Dispatch.

FLAT Wtd.—3-room double flats for investment; north side; cash buyer. Box O-155, Post-Dispatch.

FLAT Wtd.—4-4 room single, modern, north about $9000; have few thousand cash for bargain. Box H-56, Post-Dispatch.

FLAT Wtd.—In West End, for investment; no junk; must be priced right. Box O-122, Post-Dispatch.

FLAT Wtd.—West of Union, 4-5 or 5-6 rooms, for cash; give details. Box O-140. Post-Dispatch.

FLAT Wtd.—Single, 4 to 5 rooms, modern, on car line west; price around $8500, all cash; private party; state location. Box W-72, Post-Dispatch.

FLAT—WANTED FROM OWNER

Single flat of 5 and 6 rooms, west or northwest; give full particulars. Box O-125, Post-Dispatch.

Residences Wanted

HAVE CASH for home with 3 or 4 bedrooms; must be modern or new and real bargain. Box O-115, Post-Dispatch.

HOUSE Wtd.—8 or 9 rooms, with large yard, city or county; preferably away from other houses. Give smaller house as part payment. Box N-226, Post-Dis.

RESIDENCE Wtd.—South side; can pay cash. Box O-86, Post-Dispatch.

RESIDENCE Wtd.—Good condition, 4 bedrooms; acreage desirable, St. Louis County. Box F-1, Post-Dispatch. (c65)

RESIDENCE Wtd.—Modern; 7 rooms, 2 baths; Moorlands preferred; state price and location. Box O-118, Post-Dispatch.

RESIDENCE OR FLAT Wtd.—To buy on Enright; pay cash; must be bargain. 624 Chestnut.

RESIDENCE Wtd.—I will pay cash for 7 to 8-room residence with 1 or 2 baths; price must be right. University City or Clayton. Box O-421, Post-Dispatch.

SUBURBAN PROP. FOR SALE

County Bargains

3½ acres in Oakleigh.

2 acres, Clayton and Kent roads.

3 acres near Crestwood, upper Ladue.

9-room home, 2½ acres, corner Warson and Ladue roads.

5 acres, von Schrader estate, off the Litzinger road.

24½ acres and residence, corner Warson and Litzinger roads.

2 acres, Dromara, east side McKnight road.

7-room residence, 1 acre, south side Ladue road, east of McKnight road. Building site, Fordyce Place.

8-room residence, 1 acre of ground, west side of Denny road, mile north of Clayton road.

13 acres, west side Lay road, 1000 feet north of Litzinger road.

17 acres south side Litzinger road, east of Warson.

For further particulars see ALBERT T. TERRY & CO. 823 Chestnut

OLDEN, 8810 (St. John's)—5-room brick; owner will sacrifice.

SACRIFICE 4-room bungalow; garage; large lot, water, electric, built-in cabinet; near stores, cars, etc.; only $1850; $150 cash, balance $15 a month. Ferguson car of Carson road to Ferguson Junction, one block west. Larke.

ST. CHARLES RD., 8114—6 rooms and sun room; modern; best buy on the highway. Mr. Beers, 8104 St. Charles rd. Wabash 418W.

VERNON, 6730—6 rooms, ½ acre ground; 6 blocks west of city limits, 1 block east of Ferguson car, open Sunday.

WACHTEL DRIVE, 1436—5-room brick bungalow; reduced price; easy terms or trade. Riverside 8715W. (c99)

YALE, 2248—Beautiful 1-story brick, 4 rooms, sun parlor, modern, off City Limits car loop. Terms, low price.

WOLF-POLLACK, 101 N. 8th. MAin 1858.

TO CLOSE ESTATE—4 acres; modern 6-room house; water, electricity; Warson road, south of Olive road. Call WYdown 0689. Tyler 3730J. Open 2 to 5 p. m. Sunday. (c99)

OPEN TODAY, 2 TO 5

2813 Carson rd., about 3 blocks north of St. Charles Rock rd.; 4 and sunroom, modern 4-unit brick bungalow; floored attic; lot 30x185½; side drive; 2-car garage. Mr. Gregory.

STOCK-SCOTT RLTY. CO. EVerg. 8730.

COLONIAL HILLS

ON SPOEDE ROAD

See Eggers of Clayton

3¼ ACRES OF GOOD LAND

Adjoining Midland Valley Country Club; 300 ft. north of Olive st. 900 ft. on the Link rd. Trade for city income property.

FREDERER, 3610 Gravois. PRospect 1319.

SACRIFICE.

4-room brick bungalow, crafter walls, fine basement, furnace, bath, large lot, garage, only $4750; $1500 cash, $40 per month. Sunday, Dix av. (9400 west); ½ block north of St. Charles rd. WYdown 0372.

OPEN SUNDAY

Bungalow, brand-new, must sell, 6-room brick, hot-water heat, hardwood floors, tile bath, lot 50x200, trade a bargain $350 down ,come out sure, see 1034 Big Bend rd., near Berry rd., will trade, call Hiland 4500.

Jos. F. Dickmann, Watson and Arsenal.

NEW ENGLISH COTTAGE, $2500.

LARGE, LIGHT, BATHY GARAGE.

Beautiful cottage, 1 carfare downtown; water, gas, electric; good streets; ½ block from car, school church; terms; buy direct from owner. 2011 Lynch av., Pine Lawn, or call WAbash 1553.

CITY VIEW ON GRAVOIS 9000 WEST ON GRAVOIS

The very finest of private residential sites. Choose your lot; prices will never be low as now.

H. J. KELLETT REALTY CO., CLAYTON, MO. WYDOWN 0373.

SALESMAN ON GROUND.

COLONIAL HILLS

NEAR MARY INSTITUTE

See Eggers of Clayton

HOUSE—One good 7-room house on Bellefontaine rd., lot 80x200. Price $6,000. Terms as low as $60 a month. One fine new 7-room English brick on Bellefontaine rd., lot 80x200. Price $10,000. Terms as low as $90 a month. Both properties will double in value in short time.

Also two other farms for sale in county. Call CEntral 3886 or Mulberry 7298.

D. R. BISSELL REALTY CO., 119 N. Seventh.

OPEN TODAY, 2 TO 5

6512 Woodrow, modern 5-room matt brick bungalow; 2 unfinished rooms on second floor; garage; lot 40x125. Mr. Jones.

STOCK-SCOTT RLTY. CO. EVerg. 8730.

NEW 5-ROOM BRICK BUNGALOW. $6850.

Benton st., Heege Hills; drive to 8300 on Gravois, turn right on Heege road. SEE TODAY OR CALL

C. KIEFT, BUILDER, Riverside 4714W.

NEW SIX-ROOM EFFICIENCY BRICK BUY DIRECT FROM BUILDERS, $4850—$1,500 CASH, BALANCE TERMS $40.50 Cash.

All improvements; concrete streets, sidewalks, street lights, shade trees, sewers, water and gas mains; rock driveway, front and back yard sodded, steam or hot air heat. No. 7 Lyle; select hardwood floors, tile bath, built-in tub, built-in kitchen cabinet, built-in ironing board, etc. Miracle doors, iron beams. Two blocks from public school; one car fare downtown; take United Railways bus to Union or Kingshighway at Natural Bridge road, to Pine Lawn, detour 2 blocks west on Jennings road at Pine Lawn to Sylvan av., then 2 blocks south to model home. Open daily plus complete furnished by Stockpeterman; open every day and evenings. No commission to real estate brokers.

**GOODFELLOW TERRACE HOME BUILDERS, 4300 JENNINGS RD

SUBURBAN PROP. FOR SALE

Kirkwood

KIRKWOOD—For complete list of homes, county acreage and building lots, see KIRKWOOD TRUST CO., REALTORS. (est.)

WHY RENT

When you can buy this splendid well-built modern Colonial home of five large rooms and garage; within two blocks of schools, two car lines, and Missouri-Pacific depot; lot 50x150; made street; only $500 cash and balance like rent. Price $8750.

OFFICE OPEN 2 TO 5 P. M. SUNDAY

Maplewood

BRUMPTON SQUARE, 3508 and 3510—5-room frame residences; good condition; ideal home; only $9x145; all improvements in this locality; easy terms.

T. DOLAN, 6401 Manchester, Hl. 2610

BUNGALOW—5-room stucco bungalow with very large lot; owner wants to cash with reasonable offer; exceptional bargain; wonderful start.

WM. FAIRCHILD-ERICKSON, 3542 Gravois.

VECKEL-EARICKSON, 3542 Gravois.

CIRCLE DRIVE, 2509—5-room brick bungalow; modern; basement garage; $4900; easy terms.

HIdson 0208.

COTTAGE—Laclede road; 150 feet north of Manchester; 5 rooms, bath. STerling (c900)

LINCOLN 3518—7000 Natural Bridge district; 5-room, finished attic; this will please; call us.

MORRIS-PRANGE & CO., COffax 2314.

LOT—100 feet on Sutton, between Bruno and Gray; 1 block from Pennsylvania; all improvements in this section; $17 per foot; owner needs the money. Prospect 9542.

RESIDENCE (Maplewood)—Cheap; small payment down; 7-room brick; corner lot; screens and screws made. Call Hiland 4760.

RESIDENCE (Maplewood)—Cheap; small payment down; 7-room brick; corner lot; screens and screws made. Call Hiland 4760.

SUTTON, 2641—6-room brick; very convenient location; newly decorated; reduced to $6000. CURT C. MACK, 722 Chestnut. Chestnut 8037.

VALLEY, 2915—North of Big Bend and Manchester; 5 rooms, bath and furnace; $3x142; garage, chicken house; street made; in perfect condition; if you know a bargain see this Sunday afternoon or a large one evenings after 6 p. m. COffax 3382.

WEAVER, 3804—5 rooms, bath; hot, cold water furnace; lot 60x129; $2500.

OPEN TODAY

2429 Gaylor, attractive brick bungalow for sale; 4 rooms, sun parlor and Murphy bed (6-room efficiency), hardwood and finish. E. G. June floors, hardwood and finish. E. G. June floors, gas heat, newly decorated; garage with side drive; beautiful fruit and shade trees and shrubbery; near schools, stores and car; lot 40x140.

Southwest Rlty. Co. PRo. 2700

Normandy

BUNGALOW—Brick; Oepts avenue, $6000; less than cost; $50 down; balance like rent. Owner, W-161. Post-Dispatch.

COTTAGE—6 rooms; water, gas, electric; furnace; lot 100x156; $2850; terms $300 down; $25 monthly. 2432 Marx, Jennings.

COZENS AV.—50x169; beautiful lot; bargain.

HAROLD C. SIMON & CO., 4155 N. NEWSTEAD. COl. 4763

5 rooms in good condition; lot 50x120; must sell; bargain, $3250; terms. Call for appointment, Mr. Sorber, TYler 2000.

LEE, 5623-25—$100 down, $40 per month including interest; price $3800; 4-room bungalow, bath, furnace, garage; a home and investment; $40 per month like rent as down payment. J. H. Meinell.

EDW. L. KUHS RLTY. CO., Lindell 7800.

Kenwood Springs

LAWLER DRIVE, 3802—Beautiful new 5-room brick bungalow; must sell; take your car or auto as part down payment; terms to suit. Phone ATwater 971W. (c99)

Kirkwood

ADAMS, 334 E.—Charming 7-room modern home; screened porch; breakfast room; living room 14x25; double garage. Will invest good vacant as part pay or consider selling on contract or leasing to responsible family. Kirkwood 3847.

UNIVERSITY CITY BARGAIN

BUNGALOW—6-room; rooms all on one floor; beautiful neighborhood; lot 80x200. 726 N. Clay or phone Main 0990.

COUNTRY HOME—Nice 7-room home, large ground; opposite Woodlawn Country Club on Woodlawn ave.; price $12,000. Aug. Hartmann, Dickson st., Kirkwood. Phone Kirkwood 1921.

GEYER RD.—6 rooms, bath, half acre ground, worth $5000; water, gas, electric; only $4500; $500 down; quick sale.

CHAS. F. WELZ, 4442 Gravois, Riv. 2000

HOUSE—4 room; acre ground; water, electric; will trade. Ann Porter, Kirkwood 1491.

LOT—52x175 ft.; on concrete street; near schools and car; very cheap; $200 cash, balance $10 a month. 434 N. Geyer rd., Kirkwood.

MANCHESTER ROAD—6 ACRES

Fronting 500 feet on Manchester, near Kirkwood; location high; price low; $4500; will divide to suit. Add. Reichmann, 6488 Oakland.

SINGLE HILLS—Beautiful home, modern; 6 rooms, garage 100x165; shrubbery, choice trees; full view of Meramec River. Owner at 26 S. Ponca Trail, Osage Hills.

OWNER leaving for Europe, must sacrifice at once beautiful home, amidst prosperous surroundings, across street from Osage Hills Country Club; well-built; 6 rooms, garage for 2 cars under house; many fine trees and shrubs, fronting 3 streets; one side Big Bend bl. now under construction; other side Ponco Trail; beautiful shaded street cars near by; also; Frisco depot, schools and stores handy; price cheap for quick sale; reasonable terms. Take Manchester-Osage Hills car to Marquito Station stop; directly across the street. No. 6 Ponca Trail; ready to move in and spend Sunday after-noon or write Box F-605 for appointment.

6 ROOMS—LOT 120-165

Lovely lot; fruit, shade trees. See 329 E. Jefferson; a real buy.

REITZ, 6635 DELMAR.

FOR ONLY $6850

7-room frame residence with bath, furnace, etc., beautiful lot 177x160; terms. Box H-345, Post-Dispatch.

SUBURBAN PROP. FOR SALE

Pine Lawn

AVONDALE, 3837—2 blocks north of Natural Bridge; 7-room matt brick bungalow, tile bath, hardwood floors, 2-car garage; lot 50(150; side drive; owner will show. Mr. Specking.

EDW. L. KUHS RLTY. CO., Lindell 7800

SYLVAN PL., 3764—New 5-room brick bungalow; lot 99x137; $7000.

(c99)

$250.00 CASH

5-room bungalow; balance like rent.

MAX GOLDMAN R. CO., CHestnut 6057.

Richmond Heights

(SOME REAL BARGAINS)

Take Your Pick

1720 BONITA, $11,500

7 rooms, hot-water heat, oil burner, tile bath; 2-car garage; beautiful lot 100x180; wonderful for children; convenient to school.

OWNER HAS LEFT CITY

WANT IMMEDIATE SALE

7539 Wise, 6-room brick, 1-year old; tile bath, hardwood floor, metal weather stripped, copper screens; lot 40x175; easy terms.

7337 ETHEL, $7950

Dandy 5-room brick, tile bath, furnace; garage; ½ block to public school. Close to street cars and stores.

7 ROOMS, $6500

1721 Bonita, 2-story residence. 4 bedrooms, bath, furnace; 2-car garage; lot 50x160. A real bargain.

7119 DALE, $7950

5-room brick, bath, furnace, garage; beautiful large yard. $750 cash and $60 per month will buy it.

KEMPLAND REALTY CO.

Big Bend Bl. at Clayton Rd. HI. 1019

OFFICE OPEN ALL DAY SUNDAY

(c)

BOLAND DRIVE, 1127—New brick bungalow, 7 rooms and breakfast room. See owner on premises.

BRUNO, 7249 — New 4-room English, by builder. GRand 0787.

BRUNO, 7378—6-room colonial; strictly modern; vitrolite bath, side drive, lot 40x135; open for inspection. STerling 0108.

BUNGALOW—New 4-room frame; hot-air heat; on lot 50x165; close to St. Rita's Church. Price $3250; $100 cash; balance like rent. 8333 Garfield.

DALE, 7417—Practically new 5-room brick bungalow; easy terms; fine location; save commission; owner.

ETHEL, 7345—5-room modern brick bungalow; close to schools, stores and transportation; best buy in Richmond Heights at $7000. HIland 0776. (c65)

GISLER, 7736—6 rooms, vitrolite bath, oil burner; sacrifice. Riverside 5748J

HARTER, 7426 — Beautiful new 5-room brick bungalow; hardwood floors; side drive and garage; real bargain.

JOHN H. ABBOTT, Realtor, 709 Chestnut.

LAWN 8805—Bungalow, 5 rooms, brick, modern; garage; front drive; newly decorated; terms like rent. PArkview 3424.

LINDBERGH DR., 7663 (Richmond Hths.) —Modern 5-room brick bungalow; bath, furnace; price reduced. HUdson 0208.

LOT—Only $1100; Hiawatha av.; 40x140. MUlberry 3534 evenings.

LOT—Richmond Heights, Arch ter.; 40x130; opposite schools and church; big bargain. HUdson 0208.

LOT—95x180; finest location in Richmond Heights; all improvements, at $50 front foot. Hiland 0776. (c65)

LOTS—500 feet on the north line of Ranken place; will divide in lots or trade for double flat. COffax 3033.

KAPOLIN REAL ESTATE. (c)

LOT—60x150, in 14xx block on Bellevue. Write or see Merrill Vincent, owner, 7259 Manchester. STer. 1334. Consider trade. (c10)

YALE, 1025—Bungalow; bath, furnace, hardwood floors; bargain. Lindell 0410.

ACCENT listed stock at MORE than market value down payment new brick bungalow. Hiland 4760. (c99)

ANOTHER PRETTY HOME.

Four rooms, good condition; street and sidewalks made; large lot; plenty flowers and fruit; a good place to get started. See 7729 Ranken pl. Easy terms. Call T. J. Falk.

J. H. GUNDLACH & CO., 3600 N. Broadway.

1343 WOODLAND DRIVE

Two-family, 5 rooms and sunroom each, tile baths, steam heat, hardwood floors; 3-car garage; fine condition.

O. J. McCAWLEY R. CO. MAin 2813.

Shrewsbury

SUTHERLAND, 7304—5-room brick bungalow; strictly modern; will sacrifice. (c)

St. John's Station

OLDEN, 8810 (St. John)—5-room brick; every convenience; best construction; small cash; sacrifice. See owner.

TUDOR, 8833—St. John's Station; 6-room brick bungalow; close to schools and transportation; owner will show you through today. E. A. Lauman, 6200 Easton, MUlberry 0738. (c)

8802 Argyle, St. John's Station; 4-room modern brick bungalow; must be seen to be appreciated; priced low.

H. A. O'BOURKE, INC.

University City

APARTMENT—4-family, 6 rooms, $4000 cash. Box P-74, Post-Dispatch.

BUNGALOW—Beautiful 6-room; must sell; bargain; appointment. FOrest 4456.

BUNGALOW—Beautiful 4-room brick, tile bath, gas, electric, etc.; convenient to bus line and shopping centers; 1-car garage; big bargain if sold at once.

Beautiful 5-room brick bungalow; all conveniences; tile bath with shower; oil burner and electric water heater included; garage in basement; a real bargain for a quick sale. DAVID L. REMLEY REAL ESTATE AND INVESTMENT CO., 2d floor Remley Arcade. WYdown 0830. ask for Mr. Clack.

7424 CORNELL

OPEN FOR INSPECTION

Dandy 6-room bungalow; tile bath, hardwood floors, 2-car garage in basement; ready to move in; 5 room flat in University City or 5-room bungalow. COffax 3945. Wanstrath.

7035 DOVER COURT

Dandy 6-room, bungalow; tile bath and white enamel woodwork; hardwood floors; 2-car garage side drive. Priced right. COffax 3945. WANSTRATH.

HOUSE—Modern, cool; 6 rooms; garage; $45. Hiland 7466; near school.

IRMA, 1040 (University City)—3 rooms, bath, toilet, electric; $20.

MULLINS-WALTERS RLTY. CO., 824 Chestnut.

KINGSBURY, 7146—Will sell or trade for bungalow; 40x175. 6123 Page. (c99)

LINDELL, 7220—55½x145 ft.; building plans free; reasonable. WEbster 1221W. (c62)

MAPLE, 7465 — 6-room duplex; modern; convenient to schools and transportation. (c99)

MARYLAND, 7052—7-room house; 4 bedrooms, 3 baths; 2-car garage; lot 60x186; excellent condition.

E. J. GRIESEDIECK, Clayton, WY. 0681.

NORTH DRIVE, 6303—4 rooms and bath down, 2 up; in-a-dor bed, tile bath, furnace; only $6500.

JOST REALTY CO., INC., 113 N. Tenth st. CHestnut 2575.

PERSHING, 7148—Lot 60x140; 6 rooms and bath, hot-water heat; 1-car garage; priced right.

E. J. GRIESEDIECK, Clayton WY. 0681.

SHAFTESBURY, 7224 (between Delmar and Olive Street rd.)—6 rooms on 50-ft. lot; oil burner; double garage.

STANFORD, 7450—Pretty 6 rooms, breakfast room, tile bath, hot-water heat, slate roof. For admission card call

JOST REALTY CO., 113 N. Tenth st. CHestnut 2575.

WASHINGTON, 7139—6 rooms, 2 baths, oil burner; electric refrigerator; excellent condition; 2-car garage.

E. J. GRIESEDIECK, Clayton, WY. 0681.

7114 WATERMAN—UNIVERSITY CITY

10-room residence; modern in all respects; double garage; close to grade school, high school, Washington University.

HOSEK R. E. CO., Victor 2236. (c)

REFINANCED! REDUCED PRICE!

7132 Amherst; high-grade 4-4 single flat; tile roof, hot-water heat and heaters; 2-car brick garage; under lease until Oct. 1; just refinanced and reduced $1500; real value; investigate.

DIMMITT-RICKHOFF-BAYER, 9th and Chestnut. GArfield 4710.

UNIVERSITY PARK BEAUTY.

7255 Princeton. This attractive 7 and sun room residence, about 1 years old; lot 60x105; artistically landscaped; roomy tile bath and extra lavatory. Priced right. May exchange for small property. Phone owner this week.

DIMMITT-RICKHOFF-BAYER, 9th and Chestnut. GAr. 4710

A RARE OPPORTUNITY

7210 Colrate. University Park; selling for much less than it could be duplicated for; 5 rooms with marble bath on 1st floor, finished room up; sun porch, screened; weather stripped and caulked; gas water heater, silent automatic oil burner; 2-car heated garage; 50-foot lot; you will be astounded at the bargain price it is being offered for; always open. Call or see owners.

GLENN STIMSON & CO., INC. 7431 Kingsbury. CAbany 2240.

SUBURBAN PROP. FOR SALE

University City

7246 COLGATE WILL BE SOLD AT ONCE.

This new and beautiful 6-room English-style residence, with tile kitchen, full tile bath hot-water heat, two-car garage and 50-ft. lot, will be delivered at a bargain to some lucky buyer; located in beautiful University Park, open.

DIMMITT-RICKHOFF-BAYER, 9th and Chestnut. Garfield 4710.

6 ROOMS, ONE FLOOR

7000 Stanford; beautiful new English home containing 6 large rooms first floor; full tile bath in colors, tile roof, metal weather stripped; 2-car heated garage; s. w. corner of Vassar and Stanford, in University Park; open this afternoon; can be delivered at a bargain price; a real opportunity.

DIMMITT-RICKHOFF-BAYER, 9th and Chestnut. Garfield 4710.

PRICE REDUCED

7406-10 WELLINGTON

7346 CARLETON

This is your chance to buy a new, high-grade 6-room home at a bargain; only 2 blocks from new grade school; blocks from high school; restricted neighborhood; one block from street car; good terms; open all day. L. B. LEHEW, 6625 Delmar.

NEW 6-RM. HOME—IDEAL LOCATION

734 Carleton; in a beauty spot, just north of Garden Theater and west of tracks. A lovely little home you can buy right. Open today.

PARKVIEW 1760 6635 DELMAR (c)

Beautiful English Residence $13,500

7361 Northmoor drive, 1 block south of Forsythe bl.; this brand-new 13-inch matt brick residence of 6 lovely rooms, extra large living room and master bedroom, every modern and up-to-date; tiled and vitrolite bath with shower; hot-water heat, built-in garage with side drive; a home you will fall for; every convenience close; may consider small property in exchange; open Sunday; see us.

DIMMITT-RICKHOFF-BAYER, 9th and Chestnut. GArfield 4710.

16-RM.—FURNISHED OR UNFURNISHED

50x MAPLE. Wonderfully located for roomers; home in excellent condition, and can be bought either way at a giveaway price.

PARK. 1760 6635 DELMAR

UNIVERSITY CITY

7466 Stanword (3 blocks north Delmar, just east of Hanley); 4 large rooms; lavatory on first floor; 3 bedrooms, bath and shower on second floor; crafted walls; vitrolite bath; garage for 2 cars; open daily and evenings until 9:30.

CHAS. MUEHLFELDER, 3138 S. Grand bl. (c)

SEE THIS BEAUTIFUL NEW 8-ROOM

7307 CORNELL. One of the most attractive homes in University City; just finished; 4 bedrooms, 2 baths, lavatory, 2-car garage. Open evenings also. Offered at a surprisingly low figure.

PARKVIEW 1760 6635 DELMAR

UNIVERSITY CITY COUNTY HOMES

HOMES SELECTED FOR DESIRABILITY OF LOCATION, PRICE AND ARRANGEMENT.

7266 Lindell Av.—5-room colonial; $10,000. Open.

7081 Moorlands Drive—8 rooms, 2 baths; $26,250.

7207 Westmoreland Drive—9 rooms; $25,000; 75-foot lot.

7121 Delmar—7 rooms, 2 baths; $23,000.

7011 Lindell—7 rooms; extra nice lot. See it.

7254 Lindell—7 rooms; $10,000.

Alex. H. Watts & Company

CLAYTON WYDOWN 0290

Vinita Park

CORNER LOT—Northeast corner North and South av. and Monroe av.; 100x165; $20 per foot. G. A. Gundaker, 2729 Hanley rd.; WAbash 4180.

EADS, 8204—5 rooms, tile bath, furnace, hardwood floors, garage and large yard.

MADISON, 8126—6 rooms, bath, bungalow; basement garage; sunroom; excellent location and transportation.

MONROE, 8220—Will sell right; key next door; modern throughout; to agents; this 5 rooms with 50-ft. lot; brick bungalow. (62)

Webster Groves

BUNGALOW—New, near Webster Groves, modern; 5 rooms, bath; furnace, hardwood floors, side drive, $5500 cash, balance easy terms. Price $5750.

TRAMBLEY-DISCHINGER, LINDELL 2945.

BUNGALOW—Beautiful; home of Wm. Parsons, director of Fox Theater; ideal for couple or small family; 5 rooms, sun parlor, oil furnace, corner lot, shade trees, modern; owner will show. 147 Kenilworth, corner Gray. WEbster 2892W. (c)

CORD, 323 S.—5 rooms, all on one floor, hardwood floors, tile bath, hot-water heat; splendid condition.

HOLLOWAY 722 Chestnut. MAin 1467.

GROVE, 7833—New; 6 large rooms; store, transportation; price right. WEbster 840W.

HOUSE—New, English style, 5 rooms, porch, modern; priced right. Laclede rd. and Garden av. Webster 523W.

LOT—Northeast corner Newport and Summit; exceptionally nice location; will sacrifice. BIG BEAR, (c99)

LOT—On south side Atlanta, east of Summitt, 50x142. $35 foot for quick sale. KAMP, 7155½ Chestnut. CHestnut 8342.

RESIDENCE—9 rooms, 2 baths; high class location; all conveniences; 2-car garage; lot; seclusive and restricted; in Webster Groves. Box F-279, Post-Dispatch

RESIDENCE—Have 7-room modern residence; will sell or trade for property in St. Louis.

F. NAGEL REALTY CO. 1605 N. Euclid. FOrest 6568. (c62)

537 RIDGE AV.

A well constructed home of 6 rooms, bath and furnace, large screened porch, beautiful lot 150x150, plenty of trees. Any reasonable offer considered.

210 HOLLYWOOD PL.

Here is a comfortable home with 6 large rooms all on one floor, every modern convenience, large shade trees and beautiful shrubbery on a lot 62x145. Owner on premises will show.

EUGENE F. HAKENHAINER, Realtor, 1301 LOCUST ST.

$90 A MONTH WILL BUY

Attractive new 7-room residence; $10,500; small down payment. 909 Greeley. Webster 494.

934 TWINING PLACE.

Delightful 5-room bungalow, newly decorated throughout; modern; weather-stripped and insulated. Owner is buying a larger home and will sacrifice; $6250. Call WEbster 2802.

WRITE for map of Webster and our sales list of homes, or phone WEbster 2400.

WEBSTER GROVES TRUST CO., Realtors (c8)

BEAUTIFUL LOT

If you are looking for a beautiful lot on which to build a home to have 110 feet by 200 feet in Webster, on shady side; will divide and sell at low price for quick sale. Box F-345, Post-Dispatch, Mo. (c)

OPEN TODAY

312 NEWPORT; NEW 8-ROOM BRICK

833 TUXEDO; FINE LOT

PRICED TO SELL; OTHERS. SEE

J. E. HOLLAND, REALTOR, 17 N. GORE

J. LARGE, ROOMY BUNGALOW.

222 Jefferson rd.; delightful rooms; hot-water heat, combination furnace; very attractive basement; double garage. Owner will make an attractive proposition. WEbster 2802.

OPEN SUNDAY.

Three new houses, just completed, 811 Tuxedo; 6-room brick bungalow at very modern and attractive.

861 Tuxedo; very pleasant arrangement; 6 lovely rooms; tile bath.

YOU WILL LIKE THIS ONE ALSO.

Catalina, corner Edgar; seven beautiful rooms, sunroom, tile floor; kitchen with tile sink, tile bath with shower; breakfast room; double garage.

FIRST NAT'L REALTY CO., WEb. 2802.

DISTINCTIVE 6-ROOM BRICK HOME

You should see the new and unusual features in these homes; new completely; Take Manchester rd. to Berry rd., south on Berry to Kirkham av. (first road) turn west 2 blocks, car line near by. Phone WEbster 1315W. Frank C. Mueller & Sons, builders. (c99)

WHY NOT INVESTIGATE

7428 Stanford, "University City". Beautiful 8-room English home, handsomely decorated throughout; tile and vitrolite bath, hot-water heat; owner has cut price; phone now.

DIMMITT-RICKHOFF-BAYER, 9th and Chestnut. GArfield 4710.

IN WEBSTER PARK.

Nearly new 8-room residence; hot-water heat, oil burner and Kelvinator; large yard; or will trade for smaller place. WEbster 640.

5 ROOMS, MODERN BRICK BUNGALOW

BARGAIN AT $5500

OPEN TODAY—$300 DOWN

BALANCE MONTHLY UNTIL PAID.

1060 SUMMIT AV., NORTH WEBSTER.

TONY BURLEMAN, Realtor, LAc. 0092.

SUBURBAN PROP. FOR SALE

Webster Groves

BUY A LOT IN TESLA PLACE

A TRUE COLONIAL 330 PLANTHURST RD.

From the rugged character of the American Colonists and the spirit of their homes has come our modern Colonial—graceful, congenial and lasting. This new Colonial is typical. One enters a large center hall. On one side is a spacious living room with Italian marble fireplace, a tiled sunroom with windows on three sides. On the other side is the dining room with a quaint corner cupboard built in, a kitchen of good size and with convenient built-in cabinets beautifully finished in deep ivory enamel. A breakfast room also adjoins the kitchen. On the second floor are 4 bedrooms and a large enclosed sleeping porch; 2 baths, one in green tile and green fixtures; the other bath is in black and white tile and selions the master bedroom. Strictly Colonial decorations and fixtures. Woodwork is walnut finish. Hot-water heat, oil burner; 4-car garage in basement. In the new Plant Subdivision, between Jefferson and Rock Hill roads, at Jackson—one of the highest and choicest locations in the county.

OPEN TODAY

BUY A LOT IN TESLA PLACE

SEE THIS BARGAIN

583 Ridge av.; 5-room bungalow; bath, furnace, garage floors; lot 50x150; make an offer. CHESTNUT 6747.

WM. KEANE, PR., 213 Wainwright Bldg.

WEBSTER PARK

223 Rosemont is a grand place for a family of children; 6 rooms and bath; shade trees; exceptional location as to schools, transportation and Catholic church; worthy of your attention.

TREMBLEY-WILSON, Webster Groves.

BUY A LOT IN TESLA PLACE

SHERWOOD FOREST

And priced at only $17,500; 6 rooms, sleeping porch and sun parlor, hot-water heat, oak floors, tile bath; 2-car garage; a lot filled with beautiful flowers and shade trees; sets high on a deep lot, 99x225; in this location, 412 Sherwood drive, you find this home an excellent inexpensive, yet most attractive Dutch Colonial of brick and stone.

TREMBLEY-WILSON, Webster Groves.

BUY A LOT IN TESLA PLACE

A COZY WEBSTER HOME.

313 Simmons (1 block north of Big Bend and 1 block west of Gray); new 5-room matt brick bungalow, hardwood floors, tile bath, hot-air heat, ultra modern throughout, enclosed lawn and shade trees; low price; easy terms.

HOLLOWAY, 722 Chestnut st. Main 1467.

AND ITS PRETTY

Take a look at this attractively built home at 243 Edgar rd.; 5 rooms, tile bath, oak floors, furnace heat; price $8,500; 80 feet front; built of brick and priced at only $10,000; it's just as pretty as it can be. THEO. R. APPEL, Realtor, 722 Chestnut, or 46 W. Lockwood, Webster.

TREMBLEY-WILSON, Webster Groves.

SQUATTY and QUAINT

NEW STONE HOUSE

537 OLIVE COURT, TESLA PLACE

OPEN TODAY.

Owners Transferred

Let us show you some of the houses we have for sale whose owners have been transferred from Webster and are very anxious for a sale. All sizes and real prices. THEO. R. APPEL, Realtor, 722 Chestnut or 46 W. Lockwood, Webster.

LOVELY SMALL HOME

Located in WEBSTER; 6 acres of beautifully rolling and wooded ground; improvements consist of a modern 9-room house, charmingly located on the highest part of the property; this is really an ideal place for a young couple. For price and full particulars call

EDWARD L. BAKEWELL, 118 N. 7th. Chestnut 5353.

A REAL HOME

The owner of 524 Greeley has been transferred and has given us a low price on his fine 6-room and sunroom residence; 2-car garage; lot 50x150; a wonderful bargain for some one. Call.

THEO. R. APPEL, Realtor, 722 Chestnut, or 46 W. Lockwood, Webster.

BUY A LOT IN TESLA PLACE

NEW HOMES

624 Lockwood Court. On account of Lockwood Ave. being closed for repairs, on Wansetter or Big Bend roads to Berry road and then to Westborough Club and one block east. Well restricted, new district; all improvements made. Distinctive homes of 6 large rooms, sunroom, hot-water heat, tiled bath walls, many modern features; 2-car brick garage; best construction; priced right. Open.

WM. S. DROZDA REALTY CO., 4006 CHOUTEAU NEWSTEAD 0378

ALGONQUIN CLUB DISTRICT

OWNER TRANSFERRED

Must sell this beautiful 8-room residence at 133 Trewillian; modern throughout; hot-water heat, oil burner; 2-car garage; beautiful lot, 100x155; the price is low. Call

THEO R. APPEL, Realtor, 722 Chestnut, or 46 W. Lockwood, Webster.

BUY A LOT IN TESLA PLACE

YOU'D ENJOY A DRIVE to Webster Groves Today

The many fine old trees, winding streets and smooth lawns will lead you to agree that Webster Groves is an ideal setting for a home. While you are out see the following houses:

Here is a comfortable home with 6 large rooms all on one floor, every modern convenience, large shade trees and beautiful shrubbery on a lot 62x145. Owner on premises will show.

EUGENE F. HAKENHAINER, Realtor, 1301 LOCUST ST.

Wellston

WATSON, 6538—Block south Page; 4-room frame; bargain $1950. (c99)

BUNGALOWS AND COTTAGES For Sale

BUNGALOWS

2139 McCAUSLAND,	6 rooms
5700-NEWSTEAD,	6 rooms
4617 HEIDELBERG,	4 rooms
5254 WABADA,	4 rooms
2926 TAMM AVE.,	4 rooms
LAKEWOOD, County,	5 rooms
VINITA PARK,	5 rooms

A reasonable payment and easy terms will buy one of these bungalows.

MORRIS AACH R. CO., INC., 826 Chestnut

Central

LAST CHANCE

1315 Merchant st., 2-story brick dwelling; 5 rooms; purchaser can make good profit next few years as this house is located near Free Bridge and railroad property; only $2850 while it lasts; easy terms. Apply 1241 S. Broadway. (c)

North

BLAIR, 4817—4 rooms and bath; brick.

STRODTMAN & STRODTMAN, TYler 0696.

BLAIR, 4261—5-room frame; bath, hot-water heat; garage; fine condition; open for inspection 2 to 5 p. m.

C. BURGHOFF REALTY CO., COffax 3452

BRANCH, 2019—3-room frame cottage; $1900. (c)

CLARENCE, 3539—5-room brick, bath, new hot-water heating plant; newly decorated; large screened porch; 2-car garage; all in best of condition; owner will consider larger place in exchange. Mr. Specking.

EDW. L. KUHS RLTY. CO., Lindell 7800.

REMINGTON, 4934—Beautiful 5-room brick bungalow; sewing room, bath, furnace, screened porch; priced right. Mr. Oberbeck.

EDW. L. KUHS RLTY. CO., Lindell 7800.

RESIDENCE—9 rooms, 2 baths; high class location; all conveniences; 2-car garage; lot; seclusive and restricted; in Webster Groves. Box F-279, Post-Dispatch

RESIDENCE—Have 7-room modern residence; will sell or trade for property in St. Louis.

F. NAGEL REALTY CO. 1605 N. Euclid. FOrest 6568. (c62)

537 RIDGE AV.

A well constructed home of 6 rooms, bath and furnace, large screened porch, beautiful lot 150x150, plenty of trees. Any reasonable offer considered.

210 HOLLYWOOD PL.

Here is a comfortable home with 6 large rooms all on one floor, every modern convenience, large shade trees and beautiful shrubbery on a lot 62x145. Owner on premises will show.

EUGENE F. HAKENHAINER, Realtor, 1301 LOCUST ST.

$90 A MONTH WILL BUY

Attractive new 7-room residence; $10,500; small down payment. 909 Greeley. Webster 494.

934 TWINING PLACE.

Delightful 5-room bungalow, newly decorated throughout; modern; weather-stripped and insulated. Owner is buying a larger home and will sacrifice; $6250. Call WEbster 2802.

WRITE for map of Webster and our sales list of homes, or phone WEbster 2400.

WEBSTER GROVES TRUST CO., Realtors

BEAUTIFUL LOT

If you are looking for a beautiful lot on which to build a home to have 110 feet by 200 feet in Webster, on shady side; will divide and sell at low price for quick sale. Box F-345, Post-Dispatch, Mo. (c)

OPEN TODAY

312 NEWPORT; NEW 8-ROOM BRICK

833 TUXEDO; FINE LOT

PRICED TO SELL; OTHERS. SEE

J. E. HOLLAND, REALTOR, 17 N. GORE

J. LARGE, ROOMY BUNGALOW.

222 Jefferson rd.; delightful rooms; hot-water heat, combination furnace; very attractive basement; double garage. Owner will make an attractive proposition. WEbster 2802.

OPEN SUNDAY.

Three new houses, just completed, 811 Tuxedo; 6-room brick bungalow at very modern and attractive.

861 Tuxedo; very pleasant arrangement; 6 lovely rooms; tile bath.

YOU WILL LIKE THIS ONE ALSO.

Catalina, corner Edgar; seven beautiful rooms, sunroom, tile floor; kitchen with tile sink, tile bath with shower; breakfast room; double garage.

FIRST NAT'L REALTY CO., WEb. 2802.

DISTINCTIVE 6-ROOM BRICK HOME

You should see the new and unusual features in these homes; new completely. Take Manchester rd. to Berry rd., south on Berry to Kirkham av. (first road) turn west 2 blocks, car line near by. Phone WEbster 1315W. Frank C. Mueller & Sons, builders. (c99)

WHY NOT INVESTIGATE

7428 Stanford, "University City". Beautiful 8-room English home, handsomely decorated throughout; tile and vitrolite bath, hot-water heat; owner has cut price; phone now.

DIMMITT-RICKHOFF-BAYER, 9th and Chestnut. GArfield 4710.

IN WEBSTER PARK.

Nearly new 8-room residence; hot-water heat, oil burner and Kelvinator; large yard; or will trade for smaller place. WEbster 640.

5 ROOMS, MODERN BRICK BUNGALOW

BARGAIN AT $5500

OPEN TODAY—$300 DOWN

BALANCE MONTHLY UNTIL PAID.

1060 SUMMIT AV., NORTH WEBSTER.

TONY BURLEMAN, Realtor, LAc. 0092.

BUNGALOWS AND COTTAGES For Sale

North

BUNGALOW—6-room brick; modern; large lot; 2-car garage; real home; bargain, or will trade. Owner, 4453 San Francisco.

COTTAGE—4-room brick, with bath; 1 block from Fairground Park; reduced for a quick sale to $3800.

KARL-BRUESEKE REALTY CO., 2938 West Florissant. COffax 7789.

DE SOTO, 2135—6-room frame; near schools and churches; owner. 2031 Alice (c99)

EAST PRAIRIE, 2103—4 rooms, bath, hot-water heat.

MOYLE, REALTOR, 418 Olive, GArf. 7697

2150 EDMOND

3-room frame; bath, furnace and 1-car garage; can be bought at $4,000 price; easy terms. See Mr. Beers, 8104 St. Charles road. WAbash 4180W.

FORTEENTH, 3310 N.—Stucco cottage; 4 rooms, bath; excellent condition.

KNICKMEYER-FLEER RLTY. & INV. CO., 3129 N. Grand.

4462 LABADIE—$4500

LEA PL., 4136—6-room cottage; good condition; $3500; terms. Lee av. car to 4100 north.

MULLIN-WALTERS REALTY CO.

LEE, 3743—4-room brick, tile bath, furnace, hardwood floors; garage; card necessary.

HILMER, DUTTON & KEHLENBRINCK, 3519 N. Grand. COlfax 5572.

4131 NATURAL BRIDGE.

Modern; opposite Fairgrounds; open 1 to 5 p. m.

HAAKE REALTY CO. FOREST 2284. (83)

SAN FRANCISCO, 4416—5-room brick, reception hall, tile bath, furnace, good condition. Open from 2 to 5 p. m. $6500.

HARTWIG-DISCHINGER, LINDELL 2944.

SUMMIT, 5929—Brand-new 5-room bungalow, hardwood floors, tile bath, craftex walls; every improvement; this place must be sold Sunday; come and make offer; open.

MORESI-PRANGE & CO., COlfax 2314.

TAYLOR, 3204 N.—6-room brick; tile bath; a well built house; could not be replaced for price asked. This is a real bargain, so don't be late; terms can be arranged.

NORTH ST. LOUIS TRUST CO.

WHITTIER, 3121 N.—A new offering; 4-room brick, bath, furnace; garage; street and alley made; bargain at $4400; small monthly payments. At Schaefer.

EDW. L. KUHS RLTY. CO., Lindell 7800.

OPEN TODAY

3942 Edna; new 5-room brick bungalow, tile bath, furnace, hardwood floors; lot 40x127½; street and alley made. Mr. Oberbeck.

EDW. L. KUHS RLTY. CO., Lindell 7800.

DO NOT PAY OVER $8000.

911-15 Hornsby av., in Baden; just completed; ready to move in; 5 rooms and bath; brick bungalow; up-to-date; all improvements; terms. (c99)

A REAL BUY IN BADEN

949 Canaan; 3 basements and 3 rooms on first floor; 2-car garage; $6250.

C. BURGHOFF REALTY CO., COlfax 3452

BADEN COTTAGE BARGAIN.

8914 Halls Ferry rd.; 4-room frame, bath, furnace, garage, in A1 condition; terms.

VOSS BROS. REALTY CO., FOrest 4310.

OPEN TODAY

8819 N. Broadway; 4-room brick bungalow; sewing room, bath, furnace, screened porch; priced right. Mr. Oberbeck.

EDW. L. KUHS RLTY. CO., Lindell 7800.

BUNGALOW OF ALL BUNGALOWS

See this suitable 5 rooms, modern brick, at 2553 Hord av. (Jennings); a real beauty, large shade trees, side drive, built by owner—not for speculation, see this before you buy.

TOENNIGOETTER REALTY CO., 3003 N. Broadway. COlfax 0290. (c62)

RIVERSIDE GARDEN COTTAGE.

171 Diamond dr., just off corner Garden dr. and Riverside dr.; 4 rooms, bath; garage; lot 42½x120 or additional ground can be had. Immediate possession with easy terms.

VOSS BROS. REALTY CO., FOREST 4310

NEW BUNGALOW, $6850

ST. ENGELBERT'S PARISH.

4442 Kenneth pl., 5 large rooms, tile bath, oak floors, furnace heat; street, alley made; price $6850; terms.

KORTE, 110 N. 8TH ST. MAin 4258.

Beautiful Baden Bungalow

8468 CONCORD PL.

Beautiful 5-room brick tile bath, furnace, garage; price $7500; easy terms; admission by card only; Al condition.

BOSS BROS., REALTY CO. FOrest 4310. (c80)

NEW BRICK COTTAGE

1901 Angelrodt, 4 rooms, bath, gas, electric; corner 19th and Angelrodt; Lee car; price only $4200; payable $45 per month, including interest; open.

WALTER JOHNS R. E. CO., 5546 Easton.

ST. ENGELBERT PARISH

4604 Richard pl. (1 block south of N. E. Kingshighway); 4-room brick; tile bath, hardwood floors, furnace. Owner will show. Priced to sell. COlfax 3945

BUNGALOWS AND COTTAGES For Sale — South

ALBERTA—3 rm. br.; bath furn.; low price.

49xx KANSAS—5 large rms. $8200.

BUNGALOW—new; 4 rm. brick $5200

5944 JUNIATA—new; 4 large rooms; cheap price and trems—open.

BUNGALOW—6 rms., $4200

4247 SCHILLER—5 rms., tile bath; 2-car gar. Chicago.

41xx LOUISIANA—5 rms.; want quick sale.

BUNGALOW—3 large rms.; 50-ft. lot $2250

Riv. 4894 JOLLY 5711 Gravois

OPEN FOR INSPECTION
4145 Utah; 5-room modern bungalow; price has been reduced for quick sale.
H. A. O'ROURKE, INC.
Riverside 4310-11-12 5471 Gravois.

THINK, 4 ROOMS, BATH, $3500.
34xx Virginia; lot 45x125; best bargain ever offered; Call ....
POST REALTY CO. Inc.,
CHestnut 2575. 113 N. 10th st.

FINEST 5-ROOM BUNGALOW IN HOLLY HILLS
3712-16 LEONA
It will pay you to visit these exceptional homes; very attractive appearance; dandy floor plan; best of materials and construction; will trade for flats.
FEDERER, 2610 Gravois, PRospect 1519.

2 BEAUTIFUL BUNGALOWS, NEAR CARONDELET PARK
3349 and 53 French ct.; 1 block south of Loughborough, 3800 west. 5 rooms, tile bath; 13-inch walls, copper gutter and screens vitrolite bath, garage; street made; near bus line; small down payment, balance like rent; must be seen to be appreciated; open. (c99)
ANDERSON-STOCKE-BUERMANN,
3612 Gravois, Branch Office, MAin 4396.

$100 DOWN, balance terms, buys 8307 Van Buren 3-room frame; sanitary toilet; newly decorated and painted; lot 50x140.

8220 Minnesota, 5-room frame, bath, toilet; newly painted and decorated; $4000.

3620 Koeln, 3-room frame cottage, toilet, newly painted and decorated; also large 2-story frame building, containing 5 rooms and bath on second floor, large garage and warehouse on first floor; lot 65x120. $4200; easy terms.

3832 O'Neal, 5-room stucco, bath, toilet, furnace; $4300.

8331 Michigan, 11-room brick, 2 families, bath, furnace; lot 61x140.

2920 Ohio, 2-family brick, 3 and 3 rooms, bath, furnace; $9500.

HERMAN PAULE, Realtor, 3122 Virginia, FOLSOM 4842 5 rooms, bath, $28.

WANSTRATH, MAin 4148.

DON'T FAIL
To see them. Modern bungalows; 4391-4393 Kingshighway Southwest; 5-room matt brick, copper guttering, screens, vitrolite bath, hardwood floors; garage; all improvements made or best of material and construction; open today; terms. GEO. BLUM, Builder, HUdson 1444J. (c99)

BUNGALOWS AND COTTAGES For Sale — Southwest

ARSENAL, 6639—Bungalow, 5 rooms, sunroom, tile bath, hardwood floors; sacrifice. (c99)

BUNGALOW—Owner will sacrifice 5-room, Call Riverside 1854. (c)

COTTAGE—Near Watson road; want single or rooming house. LaGede 7440.

COTTAGE—Nice 5-room; ½ block from Kingshighway; will exchange equity for lot. Box W-86, Post-Dispatch.

DELNORTE, 2014—New brick bungalow; trade for flat. Hiland 4760. (c99)

4932 DELOR ST.
A REAL BUNGALOW PRICED LOW
5 rooms; hot-water heat; unusual porch, with heat; tile bath; garage. See owner or
FEDERER, 2610 Gravois. PRosp et 1519.

5204 DELOR
Nice home district; convenient; 5 rooms, modern; large garage; pretty yard; reasonable; easy terms.
WM. S. DROZDA REALTY CO.,
4006 CHOUTEAU. NEWSTEAD 6378.

DEVONSHIRE, 5524—4 rooms, sunroom, modern garage; side drive; lot 50x125.

DEVONSHIRE, 5718—Modern 5-room frame; hardwood floors, tile bath; bargain; easy terms. HUdson 0208.

DEVONSHIRE, 5707—Foreclosure, 5-room modern; 2 years old; at a big sacrifice; Make offer. Open. (c)

EICHELBERGER, 5511—6-room modern brick bungalow; $7300. LAc. 7440.

ELIZABETH, 6111—2-story bungalow, 6 rooms, bath, 45x130 lot, 13-inch matt brick, oak floors, copper gutters, screens, shades, fixtures, $8750, by owner. River. side 2587W. (c1)

FYLER, 6534—Good 5-room bungalow with garage and lot 40x140 for $5000, terms.

HENRY HIEMENZ R. CO., 614 Chestnut.

HARTFORD, 60xx—Daily 5-room bungalow; hardwood floors, tile bath, garage in basement; a real bargain at $5600.
DIMMITT-RICKHOFF-BAYER,
9th and Chestnut. GArfield 4710.

HOFFMANN, 6500—Block north of Arsenal; new 4-room bricks; latest type of construction, a real value, with terms like rent; open for inspection today.
A. MAYER, 4608 Gravois, Riverside 4616.

HOFFMAN, 6560—New bungalow of 5 rooms; strictly modern; 40-ft. lot; bargain price; easy terms.
ANDERSON-STOCKE-BUERMANN,
3612 Gravois, Branch Office, MAin 4396.

KANSAS, 5512—5-room modern; for sale or trade for 4-4 small; not over $5500.

KANSAS, 5512—5-room, modern brick bungalow; $7700; terms. LAc. 7440.

LAWN, 3626—Bungalow, new 5 rooms; very attractive; matt brick; wonderful location; easy terms; in Northampton.

LISETTE, 5728—A real bargain; owner left city; 5 rooms and sunroom on one floor; tile bath, furnace, oak floors. See it today. Open 2 to 5.

LYNDOVER, 7420—3-2 ROOMS; MODERN; $13x13; $7300; TERMS. BELLIS. CHESTNUT 6058.

LISETTE, 5709 — Modern 4-room bungalow.

5434 LISETTE
6300 SOUTH KINGSHIGHWAY, 1¼ BLOCK WEST
Beautiful new 5-room brick bungalow; buy direct from builder; close to public and parochial schools; easy terms.
FISCHMAN & HARRIS, INC.,
629 Chestnut st.

LOUGHBOROUGH, 5330—5-room brick; reasonable price; open. Riverside 4894.

LOUGHBOROUGH, 5246—Five rooms, two floors, $6800. Big bargain. LAc. 7440.

MACKLIND, 8468—New, modern bungalow, with written guarantee. Easy terms. Open Sunday. Call WAbash 2342.

MACKLIND AND BERGER—5-room modern brick bungalow; crafters walls; tile bath, steam heat; garage; real bargain. WAUSTER, Riv. 0616.

MARMADUKE, 6424—Cottage; 4 rooms, bath, furnace; fruit trees.

MARMADUKE, 6282—5-room brick; modern; terms; open today. Wachter, Riverside 0616.

6543-6457 MARMADUKE AV.
Two modern bungalows; will exchange both for double on South Side.
FEDERER, 2610 Gravois, PRospect 1519.

MILENTZ, 5529—Bungalow, 3 rooms and sunroom; hot-water heat; 2-car garage.

MILENTZ, 5604-08—New 3-room vitrolite bath; screens, shades, beautiful fixtures; garage; street made.

MILENTZ, 5065—5-room brick bungalow; dandy home and 2-car garage; sacrifice. LEE-SCHERMEN, PRospect 7830.

MILENTZ, 5042—5 rooms, sunroom, modern; hot-water heat; 2-car garage; wonderful location; very attractive; will sell or offer. LaGede 9343.
RENGER-WEBER, "REAL WORKERS."

MILENTZ, 5065—5-room brick bungalow, furnished, hot-water heat, double garage; very convenient; must sell reasonable. Riverside 4544J. (c)

NEOSHO, 5339—Brick bungalow, closing estate; bargain; open. LAc. 7440.

NEOSHO, 5338—Modern 2-story, 6 rooms, bath, hardwood floors, tip-top condition; big bargain; easy terms. HUdson 0208.

NEOSHO, 5343 (Southampton)—Bungalow, brick, 5 rooms, make offer; must sell this week; open today. (c)

5657 NOTTINGHAM AV.
Brand-new, 5-room bungalow, at very attractive price; open.
FEDERER, 2610 Gravois, PRos. 1519.

RHODES, 5625—New, 5 rooms; vitrolite kitchen and bath; hot-water heat; oakland 6659.

RHODES, 5617—New 5-room brick; vitrolite bath, kitchen; hot-water heat; garages; unusually well built; open. BRANNER. Riverside 5330.

7522 RICHMOND PL.
Newly decorated 5-room bungalow, tile bath, hardwood floors; modern in every respect. Park-like yard, wonderful location; owner leaving city; must sacrifice. Hiland 7399.

ROBERT, 53xx—Brick bungalow; garage; excellent condition. Mrs. Brown, LA. 7440

ROSA, 5160—Five rooms; side drive; lot 40x125; nearly new; priced.

ROSA, 5021—Brick bungalow; 5 rooms and sunroom; modern throughout; owner has left city; will sacrifice. WAtson 6842

SOUTHWEST, 5525—5-room brick; very good price; $3000; terms or cash. Call 225 Tuesday.

5811 SOUTHWEST AV.
PRACTICALLY NEW
We have just listed this modern 4-room bungalow for quick sale; lot 31x103; double garage; price right; terms. Call CHestnut 7357.
CONRAD L. SCHOPP, 214 Calumet Bldg.

WATSON AND SCANLAN
BEST BUYS IN TOWN.
On Watson, 3 blocks south of Arsenal, new 5 larger rooms, Vitrolite bath, garage; 2 beautiful homes at the lowest prices ever offered. Directly from contractor
HARRY HARDT CONSTRUCTION CO.
3117 Watson. Hiland 7359. (c99)

WINONA, 7126—6 rooms, bath, furnace, lot 50x156; sacrifice $5800.
STUESSEL REALTY CO., 3548 S. Grand.

WINONA, 7078—4 rooms, bath, furnace, hardwood floors; garage; lot 50x100; convenient terms; reasonable. ST. 1492. (c99)

BIGGEST BARGAIN ANYWHERE.
2737 Queen st. (6800 southwest): 5-room bungalow; electric; fine condition; lot 50x168; $2450; $450 cash; easy terms.
FOR bungalows South St. Louis, see us; get our list; no obligation on your part.
FEDERER, PRospect 1519.

YOU DON'T
Have to look any farther. See 6332 Bradley; modern 4-room matt-brick bungalow; every modern convenience; nice yard; 1-car garage; 1 block east of Watson rd. See today; really a bargain at $6000.
DIMMITT-RICKHOFF-BAYER,
9th and Chestnut. GArfield 4710.

MODEL HOME.
6478 Scanlon, 5 rooms, garage, ultra modern; green bus, schools; will trade. PArk 5870. (c)

LARGEST number of bungalows South St. Louis. Call for our list; no obligation.
FEDERER, PRospect 1519.

HOW'S THIS FOR A BARGAIN?
6714 Marmaduke; owner transferred; has cut price on this cozy 4-room home to $4950; $300 cash and $30 month terms. modern bath, good furnace, lot 50x161; a real buy; open today.
DIMMITT-RICKHOFF-BAYER,
9th and Chestnut. GArfield 4710.

ONLY ONE LEFT—$1,500 LESS.
3341 Watson; brick; tile roof; steam heat; vitrolite bath; 2-car garage; open.

OPEN FOR INSPECTION
6407 Juniata; modern 3 room and sunroom brick bungalow; weatherstripped; garage, side drive; lot 42x122. See today.
H. A. O'ROURKE, INC.,
Riverside 4310-11-12. 5471 Gravois.

$1,300 BELOW COST, $6750.
4925 SCHOLLMEYER, 5 LARGE ROOMS MATT BRICK, STONE FOUNDATION, 13" WALLS, LARGE STONE PORCH ACROSS FRONT, METAL WEATHER STRIPPED, TILE BATH, HARDWOOD FLOORS, STREET AND ALLEY MADE; OPEN.
WM. M. HELLE, 722 CHESTNUT. (c)

FOUR NEW ENGLISH BUNGALOWS AMAZING PRICE, $6500—$500 CASH
4920-24-28-32 Potomac; 3 large rooms; 9-in. hardwood floors; beautiful colonial tile baths; brick fireplaces; steel casements; wonderful lot, 35x125; 3 blocks south of Arsenal st. ad Watson. Open for inspection.
BELLIS, REALTORS, CHestnut 6058.

BUNGALOWS AND COTTAGES For Sale — Southwest

SEE TODAY
Woodbine Court
Two blocks west of Kingshighway, at Gresham, 6400 south.
The development supreme of South St. Louis.
5-room, bungalows, each individual and distinct in design.
Priced low, easy terms.
See owner, 6435 Woodbine Court, or
Federer Realty Co.
PRospect 1520

HOW IS THIS FOR A BARGAIN?
6122 Wilson, corner of Knox av., Clifton Heights; 4 lovely light rooms; newly decorated and painted; lot 32x138; only $3600; terms. Open today.
DIMMITT-RICKHOFF-BAYER,
9th and Chestnut. GArfield 4710. (c)

BARGAIN AT $1950—$250 DOWN.
Frame cottage, 8271 Jasper Park, south of Arsenal; 5700 west, 4 rooms and attic, furnace; lot 30x134.
TONY HURLEMAN, Realtor, LAc. 9002

OPEN FOR INSPECTION
5527 Goethe; new modern 5-room bungalow; vitrolite walls in kitchen and bath, shades, fixtures, $8750. Open today.
Riverside 4310-11-12. 5471 Gravois.

NEW BRICK BUNGALOW BARGAIN
5447 Eichelberger, dandy 5 rooms, hardwood floors, tiled bath; Peabody; by owner; sell quick; price only $6750; $750 cash, $35 monthly; open. SAM RICH. JEfferson 2282.

BUY IT TODAY,
6037 HAMPTON AV.
5 rooms, brick bungalow, at a snap price and on terms to your liking.
FEDERER, 2610 Gravois, PRospect 1519.

NEW 4-ROOM BUNGALOW
6148 Wade, 300 feet west of Tamm avenue; 4 rooms, bath, gas, electric, furnace heat; will sacrifice for $4200, payable $45 per month including interest.
WALTER JONES R. E. CO., 5546 Easton.

PRETTY NEW BUNGALOWS NOW $5150
6210-14-30-6300 Bradley; 4 and 5 large, sunny rooms, tile baths, select hardwood floors, furnace; pushbutton doors front; best of construction; splendid lots, 35 and 40x125; located just east of Watson rd. and 5 blocks south of Arsenal st. Any terms. Open.
BELLIS, REALTORS, CHestnut 6058.

REDUCED $750 SACRIFICE PRICE!
7322 Richmond. Mallowood. The owner of this pretty 5-room, one-floor bungalow with tile bath, hardwood floors, garage and lot 50x140, must leave for another state in two weeks. To obtain a quick sale, he has made a very low price of $6950. Let us show you a genuine bargain.
DIMMITT-RICKHOFF-BAYER,
9th and Chestnut. GArfield 4710.

"A HOME TO OWN"
6388 Smiley; new Spanish type, 5 rooms. Don't fail to see. Open. RIverside 4894.

'BUNGALOW LAND CALLS'
5626 Finkman, new 2-story, 5-room bungalow; vitrolite baths living room across front, large porch; open; see what you get. Riverside 4894.

PICK THIS UP FOR $5500.
5649 FINKMAN AV.
Large living room, textured walls, vitrolite bath and kitchen; colored fixtures, inlaid linoleum; oak floors; garage; beautiful home.
FEDERER, 2610 Gravois, PRospect 1519.

A REALLY FINE BUNGALOW
SEE 5636-40 RHODES AV.
These bungalows are larger than the average; rooms are larger, construction better, appearance better than the average; yet at the same prices. See them and you will realize this. Open.
FEDERER, 2610 Gravois, PRospect 1519

Dandy Home—Price Right
5215 Lisette, modern brick, 5 room and sunroom, near South Kingshighway and Gravois. Open today. Terms. Riverside 3080.

UNUSUALLY GOOD VALUES
5916 TO 28 COLUMBIA AV.
New 5-room modern bungalows; living room 12x24; dining room, garage; sacrifice kitchen; copper screens, metal weather strip, etc.; take Tower Grove car to 59th street; two blocks north; right terms easy; careful inspection solicited.
BUSH-BURNS, MAin 4527.

HERE'S YOUR CHANCE
To buy a fine 5-room bungalow, with unfinished 2d floor; tile bath, hardwood floors, furnace, garage, side drive; 50-foot lot; at a bargain price of $5500 and on easy terms. See 7414 Nottingham av. today and call O. J. McCAWLEY R. CO., MAin 2813.

MODERN BUNGALOW, $4950
OPEN TODAY—$250 DOWN
Balance deed of trust for 5 years; first month's payment, $49.50; includes all interest and principal, decreasing every month; has 4 rooms with in-a-door bed closet, craftex blaster, garage; lot 35x133; 5909 Svanda, south of Sarah.
TONY HURLEMAN, Realtor, LAc. 9002.

LINDENWOOD BUNGALOW
6734 FYLER AV.
Matt brick, 5 large rooms, brick porch across entire front; sun parlor with in-a-door bed, tile bath, hardwood floors, steam heat; strictly modern and complete, garage with side drive; lot 50x155; open Sunday. Phone Mr. Karr, Hiland 5197, or CHestnut 7357.
CONRAD L. SCHOPP, 214 Calumet Bldg.

A SACRIFICE
5001 Sutherland, 5-room bungalow; two floors; $7300; open. RIverside 6830M.

Southampton Bungalow
5327 Devonshire; strictly modern six-room brick; sleeping porch, vapor heat, oil burner; near schools and churches; trees, etc. "SEE US."
CHRISTIAN BRINKOP R. E. CO.,
3621 S. Grand. LAclede 3040-3246.

DISPLAY HOME
AT 5011 FAIRVIEW
Opposite New Kenrad School
Built by
RICHARDSON
Furnishing by Trorlicht-Duncker.
Inspect This Quality House of Rooms and Baths.
Open Daily Until 8 P. M.

LINDENWOOD BUNGALOW
TWO JUST SOLD—TWO LEFT
6455 to 6465 Bradley av., just west of Watson bl.; 4 large rooms (3 styles); matt brick all around; 13-inch walls; stone foundation; modern in every respect; front drive to garage; lot 207 ft. deep, sodded. We have built and sold more than 200 of these bungalows. Open every day. George C. Karr. 6909 Marquette av. Hiland 5197 or
CONRAD L. SCHOPP, 214 Calumet Bldg. CHestnut 7357. (c)

LEAVING CITY

Beautiful Dutch Colonial frame home of 7 rooms; lot fronting 85 feet on Clifton Park, the most beautiful part in South-west St. Louis; home overlooks miniature lake surrounded by Lombardy poplars; has 3 large bedrooms upstairs, vitrolite and tile bath, extra lavatory in basement, oil burner, metal weatherstripped throughout. You must see this home to appreciate it. The price is right. Phone owner, Hiland 5594.

Bungalow Sacrifice

OWNER UNABLE TO CARRY
6433 Lindenwood Place; new attractive 5-room brick; garage in rear; concrete street and alley; A1 construction. The best buy ever offered in this choice neighborhood; terms like rent to responsible party. See today or phone for appointment.
SOMERSET PARK REALTY CO.
3700 Watson Rd. HI. 9391 or STerling 1900. (c)

BUNGALOWS AND COTTAGES For Sale — West

GRAHAM, 1467—Nice, new, 5-room brick bungalow; well built; sell with easy terms; price $7500. GLUCK, Realtors, 822 Chestnut. MAin 4182.

1234 MOORLANDS DR.—A REAL BUY
5-5 duplex, matt brick bungalow, tile baths, hardwood floors; 2-car garage, side drive; see this. J. H. Meinell.
EDW. L. KUBS RLTY. CO., Lindell 7800.

WALTON—Between Price and Easton; 5-room brick; stone foundation, one floor, full basement, tile bath and tile front porch, half square to Page or Wellston car lines; lot 170 feet deep, 2 large maples rear of house, fine grape arbor, garage; occupied by owner. Price $6500. Phone FOrest 4286.

WARNER, 7542—Beautiful 5-room bungalow; hot-water heat; very modern.
JOHN H. ABBOTT, Realtor, 709 Chestnut.

WELLS, 6208—7-room brick; 2 baths; 2-car garage; rents $1200; street and alley made. This is surely a real bargain; only $8200; terms. FRospect 7830.

WEST PARK, 7055—Brick bungalow; near transportation; $500 cash, LAclede 7440.

WEST PARK, 6411—Nice 6-room frame bungalow on 60 ft. ground; sell to settle estate; modern. (c99)
WALTER JONES R. E. CO., 5546 Easton.

7213 WEST PARK AV.
5 rooms, 1 block Market car; ½ block City limits car; priced right; open Sunday.
PARK SAVINGS TRUST CO.,
Clayton and De Mup. Hiland 3390.

6929 WEST PARK AVE.

Five rooms; hot-water heat, oil burner; 2-car garage; price $7500; easy terms. Open for inspection today.
Riverside 4310-11-12. 5471 Gravois.

NEW BRICK BUNGALOW BARGAIN
5447 Eichelberger, dandy 5 rooms, hardwood floors, tiled bath; Peabody; by owner; sell quick; price only $6750; $750 cash, $35 monthly; open. SAM RICH. JEfferson 2282.

BUY IT TODAY,
6037 HAMPTON AV.
5 rooms, brick bungalow, at a snap price and on terms to your liking.
FEDERER, 2610 Gravois, PRospect 1519.

NEW 4-ROOM BUNGALOW
6148 Wade, 300 feet west of Tamm avenue; 4 rooms, bath, gas, electric, furnace heat; will sacrifice for $4200, payable $45 per month including interest.
WALTER JONES R. E. CO., 5546 Easton.

PRETTY NEW BUNGALOWS NOW $5150
6210-14-30-6300 Bradley; 4 and 5 large, sunny rooms, tile baths, select hardwood floors, furnaces; pushbutton doors front; best of construction; splendid lots, 35 and 40x125; located just east of Watson rd. and 5 blocks south of Arsenal st. Any terms. Open.
BELLIS, REALTORS, CHestnut 6058.

REDUCED $750 SACRIFICE PRICE!
7322 Richmond. Mallowood. The owner of this pretty 5-room, one-floor bungalow with tile bath, hardwood floors, garage and lot 50x140, must leave for another state in two weeks. To obtain a quick sale, he has made a very low price of $6950. Let us show you a genuine bargain.
DIMMITT-RICKHOFF-BAYER,
9th and Chestnut. GArfield 4710.

"A HOME TO OWN"
6388 Smiley; new Spanish type, 5 rooms. Don't fail to see. Open. RIverside 4894.

'BUNGALOW LAND CALLS'
5626 Finkman, new 2-story, 5-room bungalow; vitrolite baths living room across front, large porch; open; see what you get. Riverside 4894.

PICK THIS UP FOR $5500.
5649 FINKMAN AV.
Large living room, textured walls, vitrolite bath and kitchen; colored fixtures, inlaid linoleum; oak floors; garage; beautiful home.
FEDERER, 2610 Gravois, PRospect 1519.

A REALLY FINE BUNGALOW
SEE 5636-40 RHODES AV.
These bungalows are larger than the average; rooms are larger, construction better, appearance better than the average; yet at the same prices. See them and you will realize this. Open.
FEDERER, 2610 Gravois, PRospect 1519

Dandy Home—Price Right
5215 Lisette, modern brick, 5 room and sunroom, near South Kingshighway and Gravois. Open today. Terms. Riverside 3080.

UNUSUALLY GOOD VALUES
5916 TO 28 COLUMBIA AV.
New 5-room modern bungalows; living room 12x24; dining room, garage; sacrifice kitchen; copper screens, metal weather strip, etc.; take Tower Grove car to 59th street; two blocks north; right terms easy; careful inspection solicited.
BUSH-BURNS, MAin 4527.

HERE'S YOUR CHANCE
To buy a fine 5-room bungalow, with unfinished 2d floor; tile bath, hardwood floors, furnace, garage, side drive; 50-foot lot; at a bargain price of $5500 and on easy terms. See 7414 Nottingham av. today and call O. J. McCAWLEY R. CO., MAin 2813.

MODERN BUNGALOW, $4950
OPEN TODAY—$250 DOWN
Balance deed of trust for 5 years; first month's payment, $49.50; includes all interest and principal, decreasing every month; has 4 rooms with in-a-door bed closet, craftex blaster, garage; lot 35x133; 5909 Svanda, south of Sarah.
TONY HURLEMAN, Realtor, LAc. 9002.

LINDENWOOD BUNGALOW
6734 FYLER AV.
Matt brick, 5 large rooms, brick porch across entire front; sun parlor with in-a-door bed, tile bath, hardwood floors, steam heat; strictly modern and complete, garage with side drive; lot 50x155; open Sunday. Phone Mr. Karr, Hiland 5197, or CHestnut 7357.
CONRAD L. SCHOPP, 214 Calumet Bldg.

A SACRIFICE
5001 Sutherland, 5-room bungalow; two floors; $7300; open. RIverside 6830M.

Southampton Bungalow
5327 Devonshire; strictly modern six-room brick; sleeping porch, vapor heat, oil burner; near schools and churches; trees, etc. "SEE US."
CHRISTIAN BRINKOP R. E. CO.,
3621 S. Grand. LAclede 3040-3246.

DISPLAY HOME
AT 5011 FAIRVIEW
Opposite New Kenrad School
Built by
RICHARDSON
Furnishing by Trorlicht-Duncker.
Inspect This Quality House of Rooms and Baths.
Open Daily Until 8 P. M.

LINDENWOOD BUNGALOW
TWO JUST SOLD—TWO LEFT
6455 to 6465 Bradley av., just west of Watson bl.; 4 large rooms (3 styles); matt brick all around; 13-inch walls; stone foundation; modern in every respect; front drive to garage; lot 207 ft. deep, sodded. We have built and sold more than 200 of these bungalows. Open every day. George C. Karr, 6909 Marquette av. Hiland 5197 or
CONRAD L. SCHOPP, 214 Calumet Bldg. CHestnut 7357. (c)

LEAVING CITY

Beautiful Dutch Colonial frame home of 7 rooms; lot fronting 85 feet on Clifton Park, the most beautiful part in Southwest St. Louis; home overlooks miniature lake surrounded by Lombardy poplars; has 3 large bedrooms upstairs, vitrolite and tile bath, extra lavatory in basement, oil burner, metal weatherstripped throughout. You must see this home to appreciate it. The price is right. Phone owner, Hiland 5594.

Bungalow Sacrifice

OWNER UNABLE TO CARRY
6433 Lindenwood Place; new attractive 5-room brick; garage in rear; concrete street and alley; A1 construction. The best buy ever offered in this choice neighborhood; terms like rent to responsible party. See today or phone for appointment.
SOMERSET PARK REALTY CO.
3700 Watson Rd. HI. 9391 or STerling 1900. (c)

BUNGALOWS AND COTTAGES For Sale — West

GRAHAM, 1467—Nice, new, 5-room brick bungalow; well built; sell with easy terms; price $7500. GLUCK, Realtors, 822 Chestnut. MAin 4182.

1234 MOORLANDS DR.—A REAL BUY
5-5 duplex, matt brick bungalow, tile baths, hardwood floors; 2-car garage, side drive; see this. J. H. Meinell.
EDW. L. KUBS RLTY. CO., Lindell 7800.

WALTON—Between Price and Easton; 5-room brick; stone foundation, one floor, full basement, tile bath and tile front porch, half square to Page or Wellston car lines; lot 170 feet deep, 2 large maples rear of house, fine grape arbor, garage; occupied by owner. Price $6500. Phone FOrest 4286.

WARNER, 7542—Beautiful 5-room bungalow; hot-water heat; very modern.
JOHN H. ABBOTT, Realtor, 709 Chestnut.

WELLS, 6208—7-room brick; 2 baths; 2-car garage; rents $1200; street and alley made. This is surely a real bargain; only $8200; terms. FRospect 7830.

WEST PARK, 7055—Brick bungalow; near transportation; $500 cash, LAclede 7440.

WEST PARK, 6411—Nice 6-room frame bungalow on 60 ft. ground; sell to settle estate; modern. (c99)
WALTER JONES R. E. CO., 5546 Easton.

7213 WEST PARK AV.
5 rooms, 1 block Market car; ½ block City limits car; priced right; open Sunday.
PARK SAVINGS TRUST CO.,
Clayton and De Mup. Hiland 3390.

6929 WEST PARK AVE.

Five rooms; hot-water heat, oil burner; 2-car garage; price $7500; easy terms. Open for inspection today.
Riverside 4310-11-12. 5471 Gravois.

WISE, 6xxx—Beautiful 5-room, all modern; large lot; want offer. BRANNER. Riverside 5330.

WISE, 6923—5 rooms on one floor; hardwood floors throughout; all tile bath, furnace, concrete side drive; 1-car frame garage; lot 37½x130; price $6350; terms. FOrest 3133.

WISE, 7045—6-room brick bungalow; all modern and up-to-date; hardwood floors and hot-water heat; 2 fireproof garages; corner lot; 3 blocks from Forest Park; in St. Luke's Parish; small down payment; easy terms; will trade. Hiland 8853.

FRAME COTTAGE BARGAIN
6240 BERTHOLD AVE.
5 dandy rooms, sleeping porch, hot-water heat; very small payment and easy terms; will buy it; it's cheap.
FEDERER, 2610 Gravois, PRospect 1519.

A BARGAIN AT $7500
80xx Buick av.; is a beautiful home and a real give away; 5 rooms, tile bath; 2-car garage and all modern conveniences; this won't last long; phone now.
DIMMITT-RICKHOFF-BAYER,
9th and Chestnut. GArfield 4710.

OPEN TODAY.
6330 Almo; 6 rooms and sunroom, tile bath, all hardwood floors, living room and dining room paneled and craftexed, hot-water heat, oil burner; 2-car brick garage; lot 40x125; beautiful yard; flowers of all kinds; large grape arbor. Phone owner today; one block west of Forest Park, 1 block south of Clayton rd.; restricted neighborhood; price $11,700; reasonable terms; open today for inspection.
DOUGHERTY R. E. CO., 908 Chestnut st.

REAL BARGAIN

1577 Louisville; 4-room new matt brick bungalow with garage; all city improvements in; near car line and schools; $6250; buy like rent. Hiland 4088. (c)

Was $6250, Reduced to $4650
5 rooms and sun parlor on one floor; hardwood floors, tile bath and roof. Lot 40x210; owner will show interested parties. See 3025 Bartold, Maplewood.
EDWARD A. WILLIAMS & CALMER, INC., 817 Chestnut st.

DARLING HOME $5250

WON'T LAST LONG
Owner is certainly giving this bungalow away at $5250. See 2937 Carson pl., 6700 west, a block north of St. Charles Rock rd.; 5 rooms, brick, hardwood floors, tile built-in bath, furnace heated garage; lot 50x150, and terms like today sure or you'll be sorry; a real give-away.
DIMMITT-RICKHOFF-BAYER,
9th and Chestnut. GArfield 4710.

FLATS, APARTMENTS, FOR SALE

FLAT—For sale or trade; modern throughout; 5-6 rooms. (c99)

FLAT—Single, new, open for inspection; no agent. Apply 812 East Prairie.

FLAT—Must sacrifice, new 5-room single, quality built. Box H-110, Post-Dispatch.

FLATS—2 doubles; 4 families; $8500; part cash, $50 month; make offer. Will consider clean farm. Owner, 1717 S. 7th.

FLATS-BUNGALOWS—Trade, sell. Call owner, PRospect 5308, Sunday, Wednesday.

FLAT—Beautiful 4-family 5-room efficiency; strictly modern; street and alley made; separate entrances; will sell cheap to avoid foreclosure. Box O-179, Post-Dis.

6929 WEST PARK AVE.

Five rooms; hot-water heat, oil burner; 2-car garage; price $7500; easy terms. Open for inspection today.
Riverside 4310-11-12. 5471 Gravois.

WISE, 6xxx—Beautiful 5-room, all modern; large lot; want offer. BRANNER. Riverside 5330.

WISE, 6923—5 rooms on one floor; hardwood floors throughout; all tile bath, furnace, concrete side drive; 1-car frame garage; lot 37½x130; price $6350; terms. FOrest 3133.

WISE, 7045—6-room brick bungalow; all modern and up-to-date; hardwood floors and hot-water heat; 2 fireproof garages; corner lot; 3 blocks from Forest Park; in St. Luke's Parish; small down payment; easy terms; will trade. Hiland 8853.

FRAME COTTAGE BARGAIN
6240 BERTHOLD AVE.
5 dandy rooms, sleeping porch, hot-water heat; very small payment and easy terms; will buy it; it's cheap.
FEDERER, 2610 Gravois, PRospect 1519.

A BARGAIN AT $7500
80xx Buick av.; is a beautiful home and a real give away; 5 rooms, tile bath; 2-car garage and all modern conveniences; this won't last long; phone now.
DIMMITT-RICKHOFF-BAYER,
9th and Chestnut. GArfield 4710.

OPEN TODAY.
6330 Almo; 6 rooms and sunroom, tile bath, all hardwood floors, living room and dining room paneled and craftexed, hot-water heat, oil burner; 2-car brick garage; lot 40x125; beautiful yard; flowers of all kinds; large grape arbor. Phone owner today; one block west of Forest Park, 1 block south of Clayton rd.; restricted neighborhood; price $11,700; reasonable terms; open today for inspection.
DOUGHERTY R. E. CO., 908 Chestnut st.

REAL BARGAIN

1577 Louisville; 4-room new matt brick bungalow with garage; all city improvements in; near car line and schools; $6250; buy like rent. Hiland 4088. (c)

Was $6250, Reduced to $4650
5 rooms and sun parlor on one floor; hardwood floors, tile bath and roof. Lot 40x210; owner will show interested parties. See 3025 Bartold, Maplewood.
EDWARD A. WILLIAMS & CALMER, INC., 817 Chestnut st.

DARLING HOME $5250

WON'T LAST LONG
Owner is certainly giving this bungalow away at $5250. See 2937 Carson pl., 6700 west, a block north of St. Charles Rock rd.; 5 rooms, brick, hardwood floors, tile built-in bath, furnace heated garage; lot 50x150, and terms like today sure or you'll be sorry; a real give-away.
DIMMITT-RICKHOFF-BAYER,
9th and Chestnut. GArfield 4710.

FLATS, APARTMENTS, FOR SALE

FLAT—For sale or trade; modern throughout; 5-6 rooms. (c99)

FLAT—Single, new, open for inspection; no agent. Apply 812 East Prairie.

FLAT—Must sacrifice, new 5-room single, quality built. Box H-110, Post-Dispatch.

FLATS—2 doubles; 4 families; $8500; part cash, $50 month; make offer. Will consider clean farm. Owner, 1717 S. 7th.

FLATS-BUNGALOWS—Trade, sell. Call owner, PRospect 5308, Sunday, Wednesday.

FLAT—Beautiful 4-family 5-room efficiency; strictly modern; street and alley made; separate entrances; will sell cheap to avoid foreclosure. Box O-179, Post-Dis.

6929 WEST PARK AVE.

Five rooms; hot-water heat, oil burner; 2-car garage; price $7500; easy terms. Open for inspection today.
Riverside 4310-11-12. 5471 Gravois.

WISE, 6xxx—Beautiful 5-room, all modern; large lot; want offer. BRANNER. Riverside 5330.

WISE, 6923—5 rooms on one floor; hardwood floors throughout; all tile bath, furnace, concrete side drive; 1-car frame garage; lot 37½x130; price $6350; terms. FOrest 3133.

WISE, 7045—6-room brick bungalow; all modern and up-to-date; hardwood floors and hot-water heat; 2 fireproof garages; corner lot; 3 blocks from Forest Park; in St. Luke's Parish; small down payment; easy terms; will trade. Hiland 8853.

FRAME COTTAGE BARGAIN
6240 BERTHOLD AVE.
5 dandy rooms, sleeping porch, hot-water heat; very small payment and easy terms; will buy it; it's cheap.
FEDERER, 2610 Gravois, PRospect 1519.

A BARGAIN AT $7500
80xx Buick av.; is a beautiful home and a real give away; 5 rooms, tile bath; 2-car garage and all modern conveniences; this won't last long; phone now.
DIMMITT-RICKHOFF-BAYER,
9th and Chestnut. GArfield 4710.

OPEN TODAY.
6330 Almo; 6 rooms and sunroom, tile bath, all hardwood floors, living room and dining room paneled and craftexed, hot-water heat, oil burner; 2-car brick garage; lot 40x125; beautiful yard; flowers of all kinds; large grape arbor. Phone owner today; one block west of Forest Park, 1 block south of Clayton rd.; restricted neighborhood; price $11,700; reasonable terms; open today for inspection.
DOUGHERTY R. E. CO., 908 Chestnut st.

REAL BARGAIN

1577 Louisville; 4-room new matt brick bungalow with garage; all city improvements in; near car line and schools; $6250; buy like rent. Hiland 4088. (c)

Was $6250, Reduced to $4650
5 rooms and sun parlor on one floor; hardwood floors, tile bath and roof. Lot 40

FLATS, APARTMENTS, FOR SALE

West

2500 EQUITY—$18,500. Hi-Pointe, single; down payment, 6449 San Bonita.

DOUBLE WITH BATHS, $6500
4-family brick flat, 3 rooms, baths, electric; income $960 year; wonderful investment; good terms.
GLICK, Realtors, 822 Chestnut. MAin 4182.

APARTMENT, 8-FAMILY.
SOUND INVESTMENT.
FACING FOREST PARK.
INCOME $4200 PER YEAR.
New building; corner lot; want an offer. Call PArkview 2628. (c)

$500.00 CASH
Single flat, balance terms to suit.
MAX GOLDMAN R. CO. CH. 6057.

5-6 Rooms—Price Reduced
1389 Shawmut, lovely flat, tile bath, gas; brick garage; excellent condition. Must give up home. Key at corner.
GARTNER R. & BLDG. CO. MUl. 3770.

QUICK SALE—BARGAIN
5815 Minerva av., 4-4 room single flat; good neighborhood; schools, churches, etc.; terms.
CHAUNCEY P. HEATH CO., Garfield 3164.

18 FAMILY APARTMENT.
TAKEN UNDER FORECLOSURE.
5801-05 Maple av.; just east of Hamilton av.—Modern building; brick garages; 50 x 50x275 feet; permanently good neighborhood; price approximately $80,000. For card of admission, see
EDW. B. LOVE REALTY CO.
704 Chestnut st. (c09)

West-End Flat Bargain
1367-67A-71A Union; close to Page blvd.; 4 large flats 6 and 7 rooms, furnace, tile baths; in fine order; rents $2210; we want to sell this quickly; rapidly changing business. Bargain price.
JOHN DOCKERY & SON, 1002 Chestnut.

New Flat Bargain
TAKEN UNDER FORECLOSURE
1173 Moorlands drive (Westmoor). Clayton and Big Bend; handsome new flat; 9-room; rents $1,800; price $11,900; see it; admission by card only. EDWARD R. LOVE R. E. CO. 704 Chestnut. MAin 4182. (c09)

FINE NEW APARTMENT
FOR SALE OR TRADE
5617 Enright; 24 families; just completed; 2 and 4-room efficiency; very beautiful; well constructed; strictly modern; rent $20,000 per year; will take other property in trade. Owner
ANDERSON-STOCKE-BUERMANN
MAin 4593. Realtors, 808 Chestnut.

A REAL INVESTMENT
In this well-built 6-family; 5 large rooms and steam heat; lot 75x120. Rents $9000 a year. Price $37,500.
WELLS-BOURKE REALTY CO.
1008 Chestnut. CHest. 1557

RESIDENCES FOR SALE

West

RESIDENCE—Practically new 7 rooms; carpets and stove included; must sacrifice. Box F-92, Post-Dis.

Central

RESIDENCE—For sale or trade, 2-acre place, 9-room house; will take good trade as part pay. 1421A Cleary av. Mrs. Wilson (c09)

North

ASHLAND, 4117—Neat brick; low price; easy terms; close to park.

BARRETT 3232—16 rooms; modern; 19 rooms now furnished; all rented; money maker; bargain. Owner.

GREER 4415—6 rooms, bath, furnace, 2 car garage. Owner left city. We want an offer.

MORESI-PRANGE & CO. COlfax 2314.

HOLLY, 4258—7 rooms, furnace, hardwood floors; reasonable price; open.

HARTWIG-DISCHINGER, LINDELL 2945.

KOSSUTH, 4240—7 rooms, hardwood floors; side entrance; for sale or trade.

MORESI-PRANGE & CO. COlfax 2314.

LINCOLN, 3935—6-room bungalow; 2-car garage; convenient to schools, churches, transportation; price $2500; $500 down, balance $25 month. (c

SULLIVAN, 3841—7 rooms, hot water heat; sacrifice. Lindell 6538.

MUST BE SOLD—OPEN
1247 ARCH TERRACE—$12,900
Price reduced for cash; 9 rooms; 6 rooms, sun parlor, 3 bath and kitchenette; garage; terms. Open Sunday.
CHAUNCEY P. HEATH CO. Garfield 3164

A BEAUTIFUL HOME
4550 Holly; 8 rooms; hot-water heat; 2 burner; brick garage; lot 45x155. For sale by owner.
HOTFELDER R. E. CO. COlfax 3737.

3 ACRES
With 6-room residence; bath, furnace; fruit; small down payment.
RICHARD NEEL WITH **J. F. O. RELLER** CO. 23 Broadway. CEntral 7161.

JUST FORECLOSED
4107 Pine Lee, 7-room frame; residence double garage; 50 ft. lot; price cut for immediate sale.
EASTON-TAYLOR TRUST CO.
4474 Easton. DElmar 0777

Northwest

BEACON, 4736—For sale or exchange, 6-room residence. Evergreen 2407.

BUNGALOW—Modern 8-room; garage; corner. 5312 Wabada.

J. E. COR. BURD & COTE BRILLIANTE.
7-room residence; lot 50x190; $7500.
FRANKLIN REALTY CO., CEntral 1300. (c09)

EMMA, 6336—8-room frame, bath, furnace; 2-car garage; trade for bungalow.

HOCK-SCOTT RLTY. CO., EVerg. 8750.

NADIA, 3706—Two-story 7 rooms, large sleeping porch; lot 50x150. We will sell this property for $6000, on very easy terms; negotiable; balance monthly as rents now vacant. ECONOMY BLDG. & LOAN ASSOCIATION, 722 Chestnut. MAin 0660.

NORTHLAND, 5361—7-room frame; bath; hot-water heat, oil burner; garage, side drive.

HOCK-SCOTT RLTY. CO., EVerg. 8750.

PENNSylvania, 5116—6-room frame, bath, furnace; garage. Owner, 4642 Kennerly.

SEMPLE, 1902—7-room modern home, newly decorated, new furnace, porch, large yard, big trees, $55; key there.
John Grether & Co., 811 Int. Life Bldg.

5868 WABADA
5 large rooms and reception hall; hot-water heat; garage; owner will show.
ANDERSON-STOCKE-BUERMANN
5868 Chestnut st. MAin 4593.

Blessed Sacrament Parish
4946 Wabada av.; 7 rooms, finished 2nd floor; modern; excellent condition; 1 ft. lot; price cut to $12,000 for quick sale.
J. McAWLEY R. CO. MAin 2815

South

71 ABERDEEN PLACE
Modern residence; 9 rooms, tile bath, hardwood floors; brick garage; lot 50x150.
MARTIN STUBBLEFIELD, INC.
3627 S. Grand bl. LAclede 6777. (c09)

West

71 ABERDEEN PLACE
Modern residence; 9 rooms, tile bath, hardwood floors; brick garage; lot 50x150.
MARTIN STUBBLEFIELD, INC.
3627 S. Grand bl. LAclede 6777. (c09)

6337 Alexander Dr.
9 Rooms, 3 BATHS
Owner Will Show
John Grether & Co., 811 Int. Life Bldg.

73 ABERDEEN PLACE
In Beautiful Hillcrest
An attractive 7-room residence; living room, dining room, sunroom, breakfast nook, three bedrooms, and den; canvassed walls, hardwood floors, incinerator, kelvinator oil burner, garage; tool room complete; lot 50x155; exceptional lawn and shrubbery; admission by card only.
FRITZ SCHNELL R. E. CO.
REALTORS
311 Wainwright Building.

ARTHORNE, 3915—Most beautiful bungalow in Compton Heights; a country estate in the city; brick, with massive chimney; beautiful trees; 8 rooms, 2 baths, hot-water heat, oil burner; garage. Owner, 4642 Kennerly.

ATLANTIC, 1902—7-room modern home, newly decorated, new furnace, porch, large yard, big trees, $55; key there.
John Grether & Co., 811 Int. Life Bldg.

5868 WABADA
5 large rooms and reception hall; hot-water heat; garage; owner will show.
ANDERSON-STOCKE-BUERMANN
5868 Chestnut st. MAin 4593.

Blessed Sacrament Parish
4946 Wabada av.; 7 rooms, finished 2nd floor; modern; excellent condition; 1 ft. lot; price cut to $12,000 for quick sale.
J. McAWLEY R. CO. MAin 2815

South

7038 Cornell Ave.
7 ROOMS, SUNROOM; INSPECT IN UNIVERSITY PARK.
Inspect this new home of 7 rooms, sunroom, breakfast room, 2-car garage, oil burner, electric refrigeration; open 2 to 6 p. m.; terms.
F. J. CORNWELL R. E. CO., 111 N. 7th.

COUNTRY CLUB COURT, 7709—Pretty 7-room modern home; hot-water heat; 2-car brick garage. Call
JOST REALTY CO., INC.
CHestnut 2575. 113 N. 10th.

EAST MOORLAND DRIVE, 7210 — New home in Moorlands Park; open for inspection; contains 9 rooms, 3 baths, hot-water heat; 2-car garage; screened brick porch; to be decorated; a bargain at $28,000.
E. A. BOKERN, 317 Fullerton Bldg.

5110 ENRIGHT AVE.
This splendid 9-room home, excellent condition; unrestricted; convenient neighborhood; can be bought on reasonable terms at the right price.
OREON E. & R. G. SCOTT. 800 Chestnut.

MISSISSIPPI VALLEY TRUST CO.

58xx ENRIGHT AVENUE
3-story brick residence; slate roof; 14 rooms, 3 baths; furnace heat. This is a good investment for an ambitious couple. Owner wants an offer. For further particulars call office of
MISSISSIPPI VALLEY TRUST CO., Agt. 4th, Olive and Pine Sts. CEntral 7830

6101 KINGSBURY
Splendid 10-room home, 2 baths, large lot, garage for 2 cars, owner left the city, will sell cheap. Open today from 2 to 5.
ALBERT T. TERRY & CO., 823 Chestnut.

LACLEDE, 4464—8 rooms, bath, furnace; conveniently located to stores, schools, churches, etc.; a real bargain; act quick.
J. H. EBERLE, REALTOR, CAbany 8063.

LACLEDE, 4464—8 rooms, bath, furnace; conveniently located to stores, schools, churches, etc.; a real bargain; act quick.
J. H. EBERLE, Realtor. Cab. 9363. (c53)

FOUR FIVE SIX
7611 Lindberg Drive
New residence of 6 rooms; hardwood floors, vitrolite bath and shower; tracing walls; first floor; lot 50x150; price $8750. Terms. Open for inspection.
F. J. CORNWELL R. E. CO., 111 N. 7th.

LINDELL, 7275—Price reduced; two; new; 6 rooms; in Lady of Lourdes parish. (c99

McPHERSON, 4384—10 rooms, 2 baths, oil burner; beautiful large back yard; price only $9500. For card to inspect see KENT JARVIS, Realtor, 706 Chestnut st.

MAPLE, 5242—10-room house; very reasonable; want quick sale. See owner. (c)

MAPLE, 5366—Bargain; trade for automobile. Box W-164, Post-Dispatch.

NORTHMOOR DRIVE, 7118—By owner; 6-room modern residence and garage; $13,700; must sell at once. Call CEntral 0239. (c9

OLIVE, 4429—9 rooms, detached; garage; monthly payments.
MAGUIRE'S REAL ESTATE AGENCY,
Established 1855. 120 N. 10th.

PAGE, 4579—Rock front; 7 rooms, brick residence; tile bath, furnace; weatherstripped; garage; insulated; basement. BEN C. FINKE, 206 The Guar. Bldg.

PARKLAND PL., 10.—11 rooms, tile bath, oil burner, garage, 50 feet; $7800; terms to suit; must sell.
E. A. BOKERN, 317 Fullerton Bldg.

PERSHING, 7224—New 2-family residence; 6 rooms; 2 baths; priced right. Call, 6906.

400 POLO DRIVE
Very fine home; 3 years old; cost $40,000; will sell for $27,500; owner out of town; 4 bedrooms, 2 baths, maid's quarters and bath on 3d; 4 large rooms first; hot-water heat, oil burner, electric refrigeration; 2-car garage in basement; lot 72x 160, with beautiful cedars and shrubbery; open today. W. F. PASCOE.

4434 UNIVERSITY DRIVE.
Block south Pershing; 6 rooms, 2-car garage, finish to suit; priced right; open.

5038 Waterman—Bargain
EASY TERMS.
12 rooms, 2 baths, 50 feet front; ground alone worth price asked. Salesman on premises 2 to 5 Sunday.
GLICK, Realtors, 822 Chestnut. MAin 4182

WELLS, 5ixx—9 rooms, 2 baths, easily changed to single flat; make offer.
JOST REALTY CO., INC.
CHestnut 2575. 113 N. 10th.

WESTMINSTER PL., 4008—11 rooms, including furniture; lot 36x150; income $162. Quick sale wanted.

WESTMINSTER PL., 4422 — Fine home; 12 rooms, 3 baths; in condition for immediate occupancy; terms to suit.
OREON E. & R. G. SCOTT. 800 Chestnut.

WESTMINSTER PL., 4549—16 rooms, including furniture; water in each bedroom; two-car garage. Quick sale wanted.
EDWARD DOBSON R. E. CO.
4128 Washington.

4400 WESTMINSTER PL.
GOOD LOCATION FOR DOCTORS.
See this beautiful 15-room residence; 3 baths, steam heat and two-car garage; for particulars see
HARTWIG-DISCHINGER, LIndell 2943.

407 WEST POINT COURT
Just being completed, beautiful 6-room residence; vacuum heat, oil burner; two-car garage; open for inspection.
F. J. CORNWELL R. E. CO., 111 N. 7th.

ESTATE TO BE CLOSED
1389 Blackstone av.; 10 rooms, bath, furnace; $6000 cash.
ADOLPH K. FEINBERG R. E. CO.,
2914 N. UNION. EVERGREEN 8762.

ST. MARK'S PARISH AND SCHOOL
5047 Minerva (near Kingshighway); 8 rooms, bath, furnace; 2-car garage; real bargain; open.
ADOLPH K. FEINBERG R. E. CO.,
2914 N. UNION. EVERGREEN 8762.

IDEAL FOR ROOMING HOUSE.
5127 Cates; well built 9 rooms, all conveniences. Must sell; real bargain. Inspect and see us. LUTTER-ACKER, Chest. 8905.

PRICE TOO LOW TO PUBLISH
1388 Burd; 8 rooms, hardwood floors, tile bath, hot-water heat; garage. Call LAclede 6946, Sunday.

FIRST REASONABLE OFFER
REX'S 7295 NORTHMOOR.
See today; must be sold; 6 rooms, Craftex walls, hardwood floors, tile bath, side drive; garage; listed at $12,500.
CHAUNCEY P. HEATH CO. GAr. 3165.

SEE THIS.
1704 Wagoner pl., 9 rooms, reception hall, first floor; 4 bedrooms and bath 2d floor, one finished and 1 unfinished room 3d floor, well arranged for rooming house. Furnace heat, slate roof, 2-car garage, etc. Price cut to $5000. Vacant. Open all day for inspection.
LUTTER-ACKER, CHestnut 8905.

SACRIFICE SALE TO CLOSE ESTATE.
65xx CLAYTON ROAD.
Eight rooms, 2 baths, hot-water heat; house in good condition. For price and card of admission, call
FRANCISCUS REALTY CO.
804 Chestnut st. MAin 4407.

OPPOSITE THE PRINCIPIA.
1324 Belt, 9 rooms, hardwood floors, steam heat, slate roof, weatherstripped; garage, bargain.
JOST REALTY CO., INC.
CHestnut 2575. 113 N. 10th.

RESIDENCE BARGAIN, $7000.
3050 MINERVA AVENUE
INCLUDING FURNISHINGS
Radio, washing machines, silverware, furniture. Income from rooms $110; 9 rooms, bath, furnace; 3-car garage. Sell on easy terms; sacrifice.
MORRIS AACH R. CO., Inc., 826 Chestnut

MR. HOME LOVER,
LISTEN TO THIS
16 Princeton, $17,000, with lot 100x160; 9 rooms; newly painted. Price cut from $21,000. Look and you will love it.
CHAUNCEY P. HEATH CO. Garfield 3164.

CUT TO $6750.00
5218 Maple av., 9 rooms, reception hall, furnace, bath, electric; lot 35x125. Well built home; must be sold at once.
JOHN DOCKERY & SON., 1002 Chestnut.

Southwest

6453 CECIL
PRICE CUT $5000
One of the handsomest homes in this exclusive section; 10 rooms, 3 bathrooms, sun parlor, garage, property in beautiful condition; don't overlook this. For price & (c). 8221 Chestnut.

7299 CORNELL AVE.
Home of 7 rooms, 2 bath, lavatory 2-car garage; open for in-
F. J. CORNWELL R. E. CO., 111 N. 7th.

West

University Hills
575 WARREN AV.
For those who desire something entirely different from anything before offered, this very unusual residence will have a particular appeal; the living room, one step down from the entrance hall, has a beam ceiling and windows on three sides, which, together with dining room, breakfast room, kitchen and attached garage, make up the first floor; 4 bedrooms and 2 baths on second floor.
UNIVERSITY PARK
See these very attractive residences now under construction.
7120 Princeton av.; living room, sunroom, dining room, kitchen, with breakfast bay on first floor; one master bedroom, with private bath and two other bedrooms and bath on second floor; 2-car garage.
7201 Cambridge av.; Colonial type; entrance hall, living room, sunroom, dining room, kitchen and breakfast room, toilet and lavatory on first floor; 4 bedrooms and two baths on 2d floor; 2-car garage.
7367 CORNELL AVE.
This beautiful residence just being completed is sure to please you with large living room, dining room, breakfast room, sunroom, toilet and lavatory on 1st floor, four bedrooms and two baths on second floor. Short distance from University City's new high school. See it today.
7359 PRINCETON AVE.
See this beautiful residence just being completed from all angles and you will find some one else: living-room, dining room, breakfast room, kitchen, toilet and lavatory, first floor; large bedrooms, and two baths on second floor. Short distance from University City's new high school
UNIVERSITY CITY
7341 WELLINGTON.
Close to new high school; street car and bus; 6-room bungalow; 2-car garage; beautiful surroundings; price includes large electric refrigerator, weather stripping, screens, shades and awnings.
CYRUS CRANE WILLMORE ORGANIZATION

MODERN HOMES

6128	Kingsbury;	10 rooms, 2 baths.
6157	Kingsbury;	10 rooms, 2 baths.
6225	Waterman;	10 rooms, 2 baths.
6335	Westminster;	10 rooms, 3 baths.
6024	Waterman;	8 rooms, 2 baths.
6824	Northland;	9 rooms, 3 baths.
6837	Pershing;	10 rooms, 2 baths.
6912	Washington;	8 rooms, 2 baths.
6931	Pershing;	8 rooms, 2 baths.
6931	Kingsbury;	9 rooms, 2 baths.
6943	Pershing;	8 rooms, 2 baths.
7042	Delmar;	9 rooms, 3 baths.
7065	Lindell;	8 rooms, bath, lavatory.
7068	Washington;	8 rooms, 2 baths.
7117	Delmar;	7 rooms, bath.
120	Linden;	7 rooms, 2 baths.
218	Linden;	7 rooms, bath.
615	West Pelle drive;	8 rooms, 2 baths.
929	Skinker;	7 rooms, 3 baths.
5021	Chamberlain;	11 rooms, 2 baths.

GEO. F. BERGFELD COMPANY, INC.
Realtors JEfferson 1437
3832 West Pine
"Fine Home Specialists Since 1898"

This University Heights Home Must Be Sold
765 HARVARD AVENUE.
UNIVERSITY CITY.
First floor; living room, dining room, butler's pantry, kitchen. Second floor; four bedrooms, sleeping porch, bath. Hot-water heat; 2-car brick garage; lot 60x150.
Owner leaving city permanently Aug. 1st. Price has been cut to sell.
FRANCISCUS REALTY COMPANY
804 Chestnut St. Main 4407

PARTIAL LIST OF CHOICE RESIDENTIAL PROPERTY FOR SALE

5720	Chamberlain; 10 rooms, 1 bath.
6760	Chamberlain; 6 rooms, 1 bath.
7424	Cornell; 7 rooms, 1 bath.
5429	Enright; 12 rooms, 1 bath.
745	Harvard; 8 rooms, 2 baths.
6034	Kingsbury; 8 rooms, 1 bath.
7005	Lindell; 11 rooms, 3 baths.
7343	Lovelle; 5 rooms, 1 bath.
4929	Maffitt; 6 rooms, 1 bath.
3xx	Melville; 7 rooms, 1 bath.
1	Parkland; 12 rooms, 3 baths.
45xx	Pershing; 12 rooms, 3 baths.
xx	Princeton; 9 rooms, 2 baths.
2830	Russell; 8 rooms, 1 bath.
5915	W. Cabanne; 12 rooms, 2 baths.

FOR COMPLETE LIST OR FURTHER INFORMATION CALL
FRANCISCUS REALTY CO.
804 Chestnut Main 4407.

Residential Property

101	Arundel; 8 rooms, 2 baths.
6032	Clemens; 8 rooms, 1 bath.
5942	Clemens; 9 rooms, 2 baths.
5922	Cornell; 8 rooms, 2 baths.
64xx	Forsythe; 12 rooms, 3 baths.
6158	Kingsbury; 9 rooms, 2 baths.
7029	Kingsbury; 9 rooms, 3 baths.
4501	Lindell; 12 rooms, 3 baths.
22	Washington Ter.; 12 rms., 3 baths.
7103	Waterman; 9 rooms, 2 baths.
7201	Westminster; 12 rooms, 3 baths.
7029	Westmoreland Drive; 9 rooms, 2 baths.
7246	Westmoreland Drive; 9 rooms, 3 baths.

OTHER RESIDENTIAL PROPERTIES FOR SALE OR EXCHANGE
Admission by Card Only.
FRANK A. SINGER
Realtor
CEntral 7620. 1527 Arcade Bldg.

UNIVERSITY HILLS
8 ROOMS, 2 BATHS
501 Warren; this house has everything you want in a home and price is right.
CHAUNCEY P. HEATH CO. Garfield 3164.

7 ROOMS, BRICK—$10,750
New plumbing, new tile bath walls, new grates, new dining room, new ivory finish, new shades, new electric fixtures, new tile linoleum, oak floors up and down, hot-water heat, oil burner, 2-car garage, side drive; you'll not go away disappointed; clean; open. 6060 Cates.
B. A. THOMPSON R. CO., PArkview 0141.

BARGAIN FOR QUICK SALE
5509 Clemens av.; 11 rooms, bath, hot-water heat, hardwood floors, garage; fine condition.
O. J. McCAWLEY R. CO. MAin 2813.

PRICE REDUCED $2500.00
MUST BE SOLD
5550 Bartmer; 14 rooms, 7 baths; 150-foot lot; large garage and porches; can be bought now for $17,500, half its real value
EASTON-TAYLOR TRUST CO., DEL. 0777.

"BIGGEST BARGAIN IN CITY"—8 ROOMS—BEAUTIFUL
Must be sold today; recently constructed; cost $24,500; for financial reasons it must be sold at once; price $16,500; your own terms. 4123 Cambridge, 2 blocks north of Delmar; deal with owner direct.

NEW UNIVERSITY HILLS
7200-7206 KINGSBURY
8 rooms or 9; 2 or 3 tile baths, sunroom, deep lot; priced to sell; look today.
CHAUNCEY P. HEATH CO. GAr. 3164.

THIS OWNER OF
UNIVERSITY HILLS HOME
Is living in Louisville, Ky., and his family wants to join him. Listen—New, 9 rooms, breakfast room, tile floor porch, terrazza floor living room. Priced to sell.
856 PARDUE. OPEN TODAY
CHAUNCEY P. HEATH CO. GArfield 3164

NEAR FOREST PARK
1221 McCausland; 7 rooms, 2 glassed sun porches, slate roof; hot-water heat; 2-car garage.
1351 McCausland; 5 rooms, 1 floor; steam heat; garage; tile roof; lot 50x137.
1925 McCausland; 6 rooms, large sleeping porch, slate roof; hot-water heat; 2-car basement garage; corner lot, 45x125.
1019 Grand View pl.; 6 rooms, steam heat; 2-car garage; lot 30x125; between Oakland and Clayton; ½ block to school and cars.
All very well built homes. Owners will show, then see us for low price and terms.
DIMMITT-RICKHOFF-BAYER.
Garfield 4710.

A BARGAIN
5041 Ridge; 11 room residence, lot 25x125. Price $4950.
A. J. FRANKE REALTY CO.
1008 Chestnut. CHestnut 1552

PRICED BELOW TODAY'S LOW MARKET
5870 DE GIVERVILLE. Fine 8-room, with 2-car garage; convenient to schools, stores, busses and car lines. Beat buy in this section. Open.
C. G. JOPLIN REALTY CO.
PARKVIEW 1300 6635 DELMAR

Southwest

BRADLEY, west of Watson rd. 100x199; bungalow for sale.
JOST REALTY CO., INC.,
CHestnut 2575. 113 N. Tenth st.

CHIPPEWA—Lot, near Watson. 4058 Hampton. LAclede 5017. (c

DELOR, 52xx—30x125, Street made. Only $48 per foot. Bargain. LEE-SHERMEN. FR. 7830.

LOT—Best bungalow southwest, 50x200; 2520 Clifton, $40 ft. For, 9521, Owner.

LOT—45xx Tholozan; 70x125; $28 per foot; sewers. HIland 2085. (c)

LOT—On Walsh, 30x125; west of Brandon; $800. Riverside 417 8d. (c)

LOT—50x125; Pernod and Wabash; $900. FR. 7830.

LOT—Kingshighway Hills, 1½ blocks from Kingshighway on Pernod; $63 a foot. Riverside 3267J. (c99)

LOT—Southwest corner Nottingham and January, 60x125; $60 per foot. LEE-SHERMEN. FR. 7830.

LOT—135x130, all improvements: 51xx Goethe, block from Kingshighway; $85 per foot. LEE-SHERMEN. FR. 7830.

LOT—Lawn av. (east side), north of Potomac; $73 per foot.
STRODTHMAN & STRODTMAN, TY. 0696

LOT—Southwest corner Hampton and Wichita, 64x110; good oil station site. Only $50 per foot. Bargain. LEE-SHERMEN. FR. 7830.

APARTMENT LOT, 100x200.
FACING FOREST PARK.
CORNER OAKLAND AND GRAHAM.
Cheapest lot anywhere near the park; suitable for first-class building. Call PArkview 2028. (c)

West

Magnificent Home at a Bargain
Well-built, three-story, thirteen-room buff brick residence; every modern convenience; large reception hall; hand elevator; automatic hot-water heater; radiators equipped with marble rests; beautiful lighting fixtures and settee; oak woodwork; copper guttering; built-in bookcases with French panel glass; Italian marble bath. A wonderful buy for the money.
4312 WESTMINSTER PL.
Located in a well-kept restricted residence district. A truly beautiful home, well arranged for entertaining.
Can be bought at a very attractive figure. Further particulars upon request.
MERCANTILE-COMMERCE BANK & TRUST CO.

LOTS FOR SALE—VACANT

Central

CORNER ABERDEEN AND DE MUN—Beautiful residence lot; 73x100; restricted. Hitleres; price $8500, or trade for bungalow. J. R. POWELL. Hiland 4904.

CHICKEN LOT—249x206x165, all fenced; houses to take care of 3000 chickens. Located Arsenal and Watson; bargain.
LEE-SHERMEN. FR. 7830.

LOT—Bargain, Osage Hills on Ponca drive. Call Riverside 7794R.

MILLING STATION SITE
Major boulevard corner; 110x75.
HALL REALTY CO., 4715 Easton av.

Northwest

BEVERLY HILLS—2-house corner; all conveniences; exceptional buy at $45 per foot; will sacrifice at $30. EVergreen 0636. (c)

GOODFELLOW, 5853-30-foot lot, with concrete foundation, low price.

GOODFELLOW, 5900—50 feet; good location; $45 foot. CAbany 3515W. (c-

LOT—Bargain; cash or terms; northwest. Box H-38, Post-Dispatch.

LOT—One 30x145; bungalow neighborhood; bargain; terms if desired. Box H-141, Post-Dispatch. (c)

LOT 34x107—PRICE $1250
4812 Palm st.; street made.

KORTE, 110 N. 8TH ST. MAIN 4238.

REAL BARGAIN FOR HOMESEEKER
Beautiful lot, 55x150; 2 blocks from main entrance to Bel-Nor. $100. Natural Bridge. Box O-15, Post-Dispatch.

CHOICE BUNGALOW LOTS
ST. ENGELBERT'S PARISH
4600 block Bessie. 35x110.
4600 block Korte. 35x112.
4500 block Carter. 35x112.
4600 block Shirley pl.. 32x120. Price $45 per ft. up; liberal terms.
KORTE, 110 N. 8TH ST. MAIN 4238.

South

LOTS—100 feet west of Morganford on Loughborough, Call PRospect 4174.

LOTS—3, 2 30-ft. and 1 35-ft. for sale cheap. Accessible station. (c
CHAS. F. WELZ, 4642 Gravois, Riv. 2080.

36 BUILDING LOTS IN SOUTH RUBEL.
3800 Loughborough, opposite Carondelet Park car line. This is a handy location for bungalows; easy terms.
WM. DEGENHARDT, 6147 Tennessee. LAclede 6946. (c99)

LOTS—We have over 250 lots in South St. Louis. Prices that will be a surprise to you.
Lot 40x129 on Grand-Gravois Park; price as low as $55 foot.
Lot 40x120 Scanlon av., $18 foot.
Lots in Northampton Park, only 2 blocks west of Kingshighway. Restricted to bungalows. See us all the purchaser. Phone Riverside 3425. Mr. Ashby.
IRVING P. LEAHY R. E. CO., 801 Chestnut

MORGANFORD RD., 6612—Choice corner in Northampton fronting on Pernod; $55. Hudson 2938J. (c

PARK WOOD PL., 65xx—35-ft. lots.
40xx Bamberger, 40-ft. lots.
40xx S. Spring, 35-ft.
Same, $40 per ft.
J. BODNER. LACLEDE 6648. (c)

Ideal Business Corner
Suitable bakery or grocery store; 50 feet, on corner of Neosho and Alexander; priced right. Riverside 7231. (c)

Southwest

BRADLEY, west of Watson rd. 100x199; bungalow for sale.
JOST REALTY CO., INC.,
CHestnut 2575. 113 N. Tenth st.

CHIPPEWA—Lot, near Watson. 4058 Hampton. LAclede 5017. (c

DELOR, 52xx—30x125, Street made. Only $48 per foot. Bargain. LEE-SHERMEN. FR. 7830.

LOT—Best bungalow southwest, 50x200; 2520 Clifton, $40 ft. For, 9521, Owner.

LOT—45xx Tholozan; 70x125; $28 per foot; sewers. HIland 2085. (c)

LOT—On Walsh, 30x125; west of Brandon; $800. Riverside 417 8d. (c)

LOT—50x125; Pernod and Wabash; $900. FR. 7830.

LOT—Kingshighway Hills, 1½ blocks from Kingshighway on Pernod; $63 a foot. Riverside 3267J. (c99)

LOT—Southwest corner Nottingham and January, 60x125; $60 per foot. LEE-SHERMEN. FR. 7830.

LOT—135x130, all improvements: 51xx Goethe, block from Kingshighway; $85 per foot. LEE-SHERMEN. FR. 7830.

LOT—Lawn av. (east side), north of Potomac; $73 per foot.
STRODTHMAN & STRODTMAN, TY. 0696

LOT—Southwest corner Hampton and Wichita, 64x110; good oil station site. Only $50 per foot. Bargain. LEE-SHERMEN. FR. 7830.

LOTS FOR SALE—VACANT

West

SITE FOR MINIATURE GOLF
138x300; northwest corner Big Bend and Lindberg Dr.; water and sewer in.
E. E. STOLTMAN R. E. CO.
4926 CHOUTEAU. NEWSTEAD 1091.

BUSINESS PROPERTY FOR SALE

COMMERCIAL INDUSTRIAL PROPERTY
We have many very desirable locations in all parts of the city and county with or without switch, improved or unimproved, for sale or lease.
Let us know your requirements and we will be pleased to furnish you with complete description.
GIRALDIN BROS. R. E. CO.
813 CHESTNUT

EQUITY single store building, modern flat above; leased; quick sale wanted. Box P-27, Post-Dispatch. (c)

PROPERTY—Ideal location for drug store. GRand 8006.

STORES—Two; two flats; cheap; leaving town. Call PArkview 3338J. (c6)

Central

CHESTNUT, 23xx—4 stores, 4 flats; will trade. What have you?
JOST REALTY CO., INC.,
CHestnut 2575. 113 N. Tenth st.

For Sale or Lease
One-Story Building
2114-18 S. SEVENTH.
Lot 101'7"x130'7"; improvements consist of 1-story building, 50x129; clear of columns; fine for garage or factory; also office, 22x22; building modern and in good condition; exceptionally low rent.
MARTIN & BREITT.
1119 Chemical Bldg. Main 3057.

MISSISSIPPI VALLEY TRUST CO.

THIRD AND PLUM STREETS
Splendid manufacturing building; lot 95.9x164; building being 2 stories and basement containing 24,000 square feet; steam heat, sprinkler system, electric elevators and entire building in excellent condition. For arrangements to inspect, price and terms, see
MISSISSIPPI VALLEY TRUST CO., Agts. 4th, Olive and Pine. CEntral 7830.

BIG SACRIFICE
2019-25 PINE
84x110, NEAR THE PLAZA
Only $21,000, Worth $40,000
PUTNEY REALTY CO. FOREST 6223.

MISSISSIPPI VALLEY TRUST CO.

For Sale or Lease
Ideal Industrial Property
Situated on Terminal and Wabash tracks; entire city block, between Second and Hall. Mallinerodt and Destrehan streets; improvements consisting of several brick and five story buildings, all heated and sprinkled and one-story foundry building, 600 feet long by 60 feet wide. Will sell entire property, or will lease in sections. For further particulars call
MISSISSIPPI VALLEY TRUST CO., Agt. 4th, Olive and Pine Sts. CEntral 7830

South

MUST BE SOLD.
Store and 2 flats, 3-4 rooms, toilet. $42.50; terms. NEwstead 1270.

For Lease or Sale
Well-Built Building
Containing 130,000 Sq. Ft.
Northeast corner Broadway and Clinton; light on four sides; two large freight elevators; sprinklers; steam heat. Terminal switch; wonderful shipping facilities. Will sell on small cash payment.
MARTIN & BREITT
1119 Chemical Bldg. Main 3057

Northwest

UNION, 4901 N.—New corner stores; leased; any cash offer accepted; bargain. Mulberry 5334 evenings.

SOUTHEAST CORNER UNION AND MAFFITT
Corner store; 4-4 single flat; shop in rear; 35-foot lot; rents $100; price $10,000; cash.
ADOLPH K. FEINBERG R. E. CO.,
2914 N. UNION BL.

BARGAIN—INVESTMENT
5 stores and large basement facing street car loop. See 5545-53 Robin av.; rents $2520; price cut; real bargain. See Mr. Cof.
ADOLPH K. FEINBERG R. E. CO.
2914 N. UNION BL. EV. 8762.

South

ARSENAL, 31xx—Sound business location; store and flats; investigate.
JOST REALTY CO., INC.,
CHestnut 2575. 113 N. Tenth st.

BROADWAY, 7608 S.—For sale or lease; store building and fixtures and 6 rooms above. Riverside 0305J.

BUSINESS CORNER—South Side; exceptional; will sell cheap. Riverside 4804.

CAROLINE AND GRAYBAR—Northeast corner; garage accommodating 115 cars and 7-room flat; owner wants to retire. Make offer.
H. A. O'ROURKE, INC.
Riverside 4310-11-12. 5471 Gravois

GASCONADE, 2125—Store with 5 rooms; garage; very cheap.
KRATZ REALTY CO.,
4067 S. Grand bl. Riverside 4924.

GRAVOIS, 6101—Corner store, flat above, lot 50 feet; owner.

GRAVOIS, 5455-57—2 stores and 5-room flat above; modern; hot-water heat, garages; fine condition; dandy location; price very low.
GELAN R. E. CO., Riverside 2365. (c)

STORE—LARGE AND 6 ROOMS, OWNER MUST SELL; WILL TRADE, 6206 MICHIGAN. LACLEDE 8535.

VIRGINIA, 5223—Store, flat above; hot-water heat, garage; sacrifice $7500, $500 cash will handle. See R. L. GARNER, owner, 501 Louderman Bldg. CHestnut 5659. (c99)

WYOMING, 3734—Grocery, meat market and double building; consider single flat in trade. (c)

SOUTH SIDE BUSINESS CORNER
INCOME $100. PRICE $14,000
Four stores, three flats, all rented. This is a real bargain. See
VERNON LAUX, 705 Chestnut. CHes. 8300

Factory Building
For Sale or Lease
Low rent on 20,000 sq. ft., located at 1007-1015 Russell.
H. C. TULLEY, 4451 Duncan Ave.
DElmar 3180. (c89)

Southwest

KINGSHIGHWAY, 3719-21 S.—2 stores, 2 flats, modern; unexcelled future. Owner, Riverside 3152. Save commission. (c92)

West

CLAYTON, 5914-14A—Store and flat; wonderful location; terms.

PROPERTY—5 stores at Kingshighway; 100-ft. front; all leased; 2 chain store tenants; will accept single flat as part payment.

Weinberg & Weinberg Realty Co.
820 CHESTNUT ST. CHESTNUT 6101. (c68)

Fireproof Bldg.
FOR SALE
3958-60 Olive; 3 floors and basement 52x150; containing

☛ 200 ANIMALS, POULTRY AND BIRDS Wanted and For Sale in These Columns Today.

FARMS FOR SALE

St. Louis County

SEE ME BEFORE YOU BUY.
I have farms, acreage and country homes of every size and description; some for exchange. E. T. WERNER, 6209 Gravois. Riv. 2927. (c99)

LINDBERG BL. ACREAGE
In tracts of 2½, 11, 6 and 3½ acres, with beautiful shade trees and overlooking the city; located on the new boulevard at Mehlville. See owner, BECKER, Riverside 0049. 5120 S. Broadway.

TOURIST CAMP ON 66
Large, modern home, 5 miles west of St. Louis, with 2 acres of land; price $15,000, cash. H. H. Hauhart, R. F. D. 13, Box 1090, Kirkwood. Mo. Kirkwood 1746. (c92)

Truck Gardeners, Attention!.
We have 240 acres; will divide into 20 acres each; near Halls Ferry rd., about 4 miles from Baden; for information see GRAF & CASE RLTY. CO., Ferguson.

REAL ESTATE—COUNTRY

COTTAGES ON EASY PAYMENTS
For $18 a month for 100 months—no interest, taxes or insurance—nothing more to pay; the monthly payments cover all; 2 offer a neat frame cottage with 4 rooms, bathroom, city water, electric lights, concrete walks, on 50x140-ft. lot, with a fine garden spot, in Sullivan; also three cottages for sale on easy-payment plan. J. H. BENNETT, Owner, Sullivan, Mo.

REAL ESTATE—OTHER CITIES

APARTMENT—75x125 foot; corner; South Side, Chicago; opportunity for real profit; $8000 cash. Bargain. M. GOLDSCHWITZ. 3121 Fulton bl., Chicago.

BRICK BUILDING—50x100 feet, in best business block of a growing railroad division town of 6000. Modern, steam heat, excellent display windows. Can be divided and made into two 25 foot front rooms if necessary. Write Dr. D. E. Miller, Monnett, Mo. (c8)

BUNGALOW—6-room, furnace, electric, garage, chicken house; good condition; 4 acres. Mrs. L. H. Butts, Wright City, Mo. (c99)

HOUSE—6 rooms, Bunkerhill, Ill., lot 120x180. $2,500. Riverside 0048. (c99)

INCOME PROPERTY—In Washington, Mo.; a bargain if sold at once; cash and terms. Write H. Stout, Dexter, Mo. (c)

LOTS—5 beautiful lots in Elmwood park; on Lindo bl., between Laughlin and Wood Rds.; call HUdson 1731W. (c)

LOTS—3, 75x110 on State highway at Wood Rd.; bargain. P. O. Box 111, Staunton, Ill. (c99)

SALE or trade for small city property, good country store, 6 acres land, near Union. If interested write H. A. Roehrs, 2535W Hebert, city.

FINANCIAL

MONEY WANTED

FIRST DEED OF TRUST—$1000, due in November, 1930; will discount 15 per cent. Box W-271, Post-Dispatch.

GUARANTEED FIRST DEEDS OF TRUST
In sums of $1500, $2000, $2250, $2500, $2750, $3000, $3500, $4000, $5000, $5500, $6000, $8000, $10,000, $12,000 and also notes in sums of $2,000, $4,500 and $1000. Good security.
KORTE, 110 N. 8TH ST., MAIN 4258.

HAVE some choice second deeds of trust to offer. Liberal discount. Box B-331, Post-Dispatch.

MONEY Wtd.—$8000; private party; South Side. Box B-378, Post-Dis.

MONEY Wtd.—$1, $8000 to $10,000 loan, prefer west or South Side. $11 int. Life Bldg.

MONEY Wtd.—For sale, $6000 first deed of trust, 8 per cent; property assessed for $11,250. Box O-180, Post-Dispatch. (c7)

MONEY Wtd.—$3000 first, 1 year discount; 10 per cent. MUlberry 3534 evenings.

MONEY Wtd.—$4000, on 6-room brick bungalow; South Side; liberal discount. Hudson 1888. (c)

MONEY Wtd.—$150; second, on my home; will pay bonus. 9517 Lackland, Overland.

MONEY Wtd.—1 wish to borrow $5000 on first deed of trust, improved property in county $75 per month income; 3-1 security; brokerage reasonable. PArk. 5660W

MONEY Wtd.—$2500 on my 5-6 room modern flat; worth $9000; willing to pay 6 per cent interest, but no commission. Box R-399, Post-Dispatch. (c99)

MONEY Wtd.—$750, secured by chattel mortgage on automobile worth $2500, will pay 10 per cent; $75 monthly pay-off. Box H-23, Post-Dispatch.

MONEY Wtd.—$3000, first deed trust, for 2 years, secured by 2650 Russell bl.; also low discount. Glick R. E. Co., 822 Chestnut. Main 4182.

MONEY Wtd.—$3000 on good business corner; store and flat; South Side; will cost me $16,000; 6 per cent interest without extras. Box R-165, Post-Dis. (c99)

MONEY Wtd.—$12,000 on 16-room rooper, 4-car garage; 2-flat block West End; first and second pay off, 6 per cent and commission, if not business don't answer. Box W-189, Post-Dispatch.

MONEY Wtd.—Select 6-7 per cent safe first mortgages on Illinois improved farms; $400 to $13,000; good, safe investment for your funds. Smith Bros., Ramsey, Ill.

MONEY Wtd.—$1500, second deed of trust, payable $50 per month for 2 years, bungalow, subject to first of $45,000, held by bank; new property worth $8500. What commission? Box O-369, P.-D.

MONEY Wtd.—Loan on high-class commercial property and a prominent boulevard; new 1-story brick building on lot, 100x129; now carrying $20,000; want new loan for $18,000; no commission. Call Victor 5025. (c99)

CONSERVATIVE first and second deeds of trust. Harry Newman, Inc., 4301 N. Kingshighway. (c99)

GOOD first & per cent deeds, $500; $1000, $2500, $3000, $4000, $4500, $5500. **Reagel-Weber, 3639 S. Grand. LA. 9043.** (c99)

6% FIRST DEEDS 6%
IN SUMS OF $350 TO $8000. "SEE US."
Christian Brinkop R.E.Co.
3621 S. GRAND LACLede 3040-3246

GET OUR OFFERINGS
Have especially attractive real estate loans for sale. Flats, apartments, residences, business property; in amounts of $1000 to $50,000. Riverside 0048. Call for delivery; interest 5 per cent to 7 per cent; security 2 to 1; only clean, modern buildings; considerably under 50%; real estate loans are our exclusive business. Call or write for our price list, issued each Friday.
Edward K. Love Realty Co.
704 CHESTNUT ST. (c92)

YOUR MONEY
Is SAFE when invested in our first deeds of trust bearing 6 per cent interest. All our loans have been made with our own money and during our 30 years in business no one has lost a penny on our loans. Amounts from $500 up on St. Louis real estate.
Phone for our list of deeds of trust.
BUSH-BURNS, MAin 4527

LOANS ON REAL ESTATE

ANY amount of money, 1st and 2d. Room 810, 222 Chestnut. Chestnut 0275. (c81)

CITY and county loans at lowest rates and with liberal privileges.
THOMAS L. WOOD, INC., 706 CHESTNUT.

FIRST AND SECOND DEEDS OF TRUST made; reasonable charges; quick service. **RAU, 4948 SOUTHWEST, PRospect 4444.**

FIRST and second deeds of trust made; reasonable charges; quick service.
JOHN H. ABBOTT, Realtor 709 Chestnut.

FOR any loan, first or second, on city or county, call JEfferson 2310. (c80)

LOAN ON CITY OR COUNTY PROPERTY —GET OUR PRICES. MAIN 1275. BANNAUER, 811 CHESTNUT ST. (c80)

LOANS—On North St. Louis real estate a specialty; at lower rates in sums to suit. J. H. Gundlach & Co., 3600 N. Broadway. Carl G. Stifel, President. (c99)

MONEY TO LOAN—University City, Clayton property preferred. PArkview 4000.W

MONEY TO LOAN—On first deeds of trust; prompt service. Box F-127, P.-D.

MONEY on first deeds, 3 to 15 years.
GROSSELOSCHEIDER CO., FOrest 3131.

MONEY TO LOAN—On St. Louis real estate; first deeds only. Lindell 9000.
McMENAMY R. E. CO., 1308 N. GRAND.

MONEY TO LOAN—On St. Louis bungalow or flats; prompt service. JULIUS HALLER R. CO., 216 Wainwright Bldg.

MONEY TO LOAN ON REAL ESTATE HAROLD C. SIMON & CO.,
4153 N. Newstead. Olfax 4703. (c90)

MONEY TO LOAN—If you want to make a loan on your real estate, come to see **TORENSKOETTER REALTY CO., 5068 N. Broadway. COlfax 0290. (c90)**

MONEY TO LOAN—On city or county improved property.
JOY REALTY CO., INC.,
CHestnut 2575. 113 N. 10th st.

MONEY TO LOAN—Life insurance funds to loan on improved real estate; reasonable terms. Moore-Deutsch & Co., Inc., 406 Fullerton Bldg.

MONEY TO LOAN in sums to suit, on real estate. Quick answer.
WM. S. DROZDA REALTY CO., NEWSTEAD 0378. 4006 CHOUTEAU. (c90)

LOANS ON REAL ESTATE

LOANS — NEGOTIATED CITY AND COUNTY — **SALES**
FRANK A. SINGER, REALTOR
CEntral 7620 1527 Arcade Bldg

READY CASH FUNDS
To Make 2nd Deeds of Trust
Ask to see Mr. Weinberg of the
Weinberg & Weinberg Realty Co.
820 CHESTNUT ST. CHEST. 6101 (c99)

MONEY 5% TO 6%
LOANED $300 TO $200 LAST WEEK.
To loan in any amount on real estate; no delay; no charge for papers; can arrange loan for whole or part at any interest date period.
Be Sure to Get Our Figures
If You Desire a Loan
EDW. K. LOVE REALTY CO.
MAin 1207 704 Chestnut. MAin 1208 (c99)

Money "SEE US" Money
Before placing or renewing your loan, get our rates. "SEE US."
Christian Brinkop R.E.Co.
LAclede 3040-01. 3621 S. Grand (c99)

PRIVATE HOME OWNERS— ATTENTION
Have a limited amount of money which we can place without commission for three years, 6 per cent interest, on small loans on homes occupied by owner. Also our regular funds to loan on monthly payment plan. Prompt reply to all letters giving full particulars.
AMERICAN HOME B. & L. ASS'N.
Louis F. Yeckel, Pres.
Oscar W. Earickson, Secy.
3542 Gravois.

Special Fund of $250,000.00
Must Be Loaned Out
ON CHOICE FIRST MORTGAGE REAL ESTATE LOANS
Make Applications Immediately
Edward L. Bakewell
118 N. 7th St.
CHestnut 5555

MUSICAL

Musical Instruction

ACCORDION taught in 20 lessons; guaranteed; stage and orchestra training. La Piano, 4339 Shaw. GRand 3849J. (c99)

NOTICE, TRUMPET PLAYERS—138th Infantry Band offers special course in brass quartet. Call at Armory, 220 S. Grand, Tuesday, 8 p. m.

PIANO TEACHER—Special rates for summer; 50 cents lesson. 4610 St. Ferdinand.

TEACHER of singing; special rate during summer months. Call COlfax 5856J. (c8)

TEACHER Wtd.—For Hawaiian standard guitar. PRospect 2927.

Tuning and Repairing

PIANO tuning expert $2; repairing, guaranteed. R. Kautz, WEbster 2224. (c62)

PIANO TUNING—$2; repairing; guaranteed. Feidman 4446 Russell. PRos. 2900. (c92)

Musical Employment

GIRLS wanted for orchestra, saxophonist and trumpist. PRospect 5014.

TEACHER of guitar, banjo, mandolin; also other instruments for music school. 3000 H-1307, Post-Dispatch. (c)

B-FLAT tenor saxophone player wanted to practice with competent alto player, to make team; possible future engagements. Call LAclede 9776.

Instruments For Sale

BANJO—Cheap. Call at 4545 Pope or COlfax 5762W. (c)

BANJO—Bacon; professional; will sacrifice. 4543A Harris.

CELLO—90 years old, good tone. Box F-41, Post-Dispatch. (c99)

DRUMS—Sets and traps; reasonable. 6100A Alabama. Call Monday. (c99)

KING PROFESSIONAL SET of chimes; cost $300, with trunk; will sacrifice $60. 603 Wagner av., Luxemburg. (c)

PIANO ACCORDION—Professional; sacrifice for cash; make offer. 5527 Wells. (c99)

SAXOPHONES — Rebuilt; guaranteed; complete in case; $27; terms if desired. CONN FACTORY BRANCH, 1113 Olive. (c)

SAXOPHONES—"C" melody outfit, $29; fine for beginners; Conn gold-plated alto saxophone, like new, complete with case, $117.50, terms. Ludwig Music House, 709 Pine st.

SOMETHING new, banjo and drum heads, etc. cleaned. M. D. Holmes, 7744 Dale. (c99)

TRUMPET—New, silver, gold bell; never used; bargain. PRospect 2927.

MUSICAL

Instruments For Sale

USED SAXOPHONES—$35 up; cornets, $5 up; hundreds of other instruments at up. hundreds of other instruments at sacrifice prices. HUNLETH MUSIC CO., 516 Locust st. (c92)

Pianos and Organs For Sale

ESTEY GRAND
Originally cost about $985. Just pay balance due of $275 on convenient monthly terms; tone and condition excellent.
613 Locust CONROYS MAin 2641
5th Floor

HAINES BROS. AMPICO BABY GRAND PIANO—Practically new; sell at sacrifice. 112 Aberdeen place.

HAMILTON BABY GRAND—Almost new, cheap for cash or will take good upright in exchange. 4012 Shenandoah.

MARSHALL & WENDELL—Ampico piano. Beautiful tone, action and case apparently like new; 25 Ampico rolls. Bench, tuning and delivery included at $285.
615 Locust CONROYS MAin 2641
5th Floor

STEINWAY GRAND, $465.
Mahogany case, wonderful condition, fine tone; easy terms if desired; open evenings until 9.
LEHMAN PIANO CO. 1101 OLIVE. (c92)

BABY GRAND—Almost new; cheap for cash. Call Sunday, 3706 Fairview. (c99)

GRAND PIANO — Excellent condition; make offer. 1115 Chambers st.

PIANO—Jesse French, $20. 3880A Humphrey, LAcede 0178. (c)

PIANO—Upright; mahogany case; good condition. 5075 Enright. FOrest 1448R.

PIANO—Delivered, $15. (c)
3908 Washington.

PIANO—Knabe upright. Call before 6 p. m. 4438A Forest Park.

PIANO—Upright; a real buy; $115. Hedland, 1633 S. Broadway. (c99)

PIANO—Weber; good condition; $75; easy terms. COlfax 1422W. (c)

PIANOS
24 Players, $58 each, $5 down.
28 Upright Pianos, $3 down.
2 small apartment Grands, just taken back.
Make your selection Monday and balance due. Easy terms.
WURLITZER
1006 OLIVE

PLAYER PIANO—$25; cost $700; guaranteed. Kemper, 3844 S. Compton. (c92)

PLAYER-PIANO—$50; mahogany finish. Broadway. (c99)

PLAYER-PIANO—
3159 Cherry, Maplewood.

PLAYER-PIANO—Victrola; records, rolls, cheap. Call at 1028 Laflin.

PLAYER-PIANO—Mandolin attachment; a bargain; $50. FOrest 8117W.

PLAYER PIANOS—5; first-class condition; real bargains; $50, Holland, 1633 S. Broadway. (c99)

PLAYER PIANO—Aeolian, almost new, hundreds of rolls, reasonable. 5746 Theodosia, Normandy.

PLAYER-PIANO—Oak; rolls and bench; A1 condition; owned by private party; no dealers; $125. Box F-1, Post-Dis.

PLAYER PIANOS, $135.
Three good standard reconditioned player-pianos, fine tone, look like new, each to go at $135; bench and 12 rolls music; $10 down, $1.50 weekly. Open evenings until 9.
LEHMAN PIANO CO., 1101 OLIVE ST.

UPRIGHT PIANO—Hallet-Davis; good condition. 5157 Cologne. Riv. 3512M.

Talking Machines For Sale

PHONOGRAPHS—Good condition; $5 up. Showboat Radio, 3004 S. Jefferson. (c

PHONOGRAPHS—Victor and other makes, very cheap. 1041 N. Vandeventer. (c)

PHONOGRAPH—Sarola; collect phonograph; cheap; must sell. 1127A Ohio.

VICTOR—Nickel slot, listed $650; sell $149. Showboat, 3004 S. Jefferson. (c

VICTOR Console—$12.50.
4271A Maffitt. (c)

VICTROLAS up to $200 value; $3 and up. 3411 Easton. (c99)

$100 standard makes—your choice, $5.
MAY-STERN, 12th and Olive

RADIO

Radio Service

A1 RADIO service cheap. "Try us." Show Boat Radio Store, PRospect 9010. (c99)

EXPERT radio service and repairing; $1.50 per call. LAbang 0746. (c)

MOGLER'S supreme radio service. Calls, 50c. Mogler's, 2506A N. Jefferson.

RADIO SERVICE—Service calls, 75c; aerials, $2.50; radio work guaranteed. Plummer Radio Co., 727 Allen. Sher. 8418.

SERVICE CALLS $1.50, on any make radio; aerials $4. Call Riverside 2738. (c87)

ANYWHERE, ANY TIME, ANY MAKE Radio Service, $1.50.
RADIO CORPORATION OF MISSOURI. FOrest 0848. (1)

Wanted

CASH paid for radio apparatus. Radio Market, 1518 Olive st. (c99)

For Sale

RADIOS-PIANOS-PHONOGRAPHS— We've stuck the knife into prices again. Desperate, cutting time is here and everything must go. The majority of instruments half price and less. That is a bigger discount than the manufacturer gives us wholesale. Look these bargains over at once.
MAJESTIC RADIOS—New at deeply cut prices, $85 up, complete with tubes, delivered; guaranteed.
FREE CABINETS—We will give away free with the Atwater Kent screen grid radios —speaker, set of tubes complete—guaranteed—delivered—serviced, only $107; $50 value cabinet free.
ZENITH RADIO—$159.75 for a brand-new, up-to-date automatic tuner; delivered, serviced, guaranteed.
ATWATER KENT, semi-highboy; walnut finished cabinet; brand-new; complete with tubes, delivered, serviced, guaranteed; only a few left.
MAJESTIC RADIO—Used but good as new; the big highboy; $167.50 style now $85; complete with tubes, serviced; guaranteed.
R. C. A. RADIO—In new beautiful highboy, built in cabinet; used, but like new; $89.50 complete; delivered; guaranteed; serviced.
RADIO-RADIO COMBINATIONS—$49, $59, $79, $99. Used but good.
PHONOGRAPH RECORDS — Victor, Brunswick, Columbia, etc.; used, 5c and 10c; new, 25c.
MAGNETIC SPEAKERS New $35
Brunswick and Peerless models, $9 each.
WROUGHT IRON RADIO STANDS—$18 styles, $5 each.
PLAYASAFE—The kiddie's saxophone novelty; with 6 rolls, $1.75; regular $3.00.
DeVRY projector, brand-new; $55 electric motor model, $44.
KIESELHORST QUITTING BUSINESS SALE IS THE PLACE FOR BARGAINS. Rush and get first choice.
See us immediately. You will save big money.
KIESELHORST COMPANY, 1007 Olive st.

APEX—Electric console, $34.50; complete; Baikite electric, $23.50; electric phonograph time tables, $10. 2305 Howard. Dealer. (c)

ATWATER KENT—Model 35, $9; model 30, $8; other battery sets, $1. 2305 Howard. Dealer. (c)

ATWATER KENT—No. 55, in lowboy cabinet; take back $100 latest screen grid set. Deeken Music, 2017 East Grand At Water Tower. (c99)

ATWATER KENT—All makes of tubes; A and B eliminators, batteries and electric radios; bargain prices; make offer; open evenings. Showboat Radio Store, 3004 S. Jefferson. PRospect 9010.

BALKITE SYMPHONY — 9-tube electric console, complete, $49.50; R. C. A. 33, electric console, complete, $48.50; R. C. A. 32, with 104 power speaker, complete, $44.50; Atwater Kent 20, 36; 30, 39; 35, $10; speakers, eliminators and chargers, $1 up. Dealer 2304 North Market.

BRUNSWICK R. C. A.—Cabinet model, 2615 N. Spring. (c)

BRUNSWICK RADIO—Seven-tube; cheap. 1315, Park.

BRUNSWICK 7 Panatrope electric, $69, complete. Showboat, 3004 S. Jefferson.

FREED EISEMAN—Beautiful cabinet radio, at a bargain. PRospect 2927.

FREED-EISEMAN 8-tube, all-electric; $65. Showboat, 3004 S. Jefferson. (c

GRAYBAR—Electric radio; modernistic design; bargain. 5785 Kingsbury.

MAJESTIC—1930 radio; must sell; a bargain, $80. 3902A N. 22d.

MAJESTIC radio, $49 complete.
AEOLIAN CO., 1004 OLIVE ST.

MAJESTIC 71—A1 condition; $90. EVergreen 6154.

MAJESTIC RADIO—Late model 90; will sacrifice. Hiland 2557.

MAJESTIC—Model 91; like new; cheap, cash. 6021 Kingsbury bl.

PHILCO or slightly used Victor; very reasonable; one term on a raffle. Call Monday after 5 p. m., 3035A Iowa. (c)

RADIOS—9-tube electric, $50. 7-tube, $30. 1505 St. Louis.

RADIO

For Sale

$570 RADIOLA 28; 8-tube super-heterodyne; with power dynamic model 104 speaker; $50 cash. Radio, this model has an enviable reputation. AEOLIAN CO., 1004 OLIVE ST.

RCA model 106, dynamic speaker, in beautiful cabinet. Sonk Radio, 5316 W. Florissant. COlfax 8000. (c)

RCA—100A speaker $7.50; Philco cone magnetic speaker, $7.50; 3-tube battery set, $3; RCA Radiola, $10, $15. Deeken Music, 2017 East Grand, at Water Tower. (c99)

$895 RCA Radiola 32; this was the finest made of this type and a real bargain at $149; easy terms. AEOLIAN CO., 1004 OLIVE ST.

STRACK RADIO—$250 8-tube, all electric; in a very attractive highboy cabinet; buried walnut; a bargain at $89.
AEOLIAN CO., 1004 OLIVE ST.

MARSHALL & WENDELL—Ampico piano. Beautiful tone, action and case apparently like new; 25 Ampico rolls. Bench, tuning and delivery included at $285.
615 Locust CONROYS MAin 2641
5th Floor

STEINWAY GRAND, $465.
Mahogany case, wonderful condition, fine tone; easy terms if desired; open evenings until 9.
LEHMAN PIANO CO. 1101 OLIVE. (c92)

BABY GRAND—Almost new; cheap for cash. Call Sunday, 3706 Fairview. (c99)

GRAND PIANO — Excellent condition; make offer. 1115 Chambers st.

PIANO—Jesse French, $20. 3880A Humphrey, LAcede 0178. (c)

PIANO—Upright; mahogany case; good condition. 5075 Enright. FOrest 1448R.

PIANO—Delivered, $15. (c)
3908 Washington.

PIANO—Knabe upright. Call before 6 p. m. 4438A Forest Park.

PIANO—Upright; a real buy; $115. Hedland, 1633 S. Broadway. (c99)

PIANO—Weber; good condition; $75; easy terms. COlfax 1422W. (c)

PIANOS
24 Players, $58 each, $5 down.
28 Upright Pianos, $3 down.
2 small apartment Grands, just taken back.
Make your selection Monday and balance due. Easy terms.
WURLITZER
1006 OLIVE

PLAYER PIANO—$25; cost $700; guaranteed. Kemper, 3844 S. Compton. (c92)

PLAYER-PIANO—$50; mahogany finish. Broadway. (c99)

PLAYER-PIANO—
3159 Cherry, Maplewood.

PLAYER-PIANO—Victrola; records, rolls, cheap. Call at 1028 Laflin.

PLAYER-PIANO—Mandolin attachment; a bargain; $50. FOrest 8117W.

PLAYER PIANOS—5; first-class condition; real bargains; $50, Holland, 1633 S. Broadway. (c99)

PLAYER PIANO—Aeolian, almost new, hundreds of rolls, reasonable. 5746 Theodosia, Normandy.

PLAYER-PIANO—Oak; rolls and bench; A1 condition; owned by private party; no dealers; $125. Box F-1, Post-Dis.

PLAYER PIANOS, $135.
Three good standard reconditioned player-pianos, fine tone, look like new, each to go at $135; bench and 12 rolls music; $10 down, $1.50 weekly. Open evenings until 9.
LEHMAN PIANO CO., 1101 OLIVE ST.

UPRIGHT PIANO—Hallet-Davis; good condition. 5157 Cologne. Riv. 3512M.

Talking Machines For Sale

PHONOGRAPHS—Good condition; $5 up. Showboat Radio, 3004 S. Jefferson. (c

PHONOGRAPHS—Victor and other makes, very cheap. 1041 N. Vandeventer. (c)

PHONOGRAPH—Sarola; collect phonograph; cheap; must sell. 1127A Ohio.

VICTOR—Nickel slot, listed $650; sell $149. Showboat, 3004 S. Jefferson. (c

VICTOR Console—$12.50.
4271A Maffitt. (c)

VICTROLAS up to $200 value; $3 and up. 3411 Easton. (c99)

$100 standard makes—your choice, $5.
MAY-STERN, 12th and Olive

RADIO

Radio Service

A1 RADIO service cheap. "Try us." Show Boat Radio Store, PRospect 9010. (c99)

EXPERT radio service and repairing; $1.50 per call. LAbang 0746. (c)

MOGLER'S supreme radio service. Calls, 50c. Mogler's, 2506A N. Jefferson.

RADIO SERVICE—Service calls, 75c; aerials, $2.50; radio work guaranteed. Plummer Radio Co., 727 Allen. Sher. 8418.

SERVICE CALLS $1.50, on any make radio; aerials $4. Call Riverside 2738. (c87)

ANYWHERE, ANY TIME, ANY MAKE Radio Service, $1.50.
RADIO CORPORATION OF MISSOURI. FOrest 0848. (1)

Wanted

CASH paid for radio apparatus. Radio Market, 1518 Olive st. (c99)

For Sale

RADIOS-PIANOS-PHONOGRAPHS— We've stuck the knife into prices again. Desperate, cutting time is here and everything must go. The majority of instruments half price and less. That is a bigger discount than the manufacturer gives us wholesale. Look these bargains over at once.
MAJESTIC RADIOS—New at deeply cut prices, $85 up, complete with tubes, delivered; guaranteed.
FREE CABINETS—We will give away free with the Atwater Kent screen grid radios —speaker, set of tubes complete—guaranteed—delivered—serviced, only $107; $50 value cabinet free.
ZENITH RADIO—$159.75 for a brand-new, up-to-date automatic tuner; delivered, serviced, guaranteed.
ATWATER KENT, semi-highboy; walnut finished cabinet; brand-new; complete with tubes, delivered, serviced, guaranteed; only a few left.
MAJESTIC RADIO—Used but good as new; the big highboy; $167.50 style now $85; complete with tubes, serviced; guaranteed.
R. C. A. RADIO—In new beautiful highboy, built in cabinet; used, but like new; $89.50 complete; delivered; guaranteed; serviced.
RADIO-RADIO COMBINATIONS—$49, $59, $79, $99. Used but good.
PHONOGRAPH RECORDS — Victor, Brunswick, Columbia, etc.; used, 5c and 10c; new, 25c.
MAGNETIC SPEAKERS New $35
Brunswick and Peerless models, $9 each.
WROUGHT IRON RADIO STANDS—$18 styles, $5 each.
PLAYASAFE—The kiddie's saxophone novelty; with 6 rolls, $1.75; regular $3.00.
DeVRY projector, brand-new; $55 electric motor model, $44.
KIESELHORST QUITTING BUSINESS SALE IS THE PLACE FOR BARGAINS. Rush and get first choice.
See us immediately. You will save big money.
KIESELHORST COMPANY, 1007 Olive st.

APEX—Electric console, $34.50; complete; Baikite electric, $23.50; electric phonograph time tables, $10. 2305 Howard. Dealer. (c)

ATWATER KENT—Model 35, $9; model 30, $8; other battery sets, $1. 2305 Howard. Dealer. (c)

ATWATER KENT—No. 55, in lowboy cabinet; take back $100 latest screen grid set. Deeken Music, 2017 East Grand At Water Tower. (c99)

ATWATER KENT—All makes of tubes; A and B eliminators, batteries and electric radios; bargain prices; make offer; open evenings. Showboat Radio Store, 3004 S. Jefferson. PRospect 9010.

BALKITE SYMPHONY — 9-tube electric console, complete, $49.50; R. C. A. 33, electric console, complete, $48.50; R. C. A. 32, with 104 power speaker, complete, $44.50; Atwater Kent 20, 36; 30, 39; 35, $10; speakers, eliminators and chargers, $1 up. Dealer 2304 North Market.

BRUNSWICK R. C. A.—Cabinet model, 2615 N. Spring. (c)

BRUNSWICK RADIO—Seven-tube; cheap. 1315, Park.

BRUNSWICK 7 Panatrope electric, $69, complete. Showboat, 3004 S. Jefferson.

FREED EISEMAN—Beautiful cabinet radio, at a bargain. PRospect 2927.

FREED-EISEMAN 8-tube, all-electric; $65. Showboat, 3004 S. Jefferson. (c

GRAYBAR—Electric radio; modernistic design; bargain, 5785 Kingsbury.

MAJESTIC—1930 radio; must sell; a bargain, $80. 3902A N. 22d.

MAJESTIC radio, $49 complete.
AEOLIAN CO., 1004 OLIVE ST.

MAJESTIC 71—A1 condition; $90. EVergreen 6154.

MAJESTIC RADIO—Late model 90; will sacrifice. Hiland 2557.

MAJESTIC—Model 91; like new; cheap, cash. 6021 Kingsbury bl.

PHILCO or slightly used Victor; very reasonable; one term on a raffle. Call Monday after 5 p. m., 3035A Iowa. (c)

RADIOS—9-tube electric, $50. 7-tube, $30. 1505 St. Louis.

MACHINERY

For Sale

BELTING—New and secondhand; also pulleys and machinery. 509 S. 4th. St. Louis Belting & Supply Co.

BENCH LATHE—Iron frame; rivet No. 3½; with collets; bargain. 1231 Market.

COMBINATION home woodworker; saw, belt sander, grinder, drill and motor, complete, $45. Steiner 5751 Easton.

ELECTRIC LAWN MOWER—$45, guaranteed. Steiner, 5751 Easton. EVergreen 8834.

ELECTRIC MOTORS—D. C. all sizes, cheap. 1408 Morgan. GArfield 3553.

EXHAUST FANS—Complete line of 2, 3 and 4 c. Buffalo exhaust fans; always in stock; get our prices. Wright Electric Co., 207 N. 3d st. MAin 4858. (c62)

FARM MACHINERY—Binder hitch for tractor; walking plows, garden tools. 3945 Easton.

FLOOR SANDING MACHINE—Like new; real bargain. 1231 Market.

LATHES — Boring mills, gear shapers, grinders, milling machines, air compressors, engines, pumps, motors, generators, etc. John Hanaming Machine Co., First st. and Clark av., St. Louis.

MACHINE SHOP—Lathe, grinder, saw, motor; ready to operate; for rent. 902 North Market st.

SAVE MACHINE TOOLS NEW OR USED
E. L. KLAUBER MACHINERY CO.,
320-322 S. Third st. MAin 3553. (c99)

MACHINERY — St. Louis' largest and most complete stock; both new and used machine shop equipment, woodworking machine and sheet metal tools; lowest prices.
McDONALD MACHINERY COMPANY.
1531-35 N. Broadway. CEntral 9360. (c99)

MOTOR—5 h.-p., single phase; Delco light plant, 4416 Olive. JEfferson 0876.

MOTORS—Sell or rent; all sizes, new and used; wiring, repairs. Industrial Acme Electric Co., 221 Market st. (c80)

MOTORS — 1000 ¼, 1-10 h. p., A C and D C; just right for experiment and light work; $2 each while they last. J. A. Stege, 17th and Chestnut. Garfield 1203. (c99)

MOTORS—Large stock of guaranteed rebuilt a. c. and d. c. motors always on hand; get our prices; quick service on motors; rewinding and repairs. Wright Electric Co., 207 N. 3d. MAin 4858.(c80)

Hornbeek-Hardie Electric Co.
Weekly reminder for motors, a. c. or d. c. Get our price list; sizes up to 100 h. p. 21 S. 12th st. CHestnut 6510-11. (c99)

RENT MOTORS
With purchase privileges; complete installation. National Electric Service Co., 209 Washington av. GArfield 4943. (c99)

HUGH ELECTRIC CO.
Motors, generators, engines, generator sets, motor generator sets, special electric equipment. We rent motors.
735 S 4th st. CHestnut 6615. (c99)

PRESS—Special machinery dies and patents to manufacture. METAL TOILET SEATS at a big bargain; must move. Call DElmar 6079.

ROAD ROLLER—10-ton; Kelly-Springfield; good condition; cheap. 1530 Olive. Main 5368. (c)

SAW TABLE—10-in.; 1 h. p. motor; Goodel Pratt lathe, scroll saw, ¼ h. p. motor, ½ h. p. emery wheel motor. 4562 Scott. (c83)

SHAPERS, milling machines, lathes, millers and hoisting engines. Machinery Sales Co., 1211 N. 12th st.

SPOT WELDER—Electric; Thomson; like new; bargain. 1231 Market.

USED tanks, I-beams, angles, pipes, radiators, machinery; get our prices; first-class condition; can save you money.
ST. LOUIS IRON & SUPPLIES CO.,
16th and Clark. GArfield 4220. (c)

WE BUY, SELL AND EXCHANGE Machine tools, woodworking machinery and sheet metal working machinery; new and used.
CENTRAL MACHINERY CO.,
2223 N. 9th st. St. Louis, Mo.

J. A. STERN'S BARGAINS.
3 a. c. and d. c. motors, ½ to 110 horsepower.
300 steam radiators.
20 sectional heating boilers.
100 tons pipe of all sizes.
500 window guards
100 tons beams, all sizes.
50 tons channels and angle iron.
500 heavy two chains for trucks.
300,000 feet wire cable, 1½-inch to ¾-inch.
Tanks from 15 gallons to 500 gallons.
New and secondhand plumbing supplies.
Machinery, shafting and pulleys.
17th and Chestnut. GArfield 1203. (c99)

MISCELLANEOUS FOR SALE

ACETYLENE WELDING and cutting torches; new; best make; half price; also two used gas tanks, 1523 S. 10th st.

AIRDROME CHAIRS—1200; sell cheap. 701 N. 7th.

ASHPITS—Galvanized, corrugated, American Iron Steel Co., 4020 Easton. FO. 2643

BABY BUGGY—Tan reed; perfect condition; $10. 5028A Alaska. (c)

BAKE OVEN—Zalmer No. 10; cheap. Quality Bakery, Chester, Mo.

BATTLESHIP LINOLEUM.
Just received, large shipment of high-grade battleship linoleum; prices way below wholesale. BENSINGER'S, 1007 Market. (c)

BELTING—Bargains in new leather and rubber belting. J. A. Stege, 17th and Chestnut. GArfield 1203.

CANES—A few rare canes, also an extra fencing foil. 3341 California.

CASH REGISTER—Edison phonograph; 50 unbreakable records. Wardrobe. PRospect 2169.

CHILDREY'S TOYS — Wagons, trikycle, slide coaster, hobby rabbit. 3915 Humphrey.

CINDERS—Large quantity, delivered or at yards, reasonable. 6714 Olive Street road. Calvary 8844.

COMBINATION RANGE—Boiler and gas water heater, for only $15.50; inspect this bargain; brand-new stock. Beffa, 1240 N. Jefferson.

COTTON SEED HULLS—Prepared for golf putting greens. F. W. Brode (c99) Memphis, Tenn.

ELECTRIC FANS—Will sell very reasonable; all in good condition. 603 Wagner av., Luxemburg. (c)

2000 ELECTRIC FANS
Emerson, Century, General Electric, Robbins, Meyers and Westinghouse; new and used; desk and ceiling; lowest prices; bargains low as $3.95.
BENSINGER'S, 1007 MARKET. (c)

ELECTRIC LAWN MOWER—$45, guaranteed. Steiner, 5751 Easton. EVergreen 8834.

ENLARGING LANTERN—With instructions. Kessel Studio, EVergreen 0194.

FANS—2 16-inch Emerson oscillating, cheap. 4248 Olive. Call Monday. (c)

FANS—2 electric; also electric clock; all up to date. JEfferson 5906.

FAN—Electric; Emerson; a. c.; 16-inch. 1326 N. 8th. CHestnut 4819. (c)

FAN—Emerson oscillating 16-inch electric fan, $10. 3963 Remington. (c)

FAN—Emerson, 16-in. oscillating; practically new; $15. 3403A N. Florissant.

FANS—For rent; all sizes. Acme Electric Co., CHestnut 7776-8363.

FAN—16-inch Emerson oscillating, used 3 months, $15. 2103 Withnell av. (c)

FANS—All kinds, ceiling, $12.50; 16-inch, $7.50. EVergreen 9229. 5983 Minerva. (c)

FIRE EXTINGUISHERS—Underwriters, 2½ gallons, cheap. Bensinger's, 1007 Market.

FRENCH DOORS—Bargain; also refrigerator, 75-lb. capacity. PArkview 0388R.

FURNACE—Steam, down-draft; first-class condition; heats 8 or 20 rooms. Schmidt Bros., 4371 Laclede av. JEfferson 2906.

GARAGE—Steel, double, $240. American Iron-Steel Mfg. Co., 4930 Easton. FOrest 6643.

GAS WATER HEATER—Also coal water heater; sacrifice. MUlberry 3885.

GRAFLEX—4x5 R. B., 3¼x4¼, 5x7 commercial camera; bargain. 3917 Ladadie.

POULTRY AND BIRDS

Baby Chicks For Sale

BABY CHICKS — Guaranteed, purebred from American Poultry Association inspected flocks. $7.50 for 100 chicks. Barred or white rocks, reds, white or silver wyandottes and buff orpingtons. Maple Valley Farms, Box 1, Westphalia, Mo. (c20)

BABY CHICKS—Big price reductions; Lee Farms; 2 weeks old, 3 weeks and 4 weeks old; stock mated by egg production expert and licensed poultry judge; heavy year-round layers; barred rocks and Mahood reds. Lois Lee Farms, 616 Lee av., WEbster Groves, Mo. Phone WEbster 858. (c20)

CHICK SPECIAL—Pure-bred, too old to ship, $7 per 100. 3342 Illinois av. (c20)

CHICKS—75c per dozen. 3940 North Market. NEwstead 2375.

CHICKS—5½c up; big, healthy, quick maturing money makers; purebred; 2 weeks guaranteed to live; leading varieties; free catalog. Booth Farms, Box 831, Clinton, Mo.

CHICKS—$5.50 per 100; $3 for 50; weekly old Sunday and Monday while 500 last; lowest prices in history; highest quality. 3940 North Market. NEwstead 2375.

CHICKS—3000; while they last, 8c apiece for Sunday and Monday; Rhode Island reds, barred rocks, white leghorns; sold chicks 2 and 3 weeks old. Hampel Hatchery, 1419 Salisbury. TYler 2717.

CHICK SPECIAL

Husky chicks, standard bred, production type, barred rocks, reds, English leghorns, white rocks orpingtons; 100, $6.95, prepaid; 1000 per cent live delivery. Ozark Farms, Westphalia, Mo.

C. O. D. DR. SMITH'S ACCREDITED CHICKS—Send no money; prompt delivery, postpaid; 100 hatches; heavy mixed $8; rocks, reds, $9; orpington, wyandotte, $10; mixed, $6.50; catalog free. Smith Hatcheries, Box 261, Boonville, Mo.

SPECIAL BABY CHICKS—100,000 chicks for the next few days at $7 per 100. Reds, Rocks, Wyandottes, Orpingtons; $6 per 100 for White, Brown and Buff Leghorns, postage paid. Delivery guaranteed. Send $1 per 100, balance c. o. d. Prices for limited time only. Missouri Poultry Farms, Columbia, Mo.

SPECIAL prices on Miller's Missouri accredited, Health Certified chicks for summer delivery. White, brown, buff leghorns, anconas, heavy mixed, $8; white, barred, buff rplymouth rocks, r. i. reds, buff orpingtons, white wyandottes, white orpingtons, white, black, buff, minorcas, silver laced wyandottes, $10; light brahmas, jersey black giants, $12 per 100. Orders for less than 100 add 1c per chick. Shipped all chicks prepaid. 100 per cent delivery. The Miller Hatcheries, Box 525, Lancaster, Mo.

Anconas For Sale

ANCONAS—Breeding cockerels; Post's superbred, direct; your choice, 8 weeks old, $1. R. Martin, Strothcamp's store, Manchester, Mo.

Leghorns For Sale

WHITE LEGHORNS—Pullets laying, 90c. 1201 Purcell. 7000 West Page.

Poultry—Miscellaneous For Sale

CHICKENS—Pure bred pullets; early layers; white and barred rocks, rhode island reds. WEbster 2930W. (c)

GAME CHICKENS—very beautiful Dorn horns and brood cock, $15. 8022 Vulcan. (c)

PULLETS, buff orpington and white leghorns, silver-laced wyandottes, full blooded, at your own price. 3726 Walsh, Riverside 5312W.

PULLETS, buff orpington and white leghorns, silver-laced wyandottes, full blooded at your own price. 3726 Walsh, Riverside 5312W. (c)

Pigeons and Pet Birds For Sale

BIRDS—And hundreds of them, full view, 3010-05-07 Lucas av.

USE Haller's canary bird pie for proper moulting. 15c. Haller's, oldest bird store in St. Louis. 817 N. 6th st., St. Louis, Mo.

CANARIES—Sing and roll; females, clear; Cages, all sizes. 1114 Ashland av.

CANARIES — Rollers, singers; full song. 4022 Lincoln av., NEwstead 1612. (c09)

CANARY—Roller, 2611 S. Broadway. (c) Prospect 9995.

CANARY—Singers, compare them with any bird, from anywhere, and hear sound as good as any; hear them, you be the judge and you'll always be sold and never sorry. 4210 n. 11th. (c)

CANARIES—Hundreds to select from; no weeks of watchful waiting needed to hear them sing; every singer sold is absolutely guaranteed to sing within 5 days. Central Bird Store, 515 Franklin. (c09)

DOES your canary sing? If not, why not? Use Haller's 30c bird tonic, 2 for 55c; by mail 90c. Haller's, oldest bird store in St. Louis. 817 N. Sixth st., St. Louis, Mo.

CANARIES — Rollers, choppers. Harts Mountain, Sellerts; also white large English, all kinds; parrots, parakeets, finches, thrushes, etc., at very reasonable prices. Largest selections; hundreds and hundreds in full view. Bird cages and supplies, largest selections. Visit the world's largest, finest, complete pet shop; open 7 a. m. till 8 p. m.; Sunday till noon. Wholesale and retail. We ship everywhere. Over 75 per cent of all birds handled in St. Louis are handled by us. Retailers, wholesalers, jobbers, importers, exporters. National Pet Shops, corner Cardinal and Gratiot. (c09)

PARROT—Beautiful double yellow head, excellent talker, cheap. 3944 Carter.

PEACOCKS—Platy, sword, tail hybrids, plants. EVerglade 4294. 4739 Labadie. (c)

PIGEONS—Mated pairs, squabs, kings, mondaines, homers; cheap, 2728 Russell.

PIGEONS—Mondains, homers, pouters, white kings; $1.00 pair. 2412 A 11th.

BOARD your canary and other pets with us while on your vacation. Pierce & Union and Easton. (c)

Ducks, Turkeys, Etc., For Sale

GOSLINS—3940 North Market. NEwstead 2375.

Poultry Supplies For Sale

INCUBATOR—Electric; and brooder; reasonable. 4087 Wilmington. (c2)

INCUBATORS — Brooders, Sol-Hot; Red-Head, Air Blast. 416-18 Lucas av. CEntral 4552. (c)

AQUARIUMS, FISH, ETC.

AQUARIUMS—All sizes, kinds; wholesale, retail; bargain. 3101 Olive st. (c9)

AQUARIUMS—Large tropical fish, white worms, plants. 2412 S. 11th.

AQUARIUMS—Of pleasing design and durable construction manufactured in our own shop by skilled, experienced mechanics; and sold to you at actual factory prices; also repairing done. E. Denner, 515 Franklin.

GOLDFISH—Japanese and tropical fish, aquatic plants, supplies and aquariums. Central Fish Co., 515 Franklin.

GOLDFISH—3c each, $3 hundred; Japanese fantails, telescopes, lionheads, etc.; low prices. Real gardens. 3101 Olive st. (c9)

GOLDFISH, baby turtles, baby alligators, water newts, snails, tropical fish, water sanchitha, water plants every description, wholesale and retail; bargain. 3101 Olive. (c9)

MINNOWS—75c a hundred. A. Reiss, 4233 Schiller Pl., Riverside 3898.

TROPICAL FISH Wtd.—For spot cash. All kinds. 3101 Olive.

TROPICAL FISH—Live food, etc. 21 N. Boyle, 4300 west. Laclede car. Polke.

TROPICAL FISH—Fancy goldfish, largest display in city; all supplies. Aquarium, 2141 Locust, Wellston. (c09)

TROPICAL FISH—Importations direct from Germany are now arriving; large selections; angel scalare fish, red helleras, barbs, neons, gouramis, etc. Pet Shops, 101 olive.

BEES AND BEE SUPPLIES

BEES — Queens, honey and supplies, bought and sold; professional service rendered. 416-18 Lucas av. CEntral 4552. (c09)

AIRCRAFT

MOTOR—60 X 5 combination Eagle Rock; must be overhauled; in perfect condition; fly every day; must sell; need the money. 531 Easton.

AUTOMOBILES

Wanted

ABSOLUTELY all autos and trucks wanted. Wreckers, 4319 Easton. LIndell 7561.

Ald. AUTOS Wtd.—100. DElmar 3240.

Ald. AUTOS Wtd.—Pay $50 to $2500 cash. Williams, 4807 Easton. FOrest 9364. (c18)

ALL AUTOS Wtd.—Any condition, for wrecking. American Auto Salvage. 2525 St. Louis. TYler 4100. (c)

AUTO Wtd.—Light trade Studebaker Special; fine condition. 4537 Oregon.

AUTO Wtd.—Will trade 1929 Ford coupe for 1927-28 Buick, Hudson, Nash, 7-passenger sedan; must be in good condition. Call Cabanne 1571.

AUTOS bought, loans; any age, any time. Bring 2246 S. Grand. GRand 5385. (c)

AUTO Wtd.—Pay cash for Model A 2 or 4 door. PRospect 7447.

AUTOMOBILE Wtd.—For 40 acres, high-class, no debt, 2 miles city, improved, all carrier. Mountain View, Mo.

AUTOMOBILE Wtd.—Late, for equity in one lot; restricted district. Colfax 9763W (7)

AUTOMOBILES Wtd. — In any condition, for wrecking and all week. Lincoln Sid. Tannebaum. 4023 Easton. (c09)

AUTOS in exchange for club site; Times Square, block main entrance, Olive-Newstead.

AUTOS MOTOR buses used cars for cash. 3940 North Market. JEfferson 8200. (c79)

AUTOS AND TRUCKS Wtd.—For salvage and spot cash. Auto Parts, 1605 Chouteau av. Ylc for 4146. 1820-22-24 Park. (c)

AUTOS Wtd.—Spot cash; about $100 cash. Post-Dispatch.

AUTOS Wtd.—Late model; A1; reasonable; cash. 6901 Gravois.

BODY Wtd.—¾-ton Dodge, 1928 to 1930 Olive. (c)

CAB Wtd.—For roadster, for cash; no dealers. JEfferson 3710.

CAR Wtd.—Truck, model A, ½-ton, closed cab. Dodge. 4418 Olive.

CAR Wtd.—Late model; Chevrolet; must be cheap for cash. Phone FRanklin 0900 after 5 p. m.

CAR Wtd.—For sedan, coupe or roadster; cash. Call after 3 p. m. Washington. LIndell 5454 Mr. Waters. (c098)

CAR Wtd.—Have clear lot. Owner, Box R-62. Post-Dispatch. (c)

CAR Wtd.—Will mention gasoline motors, sell outright or trade for auto. 1018A Chouteau.

CAR Wtd.—Will do painting for cheap auto; $50 or less. Painter, 3486 Delmar.

CASH for wrecked autos; highest prices paid. Call PRospect 0099. (c99)

CASH FOR AUTOS—Wtd.—For wrecking, dismantling. Lindell 5454. (c098)

CASH FOR AUTOS Wtd.—For wrecking, dismantling. JEfferson 2261. (c99)

CASH FOR AUTOS Wtd.—Fords, all models; cash prices paid, highest prices. Call PRospect 0099. (c99)

CASH FOR CARS Wtd.—We pay your mortgage, $50 to $500 cash. Grands Laclede 5910. (c8)

$5,000 CASH FOR AUTOS—Mortgages paid, cars to trade. Lindell 5454. (c098)

$10,000 CASH FOR AUTOS—Cadillac, La Salles, Lincolns, Chevrolets, all makes; see us first. Lindell 1854 Locust. CEntral 5890. (c021)

Automobiles For Exchange

CHEVROLET—1929 coach, excellent condition; will trade for what have you? Box 2-59, Post-Dispatch. (c99)

FOR—For quick sale, 1928 model sport roadster; will trade for 1923 model sedan; cash; no dealers. 5731 Bartmer.

FOR SALE—Brougham; trade for car of equal value. 3744 Parkview pl.

FOR SALE—Or trade for Ford or Chevrolet, 1929 coach; fine condition; cheap. 3740 Bates, Riverside

Auto Repairing, Storage, Etc.

GENERATORS and starters repaired; Ford service, 9 to 12 p. m. 3865 Easton. (c99)

For Hire

FOR HIRE—New dump trucks for hire. Phone NEwstead 2375.

FOR HIRE—New AA, good any kind of work. Mel Moore. Main 0425W

Broughams For Sale

BUICK BROUGHAM

Late model, new tires; presents new appearance throughout; wonderful bargain at $495. BRODHEAD'S, 3401 WASHINGTON BL. Open 9 a. m. to 11 p. m.

BUICK—Brougham, 1928; like new; bargain. 4418 Olive. Call after 6 p. m.

BUICK—4-passenger sport, 63H, motor like new; tires, paint like new; private. Call after 6 p. m. 5115 Delmar. (c)

BUICK—Brougham; Victory 6; like new car like brand-new; best buy in town. 3101 Olive st.

CHEVROLET 1834 Locust.

CHEVROLET—1928 brougham, model, like new, real buy. Evergreen 2294.

CHEVROLET—1927 70 coach; $450. GROSS MOTOR, 2944 Locust.

CHRYSLER—28-62 coach; 30-day guarantee; $150 down Graupner, 3418 Locust.

CHRYSLER—Leather upholstering, top, trim motor, perfect; equity $175; small balance. 505A N. Newstead.

'28 CHRYSLER 62 COACH

Excellent tires, presents new appearance; auto show price $395. BRODHEAD'S, 3401 Washington bl. Open 9 a. m. to 11 p. m.

'29 CHRYSLER COACH

Model 65. Looks and operates like brand-new; not a blemish on entire car; driven only 5000 miles; priced at about half its original cost; terms, trade. MILTON, 3135 LOCUST.

DE SOTO—Coach, 1930; practically new car; new car guarantee; priced to sell today; terms. 5237 Morganford.

DURANT—1928 coach; big sale; $365; Chevrolet. 3943 Easton.

DURANT—Coach; 6-cylinder; late '29; repossessed; $275; terms. 4711 Natural Bridge.

ESSEX COACH, 1929

Challenger, $395; $100 down. MONARCH, 3137 LOCUST.

ESSEX, 1928 COACH

$315

With Usual Snipen Guarantee

SNIPEN STUDEBAKER

3504 SOUTH GRAND

ESSEX—Coach, 1929; extra nice clean car; Sunday special, $250; easy terms. Morris' Sensational Bargains, 2810 Olive.

ESSEX—1930 coach; $550. GROSS MOTOR, 1814 Washington.

ESSEX—Challenger; run 4000 miles; must sell; terms. 5702 Maffitt.

ESSEX—Late '28 coach; 30-day guarantee at $83 down. Graupner, 3132 Park av.

ESSEX-Coach, very clean, new rubber, $150. 8345 N. Broadway. (c)

ESSEX—Coach, 1930; run 300 miles; big reduction; trade, terms. 2819 Gravois.

Coaches For Sale

CHEVROLET—1928 coach, standard 6, fully guaranteed. Milton, 3135 Locust.

CHEVROLET—1928 coach, standard 6; guaranteed; $365 down. Graupner, 3132 Park.

CHEVROLET—1928 coach, model; very fine condition. Milton, 3135 Locust. (c)

CHEVROLET—Coach; new paint; mechanically perfect; private owner; bargain; $328. Locust. (c)

CHEVROLET—1928 coach, standard 6, fully guaranteed; $365 down. Graupner, 3418 Locust.

BUICK COACH

Standard, in tip-top condition; new tires; low price. See

ARCHER-MANN USED CARS

1928 BUICK COACH

Standard 6, in very good condition; a

OLIVE MOTOR CO., 3108 LOCUST.

AUTOMOBILES
Coaches For Sale

CHEVROLET COACH, 1930

Run very little; today's bargain. MONARCH, 3137 LOCUST.

1929 CHEVROLET COACH

$100 down; also '29 Essex, '29 Ford cheap.

OLIVE MOTOR CO., 3108 LOCUST.

Big Four Chevrolet

We have a large selection of all types and year Chevrolet cars; latest selection in city; all thoroughly reconditioned; GMAC terms. Open evenings and Sundays. 2400 S. Jefferson av.

1929 CHEVROLET COACH

A1 condition throughout; see this one and compare with others; it's a dandy; special price.

Lasker Motors Inc.
Chrysler Dealers.
Used Car Store.
3128 Locust. JEfferson 0738.

RELLER

1929 Chevrolet coach; many first-class to select from; $375 to $425. 7239 Manchester. (c02)

CHEVROLET COACH, 1928

1926 models, $110.
1927 models, 185.
1928 models, 285.
1929 models, 385.

Many others to select from. Sold with an O K that counts. Trade and terms.

Flint Chevrolet
St. Louis' Oldest Chevrolet Dealer.
FOrest 1500. 4710 Delmar.

CHEVROLET—Late 1928 coach; like new; 5 new tires; $225. 3856 Easton.

CHEVROLET—1928 coach, $245 5831 Easton.

CHEVROLET—Late 1928 coach; perfect; $265; trade; terms. 2860 McNair.

CHEVROLET—Late 1927 coach; perfect shape; sacrifice. 2614 McNair. (c)

CHEVROLET—Coach, 1927; Ford coupe, 250; bargains. 4716 Natural Bridge.

CHEVROLET—Coach; late 1928; almost new; $250; terms. 2704 McNair.

CHEVROLET—1929 coach; $395. GROSS MOTOR, 1814 Washington.

CHEVROLET—5 1927-28 coaches; like new; $95 up; trade; terms. 2860 McNair.

CHEVROLET—Late 1926 coach; like new; 5 tires; $115. 3856 Easton.

CHEVROLET—Coach; late 1929; almost new; $345; trade, terms. 3819 Gravois.

CHEVROLET—Coach, late 1929; like new; $385; terms. 2710 N. 20th.

CHEVROLET—Coach; late '28; perfect; $235; must sell; bargain. 2811 Easton.

CHEVROLET—Coach 6; 7000 miles; dark blue; $390; private. 2841A Blaine.

CHEVROLET—Coach, late 1926; cheap. 3726 Walsh. (c)

CHEVROLET—1928 coach; really good; $285; '28 Buick, $495. 4050 Easton.

CHEVROLET—Coach, '28; big sale; $265; many other coaches. 3843 Easton. (c)

1925 HUDSON COACH

New tires; good paint and motor; only $110; terms. 4 desires.
PIPER, 3306 Locust.

HUDSON 1929 COACH

Good condition; $450.
SCHNEIDER NASH SALES & SERVICE
4929 S. Kingshighway.

1929 HUDSON COACH

Latest 1929 Hudson coach; original finish; can't be told from new; $695; terms. 1834 Locust.

HUDSON—Coach, late; $2.50, Maxwell, $45; Flint, $65. 1507 St. Louis.

HUDSON—Coach, 1927; $100; must go today. 4307 Laclede.

HUDSON—'27 coach; A1; 30-day guarantee at $75 down. Graupner, 3418 Locust.

HUPMOBILE 6—Used very little; $345 value; sale price $245; try it; easy terms. Brock, Dodge. 4418 Olive. (c)

JEWETT—Coach, 1925; cheap. McLuren Service Station, Delmar blvd. (c)

JEWETT—Light 6; 1926 coach; good condition; bargain. 2411-15 Cass.

40 CARS SOLD FOR BALANCE OF MORTGAGE

1927 Lincoln 7-passenger sedan ... $595
1930 Studebaker coupe ... 495
1930 Essex Challenger coupe ... 465
1930 Essex Challenger coupe ... 465
1928 Buick master 6 4-pass. coupe. 595
1929 Chevrolet coupe ... 395
1929 Whippet roadster sport ... 295
1 1929 Ford sport coupe ... 295
1928 Chevrolet sedan ... 295
1928 Chrysler sedan ... 295
1928 Chevrolet sport roadster ... 195
1928 Hudson 7-passenger sedan ... 295
1928 Hudson sport coach ... 295
3 1929 Essex coach ... 395
1928 Nash sport coupe ... 295
1928 Hupmobile sedan six ... 295
1928 Essex coach ... 295
3 1929 Ford roadsters, sport ... 265
1927 Chevrolet sport cabriolet ... 265
1928 Chevrolet sport roadster ... 295
1928 Essex sedan ... 295
1927 Chevrolet sedan ... 195
1928 Pontiac roadster ... 195
1928 Chrysler coupe ... 195
1928 Essex coach ... 195
1928 Dodge sedan ... 295
1928 Studebaker sport roadster ... 165
1927 Chevrolet landau ... 145
1927 Chevrolet coach ... 195
1927 Chevrolet coupe ... 145
1926 Studebaker phaeton ... 95
1927 Ford coupe ... 95
1927 Chandler sedan ... 95
1926 Chevrolet coupe ... 95
2 1926 Ford sedans ... 95
1925 Ford coupe ... 95
1929 Chrysler sedan ... 295
1927 Franklin coupe ... 295

Real bargains; come early.

A. B. C., 3521 Page; open evenings. (c57x)

MARQUETTE COACH, 1930

Practically new; owner pressed for cash. Chance to buy a real bargain. Will sacrifice. MILTON, 3135 Locust. (c)

Chrysler Coach

Model 27-70; blue duco finish; good tires; mechanically O. K.

OLIVER CADILLAC CO.,
JEfferson 3084. Sarah and Laclede.

1929 CHRYSLER 65 COACH

Perfect in every way; not a blemish on it; only $595.

OLIVE MOTOR CO., 3108 LOCUST.

CHRYSLER—1928 coach 62; like new; $75 down; trade. 3844 S. Broadway.

CHRYSLER—Coach; runs and looks like new; $135. 4981 Natural Bridge.

CHRYSLER 70—Coach; perfect condition; $225. 2704 McNair.

CHRYSLER—1928 coach 52; like new; $75 down; trade. 3844 S. Broadway.

CHRYSLER—Late 1928 coach; new-car appearance; $215. 3856 Easton.

CHRYSLER—1929 coach, model, like new, real buy. Evergreen 2294.

CHRYSLER—1927 70 coach; $450. GROSS MOTOR, 2944 Locust.

CHRYSLER—28-62 coach; 30-day guarantee; $150 down Graupner, 3418 Locust.

CHRYSLER—Leather upholstering, top, trim motor, perfect; equity $175; small balance. 505A N. Newstead.

'28 CHRYSLER 62 COACH

Excellent tires, presents new appearance; auto show price $395. BRODHEAD'S, 3401 Washington bl. Open 9 a. m. to 11 p. m.

'29 CHRYSLER COACH

Model 65. Looks and operates like brand-new; not a blemish on entire car; driven only 5000 miles; priced at about half its original cost; terms, trade. MILTON, 3135 LOCUST.

DE SOTO—Coach, 1930; practically new car; new car guarantee; priced to sell today; terms. 5237 Morganford.

DURANT—1928 coach; big sale; $365; Chevrolet. 3943 Easton.

DURANT—Coach; 6-cylinder; late '29; repossessed; $275; terms. 4711 Natural Bridge.

ESSEX COACH, 1929

Challenger, $395; $100 down. MONARCH, 3137 LOCUST.

ESSEX, 1928 COACH

$315

With Usual Snipen Guarantee

SNIPEN STUDEBAKER

3504 SOUTH GRAND

ESSEX—Coach, 1929; extra nice clean car; Sunday special, $250; easy terms. Morris' Sensational Bargains, 2810 Olive.

ESSEX—1930 coach; $550. GROSS MOTOR, 1814 Washington.

ESSEX—Challenger; run 4000 miles; must sell; terms. 5702 Maffitt.

ESSEX—Late '28 coach; 30-day guarantee at $83 down. Graupner, 3132 Park av.

ESSEX-Coach, very clean, new rubber, $150. 8345 N. Broadway. (c)

ESSEX—Coach, 1930; run 300 miles; big reduction; trade, terms. 2819 Gravois.

AUTOMOBILES
Coaches For Sale

ESSEX—1929 coach; like new; $100 down trade. 3488 S. Broadway.

ESSEX—Coach, 1929; mortgage foreclosure; Sunday. 3029 Olive.

ESSEX—Late 1928 coach; perfect; 6 new tires; $55. 3856 Easton. (c)

ESSEX—1928 coach; will sacrifice. 603 Wagner av., Luxemburg. (c)

ESSEX—Coach; 1927; dandy condition; $175, including Stale license. Mendenhall, 2323 Locust. Always open. (c)

ESSEX—1929 coach; $395. GROSS MOTOR, 1814 Washington.

AMMONS USED CARS

The following are a few of the bargains we have in stock:

1929 Ford Tudor ... $325
1929 Chevrolet coach ... 375
1929 Hudson sport coupe ... 675
1929 Nash special 6 sedan ... 695
1929 Oldsmobile coach ... 675
1928 Nash standard 6 coach ... 325
1928 Studebaker 4-passenger coupe. 495
1928 Velie sport roadster ... 295
1928 Chrysler coupe ... 295
1927 Oakland coach ... 100
1927 Gardner 8 sedan ... 365
2 1927 Chevrolet coaches ... 165
1927 Nash advance 6 coach ... 245
1926 Ford Fordor sedan ... 75

MANY OTHER REAL BARGAINS. TERMS OR TRADE. OPEN EVENINGS. HURRY TO 4904 NATURAL BRIDGE.

Why Walk? Fords

(5) 1924 Tudors ... $65
(4) 1924 Fordors ... 75
(2) 1924 Coupes ... 65

$5 Down a Week

Stevens Motor, Inc.
3857-59 South Grand Always Open

RIEFLING AUTOMOBILES FORDS

2501 S. JEFFERSON.

Must clear, up 150 bargains: Will take four car as part payment.

Model T coupes, $25 to $160.
Model T sedans, $40 to $175.
Model T roadsters, $35 to $100.
Model T trucks, $30 to $200.
Model A coupes, $250 to $450.
Model A sedans, $250 to $475.
Other cars $25 up. Open evenings, 9 p. m.; Sunday 6 p. m. (c80)

1929 FORD DEMONSTRATORS, COUPES AND CABRIOLETS

Officials' cars.

AREA AUTO, 799 CASS.

1929 CHEVROLET COACH

$100 down; also '29 Essex, '29 Ford cheap.

OLIVE MOTOR CO., 3108 LOCUST.

Big Four Chevrolet

We have a large selection of all types and year Chevrolet cars; latest selection in city; all thoroughly reconditioned; GMAC terms. Open evenings and Sundays. 2400 S. Jefferson av.

1929 CHEVROLET COACH

A1 condition throughout; see this one and compare with others; it's a dandy; special price.

Lasker Motors Inc.
Chrysler Dealers.
Used Car Store.
3128 Locust. JEfferson 0738.

RELLER

1929 Chevrolet coach; many first-class to select from; $375 to $425. 7239 Manchester. (c02)

CHEVROLET COACH, 1928

1926 models, $110.
1927 models, 185.
1928 models, 285.
1929 models, 385.

Many others to select from. Sold with an O K that counts. Trade and terms.

Flint Chevrolet
St. Louis' Oldest Chevrolet Dealer.
FOrest 1500. 4710 Delmar.

CHEVROLET—Late 1928 coach; like new; 5 new tires; $225. 3856 Easton.

CHEVROLET—1928 coach, $245 5831 Easton.

CHEVROLET—Late 1928 coach; perfect; $265; trade; terms. 2860 McNair.

CHEVROLET—Late 1927 coach; perfect shape; sacrifice. 2614 McNair. (c)

CHEVROLET—Coach, 1927; Ford coupe, 250; bargains. 4716 Natural Bridge.

CHEVROLET—Coach; late 1928; almost new; $250; terms. 2704 McNair.

CHEVROLET—1929 coach; $395. GROSS MOTOR, 1814 Washington.

CHEVROLET—5 1927-28 coaches; like new; $95 up; trade; terms. 2860 McNair.

CHEVROLET—Late 1926 coach; like new; 5 tires; $115. 3856 Easton.

CHEVROLET—Coach; late 1929; almost new; $345; trade, terms. 3819 Gravois.

CHEVROLET—Coach, late 1929; like new; $385; terms. 2710 N. 20th.

CHEVROLET—Coach; late '28; perfect; $235; must sell; bargain. 2811 Easton.

CHEVROLET—Coach 6; 7000 miles; dark blue; $390; private. 2841A Blaine.

CHEVROLET—Coach, late 1926; cheap. 3726 Walsh. (c)

CHEVROLET—1928 coach; really good; $285; '28 Buick, $495. 4050 Easton.

CHEVROLET—Coach, '28; big sale; $265; many other coaches. 3843 Easton. (c)

1925 HUDSON COACH

New tires; good paint and motor; only $110; terms. 4 desires.
PIPER, 3306 Locust.

HUDSON 1929 COACH

Good condition; $450.
SCHNEIDER NASH SALES & SERVICE
4929 S. Kingshighway.

1929 HUDSON COACH

Latest 1929 Hudson coach; original finish; can't be told from new; $695; terms. 1834 Locust.

HUDSON—Coach, late; $2.50, Maxwell, $45; Flint, $65. 1507 St. Louis.

HUDSON—Coach, 1927; $100; must go today. 4307 Laclede.

HUDSON—'27 coach; A1; 30-day guarantee at $75 down. Graupner, 3418 Locust.

HUPMOBILE 6—Used very little; $345 value; sale price $243; try it; easy terms. Brock, Dodge. 4418 Olive. (c)

JEWETT—Coach, 1925; cheap. McLuren Service Station, Delmar blvd. (c)

JEWETT—Light 6; 1926 coach; good condition; bargain. 2411-15 Cass.

40 CARS SOLD FOR BALANCE OF MORTGAGE

1927 Lincoln 7-passenger sedan ... $595
1930 Studebaker coupe ... 495
1930 Essex Challenger coupe ... 465
1930 Essex Challenger coupe ... 465
1928 Buick master 6 4-pass. coupe. 595
1929 Chevrolet coupe ... 395
1929 Whippet roadster sport ... 295
1 1929 Ford sport coupe ... 295
1928 Chevrolet sedan ... 295
1928 Chrysler sedan ... 295
1928 Chevrolet sport roadster ... 195
1928 Hudson 7-passenger sedan ... 295
1928 Hudson sport coach ... 295
3 1929 Essex coach ... 395
1928 Nash sport coupe ... 295
1928 Hupmobile sedan six ... 295
1928 Essex coach ... 295
3 1929 Ford roadsters, sport ... 265
1927 Chevrolet sport cabriolet ... 265
1928 Chevrolet sport roadster ... 295
1928 Essex sedan ... 295
1927 Chevrolet sedan ... 195
1928 Pontiac roadster ... 195
1928 Chrysler coupe ... 195
1928 Essex coach ... 195
1928 Dodge sedan ... 295
1928 Studebaker sport roadster ... 165
1927 Chevrolet landau ... 145
1927 Chevrolet coach ... 195
1927 Chevrolet coupe ... 145
1926 Studebaker phaeton ... 95
1927 Ford coupe ... 95
1927 Chandler sedan ... 95
1926 Chevrolet coupe ... 95
2 1926 Ford sedans ... 95
1925 Ford coupe ... 95
1929 Chrysler sedan ... 295
1927 Franklin coupe ... 295

Real bargains; come early.

A. B. C., 3521 Page; open evenings. (c57x)

MARQUETTE COACH, 1930

Practically new; owner pressed for cash. Chance to buy a real bargain. Will sacrifice. MILTON, 3135 Locust. (c)

AUTOMOBILES
Coaches For Sale

ESSEX—1929 coach; like new; $100 down trade. $488 S. Broadway.

ESSEX—Coach, 1929; mortgage foreclosure; Sunday. 3029 Olive.

ESSEX—Late 1928 coach; perfect; 6 new tires; $55. 3856 Easton. (c)

ESSEX—1928 coach; will sacrifice. 603 Wagner av., Luxemburg. (c)

ESSEX—Coach; 1927; dandy condition; $175, including State license. Mendenhall, 2323 Locust. Always open. (c)

ESSEX—1929 coach; $395. GROSS MOTOR, 1814 Washington.

AMMONS USED CARS

The following are a few of the bargains we have in stock:

1929 Ford Tudor ... $325
1929 Chevrolet coach ... 375
1929 Hudson sport coupe ... 675
1929 Nash special 6 sedan ... 695
1929 Oldsmobile coach ... 675
1928 Nash standard 6 coach ... 325
1928 Studebaker 4-passenger coupe. 495
1928 Velie sport roadster ... 295
1928 Chrysler coupe ... 295
1927 Oakland coach ... 100
1927 Gardner 8 sedan ... 365
2 1927 Chevrolet coaches ... 165
1927 Nash advance 6 coach ... 245
1926 Ford Fordor sedan ... 75

MANY OTHER REAL BARGAINS. TERMS OR TRADE. OPEN EVENINGS. HURRY TO 4904 NATURAL BRIDGE.

Why Walk? Fords

(5) 1924 Tudors ... $65
(4) 1924 Fordors ... 75
(2) 1924 Coupes ... 65

$5 Down a Week

Stevens Motor, Inc.
3857-59 South Grand Always Open

RIEFLING AUTOMOBILES FORDS

2501 S. JEFFERSON.

Must clear, up 150 bargains: Will take four car as part payment.

Model T coupes, $25 to $160.
Model T sedans, $40 to $175.
Model T roadsters, $35 to $100.
Model T trucks, $30 to $200.
Model A coupes, $250 to $450.
Model A sedans, $250 to $475.
Other cars $25 up. Open evenings, 9 p. m.; Sunday 6 p. m. (c80)

1929 FORD DEMONSTRATORS, COUPES AND CABRIOLETS

Officials' cars.

AREA AUTO, 799 CASS.

AUTOMOBILES
Coaches For Sale

PONTIAC—Coach, 1928; mortgage foreclosure; $285. Sunday. 3029 Olive.

PONTIAC—1928 coach; like new; $75 down; trade. 3844 S. Broadway.

PONTIAC—Coach, 1928; $310; $96 down. 4411 Easton. (c)

PONTIAC—Coach; 1928; $75 down, $245; terms.

STANDARD MOTOR CO., 3015 Locust.

PONTIAC—1928 coach; first series; new tires; 30-day guarantee; real big value at $275; $125 down. Graupner, 3132 Park.

PONTIAC BIG 6 COACH

Late delivery, '29; cost $898; run 6400 miles; $498, terms, trade. Williams, 4807 Easton. (c14)

PONTIAC—Coach, 1927; runs perfect; $185; real bargain, 1915 N. 9th.

PONTIAC—Coach, 1926; $95. 1707 Geyer.

PONTIAC—Coach, late 1928, $295; extra fine motor, Morris' Bargains, 2810 Olive.

PONTIAC—1929 coach, like a new car, terms, trade; open Sunday. 1805 Russell

PONTIAC—'29 coach; one of the latest; big 6 models; beauty; a wonderful value at $495; $175 down. Graupner, 3132 Park

REO—Flying Cloud; original finish; beautiful; reasonable. Steiner-Fahrenkrog, 3136 Locust. (c)

REO—Flying Cloud; 4-passenger; very fine condition; guaranteed. Steiner-Fahrenkrog, 3136 Locust

STUDEBAKER—26 standard 6 coach; A1; $196; $65 down. Graupner, 3419 Locust.

STUDEBAKER—Late '28 Commander 8-cal coach; world's champion; fully guaranteed; beauty; priced tremendously low; $4495; $1650 down. Graupner, 3418 Locust.

STUDEBAKER—Coach, 1927; very clean; perfect condition; bargain; $185; $85 down; trade. All day Sunday, 2849 N. Grand.

WILLYS KNIGHT—1926 coach; $325. E. J. JOHNSON, INC., Locust at 23d.

WILLYS KNIGHT—1928 coach; $435. E. J. JOHNSON, INC., Locust at 23d.

South Side Chevrolet

Whippet coach, 1929 model; original finish; good tires; a bargain at $295. 3645 S. GRAND. ALWAYS OPEN.

WHIPPET—1928 coach; $250. E. J. JOHNSON, INC., Locust at 23d.

WHIPPET—1929 coach; 30-day guarantee; $125 down. Graupner, 3816 W. Florissant

WHIPPET—1928 coach; like new; $50 down; trade. 3844 S. Broadway.

WHIPPET—1929 coach; $375. E. J. JOHNSON, INC., Locust at 23d.

WHIPPET—Coach, 1929; mortgage foreclosure; Sunday $345. 3029 Olive.

WHIPPET—1930 6 coach; like new, $100 down; trade. 3844 S. Broadway.

WHIPPET—Coach; extra nice clean car; all good tires; a bargain at $195; terms. Morris' Barwains, 2810 Olive.

WHIPPET—'26 coach; new paint; real bargain; 1st or trade. ALLEN-JAMES, 2300 OLIVE.

WHIPPET SIX—1929 coach; 5000 miles; $550. Wildgen-Vincel, Inc., Oldsmobile Dealer, 2925 Locust.

WHIPPET—Coach, late '27; like new; $195. $65 down. All day Sunday, 2849 N. Grand. (c)

Coupes For Sale

$5 Down—$5 a Week Plan

Buick Touring
Chevrolet Coach
Dodge Coupe
Studebaker Touring
Buick 48 Coupe
Dodge Sedan
Essex Coach
Nash Coupe

Moon Touring
Buick Roadster
Dodge '29 Roadster
Moon Sedan
Nash Sedan
Studebaker Sp. Cp.
Studebaker Sedan
Chrysler '26 Tour.

Come in and pick out the car you want, drive it; you will be surprised. The biggest bargain event in town.

SCHNURE BUICK

2625 Olive—2218 Locust—CEntral 2218
2218 S. Jefferson—Victor 2217

'29 Buick Convertible Coupe

6 wire wheels, brand-new top, finished in that Buick red; snappiest car in the city; see and compare; very low price.

Lasker Motors Inc.
Chrysler Dealers.
Used Car Store.
3128 Locust. JEfferson 0738.

1928 BUICK, 5 PASS.

Coupe; 58 Model; the cleanest and best used car we have had in years; priced to sell quick; $695.

CLAY GOODE AUTO, 5841 Delmar.

Big Four Chevrolet

Buick; 4-passenger coupe; in elegant shape at a figure that will surprise you; low down payment; GMAC terms. Open evenings and Sundays. 2400 S. Jefferson.

BUICK COUPES

1926 standard 2-passenger, $385; 1927 Master 3-passenger, $675; 1928 Master 4-passenger, $745; 1927 standard, rumble seat, $

AUTOMOBILES

Sedans For Sale

BUICK STANDARD SEDAN

$335

With Usual Snipen Guarantee
SNIPEN STUDEBAKER
3504 SOUTH GRAND

BUICK SEDAN
1925 Standard, 4-door $175
1928 Standard, 2-door 675
1928 Master, 4-door 695
All in perfect condition. Easy G. M. A. C. terms.
WEST SIDE BUICK AUTO CO.
Kingshighway and McPherson. DE. 0305.

BUICK SEDANS
1925 standard 4 door, $175.
1928 Standard 2-door $675.
1928 Master 4-door, $695.
All perfect condition; easy G. M. C. terms.
WEST SIDE BUICK AUTO CO.
Kingshighway and McPherson. DE. 0305.

2807 OLIVE ST.
Buick sedan, 1928 Master, brougham type; this car is like new in every respect; a real price at $745; terms; trade. Open Sunday.
WEST SIDE BUICK, JEfferson 3486.

AT THE AUTO SHOW
Buick sedan; 7-passenger, 1929; like new; special sale price.
BRODHEADS, 3401 Washington bl.
Open 9 a. m. to 11 p. m.

'29 BUICK—$295 DOWN
Used since November; low mileage; new car guarantee; trade. Williams, 4867 Easton. (c14)

1927 BUICK SEDAN
Excellent condition; good paint; only $175 down.
EIBEN, 3309 Locust.

1928 BUICK SEDAN
5-passenger; like new; bargain; terms.
PIERCE ARROW DISTRIBUTERS.
DElmar 0188. 4812 Washington.

CADILLAC—Sedan; 5-passenger; like new. Valley Finance, 3807-09 Easton.

CADILLAC—Sedan, 1929; like new; sacrifice; terms, trade. 1644 S. Jefferson.

CADILLAC—Sport sedan, late model; no reasonable offer refused. Forest 4220, 5324 Bartmer. (c2)

CHANDLER—Sedan, 7-passenger; barzain for a service car. $50. 3706 Meramec. Apt. D. (c99)

1928 CHEVROLET SEDAN
4-door, tires, finish and mechanically excellent; $95 down at the Auto Show.
BRODHEAD'S, 3401 Washington bl.
Open 9 a. m. to 11 p. m.

CHEVROLET SEDAN, 1929
Today, $100 down.
MONARCH, 3137 LOCUST.

CHEVROLET—4-door sedan; late 1929; real bargain, $135. 4981 Natural Bridge.

CHEVROLET—1929 sedan; splendid condition; fully guaranteed. 1805 Russell.

CHEVROLET—Sedan; late model; 4-door; perfect; $85; landau, $125. 2811 Easton.

CHEVROLET—Sedan; 4-door, 1928; like new; trade, terms. 2819 Gravois av.

CHEVROLET—1928 sedan, like new car; cheap; trade, terms. 2880 McNair av.

CHEVROLET—Club sedan; late 1929; like new; cheap. 2706 McNair.

CHEVROLET—'28 4-door sedan; just like new; used very little; $410; terms. 1915 N. 9th.

CHEVROLET—Sedan, 1928; real bargain; $295. MILSTRAND, 3100 Washington.

CHEVROLET—Sedan, 1929; perfect as new; late, touring sedan; only $400 today; $125 down. 3042 Locust.

CHEVROLET—Blue 4-door sedan, real beauty; $75 down and 15 months to pay. Can be had at Morris, 2810 Olive.

CHEVROLET—4-door sedan; early 1927; newly painted; runs perfect; $160; terms, 1915 N. 9th. (c)

CHEVROLET—1929 landau, used very little; runs and looks like new; must sell. 4847 San Francisco.

CHEVROLET—Sedan, 1928; no dealers; price $275. E. Moeller, 3331 Cote Brilliante av.

CHEVROLET—Sedan, 1928; $175; $100 down; perfect condition; will demonstrate. Call Forest 5686. (c)

CHEVROLET—1923 sedan; clean; $450. Wildgen-Vincel Inc., Oldsmobile Dealer, 2905-7 Locust St.

CHEVROLET—Late '28 sedan; month guarantee; $130 down. Graupner, 3132 Park.

1929 CHRYSLER 75 SEDAN
Finished in that beautiful dark maroon; has that new-car appearance and is guaranteed by authorized Chrysler dealer.
Lasker Motors Inc.
8187 Delmar. FOrest 0609.

CHRYSLER 75 SEDAN, 1929
$875; like new, cost over $1800; terms.
MONARCH, 3137 LOCUST.

1928 CHRYSLER 72 SEDAN
That fast and snappy job; new tires; overhauled and guaranteed.
Lasker Motors Inc
Chrysler Dealers.
Used Car Store.
3128 Locust. JEfferson 0738.

1929 CHRYSLER 65 SEDAN
Finished a beautiful black; A1 condition throughout; guaranteed; see and compare.
Lasker Motors Inc.
Chrysler Dealers.
3128 Locust. JEfferson 0738.

CHRYSLER, 1928—Sedan; late 1928; runs perfect; $245. 1915 N. 9th.

CHRYSLER 4—Sedan, 1926; good tires; $75. 3618 Folsom. (c)

CHRYSLER—Town sedan, 1928 75; cheap; terms, trade. 3844 S. Broadway.

CHRYSLER 62—Sedan, 1928; mortgage foreclosure; Sunday $385. 3029 Olive.

CHRYSLER—72 sedan; perfect mechanical condition; terms. 1805 Russell.

CHRYSLER—1926 4-door sedan, $250. Gross Motor, 1814 Washington. (c)

CHRYSLER "75"—Royal sedan, 6 wire wheels, fender wells, cost $2000, sacrifice $450. 6067 Miss. 3118 Locust.

CHRYSLER—27-50 sedan; clean cut; $75 down; also '27-60 at $100 down; 30-day guarantee; see. Graupner, 3418 Locust.

CHRYSLER—72 Crown sedan; used very little; like new; cost $1980; today $750; rare bargain. Brock Dodge, 4418 Olive.

CHRYSLER—Sedan; 1928, 62; like new; $450; terms, trade. 1644 S. Jefferson.

Webers used cars

1929 De Soto 6 sedan; a car priced for quick resale; you can't afford not to look this car up before you buy.
19TH AND LOCUST. CENTRAL 8420.

De SOTO—1929 6-dan; like new.
GROSS MOTOR, 1814 Washington.

DIANA 8—Sedan; runs like a clock; reduced to $235. Tevis, Ford Dealer, 3001 Locust. Always open.

Big Four Chevrolet

Dodge sedan; 1928 model; a splendid family car in elegant shape; will trade; G.M.A.C. terms. Open evenings and Sundays. 2406 S. Jefferson av.

1929 DODGE SEDAN
6-cylinder, 5-passenger; fender wells, wire wheels, low mileage; excellent condition. Auto Show price $695.
BRODHEADS, 3401 WASHINGTON BL.
Open 9 a. m. to 11 p. m.

1926 DODGE B. SEDAN
A real find for its price; small mileage; easy terms.
EIBEN, 3309 Locust.

DODGE SEDAN, $195
$75 down; today.
MONARCH, 3137 LOCUST.

DODGE—Sedan, 1929 senior sport, $975. MILSTRAND, Grand and Laclede.

DODGE—Sedan; 1928; fast 4; like new; trade. 1644 S. Jefferson av.

DODGE—Sedans, 1926-1927; $150 to $250. MILSTRAND, 3100 Washington.

DODGE—Sedan, 1929, sport model; $850. MILSTRAND, Grand and Laclede.

DODGE—Sedan; cheap. Apply 4617 McPherson.

DODGE—Sedan, late 1923; de luxe; good condition; bargain. 1127 Walton. (99)

DODGE—Sedan, 1928 standard six, $375. MILSTRAND, Grand and Laclede.

DODGE—Sedan; perfect condition; like new; low mileage; tires 80 per cent; seat covers; private. Forest 5338W. (c82)

DODGE—Sedan, 1927; excellent condition, for baby grand or what have you? Box B-148, Post-Dispatch.

DODGE—Sedan, 1928, fast four; bargain; $385. MILSTRAND, Grand and Laclede.

DODGE—Late 1926 sedan; runs good; $55 cash. 3520 Natural Bridge.

DURANT—Sedan, runs good; $75. GROSS MOTOR, 2944 Locust.

DURANT—Sport sedan, 1928; model 75; must sacrifice; $463. 3939 Olive.

DURANT—4-door; 7000 miles; 1929; $765; many bargains. 3843 Easton.

Sedans For Sale

1928 ESSEX SEDAN
Driven but 1300 miles; perfect condition; only $135 down.
1927 Essex sedan; unusual condition; only $100 down.
EIBEN, 3309 Locust.

1929 ESSEX TOWN SEDAN
Like new; perfect condition; $185 down.
EIBEN, 3309 Locust.

ESSEX—Sedan, 1930; 4-door like new, guaranteed, $473; terms. 4593 Easton.

ESSEX—1929 sedan; first series; perfect; private terms. 2334A St. Louis.

ESSEX—Sedan, 1929; runs good; $395. MILSTRAND, 3100 Washington.

ESSEX—4-door Challenger sedan; late '29; perfect; $385; terms; trade. 1915 N. 9th.

ESSEX—Sedan, 1929; mortgage foreclosure. Sunday $285. 3029 Olive.

ESSEX—Sedan, 1929; like new; $295; trade, terms. 2819 Gravois av. (c)

ESSEX—Sedan, 1928, 4-door, extra nice car, $195; $75 down, $5 week. Morris Shanny Bargains, 2810 Olive.

ESSEX—Sedan; late model; this car used very little; also coach.
SOUTH SIDE BUICK, 3654 S. Grand.

ESSEX—Super 6; 4-door sedan; 5 new tires; a chance. $295; terms.
STANDARD MOTOR CO., 3015 Locust.

RELLER

1929 Ford A sedan delivery; first class shape; only $120 down. 7239 Manchester. (c62)

AT THE AUTO SHOW
Ford tudor; model A; a very substantial saving on new car price; absolutely like brand-new; very low mileage; special show price.
BRODHEADS, 3401 Washington bl.
Open 9 a. m. to 11 p. m.

Big Four Chevrolet

Ford tudor, model A; a good car priced so you can afford to buy it. See this car today; GMAC terms. Open evenings and Sundays. 2400 S. Jefferson av.

AT THE AUTO SHOW
1928-1929 Ford Tudor sedans, $325 to $375; guaranteed.
BRODHEADS, 3401 Washington bl.
Open 9 a. m. to 11 p. m.

1926 FORD TUDOR
$85. Terms, $15 per month.
EIBEN, 3309 Locust.

AT THE AUTO SHOW
1928-29 Ford tudors; nice selection; from $325 to $375; guaranteed.
BRODHEADS, 3401 Washington bl.
Open 9 a. m. to 11 p. m.

1930 Model A Ford Tudor
Sedan; absolutely like brand-new car; substantial discount at the Auto Show.
BRODHEADS, 3401 Washington bl.
Open 9 a. m. to 11 p. m.

AT THE AUTO SHOW
1930 Ford tudor; at a very substantial saving on new car price; absolutely like brand-new.
BRODHEAD'S, 3401 Washington bl.
Open 9 a. m. to 11 p. m.

FORD TUDOR, 1930
Run very little; terms; today.
MONARCH, 3137 LOCUST.

AT THE AUTO SHOW
Ford town car; absolutely like brand-new; half price.
BRODHEAD'S, 3401 Washington bl.
Open 9 a. m. to 11 p. m.

FORD—1930 tudor demonstrator; like new, 3667 Olive. (c)

FORD—Tudor, 1930 demonstrator; like new. See McDonald, 2814 S. Grand.

FORD—Tudor; late 1926; good condition; bargain. 1312 Hodiamont. (c)

FORD—Tudor sedan; 1929; like new; price right. 3114 Cass.

FORD—Tudor 1927; wire wheels, perfect condition; bargain. 3114 Cass.

FORD—Tudor; 1926; runs good; only $85; terms. 1618 Tower Grove.

FORD—1929 model A tudor sedan; perfect condition. $350. 3823 S. Broadway.

FORD—Fordor 1929, like new; bargain, terms. 3114 Cass.

FORD—Sedan; late model; dandy; $45. Chevrolet sedan, bargain. 4611 Easton.

FORD—1927 fordor; wire wheels; very clean car, $150. 1312 S. Grand.

FORD—Tudor sedan; fine condition; $55, 2602A N. 22nd st.

FORD—Tudor, model A; used few times; $245. 3856 Easton.

FORD—Tudor; late 1926; good condition; reasonable. 4450 Arco.

FORD—1929 tudor, like new; $50 down; trade. 5844 S. Broadway.

FORD—Tudor, 1929; like new; $375. MILSTRAND, 3100 Washington.

FORD—1923 sedan, newly painted; $80; $20 down, $5 weekly. 4166 Olive st.

FORD—Tudor, 1929; motor guaranteed; $330. 1312 S. Grand.

FORD—Tudor, late 1928; will sell as new car; $390. 1312 S. Grand.

FORD—Tudors; late 1928; $275; $75 down; 1926, $95. 4454 Easton.

FORD—Model A tudor sedan, 1930; terms. 4711 Natural Bridge.

FORD—Tudor, 29; real bargain. Mendenhall, 2323 Locust. Always open.

FORD—Tudors, run very good; $45. Real bargains. 1507 St. Louis.

FORD—1929 tudor; excellent condition; cheap; trade; terms. 2506 S. Jefferson.

FORD—Tudor; good motor; 5 good tires; original paint; $60. 3338 Wisconsin. (c)

FORD—1929 sport 4-door sedan; like new; terms, $410-75 Cass.

FORD—Tudor, '28; fine shape; $125. Mendenhall, 2323 Locust. Always open.

FORD—1929 Tudor, almost new; $385; trade, terms. 2880 McNair av.

FORD—Fordor sedan, 1926; perfect; $95; $35 down, 4454 Easton. (c77)

FORD—Sedan, 1924; $15; also 1926 sedan and touring. 2246 S. Grand.

FORD—Tudor sedan, late 1926; real bargain, $85. 4981 Natural Bridge.

FORD—MODEL A; fordor; real bargain. 3807-09 Easton.

FORD—1929 tudor sedan; excellent condition. Harris Chevrolet, 4831 Easton. (c)

FORD—1930 de luxe sedan; demonstrator; like new; cost $700; sacrifice $450. 6067 Miss. 3118 Locust.

FORD—Tudor, Model T; motor perfect; $30. Parkview 6021. 7469 Gannon.

FORD—1926 sedan, your pick of 2 handy cars; $20 down, $5 weekly. 4166 Olive.

FORD—Fordor sedan, 1929; excellent; reduced to $365. Tevis, Ford Dealer, 3001 Locust; always open.

FORD—1928 sedan; late; blue; chrome; cream wheels; like new; $335; $95 down, $5 a week. 4166 Olive st.

FORD—Tudor, late '26; very clean; original finish; perfect condition; $45 down, $4 weekly; all day Sunday. 2848 N. Grand.

FORD—Four-door sedan, 1926; like new; see to appreciate; $130; demonstrate. 4268 Ashland.

FORD—1929 tudor; wonderful mechanical condition; $405. CLAY-GOODLOE, 5841 Delmar. (c)

FORD—Tudor, late '29; chrome plating; dark blue; guaranteed; $75, $125 down. Trade. All day Sunday. 2848 N. Grand.

FORD—Tudor sedan, less than 3 months old; same as new; owner leaving town. Parkview 3152W.

FORD—Fordor, model A; perfect condition. Mendenhall, 2323 Locust. Always open.

FORD—1929 tudor; like new; chrome plated; guaranteed; A1 mechanically; only $125 down. Johnson, 4875 Easton. (c51)

FORD—Tudors, 2, 1930, $495 each. Mr. Bangert or Williams, Love-Johnson Motor, 4447 Bright Pk.

FORD—Tudor, 1929; perfect condition in every way; a car that you will be proud to own; terms. Call Mr. Walker, EVergreen 0108. (c)

FORD—Tudors, late '29 models; chromium radiator and fittings; dark blue color; cars that have had little mileage; $115 to $125 down. MacCarthy Motor, 2922 Locust. (c37)

FORD—Tudor, model A, with truck and fender wells; excellent; reduced to $295; with 5 other good jobs to choose from. Tevis, Ford Dealer, 3001 Locust. Always open.

FORD—Fordor, model A, new dark blue duco, chrome plated, fully equipped, guaranteed mechanically; $130 down. JOHNSON AUTO CO., 3865 OLIVE. (c55)

FORD—Tudor, 1929; paint like new; exceptionally clean car, chrome plated; guaranteed motor; $125 down.
JOHNSON AUTO CO., 3865 OLIVE. (c53)

FRANKLIN—Sedan; perfect condition; $350. GROSS MOTOR, 1814 Washington.

1929 FRANKLIN SEDAN
This car has been carefully driven; very low mileage; 6-wire wheel equipment; runs and looks like new. Open evenings and Sunday. Trade, terms. Central States Motor, 3145 Locust. JEfferson 7227.

GARDNER—Sedan, late 1928; fine shape; bargain; good tires; easy terms. Morris, 2810 Olive.

GARDNER 8—Sedan; late 1928; fine shape; bargain; good tires; easy terms. Morris, 2810 Olive.

GARDNER—1929; 8-cylinder; beautiful condition; very reasonable. Steiner-Fahrenkrog, 3136 Locust. (c)

GARDNER—Sedan; a beauty; mechanically perfect; original finish; sell for balance due, $293; terms.
STANDARD MOTOR CO., 3015 Locust.

AUTOMOBILES

The Safest Place to Buy a Used Car
PACKARD
The secret of owning a good car without paying too much is to buy a really good, honestly sold used car.

Packard 243, touring 7-pass..... $495
Packard 328, Sedan, 5-pass..... 325
Studebaker, 1928, Com. coupe, 4-pass..... 495
Buick, 1925 Master Sedan, 5-p... 195
Buick, 1926 Master Sedan, 5-p... 195
Buick, 1925 Master Coach, 5-p... 195
Hudson, 1925 Coach, 5-p..... 125
Marmon, 1924 Sedan, 7-p..... 95
Marmon, 1925 Sedan, 5-p..... 250
Moon, 1926 Coach, 5-p..... 175
Ford, 1928 Coupe, 2-p..... 225
Chandler, 1926 Roadster, 2-4-p.. 265
Essex, 1929 Coach, 5-p..... 345
Willys-Knight, 1925 Sedan, 5-p.. 150
Packard 426 Phaeton, 5-pass.
Packard 426 Sedan, 5-pass.
Packard 626 Sedan, 5-pass. De Luxe.
Packard 726 Sedan, 5-pass. demo.
Packard 443 Phaeton, 5-p. De Luxe.
Packard 443 Roadster, 2-4-pass.
Dodge, 1928, Victory Sedan, 5-pass.
Page, 1924 Sedan, 5-pass.
Stutz, 1927 Sedan, 7-pass.
Chrysler, 1928 Coupe 72, 2-4-pass.
Chrysler 1929 Coupe 75, 2-4-pass.

BERRY MOTOR CAR COMPANY,
Packard Distributor
3016 Locust CEntral 3131
Open Evenings

Sedans For Sale

GARDNER SEDAN
1930, $950. Real Buy.
Get in our following specials. These cars carry our 30-day guarantee. Your credit is good. Terms to suit. Trade
GARDNER 8 SEDANS

$185 ..... $395
Essex Coaches, late models..... $275
Pontiac, 2-door Sedan 295
Nash, 2-door Sedan 250
Oakland Sedan, late model..... 495
Hudson Coach, like new 300
Buick, 1927, 4-passenger Coupe.. 295
Hudson Brougham, like new..... 300
Auburn 8-88 Sedan..... 395
Whippet 1929 4-door Sedan..... 295
Marmon Touring, a dandy..... 150
Chrysler Coach, real buy..... 215
TUTHILL GARDNER
3406 Gravois

BRAND NEW
Gardner sedan; never used; foreclosure and moregage; $800.
3029 Olive.

GARDNER—Sedan 1927; 8-80; good rubber, $165. 2715 N. Spring.

RELLER

1928 Graham-Paige sedan; fine mechanical condition splendid appearance; good tires; $140 down. 7239 Manchester. (c62)

'29 GRAHAM-PAIGE SEDAN
Beautiful, latest sport sedan, model 621, best bargain in St. Louis; only $1765; everything, $895; can't tell it from new.
MOTORIST, 1834 Locust.

GRAHAM-PAIGE—1928 sedan; $375. GROSS MOTOR, 1814 Washington.

GRAHAM-PAIGE—1928 614 sedan; $550. GROSS MOTOR, 2944 Locust.

GRAHAM PAIGE—1928 sedan; $495. E. JOHNSON INC., Locust at 23d.

GRAHAM-PAIGE—1928 6-10 sedan, $550. Fairbanks, 6227 Natural Bridge. (c)

GRAHAM-PAIGE—1929 610 sedan; $495. GROSS MOTOR, 2944 Locust.

GRAHAM-PAIGE—1929 6-5 sedan. GROSS MOTOR, 1814 Washington.

GRAHAM-PAIGE—Sedan; 1928; cheap; trade, terms. 1644 S. Jefferson av.

GRAHAM-PAIGE—1929 6-15 sedan; four-speed transmission. Fairbanks, 6227 Natural Bridge. (c)

HUDSON—1929 sedan; good as new; $400 cash will handle; no dealer. 4052 Westminster pl.

HUDSON—1929 sedan; good; will trade; call Grand 3870, Monday. (c)

HUDSON—'28 4-door sedan; big bargain; $185; $60 down. Graupner, 3418 Locust.

Webers used cars

Hup Century 6 sedan; beautiful maroon color; condition is by excellent; tires, new. car to be proud of.
19TH AND LOCUST. CENTRAL 8420.

1929 HUPMOBILE SEDAN
Custom built. This car cannot be told from new; only driven a few thousand miles; de luxe equipment. Open evenings and Sunday. Central States Motor, 3145 Locust. JEfferson 7227.

Webers used cars

1930 Hupp 6 sedan; genuine model "S"; this is a demonstrator driven by an officer of our company; cannot be told from a new car; a real saving if bought today; terms, trade. WEBER IMP. & AUTO CO., 19th and Locust CEntral 8420.

AT THE AUTO SHOW
Lincoln, 1929 5-passenger sedan; an exceptionally high-grade family car; guaranteed same as new; at a very substantial saving.
BRODHEADS, 3401 Washington bl.
Open 9 a. m. to 11 p. m.

JEWETT—Sedan, '29; perfect motor; real bargain; $85. 5708 Theodosia.

Lincoln Sedan
1928 model, 7-passenger, 6 wire wheels, dark blue duco finish; excellent condition throughout.
OLIVER CADILLAC CO.,
JEfferson 3084. Sarah and Laclede.

AT THE AUTO SHOW
1928 Lincoln 5-passenger sedan; an exceptionally high-grade family car; carries new car guarantee; special show price. $2750.
BRODHEADS, 3401 Washington bl.
Open 9 a. m. to 11 p. m.

LINCOLN SEDAN
5-passenger; new finish; new tires; excellent condition throughout; Auto Show price $1500.
BRODHEAD'S, 3401 WASHINGTON BL.
Open 9 a. m. to 11 p. m.

JEFF. 2929 LOCUST
LINCOLN SEDAN
Spotless, not a blemish on it; runs perfect; 5 new Firestone tires; low price. See, compare.
ARCHER-MANN USED CARS

LINCOLN SEDAN
7-passenger; like new; bargain; terms.
PIERCE-ARROW DISTRIBUTERS.
DElmar 0188. 4812 Washington.

LINCOLN—1927 sedan; must sell to settle estate; motor perfect; paint like new; $710. Motorist, 1834 Locust. st

LINCOLN—Sedans, touring, chassis, 1929; $85 up; terms. 1507 St. Louis.

MARMON '29 ROOSEVELT
DELUXE "8" SEDAN

$320
DOWN
With Usual Snipen Guarantee
SNIPEN STUDEBAKER
3504 SOUTH GRAND

MARMON—1929 8 sedan; like new. GROSS MOTOR, 1814 Washington.

MOON 1927 SEDAN

$295
With Usual Snipen Guarantee
SNIPEN STUDEBAKER
3504 SOUTH GRAND

MOON—'25 4-door sedan; clean cut; A1; $135; $45 down. Graupner, 3132 Park.

JEFF. 2929 LOCUST
NASH SPECIAL 6 SEDAN
Beautiful; perfect in every respect; priced to sell quick.
ARCHER-MANN USED CARS

South Side Chevrolet
Nash sedan, 1928; special six; good tires and finish; priced right, $135 down.
3645 S. GRAND. ALWAYS OPEN. (c82)

AUTOMOBILES

IF YOU WANT A
Good Automobile
HERE'S YOUR CHANCE

THE BOSS HAS SLASHED the prices of nine automobiles and believe us when we say that it is such a bargain that we are forced to announce that it is a situation of First Come, First Served.

HERE THEY ARE; LOOK THE LIST OVER, then rush down to our salesroom. Don't waste any time as one of the cars has been cut as much as $400. Think of it.

	Sale Price
92 H. P. Imperial "80" Sport Roadster	$ 650
Custom-Built Imperial "80" Sedan	675
1927 finer "70" Sport Roadster	525
Chrysler Model "70" Sedan, in perfect condition	1050
Chrysler Model "70" Coupe with Rumble Seat, that anybody would be proud to own	495
Two Chrysler Finer "70" Broughams that absolutely look and run like new, each	550
Two Chrysler "72" Sedans that would make any family happy, each	750

Midwest Motors, Inc.
Chrysler Distributor
2928 Locust. JEfferson 4910
2224 S. Jefferson. JEfferson 3613
Open Sunday 10 A. M. to 4 P. M.

Sedans For Sale

NASH SEDAN
1929 model; run only 10,000 miles; has 6 wire wheels; special tire equipment and is just like a new car in every detail; a bargain at fraction of the original price; terms.
WEST SIDE BUICK AUTO CO.,
Kingshighway and McPherson. DEL. 0305.

'29 NASH SEDAN
Advanced 6; series 400, dual ignition; this car looks and operates like new; will be sold at about half its original cost; terms, trade.
MILTON 3135 LOCUST.

NASH SEDAN
1929 model; run only 10,000 miles; has 6 wire wheels; special tire equipment and is just like a new car in every detail; a bargain at a fraction of the original price; terms.
WEST SIDE BUICK AUTO CO.
Kingshighway and McPherson. DEL. 0305.

NASH SEDAN, 1929
Special six, $750. $250 down; extra good condition.
MONARCH, 3137 LOCUST.

NASH 1929 SEDAN
Seven-passenger; 6 wire wheels; like new; priced to sell.
SCHNEIDER NASH SALES & SERVICE
4929 S. Kingshighway.

2807 OLIVE ST.
Nash sedan, 1926; has not been used for 16 months; original paints; sacrifice to $495; terms.
WEST SIDE BUICK, JEfferson 3486.

NASH '28 AMBASSADOR
New tires; $650.
SCHNEIDER NASH SALES & SERVICE
4929 S. Kingshighway.

NASH—Sedan, 1928; special; $495; wonderful condition; by elderly man. Brock, Dodge, 4418 Olive. Newstead. (c1)

NASH—1927 sedan; light 6; perfect; cheap; trade, terms. 2860 McNair av.

NASH—1929 sedan, standard 6; $650. GROSS MOTOR, 2944 Locust.

NASH—Advanced 8, 1928; $550. GROSS MOTOR, 2944 Locust.

NASH 400—5-passenger sedan; like new; rare bargain. Briggs Nash Co., 6912 Gravois.

NASH—Sedan; 400; special A; wonderful car for the price. Land-Nash Co., 8301 Page. (c)

1929 OAKLAND SEDAN
Like brand-new; only run 1100 miles; new-car guarantee; will sacrifice.
OLIVE MOTOR CO., 3108 LOCUST.

1928 OAKLAND SEDAN
A car in truly fine condition, new tires; only $475; easy terms.
GRAUPNER, 3132 Locust.

OAKLAND—'28 4-door sedan, clean cut; about $75 down. Graupner, 3418 Locust.

OAKLAND—'28 landau sedan, visualize a new car for $475. Can't beat it. CLAY-GOODLOE, 5841 Delmar. (c)

OAKLAND—Sedan, 1928, 4-door, 6 wire wheels, real class, many others, terms. 4593 Easton.

OAKLAND—'27 landau sedan; guaranteed; $295; $95 down. Graupner, 3418 Locust.

OAKLAND 8—4-door; driven less than 1500 miles; big saving. Triangle, 5621 Gravois.

OAKLAND—Sedan, 1926; good car, $100 cash, $125 down, $50 month. Morris, 2810 Olive.

OLDSMOBILE SEDAN, 1928
$495. $150 down.
MONARCH, 3137 LOCUST.

OLDSMOBILE—Sedan; 1928 model; A1 condition. 3729 Armond.

OLDSMOBILE—4-door sedan, '29; just like new; $495; see this; many others, 1915 N. 9th. (c)

OLDSMOBILE—1927 sedan; in A1 condition; real bargain; $329; terms or trade.
ALLEN JAMES, 2300 OLIVE.

OLDSMOBILE 8—4-door sedan; only run 19,000 miles; in first-class shape; paint like new; good tires; $250. Call Monday, 2114 S. 4th bl. (c)

OVERLAND—1925 sedan; $75. E. J. JOHNSON, INC., Locust at 23d.

PACKARD 6—Sedan; 1927; 7-passenger; perfect mechanical shape. 1805 Russell.

JEFF. 2929 LOCUST
1928 PACKARD SEDAN
Model 5-33; same as new; perfect motor; paint like new; refinished; low price. See, compare.
ARCHER-MANN USED CARS

PAIGE—4-door sedan, wonderful condition; will make excellent service car. Triangle, 5621 Gravois.

PEERLESS—Sedan; 1928; $495. 5033 Delmar. FOrest 2202.

PIERCE 80 SEDAN
7-passenger; new finish; solid throughout; will give many miles of uninterrupted service; auto show price $395; terms or trade.
BRODHEAD'S, 3401 Washington bl.
Open 9 a. m. to 11 p. m.

1927 Pierce-Arrow 80 Sedan
5-passenger; like new; bargain; terms.
PIERCE-ARROW DISTRIBUTERS.
DElmar 0188. 4812 Washington.

PIERCE-ARROW — Sedan, 7-passenger. Apply Monday, 3307 Woodson road. (c2)

PLYMOUTH—Late 1929 sedan; almost new; trade, terms. 2819 Gravois, mo.

PLYMOUTH—Sedan; 1929. like new; $365; terms, trade. 1644 S. Jefferson.

PONTIAC 1927 LANDAU

$295
With Usual Snipen Guarantee
SNIPEN STUDEBAKER
3504 SOUTH GRAND

PONTIAC SEDAN, SERIES A
Big 6. Early 1930; driven a few miles; like new in every respect; a real buy. $373.
OLIVE MOTOR CO., 3108 LOCUST.

PONTIAC—Sedan, 1930; mortgage foreclosure. Sunday $485. 3029 Olive.

PONTIAC—1930 demonstrator; like new, almost, big saving. Triangle, 5621 Gravois.

AUTOMOBILES

USED CAR SHOW
3401 WASHINGTON BL.
10 MORE DAYS OF THE LARGEST SACRIFICING USED CAR SALE EVER CONDUCTED IN ST. LOUIS.

PRICES REDUCED 10 TO 30%
Many desirable late model cars traded in at this sale in the past 10 days. Open every day 9 a. m. to 11 p. m., including Sundays.

LINCOLNS — CADILLACS — BUICKS — FORDS — CHRYSLERS — LA SALLES — PIERCE-ARROWS. MANY OTHER MAKES. ALL BODY TYPES.

The present prices at this show represent the GREATEST USED MOTOR CAR VALUES EVER KNOWN.

THE BRODHEAD CO.
Tune in on Station KWK for the Brodhead program next Thursday night, 8 p. m.

REPOSSESSED NEW CAR STOCK
Of Universal Motor Car Distributors
Still Greater Reduced Prices
3401 Locust JEfferson 9141

Sedans For Sale

PONTIAC—Landau sedans, 1927; $165; like new; terms. 1507 St. Louis.

PONTIAC—1928 4-door sedan; first series; 30-day guarantee; new tires; A1; $285; $90 down. Graupner, 3132 Park av.

PONTIAC—1929 5-door sedan; this car has only been driven 75 miles; is absolutely new. We will sell at big discount. CLAY-GOODLOE, 5841 Delmar. (c)

PONTIAC—1929 4-door sedan, absolutely like new. See if you can tell its been driven; $495.
CLAY-GOODLOE, 5841 Delmar. (c)

REO—Early 1927; good condition; good paint; $200. Steiner-Fahrenkrog, 3136 Locust.

REO—Flying Cloud; looks like new; cost over $1800; $695; terms, trade.
STANDARD MOTOR CO., 3015 Locust.

REO—Flying Cloud; late model; original finish; guaranteed. Steiner-Fahrenkrog, 3136 Locust. (c)

JEFF. 2929 LOCUST
1929 ROOSEVELT SEDAN
6 wire wheels, trunk rack, new tires and like-new condition. Hurry for this one, cheap.
ARCHER-MANN USED CARS

SEDAN—Straight "8"; wonderful condition; cheap; trade for roadster. Forward. (c)

STAR—Sedan; like new; $95; $40 down $5 weekly. 1854 N. Grand.

STAR—Sedan; good; only $75; real buy. 3956 Lindell.

STAR—6 sedan; like new; cheap; private. 2206 McLaren.

1927 Studebaker Sedan, $295
$90 down; finish and condition perfect. GUARANTY MOTOR CORP., 2936 Locust.

STUDEBAKER—Sedan; 7-passenger; $385; terms, trade. 1644 S. Jefferson av.

STUDEBAKER—1928 Commander sedan; looks new; privat; cheap; terms. 1444 N. 23d st.

STUDEBAKER—'27 Dictator sedan; $125 down; '29 at $85 down; also dandy special 6 brougham; $65 down; 30-day guarantee; drive them. Graupner, 3132 Park.

STUTZ—1925 sedan; buy at $250. GROSS MOTOR, 1814 Washington.

VELLIE—De luxe sedan; like new; made only 3800 miles. 3127 Rauschenbach.

1928 Whippett Sedan, $185
$65 down; don't miss this bargain. GUARANTY MOTOR CORP., 2936 Locust.

WHIPPET—1928, 2-door; driven very little by elderly man. Bargain. Brock, Dodge, 4418 Olive. Newstead. (c1)

WHIPPET—1928 sedan; $295. E. J. JOHNSON, INC., Locust at 23d.

WHIPPET—Sedan; late 1929 almost new; trade, terms. 2819 Gravois av.

WHIPPET 6—Sedan, 1927; $225. E. J. JOHNSON, INC., Locust at 23d.

WHIPPET 6—1928 sedan, $295. E. J. JOHNSON, INC., Locust at 23d.

WILLYS-KNIGHT—Sedans, balloons, $85 up; trade, terms. 1507 St. Louis.

WILLYS-KNIGHT—Sedan; 1926; perfect; $165; trade, terms. 2819 Gravois, mo.

WILLYS-KNIGHT—Sedan; 6; velvet; run 2000 miles; like new; terms. 2819 Gravois.

SPECIAL JUNE SALE
Reconditioned, in perfect running order; choice selection sedans, coaches, coupes, roadsters, Fords, Model A and T; Nashes, Dodges, Moons, Studebakers, Reos, Peerless, Essex and Chevrolets; all prices reduced to move quickly; terms.
AYRES AUTO CO.,
720 Cass. Open Sunday and evenings. (c82)

Touring Cars For Sale

BUICK—1924 touring; $65. E. J. JOHNSON, INC., Locust at 23d.

BUICK—Sport phaeton; 6 tires, trunk on back; runs good; $125. Woodson, 6844W. car; only $75 down. MacCarthy Motor, 2922 Locust.

Chevrolet Touring Car, 1928
Just the car for summer driving, thoroughly reconditioned; terms, $195.

Flint Chevrolet
St. Louis' Oldest Chevrolet Dealer.
FOrest 1500. 4710 Delmar.

CHEVROLET—1927 touring, $95. Allen James Used Car, 3941 Easton.

CHEVROLET—'27 touring; new bailouns; $50 down. Graupner, 3816 W. Florissant.

CHEVROLET—Touring, 1927; real car. $100; Ford, 1926, $50. 4593 Easton.

CHEVROLET—Touring, 1927; perfect, $90. 1926 roadster, $85. 4593 Easton.

CHEVROLET—Touring, '29. Mendenhall, 2323 Locust. Always open.

CHEVROLET—1926 touring; 4 new tires, $65. 4231 Natural Bridge. (c)

CHEVROLET—Touring, '27, $95; '28 coupe, $70; bargains; terms. 1507 St. Louis.

CHEVROLET—1925 touring, good tires and good motor; $65; terms to suit.
ALLEN-JAMES, 2300 OLIVE. (c)

CHRYSLER—Sport touring; refinished, chrome plated; wind breakers; 5 good tires; motor perfect; $195; $65 down; trade. All day Sunday. 2849 N. Grand.

JEFF. 2929 LOCUST
1929 FORD PHAETON
Same as new; $95 down, $20 month. Hurry!
ARCHER-MANN USED CARS

FORD—Model T, with traveler body; cheap. 4229A Castleman.

JEWETT—Touring, 1926; nice car; good car; $50 cash. Morris, 2810 Olive.

LA SALLE PHAETON, $795
Side mountings, rear seat, windshield, mechanical condition and paint A1.
MONARCH, 3137 LOCUST.

Lincoln Sport Phaeton, $425
Beautiful job; A1 condition; paint, top and tires like new; has 6 wire wheels; must sell today. R. Bywer, northwest corner Vandeventer and Easton.

LINCOLN—Touring, 1924; real buy; $250. 5033 Delmar. FOrest 2202.

LINCOLN 7-passenger touring; bargain at $135; $45 down. Graupner, 3132 Park.

LINCOLN—Tou

DOWN
LANCE 12 MONTHS
NG UP TO $300.00
tie Price Cut and
ayments
SALE
UPES, SEDANS AND MANY
OUR THREE 4525 Delmar
3317 Locust
Grand and Gravois
equipped with new tires. They are goo
fully checked over and put in shape with th
e to which they have been cut. Take you
295.
ABSOLUTE BARGAINS — ALL
YMENTS CUT IN PROPORTION

AT GRAND AND GRAVOIS

DODGE ROADSTER
Excellent shape; balloon tires; al-
most new; $145.

OAKLAND COUPE, 1926
Good shape; we'll sell today, $60.

HUPMOBILE 8 TOURING
In best of condition; this will sur-
prise you; $110.

NASH COUPE, 1927
Wire wheels; $195; don't picture
this according to price; it's worth
four times this amount.

317 LOCUST

1929 ESSEX CHALLENGER COACH
Been used very little; an outstand-
ing value at $495; exceptionally
small down payment; get this one
early.

1929 PLYMOUTH COACH
Sweetest little car in town; tires
not even scratched; mileage actually
only 6000; will furnish former own-
er's telephone number.

Frampton
SUNDAY AND EVENINGS

Trucks For Sale

Reduced Prices
50
Reliable
Used Trucks
11 Leading Makes
Practically All Body Types
All Models
Terms to Suit You
General Motors
Truck Co.
2440 Washington Boul.
Open Sunday Morning JEff. 630

INDIANA
30—Used Trucks; Bargain
Different sizes and makes
REBUILT INDIANAS
INDIANA TRUCKS
Used Car Dept., 4380 Oliv
JEfferson 1512. Open Sunday A

TRAFFIC—2-ton truck; $50. 1117 P
man. Garfield 2763.
TRUCK—2-ton; stake body; $150. 2
Lucky. Call Jefferson 1122.
TRUCK BARGAINS—Traffic, $85
$95; Ford, $50. 8345 N. Broadway
TRUCKS—Bargains in rebuilt tr
bodies to suit. Traffic Motor Co.,
2200. 3300 N. Second st.

Accessories, Parts—For Sale

AIR COMPRESSER—With 2 horsepo
motor, complete; suitable for paint
1413 S. 9th.
BUDA MOTOR—W. T. W. like new; p
at 75 off list; will install motor; take
in trade. 1118 S. Jefferson.
FENDERS—To 1925, $5 each; rear 7
ers Buick, Chandler, Chrysler, Hud
Hup, Jewett, Jordan, Oakland, Olds, 8
baker; from 1926. JEfferson 1512.
WAGNER GEAR, 3216 LOCUST.
MACK TRUCK PARTS ...
2200 West Florissant ave. (c
PARTS for all makes of automobiles
trucks. Open Sunday morning. 6616
ton. MUlberry 6616.
STAR 4 MOTORS—Complete, $20.
6016 Easton.
TRUCKS—Large; for Packard; cost
sell cheap. 4452 Washington.
VELIE MOTORS—1928; A1 condition
a bargain. 6616 Easton.
USED PARTS—Fords, Chevrolet; salv
Colfax 1195. 7320 N. Broadway. (c

Auto Trimming

AUTO STRIPING—Model T Fords, $1; all other cars, Model A Fords, $1; all other cars, $2. Phone for appointment; delivery. 22d at Biddle. Central 838
TOPS—$4 up; WOODWORK, Curtains, Cushions, Carpets, Seat and Trunk Covers; new or repaired. 6264 Olive bl. Parkv. 16

Accessories, Parts—Wanted

JUNK BATTERIES Wtd.—25,000; and dialators. GArfield 3551, 1408 Morgan

Auto Bodies For Sale

BODY—1926 tudor; also 1925 ... cheap; trade. 4513 Cote Brilliante.
BODIES—Ice, coal and stake, at a reduced prices; see daily. Traffic Co. 5300 N. 2d. Colfax 2900.
BUICK MASTER 6 ROADSTER—19 4062R. RSpect 1668. RSpect 1668.
CHRYSLER 70—roadster or sport co John Parko, 1721 S. 11th.
DODGE COUPE—1926-1927 bodies. 3029 S. Jefferson. RSpect 1668.
PANEL BODIES—Dodge; fenders, $1 ea Buick top parts. 725 Chouteau.
WHIPPET 4 1928 COACH—3029 S. ferson. RSpect 1668.
100 FORD and Chevrolet bodies; all n els. Colfax 1195. 7320 N. Broadway.

Batteries

BATTERIES—$3; Dodge, $6; exchan 1509 S. Compton. GRand 1082.

Chassis For Sale

CHEVROLET 6—1930 chassis. 3029 S. Jefferson. RSpect 1668.
CHRYSLER 66—1929 chassis. 3029 S. Jefferson. RSpect 1668.
FORD MODEL A—1929 chassis. 3029 S. Jefferson. RSpect 1668.
GMC-MOBILIZER 6—1929 chassis. 3029 S. Jefferson. RSpect 1668.
PACKARD 8—Chassis; 1927. 6616 Easton

Tires For Sale

A. B. C. TIRE CO., 2730 Chouteau; sell at once 2000 used tires; truck any size; new tubes $1 each.
TIRES—All sizes; cheap; largest wre in St. Louis. 6616 Easton.
TIRES—2; new, 30x6.75; weather balloons; 32x4. 1498 Wo
TIRES—Two 32x6.75, H. D. tires, new, cheap. 4813 Cote Brilliante.
TIRES—Used balloon and truck tires sale. White Tire Co., 2729 S. Cla
USED TIRES—$2 and up. 3546 Shenandoah. LaClede 0581.
BUY your Atlas Gold Bond tires on time payment plan: as low as $10 per down; small weekly payments. Lehmann. 3041 Olive. JEfferson 5849.

SUNDAY, JUNE 22, 1930.

Rooms & Board — CLASSIFIED — ST. LOUIS POST-DISPATCH — ADVERTISING — Help Wanted

PART NINE. — ST. LOUIS, SUNDAY MORNING, JUNE 22, 1930. — PAGES 1—6E

Index To Classified Advertisements

In This Section:

	Page
Agents—Men	3
Agents—Women	3
Board	3
Business Cards	1
Business to Sale	5
Business Opportunities	5
Canvassers & Solicitors—Men	3
Canvassers & Solicitors—Women	3
Help Wanted—Men and Boys	2
Help Wanted—Women, Girls	3
Lost and Found	1
Partners	3
Personal	1
Professional	4
Rooms	4
Roommates	4
Rooms for Colored	4
Rooms Wanted	4
Salesmen	3
Saleswomen	4
Situations Wanted	5

Marriage Licenses
Births Recorded
Burial Permits

MARRIAGE LICENSES.

Raymond H. Bulle	5348 Murdock
Minnette Sullivan	3312 Rutger
Leslie D. Vaughan	4937 Finkman
Mrs. Ruth Cottrell	St. Louis County
John Bechtel	Maplewood, Mo.
Minna C. Meerscheidt	Richmond Heights
John Bechtel	4120 Clay
La Verne Goldstein	5270 Genevieve
Ralph Hupp	4320 Delmar
Irene Vanscoik	Appleton City, Mo.
Stanley Edward Dee	5022 Ridge
Doris Arbogast	Jefferson City
Charles Simon	1312 Geyer
Beatrice Mary Lorenz	5432 Genevieve
John H. Campbell	New Orleans, La.
Jean Campbell	3536 Sidney
Bertha Bell Hoffmann	6973 Theodora
Harold B. Hoffmann	6973 Theodora
Arthur L. Stratmann	4103A N. 20th
Mrs. Gladys Marie Hunter	2215A Bremen
Wm. Wallace Hunter	2446 N. Grand
Mrs. Wallace Hunter	2439A N. Grand
Edward Bernard Schaefer	5071 N. 15th
Adolphine Mary Schaefer	4807 N. 15th
Addie Mae Barker	1026 N. 14th
Ernest Ward	3118 Marmier
Ernest Ward	1442 Leroy
Irene Ward	1440 Leroy
Edward Ross Gratiot	3071 Gratiot
Gertrude Rose Schaefer	1327 Semple
Edward Bernard Schaefer	1023 Lynch
Mrs. Mary Schaefer	1430 Sidney
Chas. McManness	Columbia, Mo.
Louis Lindsay Chunick	367 Boyle
Mary Hampton	Worcester, Mass.
Mary Hampton	5020 Vernon
Robert Keller	Denton, Tex.
Mrs. Elizabeth Marbath	3300 Texas
Robert Keller	3300 Texas
Edna Evans	4453 Ashland
Edward Evans	4321A Shaw

BIRTHS RECORDED.

BOYS.

Mr. and Mrs. Stallo, 4237 Norfolk.
Mr. and Mrs. Meraw, 2705 Hickory.
Mr. and Mrs. Alfred, 1808 Lami.
Mr. and Mrs. Shaffer, 6821 Pennsylvania.
Mr. and Mrs. Schuller, 5003A Alcott.

GIRLS.

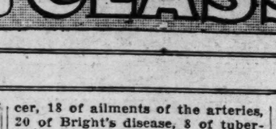
Mr. and Mrs. Harris, 4518 Shenandoah.
Mr. and Mrs. Chapman, 2722A St. Vin-
Mr. and Mrs. Bender, 2506 Clark.
Mr. and Mrs. Schlutter, 788 S. Euclid.
Mr. and Mrs. Sattmer, 4450 Kingshighway
Mr. and Mrs. Jordan, 5145A Maffitt.
Mr. and Mrs. Jordan, 1518 S. 13th.
Mr. and Mrs. Jordan, 1128A St. Ange.

BURIAL PERMITS.

Mrs. Anna Clark, 2223A Clark;
Mrs. Mary Gow, 79, 4514 Fair.
Mrs. Mary Hoffman, 4104 Arsenal.
Mrs. Mary Hoffman, 3021 N. Taylor.
Mrs. Mary Hoffman, 1752 Nicholson.
Mrs. Mary Hoffman, 1802 Bacon.
Mrs. Mary Hoffman, 1241 Biddle.
Mrs. Mary Hoffman, 5889 Cote Brilliante.
Mrs. Mary Hoffman, 5542 Easton.
Mrs. Mary Hoffman, 966 S. 20th.
Mrs. Mary Hoffman, 58, 2510A N. Whittier.
Mrs. Mary Hoffman, 28, 4928 Alcott.
Mrs. Mary Hoffman, 28, 2228A Biddle.
Mrs. Mary Hoffman, 36, 4461 Enright.
Mrs. Mary Hoffman, 74, 1006 Chouteau.
Mrs. Mary Hoffman, 41, 3310 School.
Mrs. Mary Hoffman, 29, 1409 Glasgow.
Mrs. Mary Hoffman, 2115 Biddle.
Mrs. Mary Hoffman, 66, 817 Warren.
Mrs. Mary Hoffman, 67, 3019A Shenandoah.
Mrs. Mary Hoffman, 73, 3144 S. Grand.
Mrs. Mary Hoffman, 2138 Adams.
Mrs. Mary Hoffman, 47, 4209 Russell.
Mrs. Mary Hoffman, 32, 1321 Laurel.
Mrs. Mary Hoffman, 68, 2716 Queens.

294 Births; 220 Deaths.

There were 294 births and 220 deaths reported in St. Louis last
Sixty-four persons died of organic heart trouble, 21 of cancer, 18 of ailments of the arteries, 20 of Bright's disease, 8 of tuberculosis, 8 of apoplexy, 6 of digestive disorders, 6 of nervous trouble and 13 of pneumonia. There were 7 suicides, 2 homicides and 7 accidental deaths.



Gardner Guaranteed Steel Grave Vault

This vault is made from solid sheets of 12 gauge copper bearing steel, especially manufactured for the Gardner Vault by the United States Steel Corporation. The vault is indestructible, guaranteed for 50 years, moderate in price, protects your casket against attack from vermin, water, or any outside source whatever. It is air-tight.

Saint Louis Casket Co.

MULLEN
FUNERAL DIRECTORS
5165 DELMAR BLVD
...PHONES...
FOREST 0877 0878

CEMETERIES

OAK GROVE
THE CEMETERY UNUSUAL
AND
MAUSOLEUM
CAbany 8606 — CHestnut 8331 (c62)

UNDERTAKERS

CHAS. L. GERAGHTY & SON
Lindell Blvd. at Boyle
UNDERTAKERS
JEfferson 3700. (c62)

DEATHS

AUSTERMANN, WILLIAM — Of 3843A Labadie av., entered into rest on Saturday, June 21, 1930 at 10:15 a. m., dear father of William, Charles, Elmer and Loretta Austermann, Mrs. Fred E. Brown and our dear brother, father-in-law and grandfather.
Funeral from Jos. J. Quinn's parlors, 1380 Union bl., Monday, June 23 at 8:30 a. m. to St. Teresa's Church. Interment in Calvary Cemetery. (c)

BECKER, CONRAD—Of 6106 Pennsylvania avenue, on Friday, June 20, 1930, at 6:20 p. m., beloved husband of Mary Becker and our dear uncle, in his seventy-fourth year.
Funeral from Southern funeral home, 6320 South Grand boulevard, Monday, June 24, 10:30 a. m., to St. Matthews Cemetery. (c)

BOEHM, FRANK L.—Entered into rest at Washington, Mo., June 20, 1930, dearly beloved husband of Mrs. Margaret Boehm (nee Krafft), dear father of Tena Boehm and Mrs. William E. Randolph of St. Louis, Mo.; Mr. Charles Boehm of Chicago, and Mrs. H. F. Heimberger of Washington, Mo.
Remains at Nieburg & Vitt funeral home, Washington, Mo., until Sunday, 3 p. m. Funeral from family residence, Olive street, Monday, June 23, at 8:45 a. m. and 9:00 o'clock at St. Francis Xavier (College) Church. Interment in church cemetery. Deceased was a member of Benevolent Society and a charter member of the Washington Concert Band. (c)

DERWIN, LUCILLE (nee Foster)—Entered into rest on Saturday, June 21, 1930, at 2:50 a. m., beloved wife of the late James Derwin, dear mother of James, Edward, Emmet, Raymond, Joseph and Loretta Derwin, and dear daughter-in-law of Mrs. Margaret Derwin, and our dear sister-in-law, aunt and cousin.
Funeral from residence of her mother-in-law, 4045 St. Ferdinand, Monday, June 23, at 7:30 a. m., to St. Matthew's Church. Interment Calvary Cemetery. (c)

EBERSBACH, CAROLINE (nee Mey)—On Saturday, June 21, 1930, at 7:00 p. m., beloved wife of William Ebersbach Sr., dear mother of William Ebersbach Jr., Meta Schaefer, Bertha Fuller and Elbert Ebersbach, our dear sister-in-law and niece, age 61 years.
Funeral Tuesday, June 24, at 8:30 a. m., from Robert's parlors, 1905 South Grand boulevard, to Our Lady of Sorrows Church. Interment Sunset Burial Park.

FISHELL, CLYDE F.—Entered into rest on Saturday, June 21, 1930, at 5:30 o'clock a. m., dearly beloved husband of Mary Fishell (nee Roderick), dear father of Stuart, Raymond and Roderick Fishell, our dear brother, brother-in-law, son-in-law and uncle.
Funeral from Arthur J. Connelly's parlors, 3840 Lindell boulevard, on Tuesday morning, June 24, at 10:30 o'clock. Interment in Calvary Cemetery.

ELAM, ELVIRA J. (nee Grant)—Entered into rest on Friday, June 20, 1930, at 7:30 p. m., widow of the late Ruben B. Elam, dear mother of Bessie, Lawrence A. and Russell W. Elam, and our dear mother-in-law and grandmother, in her eighty-sixth year.
Funeral Monday, June 23, at 10:30 a. m., from the George L. Pleitsch chapel, 5966 Easton avenue, to St. Peter's Cemetery. (c2)

FRANK, J. WILLIAM—Husband of Lillian Oppenheimer Frank, father of Eloise and Dorothy, brother of Simon M. Frank and Mrs. Jerome Cook, on Friday, June 20, 1930.
Funeral from 7012 Kingsbury boulevard on Sunday morning at 10 o'clock. (7)

GIESELMANN, ERNST G.—Of 4016 North Twenty-third street, entered into rest on Friday, June 20, 1930, at 2:50 p. m., dear husband of Josephine Gieselmann, dear father of Mrs. Lydia Warren, Mrs. Clara Metzger of Oakland, Cal.; Luella and Frederick E. Gieselmann, Harry J. and Edward F. Steinbruegge, and our dear father-in-law, in his eighty-third year.
Funeral Monday, June 23, at 1:30 p. m., from Drehmann-Harral chapel, 1905 Union boulevard, to St. John's Cemetery. Deceased was a member of North St. Louis Turn Verein and Lincoln Mutual Aid Association. (c7)

GOERING, CHARLES F.—Entered into rest June 19, 1930, beloved brother of Louisa Schmitz, and our dear uncle.
Funeral from Bopp chapel, Kirkwood, Mo., Sunday, June 22, at 2 p. m. Interment Oak Hill Cemetery. (c7)

GRUENEWALD, JOSEPHINE (nee Luetje)—Suddenly at residence, 3454A South Spring avenue, on Tuesday, June 17, 1930, at 8:55 p. m., beloved wife of William Weibusch, dear mother of Alvina Fiedler, Augusta Rausch of Los Angeles, Cal., Mary Nichels of Toledo, O., and Charles Gruenewald. Our dear mother-in-law, grandmother, sister and aunt, aged 58 years.
Remains at Witt Bros.' chapel, 2929 South Jefferson avenue. Funeral Monday, June 23, at 9:30 a. m., to St. Matthew's Church. Interment Calvary Cemetery. (c7)

GUILD, HANNA (nee Weiss)—Of 2917 North Vandeventer, entered into rest on Friday, June 20, 1930, beloved wife of Harry E. Guild, sister of Mrs. William Schnur, Mrs. George Fanter, Mrs. Fred Kamp, Jacob and Frank Weiss.
Funeral Monday, June 23, at 8:30 a. m., from W. A. Steck funeral home, 2117 East Grand, to St. Matthew's Church. Interment in Memorial Park Cemetery. (c)

HABERSTROH, BRIDGET (nee Driscoll)—On Friday, June 20, at 11:55 p. m., at residence, 4341 Kennerly avenue, beloved wife of Richard Haberstroh, dear mother of William, Joseph, Martin and Charles Haberstroh, our dear grandmother, great-grandmother, mother-in-law and aunt.
Funeral from the parlors of the Harrigan & Sheehan Undertaking Co., 4415 Waghington boulevard, Tuesday, June 24, at 8 a. m., to the Visitation Church. Interment Calvary Cemetery.

JAMES, MRS. IMOGENE—On Saturday, June 21, 1930, sister of Mrs. John Bassett Jr.
Services at Lupton mortuary, 4449 Olive street, Monday, June 23, 2 p. m. (c)

DEATHS

HERTWIG, CHARLES W.—On Friday, June 20, 1930, at 5:30 p. m., beloved husband of Julia Hertwig (nee Buergin), dear father of Carl and Frederick, dear brother of Mrs. Charles Marck and Mrs. Charles Wright.
Funeral Tuesday, June 24, 2 p. m., from family residence, 4464 Jessie avenue. Belleville (Ill.) papers please copy. (c7)

KNOX, RICHARD L.—On Wednesday, June 18, 1930, at 11:30 p. m., beloved husband of Florence Knox (nee Brennan), dear father of James, Richard L., Russell and Dolores Knox dear son of Mary Knox (nee Sacks), dear brother of Joseph Knox, Mrs. James Harris, Mrs. A. W. Davenport and Mrs. Leon Morel of Seattle, Wash.
Funeral Monday, June 23, at 8:30 a. m., from Cullen & Kelly chapel, 4496 North Taylor avenue, to St. Margaret's Church. Interment Memorial Cemetery.
Deceased was a member of St. Louis Fire Department, Engine Co. No. 14. (c)

KYBURZ, ELIZABETH (nee Kiburz)—On Saturday, June 21, 1930, at 7 p. m., dear mother of Otillie Steinmann, Henry, Otto, Mary, George and Ella Kyburz, and the late Pauline Shall, our dear mother-in-law, grandmother, great-grandmother and sister, in her eighty-sixth year.
Funeral from Wacker-Helderle chapel, 3634 Gravois avenue, Tuesday, June 24, at 1:30 p. m., to St. Matthews' Cemetery. (c1)

LANGAN, IRVING E.—Entered into rest on Friday, June 20, 1930, at 4:30 p. m., beloved brother of Oliver, Ben A., Walter and Louis Langan, Mrs. Edward Eksergen, Mrs. David Meacher and Mrs. Emma Moulten, and our dear uncle.
Funeral will take place from the Mullen chapel, 5165 Delmar boulevard, on Monday, June 23, at 8:30 a. m., to All Saints' Church. Interment in SS. Peter and Paul's Cemetery, Collinsville, Ill. (c7)

McGRATH, WILLIAM S.—Of 100 North B street, East St. Louis, died June 21, in St. Louis; dear brother of Charles, Mary and Edward McGrath and Mrs. Bennetta Stark.
Funeral from Walsh funeral home.

McLAIN, BERTHA—
Funeral from Thomas J. Finan's parlors on Monday, June 23, at 9:30 a. m., to St. Margaret's Church. Deceased was a member of Third Order of St. Francis and St. Ann's Sodality of St. Margaret's Parish. Members of the above societies will assemble at Finan's parlor at 4:30 p. m. Sunday. (c)

MACKENZIE, NETTIE (nee Moore)—On Saturday, June 21, 1930, 8:25 p. m., dear wife of the late R. J. Mackenzie, dear mother of Mrs. Paul E. Boeckh, dear sister, grandmother and aunt, in her fiftieth year.
Funeral from Kriegshauser new funeral home, 4226 South Kingshighway boulevard, Tuesday, June 24, at 2:30 p. m. Interment Zion Cemetery. (c1)

MALECEK, JOHN—Age 46 years, of 2007 Cushing street, on Friday, June 20, dear brother of Mary Cervenka, Frank, Anna Schaefer and Joseph, our dear brother-in-law and uncle.
Funeral Monday, June 23, at 2 p. m., from Moydell parlors, Mississippi and Allen avenues to New Picker's Cemetery. (c)

MAUZ, WILLIAM F.—Entered into rest on Saturday, June 21, 1930, beloved husband of Emma A. Mauz (nee Flugel), dear father of Emma Mauz, Mrs. Edward Michael and Martha Mauz, father-in-law of Fred Herzog.
Funeral Tuesday, June 24, at 2 p. m., from W. A. Stock funeral home, 2117 East Grand. (c)

MITCHELL, PETER—Of 1222 South Ninth street, on Friday, June 20, 1930, at 2 a. m., beloved husband of Anna A. Mitchell (nee Warnecke) and our dear brother, brother-in-law and uncle, aged 68 years.
Remains at Witt Bros.' chapel, 2929 South Jefferson avenue. Funeral Monday, 1:30 p. m., to new St. Marcus Cemetery. (c7)

NABER, OLIVER H.—Entered into rest on Saturday, June 21, 1930, at 9:15 p. m., beloved husband of Alma E. Naber (nee Uelizen), dear son of Henry and Anna Naber (nee Franz), dear brother of Mrs. George B. Wanstrath (nee Naber), our dear son-in-law, brother-in-law, nephew and cousin, in his thirty-fourth year.
Funeral Tuesday, June 24, at 2 p. m., from residence, 4559 Holly avenue. (Hermann service). (c1)

NELSON, JOHN M.—Of 4249WA Easton avenue, on Friday, June 20, 1930, at 2:30 p. m., beloved husband of Helen Nelson (nee Armknecht) and our dear brother, brother-in-law and uncle.
Funeral from Schumacher-Helderle chapel, 3634 Gravois avenue, Monday, June 23, at 1:30 p. m. Interment in SS. Peter and Paul's Cemetery. (c7)

OSWALD, HELEN LENA—Entered into rest, Saturday, June 21, 1930, at 5:30 p. m., dearly beloved daughter of Margaret Oswald, dear sister of Mrs. Leon Adler (nee Oswald), our dear sister-in-law and aunt.
Remains in state at the Heier funeral home, 2223 S. Grand boulevard, until 11 a. m., Interment at Shumeyville, Ill. Deceased was a graduate of the St. Louis City Hospital School of Nursing. (c)

PESKIND, JACOB M.—On Friday, June 20, 1930, beloved husband of Olga Peskind, and dear father of Ida Peskind.
Funeral from Berger chapel, 4715 Mc-Pherson avenue, Sunday, June 22, at 2 p. m. (c)

PIPPERT, VINCENT—Asleep in Jesus on Saturday, June 21, at 6:35 a. m., beloved husband of the late Emelie Pippert, beloved father of Henry, Anna, William E., Emilie Pippert and of the late Mrs. Lucy and August Pippert, our dear father-in-law and grandfather, at the age of 79 years.
Remains at residence, 3700 Connecticut street, until 11 a. m., Monday, June 23. Service same day 2 p. m. at the Messiah Evangelical Lutheran Church, 4415 Washington boulevard, Tuesday, June 24, at 8 a. m., to the Visitation Church. Interment Calvary Cemetery.

SILBERSTEIN, HERMAN—On Saturday, June 21, 1930, relict of Hinda Silberstein, our dear father, grandfather and father-in-law.
Funeral from residence, 626 Eastgate avenue, Monday, June 23, at 10 a. m.

DEATHS

Austerman, William
Becker, Conrad
Boehm, Frank L.
Derwin, Lucille
Ebersbach Caroline
Elam, Elvira J.
Fishell Clyde F.
Frank, J. William
Gieselmann, Ernst G.
Goering, Charles F.
Gruenewald, Josephine
Guild, Hanna
Haberstroh, Bridget
Hertwig, Charles W.
James, Imogene
Knox, Richard L.
Kyburz, Elizabeth
Langan, Irving E.
Mackenzie, Nettie
Malcek, John
Mauz, William F.
McLain, Bertha
McGrath, Wm. S.
Mitchell, Peter
Naber, Oliver H.
Nelson, John M.
Oswald, Helen Lena
Peskind, Jacob M.
Pippert, Vincent
Reddy, William
Reed, Elizabeth
Riley, Emma
Regel, Lucy
Schmid, Elisabeth Hoffman
Schulte, Dora
Shaw, Lena
Sherrett Ella
Silberstein, Herman
Sovar, Anna
Struckhoff, Bernard
Stueuer, Artie Mae
Ulrich, William H.
Wagner, Augusta Ann
Weibusch, Gruenewald Josephine
Wendling, Lutie Philomenia
Williams, James Evre

DEATHS

SOVAR, ANNA—At 1520 Garrison, on Friday, June 20, 1930, beloved wife of Henry Sovar and dear mother of Mrs. V. Gabris Joseph, Mrs. C. Lowes, Mrs A. Wiener, Henry, Frank, Rudolph and Mrs H. Quartermik, our dear sister, mother-in-law, aunt and grandmother.
Funeral Tuesday, June 24, at 8:30 a. m., from residence of daughter, Mrs. V. Gabris, 1225 Dolman street, to Holy Trinity Church, Ninth and Lafayette, thence to SS. Peter and Paul's Cemetery. (c7)

STRUCKHOFF, BERNARD—Entered into rest on Saturday, June 21, 1930, at 3:15 a. m., husband of the late Anna Struckhoff (nee Debeuck, dear father of Mrs. Addie Favers, Herman, Joseph C. and Mrs. Mary Friedrich, Emil and Eugene H. Struckhoff, our dear brother, grandfather, great-grandfather and uncle.
Funeral Monday, June 23, at 7:30 a. m., from Gebken chapel, 2842 Meramec street, to St. Anthony's Church, thence to SS Peter and Paul Cemetery. Deceased was a member of St. Francis de Sales and St. Paul Benevolent societies. (c7)

STUEVER, ARTIE-MAE—Entered into rest at New York, on Friday, June 20, Artie Mae Stuever (nee Riley), beloved wife of Joseph A. Stuever.
Interment at New York. (c)

ULRICH, WILLIAM H.—Of 6436 San Bonita, entered into rest on Thursday, June 19, 1930, at 10:30 p. m., beloved son of Henry and Anna Ulrich (nee Yung), dear brother of Mrs. Lillian Clark and Mrs. Helen Schlenburg (nee Ulrich) and our dear brother-in-law, cousin, nephew and uncle, at the age of 33 years.
Funeral Monday, June 23, at 1:30 p. m., from Greenlaw Bros. chapel, 3623 Cherokee street, to St. Matthew's Cemetery. Deceased was a member of Algabil Lodge No. 544, A. F. and A. M. (c)
Belleville, Ill., papers please copy. (c96)

WAGNER, AUGUSTA ANN — Of 6016 Louisiana avenue, on Friday June 20, 1930 at 2:30 a. m., beloved wife of William A. Wagner, dear mother of Mrs. Georgia Bachman and William Wagner Jr., our dear sister, grandmother and mother-in-law.
Funeral from Southern Funeral Home, 6320 South Grand boulevard, on Monday, June 23, at 2 p. m., Park Lawn Cemetery.

WEIBUSCH-GRUENEWALD, JOSEPHINE (nee Luetje)—Suddenly at residence, 3454 South Spring avenue, on Tuesday, June 17, 1930, at 8:55 p. m., beloved wife of William Weibusch, dear mother of Alvina, Augusta, Mary and Charles, our dear mother-in-law, grandmother, sister and aunt, aged 58 years.
Remains at Witt Bros.' chapel, 2929 South Jefferson avenue. Funeral Monday, 3 p. m., to SS. Peter and Paul's Cemetery.

WENDLING, LUTIE PHILOMENIA (nee Wittenbrock)—On Friday, June 20, 1930, at 1:30 p. m., beloved wife of Charles J. Wendling, dear mother of Mrs. Lulu W. Moran, our dear mother-in-law.
Funeral Monday, June 23, 2:30 p. m., from residence, 4 North Charles avenue, Maplewood, to Missouri Crematory. Deceased was past matron of Bellefontaine Chapter, No. 69, O. E. S., and past noble grand of Ben Wahlheim No. 425, Rebekahs. (McLaughlin undertakers in charge.) (c7)

WILLIAMS, JAMES EYRE—Of 6419A Vermont avenue, on Friday, June 20, 1930, at 4:30 p. m., beloved husband of Kate Williams, dear father of Vernon, Virginia and Kathleen Williams and of the late James Williams, grandfather of Lucy and Jack Williams, and our dear brother and uncle.
Funeral from Southern funeral home, 6320 South Grand boulevard, on Monday, June 23, at 2:30 p. m., Valhalla Cemetery. A member of Good Hope Lodge, No. 218, A. F. and A. M., Alhambra Grotto, past commander of Council, Royal Arcanum and a member of Harmony Council, K. and L. of S., and the Low Twelve Club. (c)

CARD OF THANKS

We wish to express our deep gratitude to our many friends and relatives, also William R. Warner Co. and employes for the kindness, sympathy and beautiful floral offerings in our recent bereavement.
MR. AND MRS. LINDSAY.

We desire to thank our relatives and friends for their kind words of sympathy and beautiful floral offerings in our late bereavement; especially we thank Rev. Theodore Haefele for his consoling words.
FAMILY OF WM. C. KUESTER. (c)

I wish to express my sincere thanks to friends and relatives, for their kindness, words of sympathy and beautiful floral offerings in the loss of my beloved husband, John Condon. I also wish to thank Father Rapple and Father Ripple and W. A. and Witt Bros. I especially wish to thank the Spanish-American War Veterans.
MRS. IDA CONDON.

I desire to thank my relatives and friends for their kindness, sympathy and beautiful floral offerings tendered me in my late and bereavement in the loss of my beloved husband, Fred G. Hangel. I especially thank Father Lewis O. F. M., the Legionaries, the pallbearers and Hoffmeister Undertaking Co.
MRS. NELL REAGAN HANEL. (c)

IN MEMORIAM

BRACKSIECK—In loving memory of my dear husband and father and grandfather, William F. Bracksieck, who departed this life June 21, 1926, age 56 years.
Oh, what would I give to clasp his hand,
His dear kind face to see,
To hear his voice, to see him smile
That meant so much to me.
In our heart your memory lingers,
Always tender, fond and true.
There is not a day dear daddy,
That we do not think of you.
Sadly missed by his WIFE, ANNA
BRACKSIECK, AND MR. AND MRS. FRED W. REMMERT AND CHILDREN.

BECKER—In loving memory of my dear husband, Michael Paul Becker, who died one year ago, June 18, 1929:
He lives with us in memory and will forever more,
Sadly missed by
WIFE LILLIAN AND LOIDA'S FAMILY.

EAGLIN—In memory of Myrle C. Eaglin.
Our thoughts of you today are wonderful, kind and true.
TOOTS, MYRLE, CHARLOTTE, MARTIN AND TED.

FERARA—In memory of John S. Ferara, who died June 21, 1928.
Sadly missed by his wife, daughter and granddaughters.

HAUBRICH—William Jr., who died June 25, 1928.
A light is from our household gone,
A voice we loved is stilled,
A place is vacant in our home
Which never can be filled.
Some may think you are forgotten,
Though on earth you are no more,
But in memory you are with us,
As you always were before.
Sadly missed by MOTHER, DAD, BROTHERS, SISTER, RELATIVES AND SWEETHEART.

HEINING—In loving memory of Mary Heining, who passed away June 21, 1929:
Loving and kind in all her ways,
Upright and just to the end of her days.
Sincere and true in her heart and mind,
Beautiful memories she left behind.
Sadly missed by
HER HUSBAND AND CHILDREN. (c)

IN MEMORIAM

KOPECHY—In loving memory of my dear husband, James V. Kopechy, who passed away on the twenty-first day of June, 1927:
We mourn for him in silence,
No eyes can see us weep,
But many a silent tear is shed
While others are asleep.
We have lost our soul's companion,
A life linked with our own;
And day by day we miss him more,
As we walk through life alone.
Sadly missed by his
WIFE AND CHILDREN.

MELCHIOR—Sophia Melchior:
One year has gone since that sad day.
The one we loved was called away.
God took her home—it was his will;
But in our hearts she liveth still.
Sadly missed by
HUSBAND AND CHILDREN. (c)

PAUL—In loving memory of my dear husband, J. C. Paul, who departed this life June 20, 1929:
Loving and kind in all his ways,
Upright and just to the end of his days.
Sincere and true in his heart and mind,
Beautiful memories he left behind.
WIFE. (c)

SLEIGER—In memory of George Sleiger, who passed away June 25, 1926:
Nobody ever take away the love a heart as dear.
WIFE AND DAUGHTERS. (c)

STRATTMANN—In loving memory of our dear son and brother, Arthur Stratmann, who passed away June 20, 1926.
Sadly missed by all who loved him.

RITTER—In memory of wife and mother, Kunigunda Ritter, who passed away June 21, 1929:
No one knows how much we miss you;
No one knows the bitter pain
We have suffered since we lost you—
Life has never been the same.
In our hearts your memory lingers,
Sweetly, tender, fond and true;
There is not a day, dear mother, that
We do not think of you.
Sadly missed by
HUSBAND AND CHILDREN. (c)

TRAPP—In memory of our beloved husband and father, William A. Trapp, who passed away a year ago, June 21.
We are sad within our hearts today,
Lonely are our hearts today.
For the one we loved so dearly
Has forever been called away.
We think of him in silence,
No eye may see us weep;
But many silent tears are shed
When others are asleep.
His memory is as dear today,
As in the hour he passed away.
Sadly missed by
WIFE AND CHILDREN.

WITHMAN—In loving memory of our dear mother, Mrs. Catherine Withman, who passed away 10 sad years ago, June 20, 1920:
Remembering is a golden chain
Death tries to break—but all in vain.
To have, to love, and then to part
Is the greatest sorrow of one's heart.
Sadly missed by all who loved her.

ZIERES—In loving memory of my dear, good mother, Franziska Zieres, who departed this life, June 23, 1922:
No length of time, no lapse of years
Can dim my mother's past;
For treasured memories I hold her dear
And will while memory lasts.
Ever remembered by daughter,
KATE RAMKE.

CEMETERY LOTS

CEMETERY LOTS—Valhalla; well located. Real bargain. CO 1st 6081.
CEMETERY LOT—6-grave; Section 8, Sunset Burial Park. Call Riverside 2601.(c)
CEMETERY LOTS—Park Lawn section 12; 8 graves; sacrifice. JEfferson 9157. (c62)
CEMETERY LOTS—Choice location; Valhalla; bargain. Box 29207, P-D. (c99)
CEMETERY LOT — Memorial Cemetery, section 1; only $173. GRand 6073. (c)
CEMETERY LOTS—Sunset Burial Park; section 4; will sacrifice. GRand 6469. (c99)
CEMETERY LOT—Calvary Cemetery, section 14; Lot No. 1093; will sell reasonable. Riverside 8156W. (c99)
CEMETERY LOT—Sunset Burial Park; section 1; reasonable. Colfax 2310W. (c99)
CEMETERY LOTS—Memorial Park, Sec. 10. Sell cheap. Phone after 12 o'clock. Sunday. DElmar 3465W.
CEMETERY LOT—Resident of California offers 12-grave lot, Valhalla, choicest location; you name price for quick cash sale. Box W-253, Post-Dispatch.
CEMETERY LOT — Beautiful Sunset Burial Park; main entrance, lot No. 46. Sec. 9; lot No. 164. Sec. 8. LaClede 2756.
LAKEWOOD PARK—6-grave lots; fine location; sacrifice. Riverside 7438R. (c99)
12 GRADE LOTS—Section 5 Valhalla Cemetery; reasonable. Riverside 6528.
LOT—6-grave, St. Peter's Cemetery; lot 15, block A, section 26, reasonable. CEntral 4659. (c99)
OAK GROVE—12-grave lot; choice location; real bargain. Lindell 6338. (c99)

SPIRITUALISM

CAMPFIRE MIS

EXCAVATING

EXCAVATING and grading. Evergreen 1602. D. E. Murphy. (c99)
EXCAVATING and grading. 2934 Arlington. EVergreen 2586. Bates and McNamee. (c99)

EXTERMINATORS

FUMIGATE bedbugs and roaches, $1 room and up; guaranteed. GArfield 0449. (c81)
C. C. SERVICE CO — Fumigating, gas process; bed bugs, roaches, moths, rats, fleas; guaranteed. LAclede 5140. (c62)

FURNACE AND STOVE REPAIRS

IF your furnace smokes, or gutters leak, chimneys need tuckpointing, Hiland 9837. (c99)
ANY make warm air, hot water or steam furnace installed, cleaned, repaired. P. Moeser, 4119 Castleman. GRand 1432. (c99)
FURNACES cleaned, $2.50; repaired; new furnaces, $45 up. Mulberry 3885.
HAVE your furnace cleaned and inspected now, only $5. JEfferson 5340. (c99)
STOVE, FURNACE & REPAIRS FIREPLACE FIXTURES. "FORSHAW." 109 N. 12TH. (c8)
BRAUER 316 N. THIRD. NEAR OLIVE
STOVE AND FURNACE REPAIRS. (c87)

GAS PIPE CLEANERS

GAS PIPES cleaned, $2; stoves connected, $1.50; work guaranteed. S. J. Seeley, gasfitter, 3500 Wyoming. LAclede 8240. (c62)

GUTTERING AND SHEET METAL WORK

GUTTERING—Spouting, furnaces, repairing; reasonable. Schmidt, Victor 1065. (c8)
GUTTERING and spouting; furnace installed; repaired; reasonable price. Victor 0458W.
I SPECIALIZE repairing gutters, roofs, furnaces; reasonable. Evergreen 4300. (c99)

LAUNDRY AND CURTAIN CLEANING

FAMILY WASHING and ironing, to bring home; reasonable. Phone Hiland 1684. (c)

MISCELLANEOUS NOTICES

A CALL is all when plaster falls. O. Schaumer, Evergreen 0374. (c99)
ALL OLD AND NEW WORK—In building line; day or contract; very reasonable. Grand 4965J. (c)
CEMENT work and plastering; reasonable. Work guaranteed. Call Mulberry 0959.
DAMAGED mirrors made into latest Venetian styles; free estimates. Marvel, 4305W Easton av. DElmar 4912.
FOR sale, showcases and cartoons of any description, cheap, today. Tedjo Sign Service, 4029 Michigan. Riverside 7379W. (c81)

Golf Courses Constructed

Will furnish plans and construct miniature golf course; inspect course at Association way and bancroft as reference; just completed. Call Mr. Weathers, 3023 Lane avenue, Richmond Heights. 7059M.
HARDWOOD floors, resanded and refinished; new floors installed; reasonable. Riverside 3256W.
HALLWOOD floors resurfaced and finished; dustless service. Prospect 5618. (c8)
LAWN MOWERS sharpened by machine, good as new. $1.50. Mitchell Hardware, 2902 Shenandoah. Prospect 5680. (c99)
PLASTERING—ratch work; very reasonable; by expert. Call GArfield 6668. (c)
PLASTERING—New and repairs; ceilings, 35c; stucco; reasonable. MUlberry 7622.
PLASTERING—Jobs $6 a trip; we come ready to work; no job too far or small; best work in the world. Ask Mann. Forest 4229-W.
STONE MASON—Work good, very cheap; any way. Hiland 9784.
STUCCO resurface, plastering, cracks, cement, waterproof basements, roof repairs, coated with asbestos cement. JEfferson 0432.
WASHING MACHINES repaired all makes. No charge for calls. L. Eichelberger. EVergreen 0418. (c2)

"DEPENDABLE"
General Contractors, Deferred Payments, JEfferson 2305. (c99)

PAINTING

ABSOLUTELY better painting; lower prices; estimates free; insurance. NEwstead 1813.
CALL EVergreen 2275 for good painting; best materials; low prices.
CALL Hiland 0430 for estimates on painting, paperhanging, floor resurfacing. (c2)
DECORATING—Painting, interior, exterior; best paint; estimates. Riverside 2945W. (c99)
EXPERT painting, single flat, $65 and up; double flat, $75 and up; enameling and finest work guaranteed; work and material. Riverside 1463. (c99)
FINE signs, show cards and cartoons of any description, call Tedjo Sign Service, 4029 Michigan. Riverside 7379W. (c99)
GENERAL house painting by hour or contract; reasonable, reliable references; best material used. NEwstead 1863. (c8)
LET us beautify your home. Difani Painting & Decorating Co., MUlberry 1196. (c99)
PAINTING—First-class work done myself, cheap. GRand 3486W.
PAINTING—Cheap, good work and material; floors furnished. JEfferson 2861.
PAINTING and paper hanging, first-class work; reasonable. HUdson 1873. (c99)
PAINTING—Do work myself; reasonable. Call Adele 9004. (c99)
PAINTING—Lead and oil; concrete work; estimates free. PRospect 4682.
PAINTING—Day or contract; reliable; guaranteed. NEwstead 0512. (c99)
PAINTING—Exterior or interior; reasonable; estimates. Riverside 3364J. (c83)
PAINTING—Inside, outside, best material used; satisfaction guaranteed; do my own work. Call GRand 3456. (c99)
PAINTING—Quality work at lowest prices; Dutch boy white lead and pure linseed oil used. Lindell 2085.
PAINTING—Interior and exterior; pure lead and linseed oil. F. Kuhlman & Son, 3715 Kossuth. Colfax 6616. (c99)
NOW is the time to have your painting and decorating done. W. J. McGraw, 4125 Shaw. GRand 6126. (c99)
EXPERT painting, single flat, $65 and double flat $75 and up; enameling and interior work; guaranteed; work and material. Riverside 1463. (c99)
PURE lead, oil and turp.; my prices are right. F. Resse, LAclede 1356. (c99) Chippewa. (c37)

PLUMBERS

PLUMBING installed on time payments. F. D. Vaiser registered. Hiland 4172. (c62)
PLUMBER—Registered; new and repair; cards reasonable. Riverside 1658. (c99)
PLUMBER—Repair, overhauling; reasonable. Rear, 2323 Lafayette. VIc. 1052J.
PLUMBER wants work from property owners; reasonable. JEfferson 4319. (c99)
PLUMBING by hour or contract. Donley, EVergreen 0060. (c99)
PLUMBING work wanted; city or county; reasonable. Riverside 1688. (c62)
PLUMBING and heating; new and repair work; $1 per hour. Box 374, Webster. (c99)
PLUMBER—Nonunion; registered, everywhere; good work; lowest prices in city. Bernice L. McCausland, Hiland 3115.
PLUMBING AND HEATING—At lowest prices; nonunion. Call PARkview 7066J. (c99)
HENDERSON, PLUMBING: new, repairs, remodel; 2750 Sidney. Victor 2094. (c99)
NEW and old work; licensed; prices reasonable; guaranteed. Hiland 8473. (c8)
STANDARD Plbg. and Htg. Service Co.—Bathrooms installed on time payments, $100 and up, by registered and insured plumbers GArfield 0878, CAbany 2363. (c8)

PRINTING AND ADDRESSING

BUSINESS CARDS, 1000 $2.50, case free. Custom Printing Co., 715 Dispatch. (c99)

ROOFING, WORK

IF your roof leaks call Hiland 5824. All work guaranteed; very reasonable. (c81)
ROOFING—Any leak only $6; additional leaks $2. Puthoff Roofing Co., FOrest 6923.
ALL LEAKY ROOFS recoated with special fireproof materials; 10 year guarantee; a year to pay. Benson, Lindell 2087. (c)
ROOFING and brick type asphalt siding applied on $10 monthly payments. Central Siding and Roofing Co., 620 Chemical Bldg., CHestnut 8740. (c8)

STORAGE, MOVING, EXPRESS

BONDED MOVING—Prices reduced; local and distance; 25 cents a mile. Victor 0901J.
I-X-L—Lowest rates in city; reliable. 4272 Natural Bridge. Colfax 6472. (c8)
JOHNSON COAL CO.—Coal, $9.50 to $9; long-distance bonded moving, 20c a mile. 1623 Missouri. Victor 0746J. (c8)
L. W. KORN, 2620A North Market; general hauling, ashes and express, prices right. Service quick. NEwstead 1817. (c99)

WALL PAPER CLEANING, ETC.

BATHROOM free with 2 rooms papered; GRand 0807M. Johnson, expert. (c8)
CLEANING—A1 work; rooms, $1; work guaranteed. FOrest 5057W. (c8)
CLEANING, 75c; papered, $5; patch plastering, painting; reasonable. EVerg. 8602.
CLEANING—Rooms, 75c; papered, $5 up; good work. Riverside 3973R. (c99)
CLEANING, PAPERING — Reasonable; work myself. Bendeh, Victor 4211R. 2313 Salena.
CLEANING, 75c; papered, $5; plastering, painting; reasonable; guaranteed. EVergreen 3805.
CLEANERS of wall paper, woodwork and painted walls; references; reliable. Nawstead 1863. (c99)
DECORATING, $5, with paper; painting, scraping, plastering; guaranteed; samples. LAclede 1750. (c99)
PAPER HANGING—Painting and cleaning; reasonable. Hiland 6157. (c99)
PAPER HANGING—Rooms, $3 up; guaranteed. JEfferson 2027. 3744 Page. (c99)
PAPER HANGING, $3 up room; work, paper included. Colfax 8433J. (c99)
PAPER HANGING, painting; estimates given; work guaranteed. Victor 2934. (c)
PAPER HANGING—And cleaning; reasonable; work guaranteed. Victor 2934. (c)
PAPER HANGING—$5 and up. Lafayette Decorating, 1910 Park. Victor 4070. (c99)
PAPERHANGING—$5 per room, first-class work. Marmaduke, 4Sterling 1145. (c99)
PAPERING, $4; cleaning, 75c; painting, scraping plastering, Murray's, MU. 3885
PAPER HANGING—$5 room; work, paper included. Parkview 6903. (c99)
PAPERING, painting. Call Burton. GRand 2570J, 4241 Shenandoah. (c62)
PAPERING done, with without paper; patch plastering. Victor 1764.
PAPERING—$5 room; paper, border included. 5409 Murdoch. Riv. 5231M.
PAPERING—$4.50 room, paper included; cleaning, 75c; plastering. GRand 0747.
PAPER HANGING—And cleaning, $4 room. Victor 4400W. (c)
PAPER HANGING—$5 and $6 room, paper included. FOrest 2395J.
PAPER HANGING—And painting, $6 room and up. Call CEntral 7555. (c8)
PAPERING—And painting; work guaranteed; reasonable. CAbany 7184. (c8)
PAPER HANGING—$4.50 up, start at once; guaranteed. GArfield 3918.

STORAGE, MOVING, EXPRESS

BONDED MOVER—Prices reduced; local and distance; 25 cents a mile. Victor 0901J.
I-X-L—Lowest rates in city; reliable. 4272 Natural Bridge. Colfax 6472. (c8)
JOHNSON COAL CO.—Coal, $9.50 to $9; long-distance bonded moving, 20c a mile. 1623 Missouri. Victor 0746J. (c8)
L. W. KORN, 2620A North Market; general hauling, ashes and express, prices right. Service quick. NEwstead 1817. (c99)

WALL PAPER CLEANING, ETC.

BATHROOM free with 2 rooms papered; GRand 0807M. Johnson, expert. (c8)
CLEANING—A1 work; rooms, $1; work guaranteed. FOrest 5057W. (c8)
CLEANING, 75c; papered, $5; patch plastering, painting; reasonable. EVerg. 8602.
CLEANING—Rooms, 75c; papered, $5 up; good work. Riverside 3973R. (c99)
CLEANING, PAPERING — Reasonable; work myself. Bendeh, Victor 4211R. 2313 Salena.
CLEANING, 75c; papered, $5; plastering, painting; reasonable; guaranteed. EVergreen 3805.
CLEANERS of wall paper, woodwork and painted walls; references; reliable. Nawstead 1863. (c99)
DECORATING, $5, with paper; painting, scraping, plastering; guaranteed; samples. LAclede 1750. (c99)
PAPER HANGING—Painting and cleaning; reasonable. Hiland 6157. (c99)
PAPER HANGING—Rooms, $3 up; guaranteed. JEfferson 2027. 3744 Page. (c99)
PAPER HANGING, $3 up room; work, paper included. Colfax 8433J. (c99)
PAPER HANGING, painting; estimates given; work guaranteed. Victor 2934. (c)
PAPER HANGING—And cleaning; reasonable; work guaranteed. Victor 2934. (c)
PAPER HANGING—$5 and up. Lafayette Decorating, 1910 Park. Victor 4070. (c99)
PAPERHANGING—$5 per room, first-class work. Marmaduke, 4Sterling 1145. (c99)
PAPERING, $4; cleaning, 75c; painting, scraping plastering, Murray's, MU. 3885
PAPER HANGING—$5 room; work, paper included. Parkview 6903. (c99)
PAPERING, painting. Call Burton. GRand 2570J, 4241 Shenandoah. (c62)
PAPERING done, with without paper; patch plastering. Victor 1764.
PAPERING—$5 room; paper, border included. 5409 Murdoch. Riv. 5231M.
PAPERING—$4.50 room, paper included; cleaning, 75c; plastering. GRand 0747.
PAPER HANGING—And cleaning, $4 room. Victor 4400W. (c)
PAPER HANGING—$5 and $6 room, paper included. FOrest 2395J.
PAPER HANGING—And painting, $6 room and up. Call CEntral 7555. (c8)
PAPERING—And painting; work guaranteed; reasonable. CAbany 7184. (c8)
PAPER HANGING—$4.50 up, start at once; guaranteed. GArfield 3918.

DANCING

BELIEVE IT OR NOT.
Just a few strictly private lessons at Adams Studio will make a perfect dancer of you, regardless of age; lessons given, mornings, afternoons evenings. Sundays. See our ad., classified section, phone book. Est. 1878. 4614 Delmar. DElmar 0059.

WATERPROOFING

DAMP WALLS—Made dry and guaranteed for 20 years; an old German process; prices low. Benson, LIndell 2085.
WATERPROOFING — Stucco walls, basement grantioid and general painting of all kind; work guaranteed. Call PArkview 4269W. (c)

WHERE TO EAT

SUNDAY ½ fried chicken dinner, $1. Commercial Hotel, St. Clair, Mo., 30 miles west of St. Louis on Highway 66. (c99)

WINDOW SHADE CLEANING

AMERICAN SHADE CO. cleans, repairs, makes all qualities of new shades. Phone estimates. CEntral 9077. 819 N. 6th. (c8)

PROFESSIONAL

ATTORNEYS—COLLECTIONS

LIFE insurance claims and lapsed policies collected on percentage. Ben W. Dalzell, 4252 Washington bl. Lindell 5454. (c99)

AVIATION INSTRUCTION

We Teach "All Branches of
WELDING
the "Learn by Doing" Method

Make welding your stepping stone to greater personal success. National Free Employment Service to graduates.
JUST CLIP THIS AD—ATTACH
Your name, age and address for complete information.
AMERICAN SCHOOL OF WELDING, INC.
Largest and Best Equipped School of Its Kind. 3031-33 Locust Bl., St. Louis, Mo.

BEAUTY PARLORS

PERMANENT WAVE, $2 and $5; Eugene, $8. 803 N. Grand. Lindell 7456. (c81)

DANCING

ATTENTION—Ballroom dancing, function, tap, Spanish (tangos, taught in 10-hour). Vanity Fair School of Dancing, 6151 Delmar. Phone FOrest 5105.
CASTLE, 2839 Olive: Lindell 8858; private lessons any hour; results guaranteed. (c62)
STAGE DANCING—By George Murphy, foremost dancing instructor in St. Louis; the dancing that makes performers. Get the best. Grand Central Theater Bldg.

(SEND for a free copy of the current)
KENDALL CAPPS' NEWS
This new summer number announces special courses and reduced class rates for adults and children and includes some interesting facts about dancing and dancers. The Kendall Capps' Studio of the Stage, 1042 N. Grand. Phone JEfferson 2468. (c99)

DETECTIVES

DETECTIVE KICK—Shadowing and investigating; bonded. EVergreen 8194. (c56)
DETECTIVE SNYDER—Shadowing and investigating. 4623 Newberry. DEL. 1394.
EX-OFFICER WM. F. LA CHASSE does shadowing and investigating. Office 402 Shubert-Rialto Theater Bldg., 320 N. Grand Telephone Franklin 2868. (c8)

DRESSMAKING—MILLINERY

BRUGGEMAN—Ladies' tailored coats to order, remodeling. 5809 Delmar. CAb. 7178
DRESSMAKING and sewing, by day; reasonable. GRand 0493. (c99)
DRESSMAKING—Alterations, remodeling, home or out; tams crocheted. Victor 0705J. (c)
THE stout figure requires specialized service. Phone Antoinette, Prospect 5566, 3237 Morganford.
VOGUE dressmaking school; gowns made. 1076 S. Kingshighway. GRand 7187W.

INSTRUCTION

ADULTS of neglected education call Mrs. Dodson. FOrest 5298. 5337 Cabanne. (c99)
ACQUIRE ENGLISH—Try our 20-lesson course; tutoring in all subjects, grade, high and college. SUMMER SCHOOL for all grades and high school. Small group instructions. English made for foreign people. DODSON SCHOOL of Private Tutoring. Est. 1901.
FOREST 5298. 5337 CABANNE. (c99)
ART COURSE—Text books, samples and materials for complete commercial art course will sell for half price. Owner paid $150. Write or apply in person. L. V. S., 1643 Maple st., Granite City, Ill.
BEAUTY CULTURE taught; big demand for operators; positions secured; day-evening classes; terms. Talbot's Academy of Beauty Culture, 1219 N. Taylor. (c)
BEAUTY CULTURE taught by our scientific method is profitable profession; big demand for our graduates. Write, phone for catalogue. St. Louis Academy Beauty Culture, 804 Pine. Chest. 3578. (c8)
CARTOONING—Learn now; beginners and advanced work. Dodson School of Private Tutoring.
DRIVING LESSONS—By experienced lady driver. Reasonable. PARkview 2688. (c99)
FRENCH—Beginners a specialty. $1 hour. Write Apt. 21, 712 Clara.
GIRLS Wtd.—To learn beauty culture. Apply 4448 Delmar.
IF you lack personality, confidence, initiative or judgment, call EVergreen 2795. Special summer classes and rates now.
LEARN LINOTYPE—Minimum weekly wage in Toledo, $32 per week; Detroit, $36.25; Chicago, $38. Fine trade, short hours. Two line courses free on college Catalogue free. Linotype School, Maumee, O.
MEN and boys for radio service men and wireless operators; call or write. Open day and evenings. Radio Institute, 3618 Olive, room 205. (c8)
SCIENTIFIC beauty culture taught by authorized Marcello instructor; day and evening classes. Elizabeth Thielen, 4479 Washington. DElmar 0600. (c8)
STUDY CHIROPRACTIC — Complete courses, including X-ray, dissection, laboratory work and clinic experience. Write for information. Missouri Chiropractic College, 503 S. Grand, St. Louis, Mo. (c99)
TELEVISION-RADIO—Men over 17, amateur or trade; training for high-class positions in this new field; short intensive course; the first 1000 students will be accepted at a reduced tuition on low monthly payments. Write American School, 850 E. 58th st., Chicago. (c)
TUTORING—All grades; competent, experienced teacher; reasonable. HI. 4476.
TUTOR—Instructions given to crippled children or otherwise exceptional cases. PArkview 3719J. (c)
TUTORING—All grades; experienced teacher; reasonable; reference. Riverside 6818W. (c)
WANTED IMMEDIATELY—Eligible men, women, 18-50, qualify for Government examinations; Government jobs; many unnecessary; paid vacations; thousands needed yearly. Write Ozment Inst., Dept. P, St. Louis. (c56)
WANTED IMMEDIATELY—Eligible men, women, 18-50, qualify for Government examinations; Government experience unnecessary; paid vacations; thousands needed yearly. Write Ozment Inst., Dept. P, St. Louis. (c56)

TODAY

Business Challenges The Best Trained Minds

Those well prepared are affected last and least by adverse economic conditions. 1197 position calls have been received by Rubicam's Placement Department from January 1 to June 1.
It pays to have a Rubicam training. Write or phone today for catalog.

Rubicam Business School

4933 Delmar Boulevard
FOrest 0098
3469 S. Grand Boulevard
LAclede 0440

GIRLS
PREPARE FOR A BETTER POSITION
LEARN BEAUTY CULTURE—Easy to learn under MOLER methods; actual live model practice work; see how you can be financed qualified, licensed and placed; investigate today; day and evening classes. MOLER COLLEGE, 810 N. 6th st. (c14)

Trade Schools

ST. LOUIS BARBER COLLEGE—Complete course and tools, $30. 517 Market. (c99)
TRICITY BARBER COLLEGE — Tuition $25; catalogue free; strictly modern; electric massage; hydraulic chairs. 811 Market. (c82)
WANTED—Immediately, eligible men, 21 to 35, for service station managers; $100 to $150 month; experience unnecessary. St. Louis Service Bureau, Room 611, 318 N. Grand. JEfferson 7116. (c)

LEARN IN FEW MONTHS

To make crown plate and bridges for dentists. Day or night. Big future. Write for free book 285.
McCorrie School of Mechanical Dentistry, 1338 S. Michigan av., Chicago, Ill. (c99)

RADIO IN AVIATION
Radio is playing a big part in the development of aviation. If you like travel and adventure, become a radio operator on a plane or airship. Short time training. RADIO & TELEVISION INSTITUTE, 322 N. Grand.

YOUNG MEN

You can grow old gracefully and financially secured if you will take up this clean, inside, profitable profession. BARBERING. Easy to learn under MOLER methods; see how you can be financed, qualified and placed; investigate today; day and evening classes.
MOLER COLLEGE,
810 N. 6th st. (c14)

PATENTS

PATENTS — Time counts in applying for patents; send sketch or model for instructions, or write for free book "How to Obtain a Patent" and 'Record of Invention;" terms; no charge for information or how to proceed. Clarence A. O'Brien, Registered Patent Attorney, 290-P Security Savings and Commercial Bank Bldg., Washington, D. C.
PATENTS—Trade marks, copyrights; advice free. Frederick Larson, Paul Brown Bldg. (56)
PATENTS—Watson E. Coleman, patent lawyer; booklet free. 724 9th st., Washington, D. C. (99)
INVENTIONS PERFECTED—Models fabricated; engineering service, designing, etc. Estimates furnished. Wesdorf Machine Products, Inc., 3239 Alfred. LAc. 4050. (c99)
INVENTORS, WHY PAY MORE? H. M. PLAISTED, Registered Patent Attorney, 30 years experience patents and trade marks. 4413 Page. DElmar 0338. (c99)
WANTED—Man with capital; big possibilities. Box W-226, Post-Dispatch.

PROFESSIONAL

ARTISTIC MASSAGE—Scientific, reducing, facial, shampooing, manicuring; by graduate nurse; reasonable. Call Mrs. Hall, Lindell 6000, Ext. 2. (c)
CHIROPRACTIC—Nervous, stomach, liver, kidney, constipation, rheumatism, headache, backache, sciatica, neuritis, colds, flu, sinus, hay fever, asthma, high blood pressure, female disorders, children's ailments. Dr. Ruth Hall, 3966 Lindell. JEfferson 0100. (c99

SUNDAY, JUNE 22, 1930.

SITUATIONS—WOMEN, GIRLS

WOMAN—Sit., cleaning, laundry; half whole days. JEfferson 2297.

WOMAN—Sit., colored; general housework or cooking in evenings; reference. Mulberry 1348.

WOMAN—Sit.; for housework in motherless home. Victor 42073. Miss Chapman, 1800 Texas.

WOMAN—Sit., colored; ironing; cleaning Tuesday, Wednesday. Saturday; reference. JEfferson 0387.

WOMAN—Sit.; Christian; wants work. Church of Christ Christian Home. Forest 3249J.

WOMAN—Sit.; elderly; housework; no washing; experienced; reference. FOrest 7087J.

WOMAN—Sit.; first-class laundress; Tuesday, Thursday, or bundles to bring home; references. JEfferson 1618.

WOMAN—Sit.; Hungarian; middle-aged; housework; speaks German. 1923 S. Jefferson.

WOMAN—Sit. colored; reliable; night; children, confinement. 2 p. m. JEfferson 7182.

WOMAN—Sit.; with own furniture; wishes to keep house for doctor preferably; adults; references exchanged. Box P-270, Post-Dispatch.

WOMAN—Sit.; middle-aged, desires position as housekeeper; assistant; experienced in finishing, beading and embroidering. Hilland 3664.

YOUNG GIRL—Sit.; housework or nurse; ing. DEmar 2100.

YOUNG LADY—Sit.; cleaning by day; experienced; references. PRospect 6945.

YOUNG LADY—Sit.; experienced waitress, restaurant, delicatessen. Box W-197, Post-Dispatch.

YOUNG LADY—Sit.; would like housework, by day; have references. Box W-242, Post-Dispatch.

YOUNG LADY—Sit.; colored; experienced; wants general housework; reference. Cadet 4125.

YOUNG LADY—Sit.; experienced meat cutter, clerk in groceries and delicatessen; excellent reference. COlfax 2993R.

YOUNG LADY—Sit.; desires position in respectable motherless home; prefer home having one small children. Box W-414, Post-Dispatch.

YOUNG WOMAN—Sit.; housekeeper, with boy; in, or city. 2627 Park.

YOUNG WOMAN—Sit.; wants housekeeping. 1804 Wash st.

YOUNG WOMAN—Sit.; house cleaning, day or week. 1319A S. 9th.

YOUNG WOMAN—Sit.; room in exchange for light services, or companion. Box W-228, Post-Dispatch.

YOUNG WOMAN—Sit.; neat and reliable; will go to operate a pet shop. Box W-237, Post-Dispatch.

HELP WANTED MEN, BOYS

BAKER Wtd.—Must make some investment. Box P-317, Post-Dispatch.

PAPERHANGER WTD.—To do work in exchange for nice rooms, rent $16. Box P-317, Post-Dispatch.

PAPER HANGER—And painter; to paint house and do papering as an agent on commission; furnished house from real estate office; good proposition. Box P-317, Post-Dispatch. (c)

PLUMBER—To put in bathroom and take in rent of modern 3-room flat at 1800 Texas. Box O-312 Post-Dispatch.

PRESSMAN—Experienced job, on Miller and hand feeders; give age, experience and salary required. Box H-22, P.-D. (c)

REPOSSESSOR—Must have own car, for city; experienced; city ref. required; commission. 1035 N. (c)

SALESMAN—Must be experienced; first-class. Must be registered. Box P-317, Post-Dispatch.

SALESMEN—Apply 2719 Dodier, 7 a. m. (c)

SALESMEN COLLEGE STUDENT—Summer months; splendid opening for ambitious man; good earnings. Box P-317, Post-Dispatch. (c)

SALESMEN with high school education; new work and shipping; state weight in your reply. Box P-317, Post-Dispatch. (c)

SALESMEN 25 to 30 years of age as drawing supply and instrument salesmen; permanent position; opportunity for advancement. Box P-317, Post-Dispatch. (c)

SALESMEN—By local office large Eastern firm covering house, wholesale trade; references preferred. Must be neat, accurate, salesmanship; selling ability; permanent; good opportunity; state age, experience, and salary wanted. Box P-317, Post-Dispatch. (c)

SALESMEN—Two, who can be trusted with responsibilities for permanent positions; about $31.50 per week to start. Apply Mr. Coil, Majestic Hotel, room 915 Sun, bet. 9:30 and 12.

SALESMEN—Two, over 21 years of age, willing to work 8 hours per day; must be neatly dressed; about $18 per week to start, with chance for rapid advancement. Apply 9 to 12, 3471 S. Grand.

SALESMEN—2; with fair education, pleasing personality, for specialty work; must be satisfied with about $32.50 while being trained; absolutely permanent; chance for advancement. Apply 462 Paul Brown Bldg., 8-11 a. m.

SALESMEN—An amazing new kind of shirt with a patented adjustable neck band; on which men spellbound when they see how it works; see it and you'll want to sell it; only a few vacancies left for men who are selling shirts. Apply now before it is too late. Mr. Bauchle, 807 Arcade Bldg.

Men for Retail Chain Stores

LOCATED IN ST. LOUIS METROPOLITAN AREA.

Steady work with promotion; age 22 to 40 and satisfied with $30-$35 per week on advance commission and bonus while learning the business in our various electrical retail departments. For preliminary interviews apply 2161 Railway Exchange Bldg., 10 a. m. Monday; no other days.

MELTER—Electric steel; familiar with alloy wire Texas Electric Steel Castings Co., Houston, Tex.

MOLDER—Brass molder; state experience on jobbing work. Box H-84, P.-D.

NIGHT CLERK—Hotel experience. Bevo Hotel.

PAPER CUTTER—Experienced in setup paper box factory; no other need apply. All Paper Box Co., 1319A S. 9th.

PAPER HANGERS—L. Ziegler, 4142W Page.

PAPERHANGER WTD.—To do work in exchange for nice rooms, rent $16. Box P-317, Post-Dispatch.

PAPER HANGER—And painter; to paint house and do papering as an agent on commission; furnished house from real estate office; good proposition. Box P-317, Post-Dispatch. (c)

PLUMBER—To put in bathroom and take in rent of modern 3-room flat at 1800 Texas. Box O-312 Post-Dispatch.

PRESSMAN—Experienced job, on Miller and hand feeders; give age, experience and salary required. Address Long Publishing Co., 1319 Race st., Philadelphia, Pa.

REPOSSESSOR—Must have own car, for city; experienced; city ref. required; commission. 1035 N. (c)

SALESMAN—Must be experienced; first-class. Must be registered. Box P-317, Post-Dispatch.

SALESMEN—Apply 2719 Dodier, 7 a. m. (c)

SALESMEN COLLEGE STUDENT—Summer months; splendid opening for ambitious man; good earnings. Box P-317, Post-Dispatch. (c)

SALESMEN with high school education; new work and shipping; state weight in your reply. Box P-317, Post-Dispatch. (c)

SALESMEN—By local office large Eastern firm covering house, wholesale trade; references preferred. Must be neat, accurate, salesmanship; selling ability; permanent; good opportunity; state age, experience, and salary wanted. Box P-317, Post-Dispatch. (c)

SALESMEN—Two, who can be trusted with responsibilities for permanent positions; about $31.50 per week to start. Apply Mr. Coil, Majestic Hotel, room 915 Sun, bet. 9:30 and 12.

SALESMEN—Two, over 21 years of age, willing to work 8 hours per day; must be neatly dressed; about $18 per week to start, with chance for rapid advancement. Apply 9 to 12, 3471 S. Grand.

SALESMEN—2; with fair education, pleasing personality, for specialty work; must be satisfied with about $32.50 while being trained; absolutely permanent; chance for advancement. Apply 462 Paul Brown Bldg., 8-11 a. m.

SALESMEN—An amazing new kind of shirt with a patented adjustable neck band; on which men spellbound when they see how it works; see it and you'll want to sell it; only a few vacancies left for men who are selling shirts. Apply now before it is too late. Mr. Bauchle, 807 Arcade Bldg.

SALESMEN OVER 25 WANTING TO ENTER ONE OF VERY LARGE BUSINESSES; THOROUGH TRAINING AND GOOD PAY. SEE MR. ALMQUIST, ROOM 301. (c)

PET SHOP

Experienced young man wanted, suitable to operate a pet shop. Must be capable of caring for birds, fish and accessories. Good salary. Box H-305. (c)

SALESMEN WANTED

ADVERTISING SALESMAN.

For Missouri and Oklahoma, to sell professional advertising for an established and reputable newspaper agency (not cuts). Our men making $5000 to $10,000 yearly. Commission basis. For appointment phone St. Wilmot, Room 1212 Statler Hotel, Monday or Tuesday. (1)

AUTOMOBILE SALESMEN—Experienced; to sell Chevrolets. Reichardt Motor Car Co., 5600 W. Lockwood, Webster Groves.

COFFEE OR WHOLESALE GROCERY SALESMEN—Experienced, calling on retail trade in city and nearby territories; salary or commission. Apply St. Louis Coffee and Spice Mills, 407 S. Main. (c99)

DRUG SALESMAN—Experienced; to sell pharmaceuticals to physicians in this and ethical, quality line and nationally known company; must be a hard, conscientious worker and have car. Apply George A. Dyson & Co., 2405 Grand av., Kansas City, Mo.

FRIGIDAIRE SALESMEN—We want three men to sell Frigidaire, General Motors product and the world's best mechanical refrigerator; they will be trained and furnished complete selling equipment; permanent, residence in South Side preferred. SOUTH GRAND CO., 3651 S. Grand. (c)

INSURANCE MEN—Several Sunday morning; accident and health. 132A N. 7th.

MACHINE TOOL EXPERIENCE—To introduce new machine tools. Superior Tool & Die Co., 27 Erie, Milwaukee, Wis. Give your telephone number.

MILLINERY SALESMEN—Largest California manufacturer popular priced line invites applications from men with established trade in Missouri and Kansas; also Nebraska and Iowa; give full details in first letters. Evergreen California Hats, 827 Mission st., San Francisco, Calif.

OIL BURNER SALESMEN

If you are a two-fisted, red-blooded salesman, why waste your time in a territory which has been milked dry? Come to Indianapolis, almost a virgin oil burner territory; sell the Silent Automatic, the world's best seller. Gresz Silent Automatic Sales, 538 N. Meridian st., Indianapolis, Ind.

OIL BURNER SALESMEN

We are opening a separate department to handle a nationally distributed, popular-priced line of electrically operated oil burners for domestic furnaces.

Ten men are needed to complete our organization. They will work part time in the sales department and part time on the outside following up leads.

Compensation on such a liberal commission basis, with weekly settlements, that men who have a record of successful straight commission selling will be assured of an attractive income.

Applicants must have a record that will stand careful inspection and be able to give evidence of ability to represent us with distinction in the homes of our customers. Previous experience in the sale of oil burners or other electrical domestic appliances will be an advantage.

Call at Employment Office, 11th floor,

Famous-Barr Co.

(c)

PHILCO requires at $50 and up weekly salesmen with cars to sell on free home demonstrations in the vicinity of new Philco Balanced-unit Radio with the remarkable tone control. Call Monday, 8:30 a. m., 1622 Pine street. (c)

PREMIUM SALESMEN

Brand-new trade stimulator; appeals instantly to all lines of retail business. Just what you always wanted. Prefer men experienced selling premiums, specialties, advertising or kindred lines. Big commissions. Well-rated company. Outfit free. Write SALES MANAGER, Suite 426, 308 N. Michigan av., Chicago.

PRINTING SALESMEN—Unusual opportunities; anywhere; big commission; large variety samples; featuring Hammermill bond; free illustrated cut service. National Printing & Supply Co., Highland, Ill.

RADIO SALESMAN—Straight salary; want only neat-looking men of proven ability. Apply in person Monday from 9 a. m. to 12 m. The Baldwin Piano Co., 1111 Olive.

REAL ESTATE SALESMAN—By South Side realtor; must be honest and industrious; state qualifications. Box O-87, Post-Dispatch.

SHOE SALESMAN—Must be thoroughly experienced; chance for advancement. Wolf's Bootery, 2302 Manchester. (c)

SUBDIVISION SALESMEN—Meckel Realty Co., 206 N. Broadway. (c)

TAILORING SALESMEN—New compensation plan effective July 1; increases certain for Davis men. We have opening for several more high-grade representatives, full or spare time to take orders for Davis tailor-made, direct-to-wearer clothes; patented; prices $24.50-$50; quality advertised; prices satisfy; fabric, fit and absolute customer satisfaction guaranteed; 17 years of square dealing; we furnish complete outfit and active support; men who qualify can start at once without investment; a growing, profitable, permanent business. Write today for proposition to P. H. Davis Tailoring Co., 2222 Iowa av., Cincinnati, O.

TAILORING AND SPECIALTY SALESMEN

Unless you have sold tailoring direct-to-wearer for at least a season sleeves and have averaged 10 suits weekly—or unless you have sold specialties direct to consumer for six months, please don't answer this ad. If you can meet the above requirements a plan is offered you to capitalize on your abilities, earning $5000 the world's best seller. Gresz Silent Automatic Sales, 538 N. Meridian st., Indianapolis, Ind.

OIL BURNER SALESMEN

We are opening a separate department to handle a nationally distributed, popular-priced line of electrically operated oil burners for domestic furnaces.

Ten men are needed to complete our organization. They will work part time in the sales department and part time on the outside following up leads.

Compensation on such a liberal commission basis, with weekly settlements, that men who have a record of successful straight commission selling will be assured of an attractive income.

Applicants must have a record that will stand careful inspection and be able to give evidence of ability to represent us with distinction in the homes of our customers. Previous experience in the sale of oil burners or other electrical domestic appliances will be an advantage.

Call at Employment Office, 11th floor,

Famous-Barr Co.

(c)

2 USED CAR

Must be steady and successful and come well recommended. Working conditions that cannot be equaled in the city. HUDSON-CHRAMPTON, 4525 Delmar.

SALESMAN—Sell printing and learn the business. Box W-172, Post-Dispatch.

SALESMAN—Experienced, disinfectant; for industrial trade; drawing account, Pioneer Products, Inc., 409 N. Second. (c)

SALESMAN—Driver for best soft drink in the city; established route; state age and experience. Box H-138, Post-Dispatch.(c)

SALESMAN—First aid to collections, outfit free, fine commissions. Harper's, Box 462, Columbus, O.

SALESMAN—To sell once-over razor blades; will repeat; protected territory. Curd, 3931 Delmar.

SALESMEN—Sell high-class motor boats; demonstrator wholesale. Grossmann, 1908 Olive.

SALESMEN WANTED

SALESMAN—Rubber sundries jobbers, be wise. The only real Milk Latex ans manufactured by Novelty Supply, Akron, O.

SALESMEN—Confection easel cards, part or full time; commission; every merchant prospect. Casino Co., 409 N. 20.

SALESMEN—New household article; profitable, easy seller. Blemine Corporation, A-10, Troy, N. Y.

SALESMEN—For city and country, to sell food product direct; only producers need apply. Mr. Grindler, 611 Chouteau. (c)

SALESMEN—Ford agency; commission basis; big immediate need for demonstrator; Morris Motor Co., 1320 S. Grand.

SALESMAN—Side line ladies' handbags, popular price; within city and surrounding territories. Commission basis. Room 1603, 171 Madison av., New York.

SALESMEN—$50 weekly men; write quick, huge profit offer; 165 varieties brushes, soaps. Neway Brush Factory, Hartford, Conn.

SALESMEN—Aggressive men, 25 to 35; established routes; $40 week guarantee; plus commission and bonus. Mr. Grindler, 611 Chouteau.

SALESMEN—To sell new and used cars; prefer married men; liberal commission; finest stock; experience not necessary; we teach you. Box O-114, Post-Dispatch.

SALESMAN—We want an honest salesman who is looking for good money in return for good work; outside selling in city. Aronberg's, 6th and St. Charles.

SALESMEN—With soda water or candy selling experience, who have their own trucks, plenty territory; liberal commission. Pfospect 5805. 3228 Gravois. (c)

SALESMEN—And women, who want to make some money; goods can easily be sold to every home; also retail trade. 2718 Chouteau.

SALESMEN—Auto seat covers; inexperienced; big repeat business; sell direct from manufacturer. Samples free. Marvelo, 2907 G-A, Wabansia, Chicago.

SALESMEN—We have opening for 2 energetic men to call on garages; a wonderful opportunity to high party. Gilliam-Epstein, 5929 Easton.

SALESMAN—Side line, flavoring to baker and liberal commission. Carnation Co., 118 Olive.

SALESMEN—Energetic; construction experience preferred, but not required; opportunity unexcelled; interview any day, 4 to 6 p. m. 3024 Hartford.

SALESMEN—All or part time for real estate work; selling, listing; also loans to arrange or sell; liberal commission. Box O-136, Post-Dispatch.

SALESMEN—Two, clean-cut for electrical specialties; a real opportunity for workers. See Mr. Napier, Morton Electric Co., 418 S. 7th st.

SALESMEN—Big money right now selling guaranteed aprons, plastics; free outfit; we deliver, collect. Herrick Nurseries, Rochester, N. Y.

SALESMAN—Desiring to make $100 a week or more selling real estate; experience not necessary. Mr. Gross, 914 Wainwright Bldg.

SALESMEN—Wonderful side line; 40 per cent commission paid daily; sells all merchants; pocket outfit free. Willens, 2130-15 Gladys, Chicago.

SALESMEN—Ambitious students for home study course; high grade courses and highest commissions. Apply 9 a. m. to noon Midwest Institute, 3614 Olive.(c)

SALESMAN—For city with car; old established company; must be go-getter; furniture experience preferred; splendid commission arrangement. Box H-89, P.-D.

SALESMAN—Direct selling experience a new proposition; dignified work; a good closer can make $75 per week. Mr. Phillips, Hotel Lenhart, 8 to 10 Monday. (c)

SALESMAN—With car in city and nearby for Instant Radiator Cement; wholesale to dealers, filling stations, etc.; a clean, hard-hitting salesman is wanted for product. Box W-187, Post-Dispatch.

SALESMAN—High grade and experienced, to sell our line of METAL to large industrial, jobbing trade; detail your qualifications. National Rivet Co., Waupun, Wis.

SALESMAN—Master has real proposition for two men familiar with specialty selling; steady year-round work; splendid opportunity for advancement. Apply 11 to 12 a. m., 4200 N. Grand. (c)2

SALESMEN—Re-roofing, experienced shingler, with equipment and time payment connections, desirous of increasing established trade in Missouri and Kansas; give full details in first letters. Evergreen California Hats, 827 Mission st., San Francisco, Calif.

SALESMAN—Open to man with experience selling farm-mail trade; must have car; to cover city; give references and last 10 years' employment in detail. Box H-371, Post-Dispatch.

SALESMAN—Nearby large representative coffee and spice house; have opening for city, also for country, territory; only reliable, experienced man in the field considered. Box O-186, Post-Dispatch.

SALESMAN—Permanent position capable man on 33 1-3 per cent commission, calling on auto accessories trade; also experienced traveling salesmen need apply. Keystone Mfg. Co., Dayton, O.

SALESMAN—For prominent New York burlesque show; must be well known in ladies' neckwear and laces; commission basis; established trade; Kansas, Missouri, Oklahoma, Illinois and Arkansas. New York.

SALESMAN.

There is an opening for an experienced appliance salesman in the Chevy organized territory. Call between 8 and 10:30 a. m. Monday and Tuesday; ask for Mr. Francis. 300 N. Grand. (c2)

SALESMEN—Worse conditions are, better we like it; start with us. Salesmen make 200 per cent. Write Dhein, 314 Plymouth bldg., Minneapolis, Minn.

SALESMEN—Big money selling high grade specialty; large first orders and repeat orders without demand; no delivering; no collecting. Experience unnecessary. Box 518, Cedar Rapids, Ia.

SALESMEN—Increase your income; build your own business; selling and collecting; interview, whole or part time. National Accident Society, 320 Broadway, New York.

SALESMEN—To sell memberships in the best hunting and fishing club proposition within 50 miles of St. Louis; neither selling or collecting necessary; to satisfactory prospects such sale; all or part time. 324 Wainwright Bldg., 9 a. m. to 8 p. m.

SALESMEN—Side-line, clothing and department stores; new line of sweaters for men and women, exclusive, patented features. No competition. Carry 9 sweaters and swatches. Knitting Co., Cleveland, O.

SALESMAN—Carry silk and rayon numbers as side line for department store trade; straight commission; good opportunity for right man; state lines handling and territory now covered. Box 676, 307 West 38th st., New York.

SALESMAN—To sell plumbing supplies; a young man looking towards the future and willing to work hard for small commission to start; unless you can sell and are willing to work, don't answer; must have car. Box H-89, P.-D.

SALESMEN—3; to sell photographic advertising; if you can speak the language; if you exceed the average; definite leads furnished; phone for appointment Monday a. m. Chestnut 0158.

SALESMAN—Covering Missouri and surrounding territory, to represent well-established raincoat house as a side line, on commission basis; state references. Prime Waterproof Garment Co., 25 Vale st., Roxbury, Mass.

SALESMEN—Specialty men, sell amazing action-color signs to merchants in small towns everywhere; newly patented; spectacular effects; no competition; car necessary; investigate. 4444 Olive st.

SALESMEN—We need 4 men, who are willing to start with about $30 per week; exceptional opportunity for advancement, with largest company of its kind in the world; work by appointment only. 4200 N. Grand, 9:30 to 12 a. m., 813-815 Arcade Bldg.

SALESMEN—Strong following department stores, drug stores, dealers; manufacturer sanitary rubber products, showed curtains, girdles, etc., real income opportunity, commission. Write fully. Box 70, 11 East 14th st., N. Y. City.

SALESMEN—If you want a wonderful opportunity to make $6 profit a day steady and get a new car; we can do it; drop us your name immediately; no experience necessary; particulars free. Albert Mills, 4509 Dalmouth, Cincinnati, O.

SALESMEN—Advertising novelty; experienced; with the novelty of the century; low price; universal appeal, commission; free sample. Bolser-Gaston Laboratories, 118 East 28th st., New York.

SALESMAN—We are looking for a meat salesman who is now employed covering a territory in St. Louis, but feels that his present connection does not hold the future possibilities. Give full experience in your reply covering past 10 years. Box W-411, Post-Dispatch.

SALESMEN—$10 daily easy; new $3.50 guaranteed coverall line; pays 75c commission; also work shirts, pants, coats, customer's name embroidered on garment. American Braiding, G. C. 418 S. Wells, Chicago.

SALESMEN—Sell Hammermill bond business and social stationery; standard product; 40 per cent commission; pigskin card request. Arrow Press, Inc., Minneapolis, case free to customers; enlarged free cut case free to customers; enlarged free cut service; many new items; pocket outfit on Minn.

SALESMAN—We are open for high-caliber district manager to promote the sale of guaranteed ladies' and men's silk hosiery direct to consumer through established trade. Velvet Hosiery Co., Established 1915. 258 Fifth av., New York.

SALESMAN—Sell auto accessories to dealers, service stations, garages; side line or full time; profits 100 per cent; sales guaranteed. We stock you on consignment. Dixie Rubber Co., Memphis, Tenn.

SALESMAN WANTED

Well known resident man represent na. St. Louis; building directories, changeable signs, Bronze, electric signs, labels, seals. DAVENPORT-TAYLOR CO., 413 Orleans st., Chicago, Ill.

SALESMAN

A corporation doing a collection business throughout the United States and Canada desires the services of a high-class salesman; the strongest company, with a long successful record, with surety-bond protection, offering great sales possibilities. See or address J. H. Stimson, Sales Director, AMERICAN SECURITY CREDIT CO., 117 Broadway, St. Louis, Mo. (c)

SALESMAGER

Something Entirely New

Never Been Sold Direct Before

BIG COMMISSION. Sells on sight. One who has had experience in selling portraits, using draw plan preferred. A man with successful record in organizing and managing crews will be given first consideration. Also have an attractive district and State agency opening for qualified man. State experience you have had in detail selling when writing for further particulars.

THE CLOCK GUILD, ADRIAN, MICH. (c92)

SALESMEN

With some direct sales experience. Our best season just starting. Everything sold on small payments, which makes sales easier at this time. Man with car has distinct advantage as he can work men without car and make extra money. A permanent connection and excellent chance for something better. Branch managers selected from sales force only. We have nothing to sell you. See Mr. Spalding, 4702 Olive.

SALESMEN

Applications will be accepted from experienced salesmen for sales positions; open July 1. Those selected will be given an immediate employment and be compensated on a salary basis for balance of the month. A training will be given to men without experience starting Monday, June 23. We prefer local men. Positions are permanent, salary and commission. Apply 9 a. m. to 5 p. m. for appointment and interview. (c)

SALESMEN WANTED

Men to take orders on outside during

ENORMOUS CLEARANCE SALE

$50 daily commission easy; permanent positions for all salesmen we pay over $100 first week; no canvassing, highest type grape products customers.

Suite 1634, Arcade Bldg., 8th & Olive Sts. (c)

SALESMEN WANTED

SALESMAN—To sell applied roofing and house siding; experienced men preferred; reply by letter. L. B. Henley, Manager, Sears Roebuck & Co., Roofing Division, 419 S. 12th st., St. Louis, Mo.

SALESMEN—One who understands real estate and financing of same; a real opportunity awaits those interested and willing to work; for new location in Illinois; you are willing to pay in long hours and hard work for success, and that means just what it says. Previous experience not mandatory. Box O-183, Post-Dispatch.(c)

SALESMEN—Wow of a sideline; $200 monthly extra; exclusive line coveralls and shop coats; lowest prices; advertising embroidered on bags; slag men's, women's white uniforms. Every business prospect. Outfit free. Master Co., 420 S. Wells, Chicago.

SALESMEN—Anienty new and different; fast selling 5c-10c merchandise on attractive counter cards, 100 per cent commission; exclusive territory; side line considered. National Specialty Co., 1603 Pine, St. Louis, Mo. (c)

SALESMAN—Manjar has real proposition for two men familiar with specialty selling; steady year-round work; splendid opportunity for advancement. Apply 11 to 12 a. m., 4200 N. Grand. (c)2

SALESMEN—Re-roofing, experienced shingler, with equipment and time payment connections, desirous of increasing established trade in Missouri and Kansas; give full details in first letters. Evergreen California Hats, 827 Mission st., San Francisco, Calif.

SALESMAN—Open to man with experience selling farm-mail trade; must have car; to cover city; give references and last 10 years' employment in detail. Box H-371, Post-Dispatch.

SALESMAN—Nearby large representative coffee and spice house; have opening for city, also for country, territory; only reliable, experienced man in the field considered. Box O-186, Post-Dispatch.

SALESMAN—Permanent position capable man on 33 1-3 per cent commission, calling on auto accessories trade; also experienced traveling salesmen need apply. Keystone Mfg. Co., Dayton, O.

SALESMAN—For prominent New York burlesque show; must be well known in ladies' neckwear and laces; commission basis; established trade; Kansas, Missouri, Oklahoma, Illinois and Arkansas. New York.

SALESMAN.

There is an opening for an experienced appliance salesman in the Chevy organized territory. Call between 8 and 10:30 a. m. Monday and Tuesday; ask for Mr. Francis. 300 N. Grand. (c2)

SALESMEN—Worse conditions are, better we like it; start with us. Salesmen make 200 per cent. Write Dhein, 314 Plymouth bldg., Minneapolis, Minn.

SALESMEN—Big money selling high grade specialty; large first orders and repeat orders without demand; no delivering; no collecting. Experience unnecessary. Box 518, Cedar Rapids, Ia.

SALESMEN—Increase your income; build your own business; selling and collecting; interview, whole or part time. National Accident Society, 320 Broadway, New York.

SALESMEN—To sell memberships in the best hunting and fishing club proposition within 50 miles of St. Louis; neither selling or collecting necessary; to satisfactory prospects such sale; all or part time. 324 Wainwright Bldg., 9 a. m. to 8 p. m.

SALESMEN—Side-line, clothing and department stores; new line of sweaters for men and women, exclusive, patented features. No competition. Carry 9 sweaters and swatches. Knitting Co., Cleveland, O.

SALESMAN—Carry silk and rayon numbers as side line for department store trade; straight commission; good opportunity for right man; state lines handling and territory now covered. Box 676, 307 West 38th st., New York.

SALESMAN—To sell plumbing supplies; a young man looking towards the future and willing to work hard for small commission to start; unless you can sell and are willing to work, don't answer; must have car. Box H-89, P.-D.

SALESMEN—3; to sell photographic advertising; if you can speak the language; if you exceed the average; definite leads furnished; phone for appointment Monday a. m. Chestnut 0158.

SALESMAN—Covering Missouri and surrounding territory, to represent well-established raincoat house as a side line, on commission basis; state references. Prime Waterproof Garment Co., 25 Vale st., Roxbury, Mass.

SALESMEN—Specialty men, sell amazing action-color signs to merchants in small towns everywhere; newly patented; spectacular effects; no competition; car necessary; investigate. 4444 Olive st.

SALESMEN—We need 4 men, who are willing to start with about $30 per week; exceptional opportunity for advancement, with largest company of its kind in the world; work by appointment only. 4200 N. Grand, 9:30 to 12 a. m., 813-815 Arcade Bldg.

SALESMEN—Strong following department stores, drug stores, dealers; manufacturer sanitary rubber products, showed curtains, girdles, etc., real income opportunity, commission. Write fully. Box 70, 11 East 14th st., N. Y. City.

SALESMEN—If you want a wonderful opportunity to make $6 profit a day steady and get a new car; we can do it; drop us your name immediately; no experience necessary; particulars free. Albert Mills, 4509 Dalmouth, Cincinnati, O.

SALESMEN—Advertising novelty; experienced; with the novelty of the century; low price; universal appeal, commission; free sample. Bolser-Gaston Laboratories, 118 East 28th st., New York.

SALESMAN—We are looking for a meat salesman who is now employed covering a territory in St. Louis, but feels that his present connection does not hold the future possibilities. Give full experience in your reply covering past 10 years. Box W-411, Post-Dispatch.

SALESMEN—$10 daily easy; new $3.50 guaranteed coverall line; pays 75c commission; also work shirts, pants, coats, customer's name embroidered on garment. American Braiding, G. C. 418 S. Wells, Chicago.

SALESMEN—Sell Hammermill bond business and social stationery; standard product; 40 per cent commission; pigskin card request. Arrow Press, Inc., Minneapolis, case free to customers; enlarged free cut service; many new items; pocket outfit on Minn.

SALESMAN—We are open for high-caliber district manager to promote the sale of guaranteed ladies' and men's silk hosiery direct to consumer through established trade. Velvet Hosiery Co., Established 1915. 258 Fifth av., New York.

SALESMAN—Sell auto accessories to dealers, service stations, garages; side line or full time; profits 100 per cent; sales guaranteed. We stock you on consignment. Dixie Rubber Co., Memphis, Tenn.

SALESMAN—Man not over 30 years old; salaried position with opportunity to increase salary and earn bonus after proving ability; work to start energizing sales and selling new accounts; retail grocery and drug trade in St. Louis on nationally advertised product with good distribution at present. Do not trouble to reply unless you are willing to pay in long hours and hard work for success, and that means just what it says. Previous experience not mandatory. Box O-183, Post-Dispatch.(c)

ADVERTISING PENCILS—Brand-new line and sales plan; samples free to hustlers. Chicago Graphite, 126 S. Clinton, Chicago.

BAD DEBT SERVICE SALESMEN—Sell service contracts; new, original plan; liberal commission; extra bonus; protected territory. National Credit Service Corporation, Washington, D. C.

DAILY CASH—Merchants can't refuse this amazing introductory offer; big commissions; quick repeats—prompt checks; pack of 101 free. Sales Stimulators, 343 W. Madison, Chicago.

DISTRIBUTING SALESMEN—To establish own territory, fast selling, 25 cents; customers must have small capital. Wright Products, 30 N. Dearborn, Chicago.

DISTRIBUTOR—Manufacturer wants distributor for new complete "pocket" radio; sells itself with music. Pays 100 per cent. Box 110, Akron, Ohio.

MEN AND WOMEN—To represent the Woodmen of the World, 719 Wainwright Bldg. Main 7244.

SECURE signatures petitioning Congress to modify Volstead act; live solicitors obtain high commissions, securing dollar memberships; valuable video book outfit and particulars. National America League, 152 W. 42d st., New York.

$100 WEEKLY easily made with new red-hot wire line working gloves; no samples, nothing nor collections. Dean Novelty Co., 408 W. 1st, Tulsa, Ok.

BIG MONEY—QUICK MONEY

New repeating counter specialties; sales builder; dealers jubilant; business booming; earnings enormous; outfit free. Gold Seal, 2753 Grand River, Detroit, Mich.

DISTRIBUTOR.

Wanted, for St. Louis and vicinity, a direct factory representative, well acquainted with the restaurant and hotel trade, to sell money and labor saving equipment on commission basis. Prefer man around 45 years of age who has selling ability and willing to work, demonstrating our products to users. We pay real good commission. Write at once. WILSON MFG. CO., 1924 Washington av., South Minneapolis, Minn.

STARTLING ANNOUNCEMENT TO TAILORING SALESMEN

Nationally famous Leonard Custom Tailors line, fall 1930, now available; if you have a customer who wants quality hand tailored clothes, and who are not opposed to paying few dollars more to get genuine article, this is line for you. $100 equipment free. Entire line featured in 54 yard ends; exclusive showings of Australian, English, Scotch importations. Generous commissions, bonuses. Leonard Custom Tailors, 554 Leonard Bldg., Cincinnati, O.

EARN $50-$75 WEEKLY

With Hertel personal Christmas cards; weekly pay; experience unnecessary; outfit free. Hertel Co., 318 Washington, Dept. N63B, Chicago.

CAN USE 40 SALESMEN

Salesmen that are real live hustlers; start now in St. Louis. If you can deliver the goods you can make real money. Must have appearance, ability and references; call on retail merchants. Ask for Mr. Seliard, general manager.

W. K. Henderson's Hello World Headquarters

2935 N. Grand av. (c2)

TWO YOUNG MEN

FOR BOOKING

HOME TALENT SHOWS

We have openings for two young men who are real salesmen to call on the best civic organizations; must be energetic, nice appearing and willing to work; job hunters need not apply. We have the largest organization of its kind serving civic organizations, thus your opportunities are unlimited. If you can sell and are willing to work, apply at once, giving age, experience references and recent photo. UNIVERSAL PRODUCING CO., Fairfield, Iowa. Dept. 1-1.

SALESMEN WITH SPECIALTY EXPERIENCE

This is an unusually good opportunity for a high-grade, aggressive man with proven ability in handling high-class lines.

Products, coin-operated musical devices, also radio and hotel installations of music, paging systems, etc.; sold to dealers and operators, also public institutions, etc.

Extensive advertising campaign now going on, producing unlimited leads; 37 per cent of sales last year sold on direct factory leads; highest rate of commissions paid; opportunity to make $500 to $1000 per month or more, depending on your ability; local man St. Louis, commission last month in excess of $7000; protected territory to producers.

Don't answer this add unless you have made money in the past and are able to finance yourself; territory open in Kansas, Nebraska, Iowa, Missouri and Illinois.

MILLS NOVELTY CO.

CHICAGO, ILL.

Phone C. E. Armstrong, Statler Hotel, Monday, 9 a. m. to 5 p. m., for appointment and interview. (c)

HELP WTD.—WOMEN, GIRLS

ALTERATION WOMEN—Experienced on ladies' ready-to-wear for part-time work; state experience and salary. Box H-45, Post-Dispatch. (c)

APPRENTICE—Beauty culture; must have $10 for supplies; no pay first 4 months. Box H-49, Post-Dispatch.

ASSISTANT DEPT. MGR.

Large specialty store requires services of experienced successful woman, capable of taking charge of department and stock; salary $20 a week and commission; state age and experience. Box W-205, Post-Dispatch.

ASSISTANT SALES EXECUTIVE Correspondent; experienced in sales work preferred; state age and salary expected. Box N-274, Post-Dispatch.

BEAUTY OPERATOR—Expert finger waver and allround operator. Apply Monday 282 Skinker rd. (c)

BEAUTY OPERATOR—Expert marcelle; finger waves; also operator of 6 years' standing; permanent position. Raper Beauty Shop, 1216 Goodfellow.

BEAUTY OPERATOR—Licensed; experienced in marcelling, finger waving, permanent waving, steady work. Kaya, 5913 Easton. Apply Monday morning. Evergreen 3970J.

BEAUTY OPERATOR—Experienced only; good salary and commissions; steady position. Hunt Beauty Salon, Room 403 Chemical Bldg. Call Sunday between 10 and 2 p. m. or Monday. (c)

BOOKKEEPER-STENOGRAPHER—Small office; $10 to start; state age and experience. Box H-15, Post-Dispatch. (c)

COOK—Colored; must have references. Call after 9 a. m., 3424 Lucas. (c)

COOK—White; general housework; reference. FOrest 2023. (c7)

COOK—White; stay on place; country; experienced. Call BAldwin 321. (c)

COOK OR WOMAN—General housework; German preferred; 2 persons; no children; small apartment; nice room for girl; must be experienced in cooking; good home. Call Sunday 9 to 12 or Monday until 3. 5273A Waterman.

GIRL—Experienced; in paper box factory. Apply ELY & WALKER Paper Box Factory, 1212 S. 8th. (c)

GIRL—Experienced, for information desk, and small switchboard, some typing and detail work; must be able to meet the public, and be of good appearance and personality; this position is with a company located in North St. Louis near O'Fallon Park; salary $15 per week to start; excellent future for right party; give full information about yourself, your experience, age, etc. Box H-152, Post-Dispatch. (c)

HOUSEGIRL—Go home nights; must live in or near Southampton. Riverside 5274J.

HOUSEGIRL—White; downstairs work and cooking; experienced; good home; one who likes children. 340 Papin; WEbster 3669. (c)

HOUSEKEEPER—Call Sunday.

HOUSEKEEPER—Experienced. Apply 4717 Delmar. (c)

HOUSEKEEPER—German; light housework; no washing. Box E-392, P.-D.

HOUSEKEEPER — Middle-aged woman; care for 2 children; references. C. Blaker, 5501 Hebert.

HOUSEGIRL—White, for general housework; 3 in family; good home; experienced. 7 Parkview 4056. 718 Kingsland blvd. (c)

HOUSEKEEPER—Elderly woman, for country place; couple in business; only those with farm experience need apply. Box W

800 ROOMS FOR RENT, With or Without Board—Is the place you have been seeking advertised today?

ROOMS WITH BOARD—West

KINGSHIGHWAY, 1076 S.—Light, cool room; facing park; board or kitchen optional; private; garage. GRand 7187W. (c)

LINDELL, 4206—Cool front; also south room; excellent home cooking. (c99)

LINDELL, 4043 — Beautifully furnished; in a lovely home; meals. (c)

LINDELL, 3744—Front room for three adults; private bath with shower. (c8)

McPHERSON 45xx—Room and board; reasonable. DEmar 4851J. (c92)

McPHERSON, 4306—Front room, twin beds; excellent meals. (c6)

McPHERSON, 4444—Nice, clean rooms; excellent meals; private home. (c99)

MAPLE, 5035—Single room; excellent meals; home conveniences; $8. (c)

MAPLE, 5323—Large room; southern exposure; all conveniences; excellent meals. (c)

MAPLE, 5546—Lovely, cool front for 2; twin beds; excellent meals; also single. Parkview 7348R. (c)

NEWBERRY, 4543—Swell front room, board, $7; gentlemen. DEmar 5228J. (c)

NEWBERRY, 4568 and 4508 — Cool rooms with privileges; excellent meals; hot water: $5 for girls; $7 for men. (c5xx)

NEWSTEAD, 524 N.—Room and board; 3 young ladies $5; single, $8. (c)

OLIVE, 4119A—2d floor front room; board, $6. JEfferson 1406. (c)

OLIVE, 4511—Room and board, $6 week. JEfferson 1406. (c)

PAGE, 5402—Board, room, meals; family style; continuous hot water; $6. (c8)

PAGE, 5532—Real home; twin beds; reasonable. Forest 5057W. (c)

PARKLAND PL., 15—Lovely room on third floor; nice bath; two gentlemen; splendid meals; reasonable. CAbany 8855J. (c)

PARKLAND PL., 15—Roommate, lady, share lovely room; twin beds; splendid meals; refined home. CAbany 8855J. (c)

PARKLAND PL., 15—Nice front room for 2; twin beds; also single; splendid meals; lovely home for folks boarding. CAbany 8855J. (c57)

PLYMOUTH, 6709—Furnished room; board or entire flat. CAbany 5880M. (c)

RAYMOND, 5100—Cool, pleasant room; good meals; reasonable. (c)

RAYMOND, 5142—Attractive front room, with porch, for two; excellent meals; homelike; reasonable. FOrest 2355. (c)

ROOMS AND BOARD—Large, southern; homelike; reasonable. FOrest 3778. (c)

ROOM AND BOARD—For 2; $16 a week. FOrest 5018. (c)

ROOM AND BOARD—Residence for gentlemen on Lindell, 2 blocks Hotel Chase, where reasonable rates men enjoy comfortable quarters, live well and appreciate quiet, exclusive club life. DEmar 0934. (c)

SULLIVAN, 3826—South; single room; private home. COlfax 6429W. (c)

UNION, 1332—Nice 2d floor room for 1 or 2 people; meals optional. (c62)

UNION, 1332—Nice 2d floor room for 1 or 2 people; meals optional. (c62)

VERNON, 5623—South front for 1 or 2; board; private. CAbany 1109J. (c)

VERNON, 5259—Nice front room; southern exposure; single beds; board. (c)

VERNON, 5030—Front room; board; meals; home privileges. (c)

VERNON, 5726—Front room; girls employed; excellent meals; $6. FOrest 0485J. (c)

WASHINGTON, 5227 — Very desirable front rooms; twin beds; excellent meals. (c)

WASHINGTON, 4244—Large, cool room for two; good meals; summer rates. (c83)

WASHINGTON, 5078—Single room; also roommate; twin beds; board; shower. (c)

WASHINGTON, 5071—Suite of 2 rooms or single; newly furnished; continuous hot water; homelike; nice neighborhood; best transportation; near Forest Park; reasonable. (c)

WATERMAN, 56xx—1 or 2 gentlemen; private family; board. CAbany 7131. (c62)

WATERMAN, 5210—Room, board, for 2; private; University car. FOrest 5249W. (c)

WATERMAN, 5264A—Room and board; private family; gentleman; $8.50 (c)

WATERMAN, 5200—Room and board; twin beds; 2 girls employed; couple employed; meals; reasonable. (c83)

WATERMAN, 5261A—First-class table, clean room, small family; couple employed, or 2 gentlemen; reasonable. (c99)

WATERMAN, 5057A—Attractive rooms, twin beds, special inducements; best meals (17)

WATERMAN, 5126—Handsomely furnished room; excellent table; desirable surroundings; conveniences; University car.

WESTMINSTER, 4549—Room, board; private bath, fan; young people employed. (92)

WEST PINE, 3750—Rooms, with twin beds; excellent meals. JEfferson 0209.

WEST PINE, 4362—Room; private bath; meals reasonable. JEfferson 0780. (c)

WEST PINE, 4331—Cool, clean; excellent meals; single beds. FRanklin 7021.

WEST PINE, 4341—Nice, clean, cool rooms; first-class board. JEfferson 6080. (c8)

WHITTIER, 505—Room, board, $7; twin beds; near Ford motor plant. (c99)

YALE, 1012 (Richmond Heights)—Room, with or without kitchen privileges.

ROOMS FOR RENT—CITY

AIRY, bright, quiet room; shower; garage; ideal location. 4117 Lindell. (c5)

CHOUTEAU, 2634A — Three rooms, $14. HENRY HIEMENZ R. CO., Chestnut 8452.

PAGE, 3530—Housekeeping rooms, $3.50 and up. JEfferson 2654. (c)

ROOM—Furnished; gentleman; references; private family. CAbany 6308M. (c)

ROOMS—Furnished for light housekeeping; decorated; men welcome; all conveniences. Hiland 1153. (c)

Central

JEFFERSON, 302 S.—2 large, light, unfurnished front rooms; private bath, third floor; north side; gas, electric furished; $16 month.

LOCUST, 3127—All outside rooms, 75c up; weekly rates; garage convenient. (c)

North

ARLINGTON, 1404—Front room, southern exposure, private family. For. 1942R (c)

BARRETT, 3515—Front rooms; housekeeping; opposite park; $8; Sunday.

CLARENCE, 371—2 large rooms; garage; large yard; $8 month. Call after 6 p. m. except Sunday. (c)

DODIER, 3203A—3-room housekeeping suite; sink, range; private bath. (c83)

FAIRFAX, 4184—Attractive front; girls preferred; board optional. COlfax 5125M. (c99)

FIFTEENTH, 1530 N.—Front housekeeping; also sleeping; clean; homelike.

FLORISSANT, 4414W—First floor north; nicely furnished, parlor, bedroom, radio, private entrance, bath; 1, 2 gentlemen. COlfax 1435W. (c)

GARRISON, 2508 N.—Large, clean front, housekeeping; bath, phone; $5. (c99)

GRAND, 2829 N.—2-room apartment, large porch; private family; reasonable. (c)

GRAND, 1709 N.—2 nicely furnished connecting housekeeping rooms; garage. (c)

GRAND, 4034 N.—Room for 1 or 2 employed; sleeping or light housekeeping. (c76)

GREER, 3838—Large front room, in modern home. (c82)

HALL, ROOM—Private family, $3, and laundry. COlfax 6962R.

HARPER, 3212—Front housekeeping room, reasonable; near Fairgrounds. (c)

HARRIS, 4231—Nice, quiet room; private bath. (c)

HEBERT, 3518—Comfortable front room, for 1 or 2, garage. COlfax 8821W. (c)

HEBERT, 1503—Single or 2 connecting housekeeping; free garage. (c62)

KENNERLY, 3911—2 connecting front housekeeping rooms, $7. (1)

KENNERLY, 3915—Room and garage; private family.

KENNERLY, 3951—Sleeping, quiet; one or two; conveniences. (c)

KENNERLY, 3939—3 neatly furnished bright rooms, bath, electricity, heat, garage; $35 per month.

LABADIE, 3842—Room for 1 or 2; meals if wanted; private home. (c93)

LEXINGTON, 4108 — 2 front connecting furnished; sink; bath, gas, electric, heat; private entrance. COlfax 4286W. (c99)

MAFFITT, 3808—Room; 2 working girls or couple; private home; will board. (c)

MAFFITT, 3961—2 rooms for light housekeeping; $7.

MONTGOMERY, 2939—Light housekeeping or sleeping; private family. (c)

NATURAL BRIDGE, 3502—2 large rooms, desirable location downstairs. (c83)

NEWSTEAD, 1443—2 large housekeeping rooms; $6 a week. (c)

NORTH MARKET, 2335—2 connecting light housekeeping rooms; cheap.

NORTH PARK PLACE, 1122—Modern, newly furnished sleeping, housekeeping rooms; kitchenette; garage; near McKinley Bridge.

PENROSE, 3832—2 clean furnished rooms, water; near Fairground Park.

ROOM—Private home; near Fairgrounds. COlfax 1075R.

ROOMS—3 housekeeping for 4 people; laundry, garage; reasonable. COlfax 7167W.

ST. LOUIS, 3805—Large and small rooms; clean, convenient neighborhood; ladies.

ST. LOUIS, 4146A—Neatly furnished room; all conveniences. COlfax 8405W (c62)

ROOMS FOR RENT—North

ST. LOUIS, 3006—Nicely furnished; 1 or 2 gentlemen; private family. (c99)

ST. LOUIS, 2305—Housekeeping room, private bath, toilet and screened porch. TYler 1036J. (c)

SWITZER, 943—3 rooms; furnished or unfurnished; can be rented separate. (c83)

TAYLOR, 3109 N.—Beautiful, large, front housekeeping rooms. (62)

TWENTY-FIFTH, 1820A—Large sleeping room, third floor.

TWENTY-THIRD, 3513 N.—2 neatly furnished rooms and sun porch; for housekeeping; all conveniences; $7.

VINE GROVE, 3117—2 upstairs front rooms; rent reasonable.

WARNE, 2141 E.—Light housekeeping or sleeping; private family. (c8)

Northwest

ARLINGTON, 3409—2 neatly furnished light housekeeping rooms, $7.50. (c)

ASHLAND, 4753—2 unfurnished rooms; 2 employed. EVergreen 0372. (c)

ASHLAND, 4603—connecting housekeeping; range, sink; $8; garage. (c4)

ASHLAND, 5214A—Bedroom, twin beds, young ladies, $3.50. EVergreen 0419. (c99)

AUBERT, 5033—2 rooms, kitchenette and bath; heat. (c)

CAMELLIA, 5017—Kitchen and bedroom; $5; completely furnished; in cottage. (c)

COCA, 1916—2 unfurnished; extra clean, modern; sink; garage; adults; private. (c99)

COTE BRILLIANTE, 4736A—Furnished 2 rooms, range, sink, garage. (c)

COTE BRILLIANTE, 5901—Large south room, also 2 housekeeping rooms. (c62)

DAVISON, 5242—Large sleeping room for 1 or 2; garage; private family; meals optional. EVergreen 1061.

ELMBANK, 4460—2 neat, modern front housekeeping; adults; garage optional.

EUCLID, 3582 N.—2 rooms, kitchenette; near car; adults only. (c67)

EUCLID, 2730 N.—Lovely room with board; reasonable; private.

EUCLID, 2702 N.—New furnished front room, private, for employed gentleman; breakfast if desired.

GREER, 4755—One unfurnished room; gas, electric; heat furnished.

GREER, 4856A—Two rooms and bath; hot-water heat furnished; gas and electric. (c99)

HELEN, 5357—3 rooms, furnished; and bath; $8; 2 rooms, furnished, and bath, $7. (c)

LEXINGTON, 4232 W.—Cozy housekeeping rooms; private family.

LOTUS, 5119—2 neatly furnished housekeeping rooms; adults.

MAFFITT, 4929—Room, 1 or 2 gentlemen; private home. FOrest 0743W.

MARCUS, 2914—2 front furnished rooms, all conveniences. COlfax 0563J.

NATURAL BRIDGE, 5161—2-room housekeeping suite; separate entrance; $7.50. (c8)

NORTHLAND, 4802—For 1 or 2 gentlemen; private family; southern exposure.

NORTHLAND, 5321—2 connecting furnished rooms; $7. near Union. (c84)

ROOMS—2 unfurnished; bath, light, gas, heat. EVergreen 2617.

ROOMS—Gentlemen or couple employed; modern conveniences. MUlberry 2795. (c)

ROOM—Neatly furnished; modern conveniences; quiet, homelike; references. EVergreen 6784.

SACRAMENTO, 4617—3 rooms furnished, in cottage, $10. COlfax 7304W. (c4)

SEMPLE, 1627A—Large connecting front room for housekeeping, bath, heat and electric; adults only; private; 1 block from car line. (c)

ST. FERDINAND, 4804—Nice furnished front room; laundry included, $3.50; breakfast if wanted; phone; private family.

ST. LOUIS, 4914A—Neatly furnished hall room; conveniences; $3. FOrest 9040W

ST. LOUIS, 4910—Clean, cool sleeping room; hot water; private family. (c99)

WATERMAN, 5264A—Room and board; private family; gentleman, $8.50 (c)

WATERMAN, 5200—Room and board; twin beds; 2 girls or couple employed; home privileges; reasonable. (c83)

WATERMAN, 5261A—First-class table, clean room, small family; couple employed, or 2 gentlemen; reasonable. (c99)

WATERMAN, 5057A—Attractive rooms, twin beds, special inducements; best meals (17)

WATERMAN, 5126—Handsomely furnished room; excellent table; desirable surroundings; conveniences; University car.

WESTMINSTER, 4549—Room, board; private bath, fan; young people employed. (92)

WEST PINE, 3750—Rooms, with twin beds; excellent meals. JEfferson 0209.

WEST PINE, 4362—Room; private bath; meals reasonable. JEfferson 0780. (c)

WEST PINE, 4331—Cool, clean; excellent meals; single beds. FRanklin 7021.

WEST PINE, 4341—Nice, clean, cool rooms; first-class board. JEfferson 6080. (c8)

WHITTIER, 505—Room, board, $7; twin beds; near Ford motor plant. (c99)

YALE, 1012 (Richmond Heights)—Room, with or without kitchen privileges.

ROOMS FOR RENT—CITY

AIRY, bright, quiet room; shower; garage; ideal location. 4117 Lindell. (c5)

CHOUTEAU, 2634A — Three rooms, $14. HENRY HIEMENZ R. CO., Chestnut 8452.

PAGE, 3530—Housekeeping rooms, $3.50 and up. JEfferson 2654. (c)

ROOM—Furnished; gentleman; references; private family. CAbany 6308M. (c)

ROOMS—Furnished for light housekeeping; decorated; men welcome; all conveniences. Hiland 1153. (c)

Central

JEFFERSON, 302 S.—2 large, light, unfurnished front rooms; private bath, third floor; north side; gas, electric furished; $16 month.

LOCUST, 3127—All outside rooms, 75c up; weekly rates; garage convenient. (c)

North

ARLINGTON, 1404—Front room, southern exposure, private family. For. 1942R (c)

BARRETT, 3515—Front rooms; housekeeping; opposite park; $8; Sunday.

CLARENCE, 371—2 large rooms; garage; large yard; $8 month. Call after 6 p. m. except Sunday. (c)

DODIER, 3203A—3-room housekeeping suite; sink, range; private bath. (c83)

FAIRFAX, 4184—Attractive front; girls preferred; board optional. COlfax 5125M. (c99)

FIFTEENTH, 1530 N.—Front housekeeping; also sleeping; clean; homelike.

FLORISSANT, 4414W—First floor north; nicely furnished, parlor, bedroom, radio, private entrance, bath; 1, 2 gentlemen. COlfax 1435W. (c)

GARRISON, 2508 N.—Large, clean front, housekeeping; bath, phone; $5. (c99)

GRAND, 2829 N.—2-room apartment, large porch; private family; reasonable. (c)

GRAND, 1709 N.—2 nicely furnished connecting housekeeping rooms; garage. (c)

GRAND, 4034 N.—Room for 1 or 2 employed; sleeping or light housekeeping. (c76)

GREER, 3838—Large front room, in modern home. (c82)

HALL, ROOM—Private family, $3, and laundry. COlfax 6962R.

HARPER, 3212—Front housekeeping room, reasonable; near Fairgrounds. (c)

HARRIS, 4231—Nice, quiet room; private bath. (c)

HEBERT, 3518—Comfortable front room, for 1 or 2, garage. COlfax 8821W. (c)

HEBERT, 1503—Single or 2 connecting housekeeping; free garage. (c62)

KENNERLY, 3911—2 connecting front housekeeping rooms, $7. (1)

KENNERLY, 3915—Room and garage; private family.

KENNERLY, 3951—Sleeping, quiet; one or two; conveniences. (c)

KENNERLY, 3939—3 neatly furnished bright rooms, bath, electricity, heat, garage; $35 per month.

LABADIE, 3842—Room for 1 or 2; meals if wanted; private home. (c93)

LEXINGTON, 4108 — 2 front connecting furnished; sink; bath, gas, electric, heat; private entrance. COlfax 4286W. (c99)

MAFFITT, 3808—Room; 2 working girls or couple; private home; will board. (c)

MAFFITT, 3961—2 rooms for light housekeeping; $7.

MONTGOMERY, 2939—Light housekeeping or sleeping; private family. (c)

NATURAL BRIDGE, 3502—2 large rooms, desirable location downstairs. (c83)

NEWSTEAD, 1443—2 large housekeeping rooms; $6 a week. (c)

NORTH MARKET, 2335—2 connecting light housekeeping rooms; cheap.

NORTH PARK PLACE, 1122—Modern, newly furnished sleeping, housekeeping rooms; kitchenette; garage; near McKinley Bridge.

PENROSE, 3832—2 clean furnished rooms, water; near Fairground Park.

ROOM—Private home; near Fairgrounds. COlfax 1075R.

ROOMS—3 housekeeping for 4 people; laundry, garage; reasonable. COlfax 7167W.

ST. LOUIS, 3805—Large and small rooms; clean, convenient neighborhood; ladies.

ST. LOUIS, 4146A—Neatly furnished room; all conveniences. COlfax 8405W (c62)

ROOMS FOR RENT—South

HENRIETTA, 2938—Large front room; housekeeping, modern, $4.75 and $5.75.

HENRIETTA, 3509—Large, clean housekeeping room with kitchenette; newly decorated; sink, range; adults; reasonable. (c8)

HICKORY, 1325A—2 large connecting light housekeeping; use of washer.

HUMPHREY, 3719—Front south, twin beds, couple or gentlemen; also single. (c83)

JEFFERSON, 2918 S.—2 furnished rooms, 1 sleeping room.

JEFFERSON, 3202A S.—Large front room; one or two; reasonable.

JUNIATA, 3731—Room; instantaneous hot water; garage. LAclede 1382. (c99)

JUNIATA, 3617—Large, cool front southern room; 1 or 2 gentlemen; $3.50. (c62)

JUNIATA, 3537A—Front room, southern exposure; for 1 or 2 or couple employed. PRospect 5544.

LAFAYETTE, 2741—One furnished housekeeping room; all conveniences; $5 week.

LAFAYETTE, 3612 (Apt. F)—Large south room; good location; reasonable.

LAFAYETTE, 2747—Light housekeeping rooms; all conveniences.

LAFAYETTE, 3626—Apt. A; southern exposure; reasonable; gentlemen. (c62)

LAFAYETTE, 2833—Large room, kitchenette; $6; sleeping, $3. (c)

LAFAYETTE, 3144A—3 light housekeeping rooms; 2 bedrooms and kitchen; neatly furnished; reasonable. GRand 3508W

LAFAYETTE, 2102 — First-floor front, other large housekeeping rooms, $4.50 up, small, $3.50; basement, $1. (c9)

LAFAYETTE, 2102—First-floor front, other large housekeeping rooms, $4.50 up; small, $3.50; basement, $1. (c6)

LAFAYETTE, 3439—Large, comfortable room; all conveniences; references. GRand 2294. (c)

LAFAYETTE, 2668A—Large cool south room for 2 gentlemen; board optional. private family. (c)

LAFAYETT, 3150—Front room, sleeping or housekeeping; gas, electric, phone; $5.

LAFAYETTE, 2166—Housekeeping rooms and second floor, all conveniences. Victor 3249M.

LAFAYETTE, 3137—Cool housekeeping rooms; kitchenette; water, range; free phoning.

LIERMAN, 3625—Lovely double, all conveniences; private home.

LOUISIANA, 4220A—Nice room; southern exposure. Call before 12 and after 6.—Riverside 6294R. (c62)

LOUISIANA, 1930—2 large rooms, complete housekeeping; opposite Reservoir Park. (c62)

McDONALD, 3824—2 front sleeping rooms, near transportation lines; reasonable.

McREE, 3808—Attractive sleeping room for 2; private. GRand 1768R. (c)

"ERAMEL, 2875—Large furnished room and kitchenette, newly decorated. (c2)

MIAMI, 3115A—Modern adjoining bath, private entrance; water in room. (c8)

MINNESOTA, 3130A—3 rooms for light housekeeping, garage, $5 week.

MISSISSIPPI, 1600—Nice front housekeeping room; also front sleeping room.

MISSISSIPPI, 1610-22—Neatly furnished rooms with kitchenette; 2 connecting; park, on car lines; garage; reasonable.

MORRISON, 910—Second floor, 2 connecting housekeeping; children welcome. (c)

NICHOLSON PL., 1730—Connecting rooms for light housekeeping; reasonable. (c99)

OHIO, 1638—Large room and kitchenette, $6; connecting rooms, $8.

OREGON, 1829—2 front connecting or single housekeeping.

OREGON, 2015A—Large cool front, housekeeping; $6. Victor 1031.

OREGON, 1912—Room and kitchenette, completely furnished, clean; adults. (c8)

OREGON, 1715 — Light housekeeping rooms; neatly furnished; sink, range, phone. (c)

PARK, 2631—Sleeping rooms, with or without board; also housekeeping. (c)

PARK, 3210—Rooms, furnished light housekeeping; garage if wanted.

PARK, 3419—Large room; board, in private home; all conveniences. (c)

PARK, 2352—Lovely front room, range, sink; $4.50; sleeping, $3. (c)

PARK, 2609A—Large front room, sleeping; gentlemen; in private family.

PENNSYLVANIA, 1735A—Beautiful front room, with five windows. Vic. 4296W.

PESTALOZZI, 3501A—Nice, large room; twin beds; convenient. LAclede 7594.

PESTALOZZI, 3514—Large southern exposure; private home. LAclede 8682. (c62)

ROOM—Double, cozy; furnished; in bungalow; reasonable. LAclede 2900. (c99)

ROOM—South; new apartment; only room re. PRospect 7661. (c)

ROOM—Nice, for gentlemen; South Side, near car and bus. GRand 6581J. (c)

ROOM—Large, lovely, cool sleeping room for 1 or 2. GRand 3309W. (c62)

ROOM—Sleeping; twin beds; private family; board optional. Victor 1614W.

ROOM—South; twin beds; gentlemen employed; private. JEfferson 5353. (c53x)

ROOM—Large front; exceptionally nice; modern; real home. PRospect 4296. (c)

ROOM—Large, cool, airy housekeeping; also sleeping. PRospect 0107. (c)

ROOM—Large clean, comfortable sleeping room for 2. Victor 3955W. (c)

ROOM—Large, southern exposure; gentleman preferred reasonable. GRand 8407J. (c99)

ROOM—Nice, south front, with new furniture for 1 or 2 business men. LAclede 1358. (c)

ROOM—Private home; half block west of Grand; no other roomers. PRos. 0145. (c99)

ROOMS—2, furnished for light housekeeping or unfurnished; southern exposure; private home. RIverside 79322

ROOMS—2 connecting, with bath, in fine residence in Shaw bl., 1 block west of Grand; 1 room, $6 and $8. Phone most mornings. GRand 3239J. (c7)

RUSSELL, 3947—Housekeeping room, $5; small, $2.50; playgrounds. GRand 5323M

RUSSELL, 3935—Sleeping rooms. GRand 2187R. (c)

RUSSELL, 4242—Room and kitchen; sleeping room, adults. GRand 2561M. (c1)

RUSSELL, 3539—Lovely newly decorated efficiency housekeeping room. (c62)

RUSSELL, 2757—Two furnished rooms for light housekeeping; 1st floor. (c8)

RUSSELL, 3931—Large front hall room and porch; continuous hot water. (c62)

RUSSELL, 3134A—Housekeeping room; kitchenette; cool hall room. (c8)

RUSSELL, 2644—Light housekeeping rooms, Victor 4187J. (c)

RUSSELL, 3834—2 large south rooms; 1 with kitchenette.

RUSSELL, 2101—Housekeeping suite, attractively furnished; sink; very clean; couple.

RUSSELL, 2407A—Sleeping, housekeeping, southern exposure; conveniences. Victor 2084R. (c)

RUSSELL, 4021—Clean, comfortable housekeeping rooms; reasonable; good ventilation.

RUSSELL, 2810—Large, light, cool, newly furnished light housekeeping front room; modern conveniences.

RUSSELL, 2624—$6 weekly for 2 nice housekeeping rooms, connected; modern. (c65)

RUSSELL, 4131A—Nicely furnished rooms; reasonable rent. MUlberry 6057. Manager on premises. (c99)

RUSSELL, 2046—First-floor connecting housekeeping; sink; sleeping. Victor 4417. (c)

RUSSELL, 2732—Comfortable housekeeping suite; private home, conveniences, bus; $4.50, $5.

RUSSEL, 3652—Double, southern exposure, twin beds; use kitchen optional; also single room; references required. (c83)

RUSSELL, 3862—Bedroom, southern exposure; also housekeeping suite. (c83)

SEVENTH, 2600 S.—Furnished rooms for light housekeeping; newly decorated.

SHAW, 3810—Housekeeping or sleeping; water; all conveniences. (c)

SHAW, 3970—2 cool south, connecting rooms; yard; conveniences. (c)

SHAW PL., 5 (one block west of Grand)—Room in private residence in restricted neighborhood; gentlemen preferred; baths. GRand 3239J. (c)

SHENANDOAH, 3652—Front room for 2. Phone PRospect 5208.

SHENANDOAH, 3632—Furnished housekeeping or sleeping rooms; reasonable. (c)

SHENANDOAH, 3311 — Sleeping room; homelike; Compton car. (c99)

SHENANDOAH, 3450—Clean furnished room. LAclede 1563. (c)

SHENANDOAH, 2253—3 rooms, toilet; 3d floor; $18.

SHENANDOAH, 3123—Front sleeping, 1 or 2 employed; private family.

SHENANDOAH, 3819—2 light housekeeping, 1 or 2 beds; everything furnished $8. (c8)

SHENANDOAH, 3922A—Front connecting housekeeping; range; nicely furnished; very desirable. (c)

SHENANDOAH, 3141A—One large unfurnished room; very reasonable. GRand 0422. (c)

SIDNEY, 3516—2 rooms, furnished, housekeeping; also sleeping.

SIDNEY, 1210—Housekeeping rooms, $5; sleeping, $3; steady hot water.

ROOMS FOR RENT—South

SIDNEY, 3534—Very desirable housekeeping suite; completely furnished.

SIDNEY, 3442—2 connecting housekeeping rooms; meals optional. (c)

SIGEL, 4743—Unfurnished room, bath.

SPRING, 3505 S.—Lady to share my home; will give breakfast and do laundry; convenient. LAclede 5123. (c99)

ST. VINCENT, 2637—Large sleeping room for gentleman; $4.

THIRTEENTH, 1921 S.—2 connecting rooms; single, $3.50; double, $6.50.

UTAH, 3508A—Beautifully furnished room, in private family; garage.

UTAH, 3541A—Cool, large, front, hall room; private family. (c82)

VICTOR, 2026—2 neatly furnished rooms; all conveniences.

VICTOR, 1822—Connecting rooms, newly decorated; furnished; porcelain sink and 2 porches; single rooms; cheap. (c)

VICTOR, 2916—2 connecting housekeeping; southern exposure; porch; private family; convenient. Victor 0363J. (c99)

VISTA, 3411—2 nice rooms, $3.50 and $5.50; always hot water.

WAVERLY PL., 2116—Large front sleeping room. Victor 1717M. (c)

WAVERLY PL., 2100—Light housekeeping, $5; 2 connecting housekeeping rooms, $7. (c62)

WAVERLY PL., 1722 (Woodstock Apt.)—Newly decorated; conveniences. Victor 4433M. (c80)

Southwest

ARSENAL, 4933—Front room; home privileges; reasonable. LAclede 2852. (c8)

ARSENAL, 6538—Party to share 5-room cottage. Hiland 7534.

ARSENAL, 6604—2 unfurnished rooms, bath, electric, gas, heat furnished. (c)

HOFFMAN, 6610—2 unfurnished; modern; owner's home; reasonable. Hiland 4509.

McCUNE, 6442 — 3 unfurnished rooms, bath; $30; one a nice sun room, heat, light included; big yard and porches. STerling 1673. Call Monday.

ODELL, 6515—Furnished rooms, 3 rooms, bath, electric, gas, first floor, in quiet home; adults.

ROOM—Kitchen privileges; garage; couple employed. Riverside 79424W.

ROOM—Large, lovely front, cozily furnished; gentleman conveniences; home near south Forest Park, $4. Hiland 4760

West

AIRY, bright, quiet room; shower; garage; ideal location. 4117 Lindell.

AUBERT, 4322—Housekeeping or sleeping, single or connecting; front; reasonable.

AUBERT, 1346—Light housekeeping room; everything; furnished; $7 week.

AUBERT, 755A—2 nicely furnished light housekeeping rooms; sink; conveniences. $7; also single room, $3.50.

BARTMER, 6016—2 front housekeeping; newly decorated; cheap. (c2)

BARTMER, 5324—Pleasant single and double; Pace-Union transportation; reasonable.

BARTMER, 5603—Neat housekeeping rooms; all conveniences; reasonable; also garage.

BARTMER, 5585A—Small bedroom, with kitchen privileges; lady employed; also 2 connecting bedrooms. FOrest 4202M. (c)

BAYARD, 755—2-room housekeeping suite for 1 or 2 people; private family.

BELT, 712 (Apt. C)—Cozy room; private; breakfast optional. FOrest 7352. (c)

BELT, 1481—2 or 3 furnished, unfurnished housekeeping rooms. (c)

BELT, 7143—2 cool southeast bedrooms; gentlemen, ladies employed. FOr. 4279.

BELT, 783—2 rooms, kitchen privileges, one single room, near bath; near hospital. FOrest 3820M.

CABANNE, 5309—$3, $4; southern front, convenient location; free parking.

CABANNE, 5132—Attractive single sleeping room; also light housekeeping; $4.

CABANNE, 5132—Cool single sleeping room; all conveniences; reasonable.

CABANNE, 5152—Newly decorated connecting rooms; reasonable.

CABANNE, 5053—Sleeping rooms from $3 to $5. FOrest 4071. (c)

CABANNE, 5073—Nice cool room, 2 closets south exposure; reasonable. (c4)

CABANNE, 5075—2 lovely rooms, in private home; reasonable.

CABANNE, 5244—Front, or with sleeping porch; private home, garage. (c)

CABANNE, 5170—Housekeeping rooms; clean; airy; homelike.

CABANNE, 5112—Large, well furnished sleeping room; twin beds, $6.50; single sleeping, $4; refined home. (c)

CARPENTER, 719—3800 west on Enright, housekeeping suite; gas range. Phone JEfferson 8723.

CATES, 5136—2 connecting, furnished; 5 windows, kitchen; adults; $7. (c99)

CATES, 50xx—Room, kitchen if desired; beautiful apartment. FOrest 5373W.

CATES, 5054—2 connecting 2d front rooms; southern exposure.

CATES, 5061—Well furnished front room home-like, garage optional.

CATES, 5087—2 large rooms, sink and range. Call after 4:30.

CATES, 5116—Beautiful single housekeeping rooms; owner's residence; employed; $5.

CATES, 5062—Attractive two connecting front, housekeeping and sleeping; employed; reasonable. (c5)

CATES, 5033—Newly furnished rooms, private family; convenient transportation.

CATES, 5055—Housekeeping room, kitchen, laundry, range, sink, $6.50, $7. (58x)

CATES, 5090—3-room apartment, continuous hot water, janitor service, reasonable to nice people; private. (c96)

CLARA, 1322—2 connecting housekeeping; range, sink; $5 modern. (c)

CLARA, 1307—Spacious, large, ideal for one or two gentlemen or employed couple; $25 month. CAbany 1006M. (c)

CLEMENS, 5812—Apt. D, large, bright, cool, 2d floor, gentleman; reasonable.

CLEMENS, 5555—Nicely furnished front housekeeping room; range, water; $6.50.

CLEMENS, 5661 — Room; cool, private family; garage optional. PArkview 5913. (c62)

CLEMENS, 5023—Sleeping room, reasonable; garage; parking space. PArkview 3393J. (c)

DELMAR, 3822—Cool room, twin beds; $2.50; good board optional. (c)

DELMAR, 4224-4356—Single and connecting housekeeping rooms, water. (c99)

DELMAR, 4045—Sleeping, light housekeeping and connecting rooms. (c)

DELMAR, 6108—South sleeping for 1 or 2; 1 housekeeping. CAbany 1614

DELMAR, 5040—Large sleeping; also hall room; private; porch, garage. (62)

DELMAR, 4230—Large, cool, first floor room; kitchenette, sink.

DELMAR, 5106A—Connecting housekeeping rooms; gas range, water, porch.

DELMAR, 4312—Housekeeping room with kitchenette; also sleeping room.

DELMAR, 5228—2d front; sink, range; also sleeping; hot water. (c83)

DELMAR, 5474—Apt. A, room, 2 baths, shower; couple. FOrest 9473. (c)

DELMAR, 4218—Housekeeping rooms, $5; sleeping, $4. JEfferson 1728. (c7)

DELMAR, 5227—Newly decorated and furnished rooms, near Forest Park. FOr.9100

DELMAR, 3930—Housekeeping rooms; new paper; clean, cool; gas range; $4.50.

DELMAR, 4428—Large southern exposed housekeeping rooms; all conveniences; reasonable.

DELMAR, 5054—Housekeeping suite, with sleeping porch also single sleeping, private family. (c)

DELMAR, 5119—3d floor west; sleeping room, southern exposed; 3 telephones; continual hot water. (c)

DELMAR, 55xx—Beautifully, newly furnished front room; private. FOrest 9176J. (c99)

DELMAR, 5185—Housekeeping; also sleeping; conveniences; reasonable. FOrest 3211J. (c)

DELMAR, 4338—Large room, kitchenette, sink, $6.50; single housekeeping, $5. (c62)

DELMAR, 3717—Connecting housekeeping; also single; sleeping; twin beds; parking. (c)

DELMAR, 3844—Single and connecting rooms, housekeeping, also sleeping; all conveniences; newly furnished; reasonable.

DELMAR, 4270—Cool sleeping rooms; continuous hot water; $2.50; housekeeping rooms, sink, children welcome.

DELMAR, 6151 — Light housekeeping rooms, residence, new and clean, homelike, linens furnished and laundry, southern bedroom, large porch and yard, car and car service. (c62)

EASTON, 5132 — Housekeeping rooms, comfortable, very reasonable. (c)

EASTON, 3662A—2 rooms, furnished; sink, porch, parking space; $6.50.

EASTON, 5630—Housekeeping $5 and $6; everything furnished; newly decorated.

ELLA, 6243—3 cool rooms; garage; shady yard. (c)

ENRIGHT, 5457—Furnished 2-room suite, large screened porch, adults.

ENRIGHT, 5027—Housekeeping; second front; $4.75; one, $3.50; free moving.

ENRIGHT, 5741—Beautiful room, southern exposure; hot water, living room.

ENRIGHT, 5048—2 or 3 nicely furnished housekeeping; private.

ROOMS FOR RENT—West

ENRIGHT, 5210A—Lovely room, 1 or 2; reasonable. FOrest 4291W.

ENRIGHT, 5145—Large or small; conveniences; reasonable; private; garage.

ENRIGHT, 5938—Large room, with all conveniences.

ENRIGHT, 4567—Well furnished room and kitchen; reasonable rent. DEl. 1288, (c8)

ENRIGHT, 4620—2 or 3-room suite; complete; housekeeping; $6

ENRIGHT, 4576—Large front room, housekeeping, home conveniences.

ENRIGHT, 4540—Front room, kitchenette $5.50; single $4, sleeping, $4. (1)

ENRIGHT, 5339—Sleeping room; conveniences; owner's home. FOrest 0109W.(c)

ENRIGHT, 5845A—Housekeeping suite with bath; small room with. (c99)

ENRIGHT, 5827—2 large furnished housekeeping rooms, southern exposure, $10.

ENRIGHT, 5363—Second-floor apartment; large well-furnished room, $8. (c)

ENRIGHT, 5070—Elegant large sleeping, double or single. FOrest 2270M. (c80)

ENRIGHT, 5745—Front furnished room; breakfast if desired. CAbany 4998. (c)

ENRIGHT, 5000—2 clean, airy, housekeeping rooms; private. FOrest 3140. (c8)

ENRIGHT, 5145—3 connecting; beautifully furnished housekeeping rooms; sink; $10.

ENRIGHT, 5801 (1st floor west)—Beautiful room, couple employed; kitchen privileges.

ENRIGHT, 5219—Attractive green room front, south, large closet for 1, $3 or 2 $3 each; private home (c82)

ENRIGHT, 5111—2 rooms, housekeeping; sink, range, private porch; adults only. FOrest 59[illegible]. (c7)

EGER, 5747—2 large rooms, connecting, for housekeeping; private entrance.

ELLEN, 720 N.—Heated, furnished room, home like.

EUCLID, 1408A N.—2 nice furnished front housekeeping rooms; reasonable. FOrest 5732M.

EVANS, 4454A—Rooms, furnished or unfurnished.

FOREST PARK, 4311—Room and kitchen; running water; garage.

FOREST PARK, 4428—Large south room, kitchenette, with sink; sleeping, $3. (c)

FOREST PARK, 4542—Furnished rooms; 3-room apts. Hilmar 3306. (5)

FOREST PARK, 4381—4 rooms; over garage; gas, electric, water; $20. (c)

FOREST PARK, 4368—Housekeeping suite, 3 rooms, bath; private family; very reasonable to right party; adults. (c62)

FOREST PARK, 4498—2d front room; kitchen; others; $4 up. DElmar 4258. (c8)

FOREST PARK, 4537—3 housekeeping rooms; private entrance, children welcome.

FOUNTAIN, 4917—2 housekeeping r

SUBURBAN BOARD

BOARD—Two children: St. Louis County. Box W-257, Post-Dispatch.

DEL NORTE, 1613 (Richmond Heights)—Room, board; private. Hilland 5289. (c99)

ROOM, BOARD—Home cooking; city conveniences. Jonesburg, Mo. MUlb. 5118.

ROOMS FOR RENT—COLORED

BROADWAY, 6211 S.—2 big rooms; electric, inside toilet; $12 month. (c)

WEST BELLE 4406—Rooms; neatly furnished; rent reasonable.

ROOMS AND BOARD WANTED

ROOM AND BOARD Wtd.—Near Baden; county or city. Call Monday, MUl. 2556.

ROOM—Board optional; young lady; small private family; south. Box H-10, P.-D.

ROOM AND BOARD Wtd.—Elderly man; private family; city or country; reasonable. Box W-115, Post-Dispatch.

ROOM AND BOARD Wtd.—2 or 3 men, between Skinker and Clayton; 2 or more shower; private home. Box H-384, P.-D.

ROOM AND BOARD Wtd.—Single, by man employed; quiet private family; near Hamilton and Kennerly. Box W-409, Post-Dis.

ROOM AND BOARD Wtd.—In nice home; South Side; by young professional man. Box W-263, Post-Dispatch.

ROOM AND BOARD Wtd.—Business woman; private family; Catholic preferred; references. Box W-276, Post-Dispatch.

ROOM AND BOARD Wtd.—With a good Jewish family; for mother and 2 boys; ages 8½ and 2½ years. Mrs. H. Joseph, 211 Ferguson av., Wood River, Ill.

ROOM AND BOARD Wtd.—Young lady employed wishes room and board with respectable family; South Side preferred; references exchanged. Box H-131, Post-Dis.

ROOMS WANTED

APARTMENT Wtd.—1-room efficiency with hotel service; responsible tenant. Box O-113, Post-Dispatch.

ROOMS Wtd.—Will care for owner's home while away. Box W-45, Post-Dispatch.

ROOMS Wtd.—Janitor and family wants 2 furnished rooms near 5500 Gravois. Call Chestnut 4544. (c)

ROOMS Wtd.—2 or 3 housekeeping or furnished flat; reasonable. Bryan Mullanphy school. Box W-353, Post-Dis.

ROOM Wtd.—By lady; suburbs; state price. Box W-85, Post-Dispatch.

ROOMS Wtd.—2, for light housekeeping, in Clayton; conveniences. WYdown 0298.

ROOM Wtd.—Young lady would like room with refined white family. University City or West End; exchange references. Box W-68, Post-Dispatch.

ROOMMATES WANTED

COUPLE—Or gentlemen to share apartment. FA. 5792M, Sunday or evenings. (c99)

GENTLEMAN, with reference, to share apartment with very cultured couple; West End. CAbanne 4161. (c)

GIRLS to share room with board; reasonable. DElmar 2331J. (c)

GIRLS—To share room in apartment, with board; reasonable. DElmar 2331J. (c)

LADY to share comfortable apartment; convenient location; very reasonable; references required. DElmar 1059J after 6 p. m. or Sunday.

ROOMMATE Wtd.—2 or 2 ladies; share apartment. Riverside 0198.

ROOMMATE Wtd.—Young man; twin beds; private home. Riverside 5072J.

ROOMMATE Wtd.—1024 S. Kingshighway. GRand 6167R.

ROOMMATE Wtd.—Young lady to share apartment. CAbany 4157.

ROOMMATE Wtd.—Business girl to share small apartment; reasonable. CAb. 6160.

ROOMMATE Wtd.—Twin beds, bath, phone; at convenience. GRand 6167R.

ROOMMATE—2 or 3 ladies employed, to share flat. LAclede 3266.

ROOMMATE Wtd.—Girl; like home. Call Sunday, 1513A De Soto; reasonable.

ROOM MATES Wtd.—2 business girls, couple; real home. CAbanne 0784S. Sunday.

ROOMMATE Wtd.—Young couple to share private home. Riv. 2426. (c99)

ROOMMATE Wtd.—Girl to share flat with widow; home privileges. 3110A N. Whittier.

ROOMMATE Wtd.—Apartment; music with board, $11; references. Box H-142, Post-Dispatch. (c)

ROOM MATE Wtd.—Attractive 6-room apartment; will share with responsible parties. 5433 Page, 1st floor apt.

ROOMMATE Wtd.—Nurse or business girl, share West End apartment. Call Parkview 3652W.

ROOMMATE Wtd.—Young lady to share attractive, inexpensive apartment. Parkview 4737W. (c99)

ROOMMATES Wtd.—Will share apartment with 1 or 2 girls employed. Apply 1220 Louisville. (c)

ROOMMATE Wtd.—Two girls; share modern apartment; S. each. 5084 Enright, Apt. 106.

ROOMMATE Wtd.—Lady to share large housekeeping rooms. 2100 Waverly pl. Vestor 4438R. (c82)

ROOM MATE Wtd.—Congenial girl to share small apartment, centrally located; reasonable. Box W-405, Post-Dis. (c)

ROOMMATE Wtd.—Cabanne; couple or ladies to share 5-room apartment; $45. Parkview 3887W. (c)

ROOMMATE Wtd.—Employed lady to share apartment; separate bedrooms; $45 per week. FOrest 8955J. (c)

ROOMMATE Wtd.—By Catholic gentleman, within 1 or 2 blocks of Grand bl. Box W-444, Post-Dispatch. (c)

ROOMMATES Wtd.—Couple to share beautiful 6-room, strictly modern home, facing Tower Grove Park, with couple; private bedroom and sunroom; garage and car at door. FRospect 2395. (c)

WILL share my beautiful apartment with high-type business girl. Call CAb. 8799. (c7)

BUSINESS OPPORTUNITIES

ADVERTISE in country papers; low rates. Lists free. Beaton, Hartford Bldg., Chicago.

BAKERIES pay big profits; we specialize in equipping bakeries; terms, third cash, balance monthly; established 1880. Bruce McDonald Co., Kansas City, Mo. (c99)

BARBER fixtures, 1-chair outfit, complete; white porcelain barber chair, $125. 917 Fillmore.

BIG quarter-million-dollar manufacturer and distributor needs business on national scale, has opening for canab, tonic and gum distributor in St. Louis and nearby territory; new plan, requires no selling or experience and only two hours daily. Elderly and retired man or lady among men successful. Requires investment of $900 to $1200 in stock and equipment, which is amply protected. Permanent repeat income clearing $200 to $500 monthly. Write Mr. Russell, 20 S. Bemiston av., Clayton, Mo.

BUSINESS OPENING—Small town; some capital necessary. Delbridge, 206 Walnut. (99)

CHARTERS—Delaware; best, cheapest, quickest; nothing need be paid in; free forms. Colonel Charter Co., Wilmington. (99)

EUROPE—Representation handled or secured; buying; engineering matters; patents bought and sold, leased; contracts, negotiations; market sales surveys; resident vice presidents, with our own offices in England and Germany. Correspondence solicited. Bank references. Van Winkle Engineering Co., Exchange Place, Jersey City, N. J.

DISTRICT MANAGER Wtd.—Exclusive distribution, advertised product, no competition, big demand; large profits; experience unnecessary; about $1000 cash necessary. Manufacturers, 211 E. Center, Dept. 611, Baltimore, Md.

FOR SALE—Or rent, roadhouse with living quarters in big timber grove on highway 61, half way between Farmington and Flat River. Main dance hall and outbuildings. Apply John T. Burks, Farmington, Mo., or Aug. Bever, owner, Herculaneum, Mo. (c99)

GOING business; valuable General Motor exclusive franchise; splendid location; low rental, long lease; approximate earnings $21,000 yearly; $7000 will handle. No brokers. Box O-341, Post-Dispatch.

GOLF COURSES installed and financed. Schollmeyer, 309 Wainwright Bldg.

MINIATURE GOLF COURSES

Planning, construction and all equipment; topping; screens, material. H. & H. RECREATION AND CONSTRUCTION CO., 2254 Walpwich Bldg. CEntral 1335. (c)

ROOM HOTEL—For lease; furnished; newly decorated; in Louisville, Ky., located on two of the best highways in state; rent reasonable. Box O-141, P.-D.

SUGGESTIONS Wtd.—Have you a patented or unpatented idea, new process or product for sale? If so, write Hartley's Reliable Sales Agency, Inc., Bangor, Me.

THRIVING South Side auto dealer has vacant space for man to open auto paint and trim shop; will furnish plenty of work. Gateway Motor Co. 2901 S. 7th. (c82)

MAIL ORDER BUSINESS provides unlimited opportunities to people everywhere; America's pioneer mail trade magazine (27th year) explains, enlightens and assists in start; sample copy free. Mail Order News, 3521 Salmon Tower, Kansas City, Mo. (c99)

MAN or woman with $200 East Side rental route; pays good money. JEfferson 2098 between 3 and 5 p. m. (c82)

BUSINESS OPPORTUNITIES

BUSINESS—Small; good future; bargain. Box W-379, Post-Dispatch.

CONTRACTOR of construction company, to manufacture patented concrete asphalts. This patented process is beyond the experimental stage, perfect from every scientific standpoint. Box H-83, Post-Dispatch. (c)

MANUFACTURER employing about 75 men has room for out-of-town factory location; will finance. Address Stephenson Building, Back Bay, Boston, Mass.

BUSINESS OPPORTUNITY OR INVESTMENT

St. Louis manufacturer and owner of trade mark line toilet preparations, established trade, offers opportunity to man with from $10,000 to $20,000 to invest in this investment; this firm and its management will stand over-sight, investigation as to the merit of the services of production and finishing man; if you have $10,000 to $20,000 to invest in a business that will stand the test with or without services, please address Box H-91, Post-Dispatch.

DISTRIBUTOR

For St. Louis Territory

—to sell nationally known product on the market twelve years; sales showing large increases each year.

Must be financially able to carry stock and accounts. Answer at once, giving phone number and references. Address Box O-984, Post-Dispatch. (c1)

Big Profits to Owners of Da-Nite Portable Golf Courses.

Make Two Hundred to Five Hundred Weekly

Installed complete in 4 hours. Can be used summer or winter. Special patented greens requires no upkeep. Write today for complete information and exclusive agency & franchise.

Carnie Goudie Mfg. Co. Twenty-Sixth and Pennway Kansas City, Mo.

BUSINESS WANTED

BARBECUE STAND Wtd.—City or suburbs; must have corn-chuck sauce; exclusive. Box W-258, Post-Dis.

BARBER SHOP Wtd.—In county; or rent Laclede 7201. (c)

BUSINESS Wtd.—Any kind; in exchange Laclede 1355. (c)

BUSINESS Wtd.—For car; for $800 deed of car. (c)

BUSINESS Wtd.—By executive; prefer manufacturing investigation. Box W-313, Post-Dispatch.

BUSINESS Wtd.—Grocery, dry goods or restaurant on 2-family flat. (c)

NEWSPAPER Wtd.—Must be paying proposition; will pay cash. Box W-231, Post-Dis.

SERVICE STATIONS Wtd.—Two; upwards $85 per month. Riverside 0485.

FILLING STATION Wtd.—Must be paying proposition; state location and price; investigation considered. Box W-405, Post-Dispatch.

GROCERY Wtd.—Have buyers; 25 to 50 stores. Jefferson 0200. (c)

GROCERY Wtd.—Will pay cash. Box H-182, Post-Dispatch.

GROCERY Wtd.—South or West End. Box F-83, P.-D. (c)

GROCERY OR BUSINESS Wtd.—Box W-254, Post-Dis.

GROCERY Wtd.—Groceries, clothing, shoes, general merchandise; city or county. Levin Auction Co., Washington, CEntral 9000. (c99)

BUSINESS FOR SALE

ACCESSORIES—Brake service, garage, good location; cheap. 725 Chouteau.

AUTO electric and battery shop; Southern 1920; $3000. Mielke Bros., Danville, Ill.

AUTOMOBILE SALES AND SERVICE AGENCY—A well-known and good location; Highway 61, in the city; must sell. Call Riverside 0080. (c)

BAKE SHOP—Small; good trade; quick sale. Box K-105, P.-D. (c99)

BAKERY—South Side, price reasonable. Post-Dispatch. (c)

BAKERY—Wtd. sacrifice. (c)

BAKERY—Good business on Union; complete equipment and oven; $1900; easy terms if sold Monday. GUTH, 5988 Julian.

BAKERY—Call EAst 7664. Ask for Bante. (c)

BAKERY—Wonderful opportunity for right party; must be sold on account of family trouble. 3922 Wyoming st. (c99)

BAKERY—American, and building; cash; reasonable; good business. American Bakery Johnston City, Ill.

BAKERY—Tamm av.; price $2500; rent $50; sales $28 daily; reason for selling. NORTH SIDE REALTY, 5417 Beacon.

BAKERY—Good 2-man shop; no better retail prices received anywhere. Inquire Zirnheld Flour Co.

BAKE SHOP—Equipment, oven and store fixtures; sacrifice cheap quick sale. Box H-372, Post-Dispatch.

BAKERY—North St. Louis; doing nice business; rent very reasonable .$4800; $3500 down, balance terms. Rare opportunity. Box W-230, Post-Dis. (c)

BAKERY—Ideal South Side location; sacrificed for $2000; daily counter sales $40 to $65; good lease. GUTH, 5988 Julian.

BAKERY—Only one in county seat town; good equipment; good business; best location in town; good reason for selling; cash or terms. W. J. Crowe, Marshfield, Mo.

BAKERY—In a good Illinois city; about 9000 population; a good business and fine equipped shop; reason for selling, owner's health is poor; price right for quick sale. Box F-152, Post-Dispatch. (c)

BARBECUE and confectionery good location and business. Lindell 1833J. (c)

BARBECUE—Cheap if sold at once. 6008 Gravois.

BARBECUE STAND—Cheap, or will sell equipment. 1439 Evergreen, Wellston.

BARBECUE STAND—Sandwiches; established; sell account illness; cheap. 4320 Easton.

BARBER SHOP—3 chairs. 2909 Marcus.

BARBER SHOP—2-chair. 4002 Potomac st. Call Monday.

BARBER SHOP—5-chair, equipped; established 25 years; transfer corner; cheap. Box H-80, Post-Dispatch.

BATH HOUSE—Large, fully equipped; good business. FOrest 8557.

BEAUTY PARLOR—Very reasonable terms. 4293A Delmar bl., room 109.

BEAUTY PARLOR—Will sell all or part. 4751 Easton. (c2)

BEAUTY SHOP—Lovely booths; complete; $500. 4134 Fair.

BEAUTY SHOP—4 booths, fully equipped; cheap rent; $900 cash. Box H-97, P.-D.

BEAUTY PARLOR—Fully equipped; established 5 years; bargain. Box F-67, Post-Dispatch. (c83)

BEAUTY SHOP—Small, excellent business and location; no competition; terms. Box W-238, Post-Dispatch.

BEAUTY SHOP—West End; good clientele, must sacrifice; leaving city. EVer. 3619. (c99)

BEAUTY SHOP—And 4 rooms of furniture; beauty shop doing good business; sell reasonable. GArfield 0061. (c99)

BEAUTY SHOP—19 booths, 3 permanent waving machines, downtown location; wonderful opportunity; sacrifice. Box P-371, Post-Dispatch. (c99)

BEAUTY PARLOR—Must sell Monday; fine business; on Grand; only $1700; operator's gold mine; low rent. GUTH, 5988 Julian.

BEAUTY PARLOR—Wonderful bargain; doing good business; can be bought for about one-fourth original cost. Call Garfield 2222, ask for Miss Nuss, before 2 p. m. (c)

BEAUTY—And millinery shop; busiest shop in West End; four operators; living quarters; established 15 years; millinery subleased, pays entire rent; sacrifice for quick sale; leaving city. Box O-407, P.-D.

BOWLING ALLEY—12 alleys. 5411 Virginia. (c99)

BOWLING ALLEYS

For sale or trade; 6 alleys located at 3175½ Johnstone, Bartlesville, Ok. Fully equipped and ready for business. City of 24,000. What have you? Must sell quick. Casperi, 2101 N. Broadway, Pittsburg, Kan.

BUSINESS of all kinds; and factory sites. W. J. Behrmann, Herculaneum, Mo.

CAFE—Excellent location, St. Louis; $42,000 year business; retiring; $9000; terms. Mielke Bros., Danville, Ill.

CIGAR STAND—1005½ Pine; excellent location; ground floor; no agents. (c)

CIGAR AND VARIETY STORE—Good reason, old age. 1103 N. Vandeventer.

CIGAR STORE—Stationery with laundry branch and livign quarters; $550 cash. Box W-156, Post-Dispatch.

CIGAR STAND—In lobby of downtown hotel; lady owner must sell; best offer takes it. 508 Pine. (c)

CLEANING AND PRESSING—Must leave city; bargain. 3335 Clara.

CLEANING AND PRESSING—Established business. 3105 S. Grand. (c)

CLEANING AND PRESSING—Downtown location; investigate at once. 119 N. 7th.

CLEANING AND PRESSING SHOP—Good cash and carry location; cheap. Box H-7, Post-Dispatch. (c)

CLEANING AND PRESSING SHOP—Cleaning $35 weekly; equipment, including Hoffman press, $350. Riverside 9417 or Riverside 0492.

CLOTHING STORE—Also shoes; used; reasonable; sickness. 1418 Biddle.

CLOTHING STORE—Fixtures; suits, topcoats and overcoats; new and used; to be sold at once; must leave town. 607 Morgan. (c)

CONFECTIONERY—With two rooms. 2925 Shenandoah.

CONFECTIONERY—Well stocked; cheap. 2617 Marcus.

CONFECTIONERY—Selling cheap. See 2938 Park.

CONFECTIONERY — Reasonable; selling on account of sickness. 2705½ Caroline.

CONFECTIONERY—Danny stand; sickness. Act quick. 2900 Farrar.

CONFECTIONERY—4739 Morganford; 3 rooms, bath; rent $55; no agents.

CONFECTIONERY—Good location; reasonable. 4607 Virginia.

CONFECTIONERY—2943 Chouteau; rent $45.

CONFECTIONERY AND GROCERY—Old stand; investigate. 1427 N. Euclid.

CONFECTIONERY — And grocery; must sell; other business. 2432 Elliot.

CONFECTIONERY—Good location, reasonable. Call Tyler 2943R. (c44)

CONFECTIONERY—With living room; established trade. 4573 Easton.

CONFECTIONERY—Established trade; 2 rooms; real buy. 2147 Ohio. (c)

CONFECTIONERY—2611 Chippewa; cost me $1500; will sacrifice for $800.

CONFECTIONERY—And lunchroom; good business; will sacrifice. 2729 Park av.

CONFECTIONERY—Across from public school; cheap for cash. 5905 Theklin.

CONFECTIONERY—3947 Kossuth; 3 rooms; rent only $50; terms; no agents.

CONFECTIONERY—Wonderful location; 2 nice living rooms. COlfax 9334. (c99)

CONFECTIONERY—Baseball goods, candies, cigars, toys. Inquire 4530 Gravois.

CONFECTIONERY STORE—With rooms; cheap rent. 2732 Chippewa. (c)

CONFECTIONERY—In exchange for 5-room bungalow. Box H-370, Post-Dis.

CONFECTIONERY—4243 N. Florissant; next to school, established trade. (c82)

CONFECTIONERY—Good corner, opposite school on Morrarford and Osceola.

CONFECTIONERY—Good location; reasonable. 4904 E. Grand. (c)

CONFECTIONERY and LUNCHROOM—3 living rooms, 6243 Natural Bridge rd.

CONFECTIONERY—1009 Russell; good business; very reasonable.

CONFECTIONERY—$150; 1 room furniture; cheap rent. 4581 North Market.

CONFECTIONERY—Light lunches; near schools, factories; good location. 3200 S. 9th st.

CONFECTIONERY—2105 Oak; Wellston; light groceries and newsstand; 3 living rooms; rent cheap.

CONFECTIONERY—Established business; good location; must sacrifice. 5516 Easton. (c)

CONFECTIONERY and bakery, 2730 Chouteau; good business; exceptionally reasonable. (c)

CONFECTIONERY, CIGARS, VARIETY—Going to hospital. 2702 Accomac. Vestor 0540W. (c)

CONFECTIONERY—Corner Meramec and and California; cash only; no dealers or trades.

CONFECTIONERY — Well established; cheap rent; two living rooms, CO. 3657R.

CONFECTIONERY—Manchester; will sacrifice; real buy. Call at once; must sell. NORTH SIDE REALTY, 5417 Beacon.

CONFECTIONERY—Excellent northwestern stand; $850; 2 living rooms, toilet; line for couple; low rent. GUTH, 5988 Julian.

CONFECTIONERY—Good fixtures; rooms; rent $20; wonderful bargain. 2819 Missouri.

CONFECTIONERY—North St. Louis transfer corner; doing good business. Tyler 0717W. (c99)

CONFECTIONERY—Notions, tobacco; living room; $175, or invoice. 610 Chouteau av.

CONFECTIONERY, LUNCHERY—Opposite 2 schools; excellent opportunity. 3168 Ivanhoe.

CONFECTIONERY—2 living rooms, $450 if sold Sunday; rent $25. 1130 Williams bl., between Bartmer & Etzel, 6400 west.

CONFECTIONERY—Magazine and drug sundries; Illinois town 6190; $1000 month; $3000. Mielke Bros., Danville, Ill.

CONFECTIONERY—Small; good location; good business; cheap for cash or trade for rooming house. 1526 S. 7th.

CONFECTIONERY—Near show; good business; leaving city; reasonable. 2861 McNair.

CONFECTIONERY—5422 Lillian; good location; very reasonable; serve school lunches; living room; automobile if payment (c82)

CONFECTIONERY—Tobacco, fountain, notions, etc.; opposite church and school; large living room; rent $25. PBos. 2028. (c80)

CONFECTIONERY—West End service car terminus; no competition; only $1100; terms; living room; low rent. GUTH, 5988 Julian.

CONFECTIONERY—Good Hodiamont location; only $6500 if sold Monday; rent $25; rear living room, toilet. GUTH, 5988 Julian.

CONFECTIONERY AND GROCERY—Price cut to $650 cash if sold this week; 3 rooms, modern; established 2 years; no competition. 7204 Bruno, Richmond Heights; City Limits cars. (c)

DELICATESSEN—2346 S. Spring; 3 rooms, bath; sickness; no agents.

DELICATESSEN and confectionery; Jewish trade; must leave town, Lindell 4638.

DELICATESSEN—Confectionery; or will consider partner. 3942 Iowa.

DELICATESSEN and plate lunches; real buy; all modern fixtures; electric refrigeration. 6242 Columbia av.

DELICATESSEN—Sandwich; confectionery; established corner; must sell; cash; reasonable. 4584 Easton. (c83)

DELICATESSEN AND CONFECTIONERY—Living rooms; reason for selling. 2709 Marcus. (c)

DRESS SHOP—Nice location; will sell reasonable. Call COlfax 4027. (c90)

DRESS AND BEAUTY SHOP—Good location; liberal terms. Box F-147, Post-Dispatch. (c)

DRY GOODS STORE—Big hosiery trade; $800; terms; rent $35; 2 living rooms; bath; North Grand. GUTH, 5988 Julian.

DRUG STORE—South; established 25 yrs. Room 207, 3548 S. Grand.

DRUG STORE—South Side; money making. Riverside 4734.

DRUG STORE—South; established; good location. Box H-158, Post-Dispatch.

DRUG STORE—South; established; good business. Box W-168, Post-Dispatch.

DRUG STORE—$9700; established 25 years; modern fixtures. Northwest part of city. Box H-51, Post-Dispatch.

DRUG STORE—Old established transfer corner; thickly populated neighborhood; near factories; $9000. Box H-157, P.-D.

DRUG STORE—South Side; good prescription store; bargain; owner retiring. Box H-65, Post-Dispatch. (c99)

DRUG STORE—Half interest with service for $4000; transfer point; West End. Box H-185, Post-Dispatch.

DRUG STORE—In town of 2000, in Missouri; invoice $4300; priced to sell; bargain for quick sale. Box O-390, Post-Dispatch.

DRUG STORE—Only one in Missouri town of about 4000; selling account of other business; very reasonable. Box B-371, Post-Dispatch.

DRY GOODS—Ready-to-wear; best location; leaving city. 1309 Biddle.

DRY CLEANING—And dye works; doing about $2000 per month; adding more equipment business could be doubled. Fuller, Wichita, Kan.

DRY GOODS STORE—Unusual opportunity to buy; attractive windows, quality stock; busy location; retiring account ill health and for no other reason. Box H-137, Post-Dispatch. (c)

FACTORY BUILDING — Brick, 2-story, Route 15, Southern Illinois town; occupied; $16,000. Mielke Bros. Danville, Ill.

FILLING STATION—Lemay Ferry road; bargain. Box W-158, Post-Dispatch.

FILLING STATION—On Jennings rd. Call MUlberry 4708.

FILLING STATION—Lease and automotive electrical business, 4133 Gravois.

FILLING STATION—Herman Paule, 5122 Virginia.

FILLING STATION—Can handle any gasoline; established 7 years; $1800; terms; cheap rent; Olive and 55th. 5595 Julian.

FILLING STATION—Just think, only $800; lively South Side corner; rent $55; hustlers, investigate. GUTH, 5988 Julian.

FILLING STATION—Batteries; accessories; automobile extra goods. 1823 Kienlen, Wellston.

FILLING STATION—Must sell immediately account of sickness; bargain. Call Bell 8808. (c7)

FILLING STATION—Selling 7000 gallons gasoline monthly; $1900; terms if sold quick; good West Florissant corner. GUTH, 5988 Julian.

FILLING STATION—And garage; single flat adjoining; established business; $100 a month income from rent, besides income from the business; can be bought for $1900 down, and small monthly payments. Box H-85, Post-Dispatch. (c)

FILLING STATION—Auto washer and grease rack; beautiful white tile construction; wonderful business location; will clear $8000 a year; am leaving city, will sell to cash buyer for $4750; no agents. Box O-148, Post-Dispatch.

FIX STORE—Call Sunday morning. 5020 Gravois.

FLORIST STORE—Established location on North Side; long lease; sacrifice. Box W-269, Post-Dispatch. Guaranty Bldg.

FURNITURE STORE—For sale or trade for farm; established 12 years. 4381 Page. DElmar 1591. (c99)

GARAGE AND FILLING STATION—Well established; good location. 3953 Delor. (c5)

GARAGE—And filling station; Chevrolet agency; 4 acres; Illinois; 80,000 gallons gas year; approximate $10,000 deal, and lease building. Mielke Bros., Danville, Ill.

GARAGE AND FORD AGENCY—Well located, 65 miles from St. Louis, doing $70,000 business annually; low overhead; will sell strict investigation; will consider good real estate on trade. Retiring. Box O-327, Post-Dispatch.

150-CAR GARAGE

West end; wonderful location, in the heart of apartment district; will clear $9000 a year; price $7500; terms. Box No. O-126, Post-Dispatch.

300-CAR GARAGE

Best in the city; this is a high grade proposition; the kind that is seldom offered for sale; will stand strict investigation; have long lease, cheap rent; will clear $18,000 a year; price $25,000, terms. No agents. Box O-39, Post-Dispatch.

GENERAL ELECTRIC BUSINESS—Easily good for $60,000 a year; brick building, city of 300,000 population in Colorado. Fuller, Wichita, Kan.

GARAGE—With Studebaker agency; S. W. Illinois city 30,000; $125,000 year; $12,000. Mielke Bros., Danville, Ill.

CIGAR STORE—Bargain; leaving city. 307 N. 12th.

GIFT SHOP—Well established; in the county; must sell on account of health. Box F-290 Post-Dispatch. (c80)

GROCERY AND MEAT MARKET—Cheap, 4379 North Market.

GROCERY AND MEAT MARKET—Leaving city. 3050 S. 37th.

GROCERY—And delicatessen; good location; illness. 1107 N. Taylor. (c62)

GROCERY AND MARKET—Union av.; $4000; rent $60; sales $600 weekly. NORTH SIDE REALTY, 5417 Beacon.

GROCERY—Meat market, doing good business; call between 10 and 2. COl. 9362.

GROCERY AND MEAT MARKET—Cash and carry; low rent. 2413 Salena. Call Victor 6691. (c99)

GROCERY STORE—2 rooms, real bargain for cash; must be sold this week. 1813 S. Third st.

GROCERY—Small; and residence; Midlink subdivision; good location; cash and carry; no competition; easy terms. CHeve Coeur 350.

GROCERY AND MARKET—Cherokee; price $2500; rent $100; 4 living rooms; good location. NORTH SIDE REALTY, 5417 Beacon.

GROCERY AND MARKET—Delmar; price $2500; rent $75; sales $50 daily; 4½-year lease; old established stand. NORTH SIDE REALTY, 5417 Beacon.

GROCERY AND MEAT MARKET — Can be bought with or without property; splendid location in South St. Louis. Box P-4, Post-Dispatch.

GROCERY—And meat market; good location; doing good business; reasonable; stock is in first-class condition. Call Hiland 9748.

GROCERY—Dandy county business; only $700; terms; rear living room; toilet; rent $20; fine for couple. GUTH, 5988 Julian.

GROCERY AND MARKET—Good cash business; little competition; growing community; money maker for hustler; rent includes fixtures. $40 month; $1400 cash. Box H-385, Post-Dispatch. (c)

GROCERY MARKET AND BUILDING—Lackland av.; price $16,000, with three rental; also lot on side; will exchange for modern double flat. NORTH SIDE REALTY, 5417 Beacon.

GROCERY, MARKET AND BUILDING—Negro; price $35,000; sales $75 daily; 4 rooms above store; owner gets $75 subrent monthly; store has modern fixtures; also Frigidaire. NORTH SIDE REALTY, 5417 Beacon. (c)

GROCERY AND MEAT MARKET—Better class of colored trade; all established; same party over 6 years; doing well; will sell reasonable; room above store; reasonable rent; lease; selling on account of other business. Apply Monday, 4371 Finney.

HALF interest in barber shop; leaving city. 307 N. 12th st.

HAMBURGER BUSINESS—DOING GOOD BUSINESS. MUST SELL. 3617 DELMAR.

HARDWARE STORE—Complete line in Wellston; call Evergreen 9082. (c7)

HARDWARE STORE—Good location; priced right. 3348 N. Union. (c)

HARDWARE STORE—General; fine, clean stock, receipts $1900 last month; will inventory or jump; about $6000. Box H-17, Post-Dispatch. (c)

HARDWARE STORE—Illinois town 6100; oil fields; brick building, stock, equipment and bus. $30,000; terms. Mielke Bros., Danville, Ill. (c)

HOTEL—Money maker; $2000 down. Box W-232, Post-Dispatch.

HOTEL—32 rooms; cheap rent; bargain. Box W-192, Post-Dispatch.

HOTEL—Good Missouri town; 30 rooms; modern brick, on 5 highways; good lease. See J. HILL, Apt. 114 N. 7th.

HOTEL—47 rooms; ideal location; fine for couple; owner non-resident; part cash, terms to responsible people. Apply 627 Clark, or Sandy 8374. (c99)

HOTEL—Best location for colored hotel in St. Louis; can be bought at bargain; particulars on request from owner. Box W-255, Post-Dispatch. (7)

HOTEL—Bargain; near Grand and Olive; have long lease, cheap rent; now clearing close to $4000 year; leaving city; will sacrifice for $2250, terms. Box O-106, Post-Dispatch.

IF "SELLING"

Your business, communicate with us. Business sold "anywhere." Garfield 4977.

CENTRAL STATES CO-OPERATIVE SALES, Boatmen's Bank Bld. St. Louis, Mo.

LADIES' SPECIALTY SHOP—Excellent location; industrial and farm center. Sherman's, Litchfield, Ill. (c)

LADIES' READY-TO-WEAR—And millinery; railroad town in Illinois; ill health reason for sale. Box W-229, Post-Dispatch.

LAUNDRY—Machinery and delivering equipment; will inventory about $17,000; easy terms; low rent, annual business $20,000. Box W-197, Post-Dispatch.

ESTABLISHED LAUNDRY

Modern in every respect, $18,000 worth of equipment; will clear $8000 a year; will stand strict investigation; owner leaving city; price $8500; terms. Box O-89, Post-Dispatch.

LUNCH ROOM—And ice cream parlor; bargain. 5228 Virginia. (7)

LUNCHROOM—Night and day. 3807 West Florissant.

LUNCHROOM-CAFETERIA—Cheap. 1245 S. Vandeventer.

LUNCHROOM—Old established corner. 1931 East Prairie. COlfax 9554. (c

LUNCHROOM—New, and ice cream parlor; centrally located; selling account sickness. Box F-289, Post-Dispatch. (c92)

LUNCHROOM—Near Union Station; doing good business; $300 down. Box O-300, Post-Dispatch.

LUNCHERY—Free rent; only $1500; terms; ideal for two; good West End business and apartment section. GUTH, 5988 Julian.

MACHINE SHOP—Going manufacturing business for only $5000; easy terms; low overhead; South Side. GUTH, 5988 Julian.

MEAT MARKET—And grocery; good location. Box W-222, Post-Dis. (99)

MILLINERY STORE—Busy corner, 1936 S. Broadway. Reasonable. (c85)

MINERVA, 5159—3 rooms furniture and building, $6000; $500 down.

MINIATURE GOLF COURSE—Owner leaving town. Hiland 8972. (1)

NEWSPAPER ROUTE—900 afternoon daily and 650 Sunday. 5500 Pinkman st.

NEWSPAPER—And/or plan for sale, in Illinois; 15 minutes from St. Louis; doing good business, but owner must sell account of health. Address Box 38, Madison, Ill. (c99)

OPERATING RESTAURANT—Owner retiring and will sell at bargain. Call Chestnut 4313, or come to 700 Franklin for information. (c)

PAPER ROUTE—Must be sold. 4917 Blair. (c)

PENNY GUM MACHINE — Established route; price right; must sell. LAclede 8042.

RESTAURANT—Selling on account sickness. Riverside 1538.

RESTAURANT - ROOMING HOUSE—Call Sunday and Monday, 2911 S. Broadway.

RESTAURANT—Good business; account sickness; cheap for cash. 4200 Folsom.

RESTAURANT—2830 Locust; established. Will sell reasonable. (c99)

RESTAURANT—Corner of Broadway and Wash; closed on Sundays.

RESTAURANT—Near factory and ball park; big trade in spring. (c99)

RESTAURANT — On account of leaving town; good location. 2937 Olive.

RESTAURANT — Good business, cash or terms, cheap. 2404 S. Broadway. (2)

RESTAURANT—104 N. 14th st. (c8)

RESTAURANT—Bargain if sold this week; other business. 2305 Olive.

RESTAURANT—4481 Castleman. (c1)

RESTAURANT—A1 location; must be sold at once. Box W-255, Post-Dispatch.

RESTAURANT—Fine location; established business. 1423 Olive.

RESTAURANT—4407 St. Louis av.; doing good business.

RESTAURANT — Completely equipped. Call today. Bargain. 1054 Hodiamont.

RESTAURANT—Must sell Monday; dandy business on Vandeventer, for only $2000; terms; low overhead. GUTH, 5988 Julian.

RESTAURANT—Taken in $40 a day; stay in restaurant to see amount of business done. C. B. HILL, 806 Chestnut st.

RESTAURANT—Doing good business; fine location; must sell on account of other business. 1511 N. Hamilton. (c)

RESTAURANT—With 6 rooms furnished above; good business. 1623 Lafayette.

RESTAURANT—Good business; reasonable; consider automobile. Box W-188 Post-Dispatch.

RESTAURANT—Closing Sundays at noon; established money maker. $1400 seems busiest West Laclede corner. GUTH, 5988 Julian.

RESTAURANT—Located in town of 4000 on trail 11; will patronize local and tourist trade. Address J. F. Johnston, Greenville, Ill.

RESTAURANT—Biggest $1400 bargain offered; easy terms; good business on West Natural Bridge; cheap rent. GUTH, 5988 Julian.

RESTAURANT—Best equipped in city; takes in from $100 to $125 a day; good lease; stay in restaurant to see amount of business done. C. B. HILL, 806 Chestnut.

RESTAURANT AND CONFECTIONERY—Good chance to buy; ready making money; small amount cash; equity in cottage, flat, or what have you? 5577 Manchester.

RESTAURANT—Best $900 proposition; terms if sold Monday; busy Grand; rent $50; hustlers, investigate. GUTH, 5988 Julian.

RESTAURANT AND CONFECTIONERY—Good established business; good location; bargain for quick sale; immediate possession; also property if desired. Pike Cafe, Manchester, Mo.

RESTAURANT—Fully equipped; good established business; rent very low; will stand full investigation; $300 cash; reason selling, death in family. Box H-8, P.-D. (c92)

RESTAURANT — Well located, well equipped; paying business; $7500 annual sales; 2 stores entrances; living room; accept 1929-30 Ford, balance easy terms. 3532 Easton.

ROOMING HOUSE—7 rooms, 5 rooms furnished; $125. 4127 S. Grand.

ROOMING HOUSE—Six rooms, completely furnished; reasonable. 4242A Olive.(c83)

ROOMING HOUSE—2921 Lafayette. Ask for Mr. Brosnouse.

ROOMING HOUSE—11 rooms, well furnished; only $350. 513 N. Spring.

ROOMING HOUSE—8 rooms, modern; $40 rent; $300. 4215A Olive st.

ROOMING HOUSE—16 rooms, 3 baths; price $1200. 4128 Washington. (c

ROOMING HOUSE—8 rooms, reasonable price. 1127 N. 18th.

ROOMING HOUSE—Furniture; sell cheap, or trade; bargain. 4046 Delmar.

ROOMING HOUSE—Must sell immediately account of sickness; bargain. Call Bell 8808. (c7)

ROOMING HOUSE—Selling 7000 gallons gasoline monthly; $1900; terms if sold quick; good West Florissant corner. GUTH, 5988 Julian.

ROOMING HOUSE—And garage; single flat adjoining; established business; $100 a month income from rent, besides income from the business; can be bought for $1900 down, and small monthly payments. Box H-85, Post-Dispatch. (c)

ROOMING HOUSE—Automatic washer and grease rack; beautiful white tile construction; wonderful business location; will clear $8000 a year; am leaving city, will sell to cash buyer for $4750; no agents. Box O-148, Post-Dispatch.

ROOMING HOUSE—8 rooms, good furniture, good location. 2019 S.

HOUSEHOLD GOODS

Antiques

ANTIQUE—Large mahogany dresser; 2 rosewood chairs and table. 5617 Clemens.

ANTIQUE desk, bookcase, table, china wanted. Box W-129, Post-Dispatch.

ARM CHAIRS—Pair, perfect condition; frames, glass, etc. Mulberry 6859. (c1)

ARCHAIRS—Pair, frames, glass and other things. MUlberry 6859. 7247 St. Andrews Pl., Normandy.

VASES—Very old; unusual; reasonable Parkview 6596. 6367 Waterman.

HOUSEHOLD GOODS FOR SALE

BABY BED—Canvas - automobile bed. 5039 Chippewa. Riverside 7063J. (c)

BABY BED—All new Simmons mattress; sell cheap; dealers. 1151A Walton. (c)

BABY CARRIAGE—$8; good condition. 4602 Ashland.

BABY CARRIAGE—And crib; cheap. 6308 S. Roseburg. CAbany 7916W. (c)

BABY CARRIAGE—Va ec condition; very reasonable. Parkview 0 ef R. (c)

BABY BUGGY—$40 Lloyd, $10; first-class condition. 2925 Miami.

BED—Simmons, oak dresser and chiffonier; $5 each. 4035 Winnebago.

BED—Three-quarter, and mattress. 3200 S. Grand.

BEDS—Dressers, tables, chairs, linoleums, dishes, stoves; cheap. 913A N. 17th.

BED—Lovely, brass metal, cotton felt mattress; beautiful 9x12 Axminster rug. 1285A Hodiamont, mornings.

BED—Three-quarter Simmons, and mattress; also oak child's bed. 5933 Page. CAbany 4555. (c)

BED—Simmons, single; and mattress; vanity, dining room table and 4 chairs, button-oven gas stove, wringer bench, baby buggy, etc. 4738A Greer. Ev. 5643.

BEDS—2, single, must sell; twin lamp; baby buggy; love bench; end table; roll-away bed; 2 dressers. 7238 Pershing. Parkview 1316. Crystal mirror.

BEDROOM OUTFIT—Complete furnishings for the bedroom, bed, large dresser, chifforobe (beautiful walnut finish), coil spring pair pillows, 9x12 rug, $47.65. BEDROOM SUITES—Regular $75 values, while this group lasts now at $26.45. NO MONEY DOWN. CENTRAL 9248.

WELCH EXCHANGE STORE 2315 OLIVE ST.

BEDROOM SUITE—8-piece, beautiful walnut. Dealers, 5219 Cates. (c)

BEDROOM SET—4 pieces; almost new; must be sold. 2922 Wyoming. (c99)

BEDROOM SUITE—Ivory; excellent condition; $55. Parkview 0442R. (c)

BEDROOM SET—Gas range, dresser, Call Sunday. 5556 Enright av.

BEDROOM SUITES—At auction, Tuesday; bankrupt stock. 2009 Morgan. (c1)

BEDROOM—Beautiful walnut, almost new; rug; cheap; dealers 5003 Vernon.

BED SPRING—New mattress; also chairs. 4452 Washington.

BEDROOM SET—Sample; was $200; now $85. Wagner's warehouse, 201 S. Jefferson. (c)

BEDROOM SUITE—Four pieces, American walnut, samples; sell cheap. Steiner Furniture Co., 1200 S. Broadway. (c)

BEDROOM SUITE—3 pieces, white enamel Quick Meal gas range, 3 rugs, 5841A Maffitt.

BEDROOM—Walnut, new mattresses, day bed, baby's crib, metal bed, cheap. 3807A S. Grand. Hess Furniture Display. (c99)

BEDROOM SET—4-piece, complete, $40; 3-piece living room set, with bed, $45; walnut dining room set, $37.50; Edison phonograph, $12. Sloan's, 3908 Washington. (c)

BEDROOM SETS—Living room sets, also wicker bed, living room set, dining sets, gas ranges, chairs 50c each; tables $1 up; mantles, wardrobes, rugs. $2.50 up; everything for your home, club or rooming house, at greatly reduced prices; must sell cheap for cash. Sloans. 1107 Hodiamont.

BED-DAVENPORT—And table. 4038A Arsenal. (c)

BED DAVENPORT SET—Perfect as new, $50; cost $200; in storage at Wagner's, 201 S. Jefferson. (c)

BREAKFAST SETS at auction, Tuesday. Bankrupt stock. 2009 Morgan st. (c1)

BREAKFAST SETS—10 samples; latest styles, $14.85. 201 S. Jefferson.

BREAKFAST SET—Gray oak, antique finished; extension table, heatproof, 3 leaves, very solid; 4 chairs; $15 for immediate sale. Parkview 0711W.

BREAKFAST SET—$19; icebox, $10; enamel gas range, $15; rug, $12; Simmons bed and spring, $10; chiffonette, $12; kitchen cabinet, $10; living room set, $25; gate-leg table, $12; Victrola, $5; like new, Busy Bee, 6800 Manchester. (c62)

BREAKFAST SETS, dining room sets, chifforobes, living room sets, chiffoniers, dressers, wardrobes, buffets, china closets, chairs, tables, rockers, kitchen cabinets, Victrolas, bungalow combination gas range, heating stove, chairs, tables, rugs, congoleum and linoleum; bargains. Dealers, 2021 Shenandoah. (c99)

BUFFET—Oak, good condition, $10. Store, 2723 Lafayette. (c)

BUGGY—Lloyd $10. 4209 Norfolk.

BUNGALOW—Range; first-class shape, $18. 4220 Ravenswood, Fine Lawn.

BUNGALOW RANGE—Gray, in good condition; also several new floor samples; very cheap. KUHLMANN & KUHLMANN. 4342 Natural Bridge. Colfax 1804.(c)

CHIFFEROBE—Oak, $6.50. Store, 2723 Lafayette. (c)

CHIFFONIER—And vanity; dressing table. 4238 McRee.

CHIFFEROBE—Chest of drawers and dresser; all walnut; rugs, refrigerators, living room set, sewing machine and other household goods, all cheap for cash. Sloan's, 3901 Delmar. (c)

CHINA CLOSETS—Oak. Store, 1861 S. 12th. (c99)

CHINA CLOSET—Oak; bent glass, $8. Store, 2723 Lafayette. (c)

COMBINATION RANGE—$8.50. Store, 2723 Lafayette. (c)

COMBINATION STOVES—14. Store, 1861 S. 12th. (c99)

DAY BEDS—$27.50; vanity dresser, $10; rugs, $3.75. 1041 N. Vandeventer. (c)

DAVENETTE SUITES—$6.50 up. Store, 1861 S. 12th. (c99)

DAVENETTE—And bedroom sets; new; no dealers. PRospect 5970. (c65)

DAVENETTE SET—Leather, 3 pieces with bed, $90; blue enamel kitchen heater, $10. 1107 S. Taylor. (c)

DINETTE SET—Practically new, walnut, and large white enameled Quick Meal stove; very reasonable. Dr. Bilsky, 4 N. Cote drive, York Village.

DINING ROOM SUITE—Walnut; practically new; reasonable. 3453 Magnolia.

DINING-ROOM SUITE—Call Sunday, 3953 Lafayette. (c)

DINING ROOM SET—Beautiful 10-piece; sacrifice. 3409A North Florissant. (c)

DINING SET—Walnut, like new, $50; cost $150. Warehouse, 201 S. Jefferson.

DINING SUITE—Handsome 9-piece walnut, bargain. Dealers, 5219 Cates. (c)

DINING ROOM SET—8-piece black mission. 5828 Westminster.

DINING ROOM SET—9-piece; good condition; cheap. EVergreen 3368.

DINING ROOM SET—10-piece, Early English, CAbany 3834W. (c83)

DINING SET—9-piece; $100. 2 Yale, University City. (c)

DINING ROOM SUITE—Walnut. 4825 Oleatha av.

DINING ROOM—Beautiful walnut, almost new; rug; cheap. Dealers, 5003 Vernon.

DINING-

SUNDAY, JUNE 22, 1930.

FEAR OF DEFICIT CAUSES CALL FOR CAUCUS OF G. O. P

To Discuss Veterans' $76 000,000-a-Year Bill an Continuance of Prese Income Tax Cut.

By the Associated Press.

WASHINGTON, June 21.—easiness over the possibility of Treasury deficit in the next fisc year appeared tonight to be t cause of a round of conferenc at the White House and a call f a Republican caucus in the Hou

This worry, aroused by the in pending action of the Senate on t World War veterans' bill, threa ened plans for adjournment a sent a secret call to House Repu licans to assemble next Tuesd night to discuss the veterans' le islation and the possibility of co tinuing the present 1 per cent t reduction on normal incom through next year.

Already fears had been e pressed by proponents of the ve erans' measure that the Preside would veto it and the suggestio has been made that Congress held in session long enough to vo on overriding a veto should it forthcoming.

The President abandoned h week-end fishing trip to the Vi ginia mountains. He has been en gaged for the past two days in co ferences with congressional leade and officials of the Treasury an Veterans' Bureau. He conferre twice today with Secretary Mell and Undersecretary Mills of th Treasury. In the second confe ence, Director Hines of the V erans' Bureau submitted figures garding the cost of the measure.

Figures on Possible Deficit.

Before the 1 per cent tax reduc tion was decided upon and grante by Congress, the Treasury had es timated that it would have a sur plus of $122,788,966 on June 3 1931. The tax reduction cut of $80,000,000 of that amount, th Spanish-American War Veterans bill lopped off another $11,000,00 thus reducing the prospective sur plus to $31,000,000. With the pas sage of the veterans' bill th would be wiped out and a defici left if the bill cost $74,000,000 o more annually as estimated.

It also is regarded as likely tha the Treasury is expecting less in come next year than this when in come tax collections are reaching previously unequaled totals. Pres ent indications are that the Gov ernment will have total income o more than $4,000,000,000 this year due to income tax payments of ap proximately $2,450,000,000. The business depression, however, is ex pected to reduce the revenue from such taxes next year.

Rivers Bill Up Tomorrow.

The plan of the Rivers and Har bors Committee to seek an immedi ate vote in the House on the river and harbors omnibus bill, pass yesterday by the Senate, wa changed today because of inability to obtain printed copies of the re vised measure. The bill appropri ates $142,000,000.

It had been planned to request the unanimous consent of th House to agree to the Senate amendments which increased the total carried in the bill as it passed the House by $24,500,000. Chai man Dempsey of the Rivers an Harbors Committee said he would submit the bill for action probably Monday.

STATE OF WASHINGTON HAS 1,557,540, GAIN OF 200,919

Preliminary Count Shows Utah Population of 502,640, increase of 11.88 Per Cent.

By the Associated Press.

SEATTLE, Wash., June 21.—Complete official figures for Washington give the state a population of 1,557,540, a gain of 200,919 over 1920, or 14.73 per cent.

By the Associated Press.

SALT LAKE CITY, June 21.—Census figures compiled by the Associated Press today listed the population of Utah at 502,640, an increase of 53,244 since 1920, or 11.88 per cent.

By the Associated Press.

DALLAS, Tex., June 21.—A Texas population of just less than 6,000,000 was the prospect tonight when the Associated Press compiled census returns from 225 of the 254 counties showed 5,037,457 residents as against a total for Texas of 4,663,228 in the 1920 census. The 10-year increase of the counties which had reported was slightly more than 25 per cent. If the same percentage of increase is shown by the 29 missing counties, the State's population will be approximately 5,875,000.

SINCLAIR'S NEW OIL PLAN

Said to Be Going Into California by Richfield Alliance.

By the Associated Press.

NEW YORK, June 21.—The New York Herald-Tribune says Harry F. Sinclair, head of the Sinclair Consolidated Oil enterprises, is preparing to invade California oil territory through an affiliation or alliance with Richfield Oil.

The paper says Sinclair is thought to be engaged in the creation of an international organization rivaling Royal Dutch Shell and the Rockefeller interests. Richfield at the end of 1929 reported total assets of $132,000,000, net sales were $83,430,824, compared with $52,021,190 in 1928, its 1929 average daily production was 20,000 barrels.

ST. LOUIS POST-DISPATCH

DRAMA-MUSIC-MOVIES

PART TEN — ST. LOUIS, SUNDAY MORNING, JUNE 22, 1930. — PAGES 1—4F.

She's the Lioness



Mary Brian with Jack Oakie in "The Social Lion" at the Missouri.

'The New Moon' Due in Port

Another Romberg Operetta Will Arrive, Under Full Sail, At the Municipal Opera Tomorrow Night—Guy Robertson Returns to the Forest Park Cast and Leonard Ceeley And Margaret Carlisle Will Again Have Leading Roles.

THE mildest mannered pirates that ever scuttled a ship or cut a throat, man "The New Moon" when with her cargo of song and girls she sets her course on the stage of the Municipal Theater tomorrow night. The high seas succeed the tawny sands on the revolving stage this week, for with its presentation tonight "The Desert Song" concludes one of the most successful weeks in Municipal Opera's history.

Sigmund Romberg's score—for "The New Moon" is another Romberg work—is distinguished for the melodies and rhythms, with which, in song he advances the movement of a whimsical story of dramatic adventure written by Lawrence Schwab and Frank Mandel—original producers of "The New Moon"—in collaboration with Oscar Hammerstein II. In the story pirates from the Spanish Main, mingle with high-bred creole French in that old Louisiana of which St. Louis was once a part. Aristocrats from the court of Louis XVI, lovers of freedom inspired by the American Revolution, conservative satin-clad merchants and vagabond adventurers, French bondmen under sentence of the criminal courts of Paris and French maidens who have come by ship-load to find husbands in the crown's colonies, rub elbows in old New Orleans and upon the decks of the pirate ship, as the operetta tells the romantic story of the love of Capt. Robert Misson, who in history's pages is an actual pirate, much as he is upon the stage, a very humane, liberty-loving, and rather pietistic free-booter, who was quite a gentleman at that.

✿ ✿ ✿ ✿

THE book of "The New Moon" tells of Chevalier Misson who, in a Paris brawl, has killed a cousin of King Louis XVI. He is banished as a bondman to Louisiana and must slave for the wealthy shipowner, Mons. Beaunoir. Already there is in New Orleans a spirit of Revolution, set aflame by the success of the English colonies in throwing off the British yoke and establishing themselves as a Republic. The King of France sends over to New Orleans Vicomte Ribaud to ferret out the plotters against the crown. By accusing Misson, he believes, he will gain favor with the King, and indeed the young bondman has already thrown in his lot with the republican conspirators. Misson, unknown to Marianne Beaunoir has been serenading her beneath her window, and she has learned romantically to love her unseen lover. But when he is betrayed as the bondman the aristocratic beauty is outraged and in turn gives him over to Ribaud, to be taken back to France on the good ship "The New Moon."

It is Beaunoir's ship. The ship owner arranges to have "The New Moon" stop at a Caribbean island with a cargo of wives come over from France to marry and mate with settlers in the crown colony of Martinique. It is "The New Moon's" maiden trip and Marianne goes to journey with her back to Paris.

Once on the high seas, however, "The New Moon," is overtaken by a ship belonging to the revolutionary faction under the command of Misson's friend Capt. Duval. They seize the ship, her crew, and her cargo of wives. They set forth for the Isle of Pines where they establish a republic. The men take as wives the shipload of brides. Misson, as their leader is given his choice. To protect her he marries Marianne. She scorns him as a pirate, for Duval's vessel has been flying the Jolly Roger and the citizens of the new republic are living high, having won the hearts of their helpmates with the silks and satins and brocades they have looted from the captured vessel. In the end, however, she confesses her love and the curtain falls on happiness.

✿ ✿ ✿ ✿

THE play has been seen here, once before, and from a knowledge of it it can be said that exceptional opportunity for the creation of lovely stage pictures in settings, costumes and light, is afforded Milton Shubert, general productions manager of Municipal Opera. The story opens in a stately and dignified colonial mansion in New Orleans in that brief period between the American and French revolutions, then the swift moving tale carries the audience from the mansion to a creole inn where the plotters gather; then to the Louisiana swamps; thence to the deck of a frigate and after that to a sandy beach on a Caribbean island, after which it comes to rest in a tropical pirate's rendezvous.

There are flowing skirts of taffeta, and powdered hair and ruffles of lace. There are tri-color uniforms of French suggestion. And there are, ultimately, the careless and picturesque garments of the pirate island, bright and colorful.

"The New Moon" will be presented with Guy Robertson's virile voice and charming personality returning to the Forest Park stage for the week, as the Chevalier Robert Misson, pirate and patriot; Margaret Carlisle in the role of the creole heroine, Marianne Beaunoir, and Leonard Ceeley, as Lucius, Misson's friend. John Clark, who like Ceeley is English, a tenor, and a graduate of grand opera,

Continued on Next Page.

Amusement Calendar

MUNICIPAL OPERA — Starting tomorrow night, "The New Moon," a light opera by Sigmund Romberg with Guy Robertson, Virginia Carlisle and Leonard Ceeley. Last time tonight of "The Desert Song."

SHUBERT—Continuation of the war picture, "All Quiet on the Western Front." Afternoons and evenings.

LOEW'S—Lillian Gish in "One Romantic Night" with Marie Dressler and Conrad Nagel.

ST. LOUIS—"Midnight Mystery" with Betty Compson and Lowell Sherman. On the stage, Evans and Mayer; Natacha Nattova, dancer; Manny King and company in a sketch; Audrey Wykoff, dancer and Tom Lucas and company in a grotesque comedy.

MISSOURI—Jack Oakie, Mary Brian and Skeets Gallagher in "The Social Lion."

FOX — "Not Damaged" with Lois Moran and Walter Byron. On the stage a Fanchon and Marco Revue with vaudeville led by Frankie Jenks.

AMBASSADOR—William Powell in "Shadow of the Law." On the stage, Eddie Lowry in "Magic Melodies."

Band in Films.

George Olsen and his band, featured in numerous night clubs and New York musical shows, furnishes music for Zelma O'Neal's number in the film version of the Schwab and Mandel golf musical comedy, "Follow Thru."

Probably a Warm Evening



Lillian Gish in "One Romantic Night" at Loew's.

A GENTLEMANLY SHIP SCUTTLER

By Hal Forde

Mr. Forde is one of the comedians of the Municipal Opera Company. In this story he tells about the real Robert Misson, Puritan and Pirate, who is the hero of "The New Moon," this week's attraction at the Forest Park amphitheater.

YOU don't have to be told that a detective ought to know about criminals. Especially a superdetective, a harrowing Hawkshaw, like the Superintendent of the Secret Police of His Majesty Louis XVI of France. Essentially and especially he, that is, if he is to be efficient, effective, efficacious and effectual. And naturally that's the kind of detective I want to be as I sleuth across the high seas, pursuing the pirate, Robert Misson, in his ship, "The New Moon," on the stage at Municipal Opera this week.

Milton Shubert named me for that post, and there was I, in office as it were, a glorified gumshoer, and not knowing the first thing about the man I had to catch.

But I did know the Sherlockian technic. Sir Conan Doyle's hero is a pal of mine. "The first thing," said I to myself, "is to get a book." And immediately there came a testimony as to how shrewdly Mr. Shubert had detected my detecting talent. "Elemental, my dear Watson," I answered myself.

"There should be," said Vicomte Ribaud—who is the other me that you will see upon the stage in the course of Romberg's gorgeous operetta, beginning tomorrow night—"there should be a dosier upon this fellow." It may be that "dosier" doesn't mean exactly "books." But it's what happens when the French detectives keep books on a fellow. I couldn't find a "dosier," but I did find a book.

It's an old, old timer. "The History of the Most Noted Pyrates." There's a long list of blood-thirsty buccaneers, and in that book the name of Chevalier Robert Misson leads—like Abou Ben Adhem's—all the rest.

Well, there was a pirate, I'm telling you. I don't wonder that Lawrence Schwab and Frank Mandel and Oscar Hammerstein II picked on him when they started in to write that snappy little pirate romance. The only thing that astonishes me is that W. S. Gilbert didn't use him. For Capt. Robert Misson might have stepped out of the Gilbertian world of topsy-turvy to make his bow to the public among "The Pirates of Penzance."

• • •

HE set out to sea, an adventurous youth, on the French ship Victoire, commanded by a relative of his, Capt. Fourbin. He grew to be an expert sailor, "his discourse was turned to no other subject and he would often get the boatswain and carpenter to teach him in their cabins the constituent parts of a ship's hull, and how to rig her, which he generously paid them for; and though he spent a great part of his time with these two officers, yet he behaved himself with such prudence that they never attempted any familiarity and always paid the respect due his family."

It's a regular Horatio Alger beginning for a pirate, isn't it? But he fell into bad company and joined forces with an Italian, Signoir Caracciolli, a renegade priest, and together they went off under Capt. Fourbin, to chase down pirate ships. They captured a Turkish corsair, of which Misson and Caracciolio were the first aboard, and after that they raided English shipping, for France and England were at war. And ultimately the Victoire with those two worthies fared to the Spanish Main to seek adventure, not to mention gold.

It's difficult to tell the difference between a pirate and a privateer. Even as a super-detective from Paris, I have to admit that. Here in America you look on Paul Jones as a splendid patriot. There are books back home in England which frankly name him as a pirate. I suspect Spain thought that Sir Francis Drake was a pirate, also. But try to tell that to an Englishman. It makes such a difference whose ox is gored. Also, it makes a difference what King you support.

All of which shows to what extent Misson had been ruined—in the eyes of Capt. Johnson, who wrote the "History of the Most Noted Pyrates"—by his association with Caracciolli, who was a renegade priest. The two of them began to talk about freedom and free men. They sounded out their comrades. They preached a doctrine it was perfectly moral for man to declare a war "in defense of our natural right, which is such a share of earth as is necessary for our support."

ONCE you establish a perfectly moral ground for anything—even piracy—it's smooth sailing. Misson and his pal found comrades of kindred spirit. The next time the Victoire attacked the English, those French privateers fought with such vim and vigor that the Winchelsea was blown up without a survivor. But Capt. Fourbin, the second captain, and the three lieutenants were killed by the first British broadside. Misson and Caracciolli seized command of the French ship. And then Misson began a career of speech-making that stands out as unique in the history of all "the Pyrates."

He explained that "with the ship he had under foot and the brave fellows under command, he might bid defiance to the power of Europe, reign sovereign of the Southern Seas, and lawfully make war upon all the world, since it would deprive him of all that liberty to which he had a right by the laws of nature, that he might in time became as great as Alexander was to the Persians: and by increasing his forces by captures he would every day strengthen the justice of his cause, for who has power is always in the right. That Harry the IV and Harry the VII, attempted and succeeded in their enterprises upon the crown of England, yet their forces did not equal his. Mahomet with a few camel-drivers founded the Ottoman empire and Darius with no more than six or seven companions got possession of that of Persia."

They were most moral, puritanic and proper pirates, withal. Caracciolli likewise waxed eloquent. Someone proposed they hoist the skull and cross-bones as their ensign. The ex-priest took the wind out of that sail. "Such men as we," he said, "if the world, as experience, may convince us it will make war on us, the law of nature empowers us not only to be on the defensive, but on the offensive part. And we then do not proceed on the same ground with pirates, who are men of dissolute lives and no principles. Let us scorn to take their colors. Ours is a brave, a just, an innocent and a noble cause. The cause of liberty. I therefore advise a white ensign with liberty painted in the fly, and if you like the motto 'a Deo a libertate'—for God and Liberty—as an emblem of our uprightness and resolution.

This wasn't a school of piracy. It was a Sunday school of piracy. Even Gilbert never imagined anything funnier than the historic record of the adventures of Capt. Robert Misson. The first thing they did was to waylay an English sloop under Capt. Thomas Butler and help themselves to rum. But don't get the idea that there was anything Stevensonian in this.

"Sixteen men on the Dead Man's Chest,
Yo! Ho! Ho! and a bottle of rum."

No, there wasn't a dead man in the lot, and Capt. Misson and his gentlemanly libertarians helped themselves to puncheons, not bottles of rum. But they were so nice about it all, so considerate, that Capt. Butler, when they let him go free again manned his ship and called upon his crew to give three rousing cheers for the "good pirates."

• • •

SO that the Victoire was the real original of "The New Moon." Misson and his select school sailed for Cartagena—the Spanish Main. And discovering nothing there went on to Porto Bello. Here they caught two Dutchmen, who insisted on fighting for six hours instead of proving an easy conquest. Wherefore Capt. Misson lost his temper and sunk the biggest of the ships with all aboard. The other struck her colors. Misson helped himself to "gold and silver lace, brocade silks, silk stockings, bales of broadcloth, balzes of all colors and osnaburghs."

His humaneness got the better of Capt. Misson's anger. He took the Dutch aboard and let them share in his seagoing Sunday school. It was like putting rotting apples among the good ones. Pretty soon Misson's pirates began to swear and to drink rum like those Dutch seamen did. Capt. Misson was shocked. When a moralist gets shocked a speech is in the offing. Their profanity, he

Continued on Next Page.

Guy Robertson



Who heads the cast of "The New Moon" at the Municipal Opera.

Shubert Sees "Come Back" For Theater

NEW YORK, June 21.—ABOUT this time every year whispers concerning the coming theatrical season are heard. Lee Shubert, just returned from visits to London, Paris, Berlin, Budapest and Vienna, and other points foreign, is enthusiastic about the outlook for things theatrical. He feels that a renaissance of the theater is at hand. "The European theater," he states, "seems to have experienced a rebirth which is most astonishing. The curious stagnation of the past years is gone. Never have I seen such activity, so many fine plays and such large and enthusiastic audiences."

Lee Shubert predicts the dawning of a "come-back" in America so far as show business is concerned. While in London he arranged for production there of "Nina Rosa," which also opens in New York in the fall with the same cast which appeared at the opening of the Municipal Opera in St. Louis. He also arranged for the production in London of "Topaze" and of Philip Merivale in "Death Takes a Holiday" and "The Student Prince" to be done in Berlin at the Metropole.

Among the present European successes to be presented by the Shuberts in the fall are "The Man in Possession" with an English cast; "From Nine to Six," with all-feminine cast; "Almost a Honeymoon"; "The Insult"; "The Last Enemy"; "Dr. Harmer's Holiday"; "Napoleon Intervenes" and "My Sister and Me"; "The Ugly Girl"; "Pardon Madame" and "Melo," the latter to be produced in association with A. H. Woods.

A Gentleman Crook



William Powell in "The Shadow of the Law" at the Ambassador.

Movies Doing Big Business

Fox Sets a Record for Attendance Despite Warm Weather and Ambassador and St. Louis Keep Up Their Marks. Charley Skouras Will Open Stage Shows Again at Missouri on July 4—Lillian Gish as a Talker.

By NIE.

THE amazing crowds attending the show places of St. Louis during the warm weather period would seem to indicate that times are not quite as hard as reported or—which is more likely—when people are bothered about being out of work they want to be amused. The Municipal Opera is having its banner season with some 10,000 people on hand every night, the Fox, with its cut prices, played to more people last week than ever before in its history; the Ambassador is keeping up to its usual mark, the St. Louis continues to draw 'em in and the Missouri and Loew's are doing as well as could be expected.

The Skouras boys now announce that the Missouri will go into its stage show policy with a big chorus of singers and hoofers and a spick and span new master of ceremonies on July 4—just two weeks off. Charley Skouras returned during the week from the motion picture convention in the East with glowing reports as to the quality entertainment now ready from the four producing companies with which he is affiliated.

"In line with the Skouras idea of building entertainment up to a standard and not down to a price, our affiliated producers have laid out a program of pictures that calls for a great increase in production cost and a budget of over $80,000,000," observed Skouras. "They have realized with us that the public wants and will patronize quality entertainment, and they are seeking to combat the reported depression by turning out finer pictures regardless of cost."

"As a result, our theaters face the present year with the utmost optimism. We are assured by exclusive 25-year franchises with four of Hollywood's leading producers of the pick of the pictures. We have the right to select the best pictures from these four producing organizations, as well as from independent companies that from time to time turn out hits like 'Journey's End.'

"This right of selection assures us of at least 100 good pictures, as our four companies will produce over 160 pictures and we need only 104 at the most for the Ambassador and Missouri. Only the best pictures could remain after such a percentage of elimination."

✿ ✿ ✿ ✿

"THE decision of these producers to improve rather than tear down picture quality coincides with a long-established policy of ours of offering quality entertainment. In line with this policy on July 4 we are introducing at the Missouri a new idea in stage entertainment. You can be sure it will be striking, different and of the same quality that always typified Missouri stage shows. Entertainment will be the chief feature.

"We know that this new stage entertainment will provide a variety to the Missouri program that will add to the quality of our shows. And we're backing it up with the strongest screen attractions I have seen in my 15 years in the motion picture business.

"Our four producing companies have many of the stars and favorites the public has indorsed such as Chevalier, Winnie Lightner, Clara Bow, Olsen & Johnson, Jack Oakie, Al Jolson, Nancy Carroll, Joan Bennett, Gary Cooper, John Barrymore, Harold Lloyd, Billie Dove, the Marx Brothers, Marilyn Miller, Richard Arlen, George Arliss, Claudette Colbert, Otis Skinner, Jackie Coogan, Walter Huston, William Powell, Richard Barthelmess, Ginger Rogers, Joe E. Brown and Helen Kane among them.

"And there will be entertainment on the screen in such outstanding productions as 'Animal Crackers,' 'Sunny,' 'Follow Thru,' 'The Bad Man,' 'The Spoilers,' 'Big Boy,' 'Manslaughter,' 'Viennese Nights,' 'Queen High,' 'Three Faces East' 'Kid Boots,' 'Moby Dick,' 'Maytime,' 'Dancing Mothers,' 'Fifty Million Frenchmen,' 'The Royal Family,' 'Outward Bound,' 'Honeymoon Lane' with Eddie Dowling, 'Little Caesar,' 'Kismet' with Otis Skinner, 'Toast of the Legion,' 'Top Speed,' 'Girl of the Golden West' and many others.

"With such a solid foundation of picture entertainment and the best in stage talent through affiliations with the Publix and Warner circuits of theaters, we are looking forward to our most prosperous year."

✿ ✿ ✿ ✿

DOWN at Loew's, where the cut prices have also gone into effect, Lillian Gish, who has been in pictures since the very early days, is making her debut as a talker.

Miss Gish was born Oct. 14, 1898, in Springfield, O. Her early infancy was spent in Dayton, O., where her father operated a small candy store. In 1900 the family moved to Baltimore and less than a year later James Gish died of pneumonia, leaving his widow two daughters, Lillian and Dorothy. Forced to support them by her own efforts, Mrs. Gish moved to New York and secured a place as an actress in a stock company then playing in Proctor's Theater.

The Gishes made their home at an inexpensive boarding house and there Mrs. Gish made the acquaintance of Mrs. Charlotte Hen-

Continued on Next Page.

Day by Day In New York

By O. O. McIntyre.

NEW YORK, June 21.

OUT of the mail bag: From P. T. Houston: "You have eaten enough black-eyed peas, corn pone and okra in this state to know we rustle a mean skillet. But what I want to tell you about is a new breakfast dish I came across in a ranch house this winter—a mixture of thinly sliced venison and tingling country sausage all smothered with rich brown gravy simmering with rice."

I'm drooling!

• • •

From Mrs. D., Des Moines, Ia.: "As one of the pious and confident believers in what I see in print I would like to ask you if it is true that you wear such ridiculous things as spats? And if so, why?"

It is true and the reason is at heart I am perhaps a durn dude.

• • •

From McGuire, Boston: "There is no city with a Mayor so typical of the light hearted gaiety of New York as James J. Walker. He is the best advertisement a municipality ever had."

The trade last has been forwarded to His Honor.

• • •

From "A Mother," Minneapolis: "There is a chance that my daughter may read this. I want her to know that I know she is not in a Broadway show and that no matter what she has done she has my forgiveness. I only want her back."

We hope she sees this.

• • •

From Esther, Hollywood, Cal.: "It is a magic of this celluloid city to transmute kitchen wenches into Columbines and the world rightly applauds. You will not know from the name I sign that I who was once a clerk in a five and ten am now one of those "wonder girls" —a moving picture star. You once wrote of me in an article in Life: 'Her charm is undeniable.' But what I wanted to tell you was this: It was a column of yours in a small Illinois town paper that started me toward Hollywood, fame and fortune. You are, sir, my professional godfather, and I am grateful."

And if you, dear lady, do not think I get a kick out of that, you are plum silly!

• • •

From T. W., Denver: "I was practically brought up in a saddle and I have read the comic papers about dude cowboys. Yet in your Central Park a few weeks ago I saw men and women riding horseback as gracefully as on any ranch."

You'll find city folks can do lots of things you never imagined.

• • •

The man who wrote a recent article on the selfish tyranny of dogs is excellent evidence that almost anybody can break into print these days.

• • •

Bugs Baer may have fashioned a funnier crack this summer than: "It was so quiet you could hear a weak arch fall in a rubber boot," but I did not see it.

• • •

It strikes me the novelist whose next effort is always waited with more anticipation than any other in America is Sinclair Lewis. Lewis can often be irritating, but is never dull.

• • •

I am not much of a business Pollyana. The only stock holding in which I had faith of quick revival has skipped a dividend and is at the moment worth half what I paid for it. Yet I think times are far better than they were six months ago. I do not follow the financial pages nor have I any figures. My knowledge is a "hunch" —based on letters I receive from readers who were out of jobs or who were in business and complaining about it.

• • •

Short shavings: Samuel Hopkins Adams is writing a biography of Daniel Webster. . . . Ethel Barrymore seldom gives out personal interviews. . . . Arthur Hopkins's middle name is Melancthon. . . . Eddie Hitchcock, the Paramount press agent, smokes cigarettes one day and cigars the next. . . . Damon Runyon was born in Pueblo, Colo. . . . Ted Cook raises blooded sheep dogs. . . . And an oak tree grows through his den on the roof of his home. . . . H. N Swanson is known to College Humor contributors as "Swanie" . . . Will Rogers is a chili hound. . . . Brock Pemberton, who used to be a co-slave on Park Row with this writer, turned down $125,000 for the movie rights to "Strictly Dishonorable." . . . . Francis Marion and George Marion, no kin, are the highest paid movie writers. . . . The best seller in five years is "All Quiet on the Western Front" . . . It is over the half million mark. . . . Frazier Hunt addresses intimates as "Squire." . . . Dave Levy, Broadway's famous haberdashery clerk, is a checker champion. . . . Carlotta King drew $50,000 in a year's movie contract and was not in a picture. . . . Underworld crooks call an electrocution "a singe." . . . An absorbing book, "The Seventh Gate" by Muriel Harris (Harper's). . . . Albert Payson Terhune saw Harry Thaw shoot Stanford White. . . . The contortionist is the lowest in the social scale of the circus. . . . The aerialists and equestriennes are the highest. . . . Irving Berlin plays the piano only by ear and in F sharp.

• • •

George S. Kaufman was suggested as the playwright to direct the film version of a play. The producer was told that he was very

told his men, "administer'd neither profit nor pleasure and might draw upon them a severe punishment."

Wherever he and his companions went their victims were surprised at "the Regularity, Tranquility and Humanity of these new-fashioned Pyrates." When they killed the gallant English captain they erected a monument over his body, one of Misson's men "being a stone-cutter," as the old chronicle says. That, I think, is a perfect joy: the idea of a "pyrate" carrying a tombstone cutter along as a part of his equipment.

In "The New Moon" Misson founds a colony in the Caribbean Sea. As a matter of fact he did found a colony, which he called Libertatia, on a Madagascar bay. It was the first Socialistic colony. No one owned any individual property. Misson became the Lord Conservator, or president; another famous pirate, Tew, was admiral of the fleet and Caraccioli was secretary of state. It didn't last. Misson and his followers had to go to sea when the natives rose against them. Their vessel foundered in a hurricane and all were lost.

Elaborate Wardrobe.

Fifteen changes of wardrobe were designed and created at the studios in Hollywood for Jeanette MacDonald's use in Ernst Lubitsch's new production, "Monte Carlo."

ZaSu Plays Maid.

ZaSu Pitts plays Jeanette MacDonald's maid in "Monte Carlo," Ernst Lubitsch's new film production.

caustic. "Don't mind the expense," he replied, "hire him anyway."

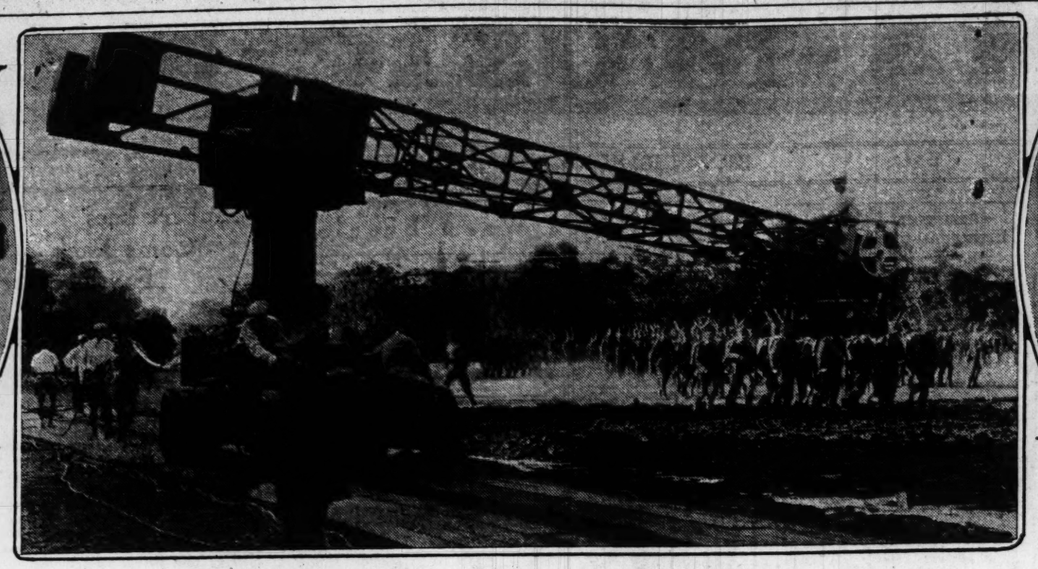
• • •

Those howling leather-lunged idiots who jog along the streets in the still of night crying "Blob-blob-blob Murder" got me again last night. I dragged down to the street and, sleepy-eyed, held out a dime to an unshaven rascal. Back in the bedroom it was a six-days'-old paper.

Two Movie Stars and a Bit of Action in This Week's Film Offerings



Betty Compson in "Midnight Mystery" at the St. Louis.



Photographing the battle scenes from a big crane for "All Quiet on the Western Front" at the Shubert



Lois Moran in "Not Damaged" at the Fox Theater.

"NEW MOON" TO SAIL INTO PORT ON THE FOREST PARK STAGE

Continued From Preceding Page.

has his second fine singing role of the current season when he appears as Capt. Duval, commander of the pirate ship. Frederick Persson's basso will be heard as Beaunoir, the ship owner and aristocrat, and Hal Forde, already a favorite on Municipal Opera's stage, will be seen as the Vicomte Ribaud, the spy of King Louis XVI. Again the fun making lies largely in the hands of Jack Sheehan as Alexander, a bondman of the New Orleans ship owner, and Doris Patston as Julie, Marianne's maid.

• • •

BESIDES "Lover, Come Back to Me," which Margaret Carlisle will sing, the score contains that stout-hearted chorus, "Stout-Hearted Men," "Wanting You," which Guy Robertson sings in the first act; Leonard Ceeley's first act song, "Softly as in Morning Sunrise," Miss Carlisle's "One Kiss," John Clark's humorous "Interrupted Love Song," and such gay affairs of dance and fun as "Ladies of the Jury," "Alexander" and "Love Is Quite a Simple Thing," in which Jack Sheehan, Doris Patston, Bob Long and Rita Marks are to be seen and heard in convulsingly mirthful antics.

Following "The New Moon," on Monday, June 30, Municipal Opera will present its especially created production of "Blossom Time," one of the most popular operettas in the history of the stage.

The complete cast for "The New Moon" follows:

Julie, Marianne's Maid	Rita Marks
M. Beaunois, Marianne's Father—	Frederic Persson
Captain Duval	John Clark
Vicomte Ribaud	Hal Forde
M. Fouchette	Frank Horn
Robert	Guy Robertson
Alexander	Jack Sheehan
Besac	Bob Long
Jacques	George Anderson
Marianne Beaunoir	Margaret Carlisle
Doorkeeper of Tavern	Edgar Hill
Phillippe	Leonard Ceeley
Clotilde Lambaste	Doris Patston
Admiral de Jean	Victor Casmore
A Dancer	Clarise Bruere
Brunet	Edgar Hunt
Proprietor of Tavern	Nelson Zimmer
Flower Girl	Norma Leyland
Oriental Dancer	Heiba Huara

A PIRATE SCUTTLER WHO WAS A PERFECT GENTLEMAN—AT TIMES

Continued From Preceding Page.

The Starring System Again Bothering Studios. BEHIND THE SCREENS OUT IN HOLLYWOOD The Fate of a Film Which Takes Too Long to Make.

HOLLYWOOD, June 21.

CLOSE upon the frost-bitten heels of Will Hays' recent "thou shall nots," comes the prospectus of Fox's contemplated program for the coming year. The titles listed include: "Young Sinners," "Devil With Woman," "Oh, For a Man," "Woman Control," "She Wears the Pants," "Living for Love," Hot Numbers," "On Your Back," "The Painted Woman," "Girls Demand Excitement," etc. So you see, little lads and lassies of vitaphone land, all the pictures henceforth are going to be about sunsets and golden dawns, babbling brooks and lady bugs, to say nothing of our little feathered friends.

• • •

LAST week Mary Pickford was initiated as an honorary member of the Wampas, Hollywood's organization of de luxe or out-of-luck press agents. Mary took it big and made a sweet little speech, as only Mary can. D. W. Griffith was also to have been an honored guest, but was confined at the studio—attending to the "re-birth of a nation." Yes, you're to see the old favorite again. It is rumored that D. W. decided to synchronize parts of it instead of remaking the entire picture—probably couldn't find enough clean sheets with which to garb the Ku Kluxers. Anyway, it will be a thrill to see those old galloping dominoes again.

• • •

THE starring system in Hollywood again is under fire from the producers, and the informal warfare may have results for the fan who has his favorite stars and cleaves to them.



ROSE HOBART.

For a long time, never quite successfully, some of the studios have been trying to draw the public to movie houses on the strength of their name. They spent fortunes in advertising yet the fans still demanded stars to worship, and got them—at the cost of additional fortunes in salaries to the company.

But the talkie upheaval has afforded picture-makers opportunity to present stories with all-star casts, largely recruited from the stage, and thus in a measure the public has become accustomed to choosing its screen fare differently.

• • •

MANY pictures without recognized stellar names have succeeded, and that is one reason why so many established stars have faded from contract lists of late—witness Billie Dove, Laura LaPlante, Alice White, Dorothy Mackaill, Colleen Moore and others in the big money class.

The controversy involving Janet Gaynor at this writing holds interesting potentialities. Miss Gaynor's quarrel is not essentially over salary, but over the type of story to which she is being assigned. She refused point-blank to play in "Lilliom." Even under the threat that her salary would cease she would not return to the lot.

The way out, in this case, was simple for the studio. It hastened to assign Rose Hobart, a new acquisition from the stage, to the role opposite Charles Farrell, and production proceeded.

• • •

GEORGE BANCROFT is another star presently involved in a dispute with his studio. After walking out of one picture (Gary Cooper was immediately sent in as substitute), Bancroft now is reported as making almost incredible salary demands for returning to work.

Even the fact that he rated as the company's biggest box-office attraction for several years may not win his point.

• • •

SHORT SUBJECTS.—Tom Mix's little gal, Ruth, eloped with great success last week—Tom had Tony tethered out to pasture and had loaned all his Rolls-Royces to friends who dabble in the market. . . . Edwin Carewe received a cordial greeting at the Motion Picture Relief Fund Ball—they told him he'd won the raffled front wheel drive. . . . Lew Cody, looking hale and hearty again, is to play "Beyond Victory," for Pathe—his second talking picture. . . . The world-touring Metro lion, claimed to be the M-G-M trademark in the flesh, was being exhibited in an Eastern city, and his chaperone had just megaphoned the information that Leo's life was insured for a million dollars, when a skeptical voice from the crowd shouted, "Some Lyin'!". . . . And Harry Tierney, watching them repave La Brea avenue, nonchalantly remarked: "Just hardening another of Hollywood's principal arteries!"

• • •

A YOUNG blade apparently not in the best financial condition entered one of the boulevard's tony flower shops the afternoon of a big movie premiere and, asked the price of a corsage.



MERNA KENNEDY

"Something in orchids, perhaps?" the ostentatious clerk suggested. "See here," and he indicated a glass-paned refrigerator. "These will be worn tonight by Dolores del Rio. These are for Bebe Daniels, and this exquisite thing is for Merna Kennedy.

"Of course, too, we have gardenias. . . . Only a dollar apiece. In fact," condescendingly, "we just had an order for 15 in one corsage."

The customer regarded him coldly, unimpressed.

"I think," he said, "I'll take a half interest in one—somewhere else," and walked out.

• • •

STUDIO executives, with large staffs of actors, writers, scenarists, song-writers and the rest of the professionals required to turn out the modern movie, have found in the periodical bonus a convenient safeguard against continual demands for larger salaries.

By placing all writers, say, on one fixed salary, they can point to the salary sheet when any dissatisfied penman strikes for a raise on the grounds that he has accomplished more than some other writer. The plan works, especially because those who really deserve increases are kept contented with the occasional bonus.

• • •

IT is rare that film celebrities planning big weddings neglect to have equally big movie names as attendants.

But when Ben Lyon and Bebe Daniels were married June 14, Lyon's best man was Hal Howe, who is known in Hollywood as the Western editor of a screen magazine, but who makes no bid for recognition in "movie society" circles.



ANN HARDING.

Friendship here outweighed considerations which usually impel the prospective star benedict to choose another film star for the honor.

Howe and Lyon have been friends ever since Ben made his start in pictures. Howe, older than Ben, advised him, helped to publicize him, and in every way possible furthered his career.

• • •

ANN HARDING will play the title role in the talkie version of Charlotte Bronte's novel, "Jane Eyre," but the Jane of the film will bear only a slight resemblance to the renowned heroine.

The dialog, for one thing, will be more modern in style, the stilted bookish conversation of the novel being obviously impossible for the screen.

Action will be injected, of course, and while the period will remain virtually the same, the time will be advanced from 1849 to 1860, to allow more colorful costuming.

The most notable change, however, will be seen in Jane herself, who will be endowed with more force of character than the original Jane ever knew.

• • •

THAT song hit of a few years ago, "The Sheik," almost appeared as "The Rose of Araby." It had been lying on a publisher's shelf some time when someone noticed a news item stating that the novel "The Sheik" had sold amazingly.

Then the publisher, strolling down Broadway, noted the first 24-sheets announcing Valentino in "The Sheik."

That settled it. The "rose" became the "sheik"—and although the number was not included in the movie's score, it became identified with the picture.

• • •

THE fate of "Broadway" seems to be shared now by "Good News."

The underworld play was bought at a huge figure, but it took so long to complete it that virtually every other studio here was able to beat it to the market with a picture using most of its plot.



BESSIE LOVE.

"Good News," the collegiate musical comedy, is ready for release now, but in the meantime numerous other college musicals, notably "Sweetie," have used its material to good advantage.

The new picture, nevertheless, is pleasant enough. Stanley Smith and Mary Lawlor are the romantic leads, but Bessie Love and Gus Shy, a newcomer, walk off with top honors in their comic roles.

• • •

TED SNYDER, who must be dean of Hollywood's song writers because he has been in the business 27 years, recalls a time when the public beaches about New York constituted the great hope of all popular music.

There, in the dance halls of the beach resorts, the writers and composers put their work before the public.

Snyder sees a direct relation between the manner of plugging and the type of songs produced from year to year.

In the days of "beach plugging," he says, songs like "In the Good Old Summertime" and "Take a Car" became hits because they told of things bearing relation to the beach crowds, who "in the summertime" had to "take a car" to get to the beaches.

Then vaudeville rose as a plugging field, and songs for teams, "part" songs, came into prominence. These were followed by the tunes with more melody and rhythm, an outgrowth of the rise of dance orchestras.

Radio came, bringing with it the need for songs of great variety because the radio audience is greater than any other.

Then theme songs for movies, and finally songs for talkies, put new demands on the writer.

• • •

THIS department not long ago made the broad prediction, then well authenticated, that the day of the untried, the novice, was past, and that future screen talent would be derived almost exclusively from the stage.



FRANCES DEE.

No sooner was that statement in print than impudent young unknowns began crashing the drama's news pages with overnight entries into the movie world.

They joined Edwina Booth and Lucille Powers in the ranks of risen extras, or came to the screen direct from other walks of life, like Bill Banker, recently cited here, who came from Tulane University with no training whatever, not even an extra's.

• • •

NOW little Joan Lawes, nicknamed "Cherie" by prisoners in Sing Sing, where her father is warden, has joined the contract lists and is seeing Hollywood with all the quiet eagerness of her eight years.

Joan, blue-eyed and freckled, sang and danced for a talking news reel made at the prison, and was called to the attention of Director John Ford, who had her signed by his studio.

She and Tommy Clifford, the little 11-year-old from Ireland, already are studio pals.

Another newcomer is Jane Keith, who as Jane Keithley came from Chicago to Hollywood and worked extra when she could while maintaining a secretarial position in Los Angeles.

When it was announced that "unknowns" stood as good a chance as recognized players for the only feminine role in "The Sea Wolf," she applied.

Her first test was a failure, but she was given another and won the role.

It took two tests also to obtain a contract for Frances Dee, another inexperienced extra, who failed in her first, but later won out.

Then there is John Wayne, who as Wayne Morrison and Duke Morrison worked as extra and prop man several years before he was "discovered" and given the lead in an important film.

• • •

HOWARD HUGHES' highly vaunted air picture is here at last, ushered in by one of the greatest displays of bally-hoo this city has seen.

LUCIEN PRIVAL.

Spectacular as are portions of the screen drama, the premiere offered as great a spectacle outside the theater, where a crushing mob extended for blocks, demoralized traffic, and made possession of a ticket only one point in the battle for admission. There were several near-riots, women fainted, airplanes overhead stunted and dropped flaming parachutes. It was every producer's dream of what a premiere should be, and shows what will happen when a young millionaire takes three years and $4,000,000 to finish a picture.

• • •

FACED with this crowd, its front and flanks impenetrable, we attacked from the rear, cut through a parking lot, dodged into an adjacent tobacco shop, and by dint of these petty strategems emerged into the jammed theater forecourt, where all that was necessary to get in was to buck heartlessly and blindly ahead. Hence are we able to report on "Hell's Angels."

There are weak spots in the texture of this drama, especially if it is compared to the other war talkies, "All Quiet" and "Journey's End," yet such comparison would be unfair.

"Hell's Angels" was begun as a silent picture, and all the thrilling air sequences in which these two participated were "in the can" when Hughes decided to make his pet all-talking.

Jean Harlow, who never leaves the ground, could easily be substituted for Greta Nissen, who couldn't speak English (Laurels for acting, incidentally, go to Lucien Prival, who out-Stroheims von Stroheim as the German General).

All such considerations, however, fade away before the thrilling spectacular flying scenes — among them a giant Zeppelin crashing to earth in flames, whole formations of planes in battle above the clouds, crashes—all authentic and photographed at great cost and risk of

BIG CROWDS FOR THE MOVIE HOUSES IN THE WARM WEATHER PERIOD

Continued From Preceding Page.

nessey Smith, herself a widow and actress with three children, Gladys, Lottie and Jack. Gladys later became world famous as Mary Pickford.

When the stock company disbanded Mrs. Gish and her daughters toured the country in various melodramas at a weekly wage of $10. While in Baltimore in 1912 they saw the face of Gladys Smith in a Biograph picture called "Leena and the Geese." The Gishes' first impression was that their friends, the Smiths, must indeed be low financially to allow Gladys to act in the despised motion pictures. On their next trip to New York they called at the Biograph studios and inquired for Gladys Smith, but the name was unknown there. Finally they described Gladys and learned that she had changed her name to Mary Pickford.

Miss Pickford introduced Lillian to David Ward Griffith, who was then directing a half-reel picture called "The Unseen Enemy," in which Mary was appearing. The meeting with the pioneer director resulted in Miss Gish getting work in that picture as an "extra."

Years later, when Miss Pickford accepted the principal role in David Belasco's "A Good Little Devil," at the Republic Theater, her friend Lillian was cast in an important part.

Miss Gish returned to motion picture work when the run of the play was concluded. She appeared for the next two years in minor roles under the direction of Griffith. Her first important part in pictures was in "The Mothering Heart," a two-reel film. "The Battle of Sexes" and "Home, Sweet Home."

In the fall of 1914, when Griffith started work on "The Birth of a Nation," Miss Gish was in the principal role of Elsie Stoneman. This epic picture, universally recognized as a great masterpiece produced through the medium of motion pictures, elevated the former child actress of Rising Sun to instant stardom. "Hearts of the World" carried the Gish family and Griffith to the battlefields of France. Miss Gish was in London during the air raids; in France her quarters were in the cellar of a bomb-wrecked chateau.

The next screen dramas in which Miss Gish appeared were "The Great Love," "Romance of Happy Valley," and "The Greatest Thing in Life." Then, on May 13, 1919, "Broken Blossoms" was offered with Miss Gish and Richard Barthelmess in the principal roles. That winter, while the Griffith company was on location in Florida, Miss Gish directed her first motion-picture in which she did not appear. Her sister Dorothy was the star in "Remodeling Her Husband," a comedy-drama which Paramount distributed with success.

• • •

IN 1921, through United Artists, Griffith's "Way Down East," starring Miss Gish, was released. The following year, through the same company, "Orphans of the Storm" was made and distributed.

The actress severed her connections with Griffith in the summer of 1922 to accept an offer to appear in "The White Sister" for Inspiration pictures. The entire film was made in Italy under the direction of Henry King. It was in this production that Ronald Colman began his screen career. Under the same conditions and direction, "Romola" was made.

Miss Gish then signed a contract with Metro-Goldwyin-Mayer and starred for that company in "La Boheme," with John Gilbert in support; "The Scarlet Letter," "Annie Laurie," "The Enemy," and "The Wind."

The star had virtually decided to retire from pictures when Joseph M. Schenck of United Artists, induced her to return. Her first picture was to have been under the direction of Max Reinhardt, but difficulties arose and the project was temporarily abandoned. "One Romantic Night," a dialogue adaptation of the play "The Swan," by Ferenc Molnar, was next decided upon.

In this picture, which is at Loew's this week, directed by Paul L. Stein, Miss Gish definitely abandons the roles of oppressed innocence she has portrayed most of her life to assume a new dramatic career as an interpreter of modern types.

• • •

AND Hollywood's Wendy has grown up.

Six years ago Mary Brian went to the film capital from Dallas, Tex., a high school girl in her early teens. She won the part of Wendy in "Peter Pan" and made such an impression with it that she has had a hard time ever since making the public forget her as a child.

She presented her own views of the situation recently while working opposite Jack Oakie in the comedian's first starring picture, "The Social Lion," which is playing at the Missouri.

"Getting into pictures was hard enough," she told me out in Hollywood a few weeks ago, "but that was easy compared with living down Wendy. For the next two or three years a cast announcement of me was never printed without some reference being made to my having played Wendy. People spoke of me as that 'little girl.' But the years have remedied the fault, and Hollywood as last realizes that I am grown up. Talking pictures had much to do with the changed impression."

Although she played roles in more than 20 silent pictures, it was the audible screen which gave her the big chance to display her capabilities.

With the exception of "The Marriage Playground" all her talking pictures have brought her before the public as a grown-up young woman.

The eight other talking productions in which she has appeared show her to be the adult she has wanted to be known as since that initial role in "Peter Pan." These pictures are "The Man I Love," "The Kibitzer," "Burning Up," "The Light of Western Stars," "Only the Brave" and "The Social Lion."

In "The Social Lion" Miss Brian portrays a romantic young switchboard operator in a swanky country club where Jack Oakie has been drafted as a member of the polo team because of his prowess in the game, learned while he was an enlisted cavalryman.

Gibbons to Herald The Byrd Pictures

FLOYD GIBBONS, journalist and adventurer and well-known for his articles on current events and his talks on the radio for industrial concerns, may be seen on the talking screen this week at the Missouri Theater in a special announcement heralding the coming of Commander Richard Byrd's picture, "With Byrd at the South Pole," which comes to the Missouri next Friday.

Gibbons, known as the fastest talker on the air today, lives up to this reputation on the talking screen in his introduction to the Byrd picture. He describes personal interviews with the famous explorer and tells of the entertaining continuity of the picture.

De Mille's Daughter Working as "Extra"

HOLLYWOOD, June 21.

SEEKING to win success on her own merits as an actress, Katherine DeMille, 19-year-old daughter of Cecil B. DeMille, motion picture director-producer, has become a film extra.

Miss DeMille now is playing an extra bit in Clara Bow's new starring picture, "Love Among the Millionaires." She is one of 150 supers appearing in society scenes of the production.

"I mean to give myself a real trial in pictures," said Miss DeMille, who until recently was attending a girl's school in Santa Barbara. "By doing so I will find out whether or not I am fitted for the work and if I actually want to follow a screen career. Since I was a baby, I have watched my father make pictures and have always thought that I wanted to become a film player. If I succeed, I want it to be on my own merits. Playing as an extra is the best sort of training and I find it very fascinating. I am having a wonderful time."

Marion, Whiting Together.

George Marion Jr., co-author of the story and lyrics for "Sweetie," and Richard Whiting, composer of the music, have merged their talents once again for the songs in "Let's Go Native," the musical story written by Marion and Percy Heath.

AMUSEMENTS

THE COLISEUM POOL
Washington-Jefferson-Locust
SWIM-WADE-PLAY
Open Daily 10 to 10
Sunday 9 to 6
ADMISSION
Adults 50c, Children 25c and 35c

MUNICIPAL OPERA
Municipal Open-Air Theater Forest Park
Last Time, Tonight at 8:15
THE DESERT SONG
Good Seats Available, All Prices
Tomorrow Night & Week
Nightly, 8:15 Sharp. Last Time Sunday
BUY TICKETS IN ADVANCE
GET BEST LOCATIONS
Another Sigmund Romberg Hit
Hear "Lover Come Back to Me" and Other Enchanting Melodies
THE NEW MOON
with GUY ROBERTSON
Leonard Ceeley
Margaret Carlisle
Jack Sheehan
and a
Great All-Star Cast
Chorus of 84—Orchestra of 50
Production Under the Personal Supervision of
MILTON I. SHUBERT
Next Week, June 30 to July 6 Seats Now
The Biggest Musical Success of All Time
BLOSSOM TIME
Notable Jubilee Cast
Tickets for tonight's performance of "THE DESERT SONG" and all performances of "NEW MOON" on sale today, starting at noon at Municipal Theater in Forest Park (FOrest 1224) and downtown in lobby of Arcade Bldg., 8th and Olive (GArfield 4400). All seats reserved. TICKET PRICES—25c, 50c, $1, $1.50; Box Seats, $2.

CAPITOL 8th and Chestnut
GARY COOPER
"THE TEXAN"

ARSENAL 3101 S. Grand
"Young Man of Manhattan" and Dot Mackaill.
"FLIRTING WIDOW"
AUBERT 4949 Easton
Dick Arlen, Mary Brian
"Light of Western Stars"
COLUMBIA 3257 Southwest
JOAN CRAWFORD in
"MONTANA MOON"
CONGRESS 4025 Olive
Year's Greatest Epic
"Paramount on Parade"
GRANADA 4553 GRAVOIS
"YOUNG MAN OF MANHATTAN"
With Ginger Rogers
AND—
WALLY VERNON'S "MEXICANA"
With Arthur Nealy
STAGE SHOW: 3:30—7 AND 9 P. M.
GRAND-FLORISSANT 2438 E. Grand
NORMA SHEARER in
"THE DIVORCEE"
GRAVOIS 3621 S. Jefferson
Dick Arlen, Mary Brian in
"Light of Western Stars"
HI-POINTE 1041 McCausland
MAURICE CHEVALIER
in "THE BIG POND"
LAFAYETTE 1053 S. Jefferson
RICHARD DIX
"LOVIN' THE LADIES"
LINDELL 3811 N. Grand
MAURICE CHEVALIER
"THE BIG POND"
MAFFITT Vand. & Kossuth
JOAN CRAWFORD in
"MONTANA MOON"
MANCHESTER 4227 Manchester
RICHARD DIX
"LOVIN' THE LADIES"
MAPLEWOOD 7709 Manchester
Dick Arlen, Mary Brian
"Light of Western Stars"
MIKADO 3900 Easton
NORMA SHEARER in
"THE DIVORCEE"
PAGEANT 3001 Delmar
GEO. BANCROFT in
"LADIES LOVE BRUTES"
SHAW 3901 Shaw
BUDDY ROGERS in
"YOUNG EAGLES"
SHENANDOAH 2312 S. Grand
MAURICE CHEVALIER
in "THE BIG POND"
TIVOLI 6200 Delmar
NORMA SHEARER in
"THE DIVORCEE"
UNION Union and Easton
JOHN GILBERT in
"REDEMPTION" and
"HELLO SISTER" TWO BIG FEATURES!
WM. H. LYNCH Delmar at Skinker
"Young Man of Manhattan"
and Wm. Boyd,
"OFFICER O'BRIEN"

Frankie Jenks



The new M. C. at the Fox.

The quickest way to get home or office help—through a Post-Dispatch Want ad.

Gibbons to Herald The Byrd Pictures

FLOYD GIBBONS, journalist and adventurer and well-known for his articles on current events and his talks on the radio for industrial concerns, may be seen on the talking screen this week at the Missouri Theater in a special announcement heralding the coming of Commander Richard Byrd's picture, "With Byrd at the South Pole," which comes to the Missouri next Friday.

Gibbons, known as the fastest talker on the air today, lives up to this reputation on the talking screen in his introduction to the Byrd picture. He describes personal interviews with the famous explorer and tells of the entertaining continuity of the picture.

De Mille's Daughter Working as "Extra"

HOLLYWOOD, June 21.

SEEKING to win success on her own merits as an actress, Katherine DeMille, 19-year-old daughter of Cecil B. DeMille, motion picture director-producer, has become a film extra.

Miss DeMille now is playing an extra bit in Clara Bow's new starring picture, "Love Among the Millionaires." She is one of 150 supers appearing in society scenes of the production.

"I mean to give myself a real trial in pictures," said Miss DeMille, who until recently was attending a girl's school in Santa Barbara. "By doing so I will find out whether or not I am fitted for the work and if I actually want to follow a screen career. Since I was a baby, I have watched my father make pictures and have always thought that I wanted to become a film player. If I succeed, I want it to be on my own merits. Playing as an extra is the best sort of training and I find it very fascinating. I am having a wonderful time."

Marion, Whiting Together.

George Marion Jr., co-author of the story and lyrics for "Sweetie," and Richard Whiting, composer of the music, have merged their talents once again for the songs in "Let's Go Native," the musical story written by Marion and Percy Heath.

---

her life to assume a new dramatic career as an interpreter of modern types.

* * *

AND Hollywood's Wendy has grown up.

Six years ago Mary Brian went to the film capital from Dallas, Tex., a high school girl in her early teens. She won the part of Wendy in "Peter Pan" and made such an impression with it that she has had a hard time ever since making the public forget her as a child.

She presented her own views of the situation recently while working opposite Jack Oakie in the comedian's first starring picture, "The Social Lion," which is playing at the Missouri.

"Getting into pictures was hard enough," she told me out in Hollywood a few weeks ago, "but that was easy compared with living down Wendy. For the next two or three years a cast announcement of me was never printed without some reference being made to my having played Wendy. People spoke of me as that 'little girl.' But the years have remedied the fault, and Hollywood as last realizes that I am grown up. Talking pictures had much to do with the changed impression."

Although she played roles in more than 20 silent pictures, it was the audible screen which gave her the big chance to display her capabilities.

With the exception of "The Marriage Playground" all her talking pictures have brought her before the public as a grown-up young woman.

The eight other talking productions in which she has appeared show her to be the adult she has wanted to be known as since that initial role in "Peter Pan." These pictures are "The Man I Love," "The Kibitzer," "Burning Up," "The Light of Western Stars," "Only the Brave" and "The Social Lion."

In "The Social Lion" Miss Brian portrays a romantic young switchboard operator in a swanky country club where Jack Oakie has been drafted as a member of the polo team because of his prowess in the game, learned while he was an enlisted cavalryman.

Frankie Jenks



The new M. C. at the Fox.

AMUSEMENTS

THE COLISEUM POOL
Washington-Jefferson-Locust
SWIM-WADE-PLAY
Open Daily 10 to 10
Sunday 9 to 6
ADMISSION
Adults 50c, Children 25c and 35c

MUNICIPAL OPERA
Municipal Open-Air Theater
Forest Park
Last Time, Tonight at 8:15
"THE DESERT SONG"
Good Seats Available. All Prices
Tomorrow Night & Week
Nightly, 8:15 Sharp. Last Time Sunday
BUY TICKETS IN ADVANCE
GET BEST LOCATIONS
Another Sigmund Romberg Hit
Hear "Lover Come Back to Me" and Other Enchanting Melodies
THE NEW MOON
with
GUY ROBERTSON
Leonard Ceeley, Margaret Carlisle, Jack Sheehan and a Great All-Star Cast
Chorus of 84—Orchestra of 50
Production Under the Personal Supervision of
MILTON I. SHUBERT
Next Week June 30 to July 6 Seats Now
The Biggest Musical Success of All Time
BLOSSOM TIME
Notable Jubilee Cast
Tickets for tonight's performance of "THE DESERT SONG" and all performances of "NEW MOON" on sale today, starting at noon at Municipal Theater in Forest Park (FOrest 1224) and downtown in lobby of Arcade Bldg., 8th and Olive (GArfield 4400). All seats reserved. TICKET PRICES 25c, 50c, $1, $1.50; Box Seats, $2.

CAPITOL 6th and Chestnut
GARY COOPER
"THE TEXAN"

ARSENAL 3161 S. Grand
"Young Man of Manhattan" and Dot Mackaill, "FLIRTING WIDOW"
AUBERT 4949 Easton
Dick Arlen, Mary Brian "Light of Western Stars"
COLUMBIA 3257 Southwest
JOAN CRAWFORD in "MONTANA MOON"
CONGRESS 4025 Olive
Year's Greatest Epic "Paramount on Parade"
GRANADA 4533 GRAVOIS
"YOUNG MAN OF MANHATTAN" With Ginger Rogers
AND
WALLY VERNON'S "MEXICANA" With Arthur Nealy
STAGE SHOW: 3:30—7 AND 9 P. M.
GR-FLORISSANT 2438 S. Grand
NORMA SHEARER in "THE DIVORCEE"
GRAVOIS 2621 S. Jefferson
Dick Arlen, Mary Brian in "Light of Western Stars"
HI-POINTE 1601 McCausland
MAURICE CHEVALIER in "THE BIG POND"
LAFAYETTE 1903 S. Jefferson
RICHARD DIX "LOVIN' THE LADIES"
LINDELL 3511 N. Grand
MAURICE CHEVALIER "THE BIG POND"
MAFFITT Vand. & St. Louis
JOAN CRAWFORD in "MONTANA MOON"
MANCHESTER 4275 Manchester
RICHARD DIX "LOVIN' THE LADIES"
MAPLEWOOD 7176 Manchester
Dick Arlen, Mary Brian "Light of Western Stars"
MIKADO 8500 Easton
NORMA SHEARER in "THE DIVORCEE"
PAGEANT 5851 Delmar
GEO. BANCROFT in "LADIES LOVE BRUTES"
SHAW 3901 Shaw
BUDDY ROGERS in "YOUNG EAGLES"
SHENANDOAH 2312 S. Grand
MAURICE CHEVALIER in "THE BIG POND"
TIVOLI 6350 Delmar
NORMA SHEARER in "THE DIVORCEE"
UNION Union and Easton
JOHN GILBERT in "REDEMPTION" and "HELLO SISTER" TWO BIG FEATURES!
WEBB LYRIC Delmar at Sutton
"Young Man of Manhattan" and Wm. Boyd, "OFFICER O'BRIEN"

The quickest way to get home or office help—through a Post-Dispatch Want ad.

ACTIVITIES OF BOY SCOUTS

SCOUT AWARDS MADE AT IRONDALE CAMP

Merit Badges Given to 62; Best Campers Is Also Selected by Boys.

Sixty-two merit badges, 139 craft awards, 10 first-class badges and six second-class emblems were presented to 153 Boy Scouts of the Mineral Scout Council Area at a court of honor held at Camp Irondale Wednesday evening. The court formed the climax of a special camp, held since June 5, for scouts of the Mineral area, which embraces most of Southeast Missouri.

The special camp for these scouts is an annual affair at Irondale, having been instituted almost as long as the camp has been in existence. In nearly ever case it has formally opened the camp for the summer, the St. Louis contingent for the first section arriving immediately after its conclusion.

In addition to the badges awarded at the court, four scouts, Scouts Charles Kirk, Ed Taylor, Charles Harrison and Harry Leuer, received the Honor Camper award for completing four crafts and obtaining 20 additional points. Three other scouts, Frank Hearnes, Charles Johnson and Allen Oliver, received Satisfactory Camper badges, while the honor of Best Camper, signifying the one scout who, in the estimation of the entire camp, best typfies good scouting, was awarded to Scout Charles Helber of Bonne Terre.

The court was presided over by Chairman Harry Thompson, scout commissioner of the council, assisted by O. V. Johnson and the Rev. J. Bradley. The badges were awarded as follows:

Second class badges: William Horton, Bruce Green and Robert Kutchback of Poplar Bluff; Rush Limbaugh, Albert Tuessler and Jack Himmelberger of Cape Girardeau; Hal Morrow and Roland Buchholtz of New Haven; Bill Burke of Doniphan, and L. Lasswell of Bennett.

First class badges to Allan Oliver, James Dalton and Charles Cofer of Cape Girardeau; Bert Moore of Doniphan; Tom Baldwin of Kennett, and Benton Murphy of Flat River.

Merit Badges were awarded as follows: From St. Louis: Eugene Kelly received badges in personal health, physical development, first aid and first aid to animals; from New Haven, Roland Buchholtz, badge in music; from Sikeston, Charles Cook Jr., cooking; Bob Cole, cooking, Jap Wilson and David Keasler, leathercraft; Gordon Blanton, safety first; from Kennett, Alvin Lasswell, physical development, cooking and bird study, Wilburn Davidson, cooking, athletics and first aid; from Cape Girardeau, Harry Leuer, athletics and public health, Charles Harrison, public health, athletics, bird study, John Oliver, first aid to animals, pioneering, conservation, scholarship, athletics and chemistry, Allen Oliver, athletics and music; from Poplar Bluff, Charles Davis, public health, personal health, firemanship, photography and carpentry, L. Marshall, basketry, first aid and scholarship, Charles Johnson, weather, chemisty, L. Howard, pathfinding, Frank Hearne, automobiling, conservation, scholarship and basketry, William Herrickson, athletics, first aid to animals, pioneering and scholarship; from Charleston, A. L. Story, basketry, Frank Kirk, athletics and electricity, Billy Oliver, athletics and electricity, Edward Taylor, electricity, Wilbur Davis, swimming and athletics; from Flat River, Benton Murphy, woodwork; from Bonne Terre, Glenwood Cloud, swimming, Charles Helber, reptile study; from Ellington, William Moore, athletics and electricity.

Star badges were awarded to scouts Charles Davis of Poplar Bluff, Charles Harrison of Cape Girardeau and Harry Leuer and Loren Marshall of Bonne Terre.

Life Badges were awarded to Scouts Smith Caddy and Wilbur Davis of Charleston, Wilburn Davidson of Kennett, Frank Hearne and William Henrickson of Poplar Bluff, and John Oliver of Cape Girardeau. Requirements for the Eagle Badges were completed by the following Scouts while in attendance at Camp Irondale: Billy Oliver and Sam Goodin of Charleston, Alvin Lasswell of Kennett, Paul Mothershead of Poplar Bluff and Arthur Buehl of Leadwood.

Troop Notes

West District.

Troop 2 of the Pilgrim Congregational Church, has suspended meetings until September. At the final meeting for the summer, the Scouts presented Scoutmaster E. B. Langenberg and Assistant Scoutmaster Bruce Evans with gifts in recognition of their service to the troop during the last year. A banquet for the Camparall teams also has been postponed until fall. During the summer, however, a contest in nature study collections will be held.

The hike planned for today by Troop 70 of the Achad Ha'am School, has been postponed until next Sunday. This troop only recently was organized at the school, which is connected with the Jewish Community Center, but already a number of the Scouts are attaining the higher ranks. Assistant Scoutmaster Bauman of Troop 90 visited the troop at its meeting last Tuesday evening.

A banquet to celebrate the troop's winning of the 1930 West District Camparall, was given Troop 30, of the Y. M. H. A., by Troop Committeeman J. Kleinhauser a week ago Thursday evening. One of the speakers at the banquet was former Scoutmaster Meignor, who organized the troop nearly 15 years ago. Thirty-three Scouts of the troop passed tests in fire-building, cooking, tracking, knife and ax, nature study, and signaling, while on a hike to Ferguson two weeks ago.

Two new tenderfoot Scouts were invested into Troop 46 of the Immanuel Baptist Church at a Parents' Night held by the troop a week ago Friday. Each of the patrols entertained the parents with demonstrations of patrol hobbies, including model airplanes, pioneering, camping and nature study collections. A number of stunts also were given.

North District.

A new member, Scout Edward Roberts, was added to Troop 206 of the Ames School, at the regular meeting last week. The meeting was opened with a flag ceremony conducted by Assistant Scoutmaster Ham, and an inspection in which both the assistant scoutmaster and Deputy Commissioner Simons, a guest, participated. Simons also talked on discipline. Troop announcements were made by Committeeman Kelly.

A hike to Ferguson was taken by the scouts of Troop 3 of the Grace Holy Cross Church, last Sunday.

Sixty-five scouts of Troop 1 of the Benton School and their parents attended a picnic given to the scouts by the Mothers' Auxiliary of the troop at Forest Park, two weeks ago. Most of the afternoon was spent in playing games. In a baseball game the scouts defeated their fathers.

Construction of a cabin on the troop's camp site in the county will be started next month by the scouts of Troop 19, of the Blair Howard School. Nine junior officers of the troop recently spent four days at the camp, selecting the site for the cabin and building a road into the property.

A three-day camp at the troop's camp site near High Hill, Mo., was held by Troop 69 of St. Elizabeth's Church last week-end. The scouts went into camp Friday afternoon and returned Sunday evening. The Mohican patrol is leading in an interpatrol contest, with the Dragons second. Scout McGee has been appointed scribe and Scout Burgette quartermaster.

South District.

Plans for a troop merit badge exhibit, to be held in the near future, were made at the regular meeting of Troop 194 last week. Every scout had a part in preparing the exhibit.

The scouts of Troop 168 of St. Pius' Church went on a hike this week-end to Portage des Sioux, the former home of Troop Committeeman Strattman. The troop left the city yesterday and camped last night near Portage des Sioux. The troop has just received a streamer for winning third place in the south district camparall.

AMUSEMENTS

SHUBERT-RIALTO Grand and Olive — Now You Can SEE IT!
GO SEE IT!
TWICE DAILY 2:15 and 8:15
The Book That Made You Gasp — Now Talking on the Screen—It's the Talk of the Town
ERICH MARIA REMARQUE'S novel baring the turbulent soul of Youth brought to you as a talking picture bound to hit your heart. See what happened when schoolboys were transformed overnight into fighting machines! See the reaction of these kids to conditions hard enough to make strong men quail. It's an emotional experience!
STARTING ITS 2nd WEEK BY POPULAR DEMAND. GET YOUR SEATS NOW.
AVOID CROWDS Attend the Matinee. PRICES: 50c, 75c, $1. EVENINGS: 50c, 75c, $1, $1.50.
Here for a limited engagement only. Will not be shown again in St. Louis this season.
Presented By Carl Laemmle
SHUBERT-RIALTO Grand and Olive

PHOTOPLAY THEATERS — PHOTOPLAY THEATERS

FOX
New PRICE POLICY!
MATINEES 25¢ NOON TO 5 P. M. Except Sat. Sun. and Holidays.
EVENINGS 50¢ ALL SEATS AFTER 5 P. M.
CHILDREN 15¢ ALL SEATS ANYTIME
A Delightful Fox Movietone Musical Romance
NOT DAMAGED
With
LOIS MORAN
WALTER BYRON
INEZ COURTNEY
ROBERT AMES
Hear Them Sing!
"Whisper You Love Me."
"Nothing's Gonna Hold Us Down."
SNAPPY STAGE SHOW!
FANCHON & MARCO
Present Their Colorful Carnival
"GYP, GYP, GYPSY"
Featuring
FRANKIE JENKS
CHAZ CHASE
CALIGARY BROS.
CHIC KENNEDY—FRANK EVERS & GRETA GEORGE PRIZE—JEAN ALEXANDREA JACK VLASKIN & NITA LORRAINE JOSE GONZALEZ—SUNKIST BEAUTIES
FOX GRAND ORCHESTRA
TOM TERRY At the Wurlitzer
FOX MOVIETONE NEWS
WHOOPEE MIDNITE FROLIC EVERY SATURDAY
ALL SEATS 50c

PHOTOPLAY THEATERS

MELBA GRAND & MIAMI
INGAGI
The Most Talked of Picture Ever Produced Starts
Monday, June 23
For Five Days—Special
Matinee Wed., June 25th 2:00—3:00. NITES 8:30 AND 8:45

Sell heaters or homes through Post-Dispatch Wants.

Fortunes IN TEA LEAVES ? yes ! E T R
See Wednesday's Post-Dispatch

Radio material is bought and sold through Post-Dispatch Wants.

PHOTOPLAY THEATERS

RKO ST. LOUIS
COOLED BY REFRIGERATION
SWEEPS THRU
ONE EXCITING NIGHT!
A romance of an illicit love that brings about the strangest series of events you have ever heard in a talking picture.
BETTY COMPSON
in "MIDNIGHT MYSTERY"
WITH LOWELL SHERMAN, RAYMOND HATTON, RITA LA ROY, HUGH TREVOR
Unusual Thrills Spiced With Laughs
RKO
DOUBLE HEADLINE BILL
RKO VAUDEVILLE
EVANS & MAYER — Round-Up of Fun, Song and Music — TOM LOMAS CO.
NATACHA NATTOVA — International Dancing Star — AUDREY WYCOFF
MANNY KING & CO. "A NIGHT IN GREENWICH VILLAGE"

LOEW'S STATE
Summer Low Price!
St. Louis Lowest Sunday Price
ALL SEATS
40¢
NOW PLAYING "One Romantic Night" with LILLIAN GISH, ROD LA ROQUE, CONRAD NAGEL, MARIE DRESSLER —ALSO— LAUREL AND HARDY IN "HAY WIRE" METROTONEWS
CHILDREN ANY SEAT ANY TIME 15¢

PHOTOPLAY THEATERS — PHOTOPLAY THEATERS

GET THE THRILL OF YOUR LIFE!
SCHMELING-SHARKEY
OFFICIAL FIGHT PICTURES IN SOUND
Round by Round! Punch by Punch! The Complete Story!
AMBASSADOR—MISSOURI

AMBASSADOR
Two Women Wanted Him!
WILLIAM POWELL
"SHADOW of the LAW"
Paramount Romance With
Marian Shilling
Regis Tomey
Ed LOWRY
Big Show! "Magic Melodies" Jazz! Fun!
HELEN LEWIS' ENTERTAINERS
WILLIAMS & DELANEY
M. DUVAL
VIOLET DOBOS
PEGGY BERNIER
HELD OVER BY REQUEST
Ambassadonians

STARTS FRIDAY "WITH BYRD AT THE SOUTH POLE"
JACK OAKIE in "The SOCIAL LION"
You'll Roar! You'll Laff! You'll Scream!
The Ace of the Refined Wise-Crackers, Funnier Than Ever in an Uproarious Comedy Romance—Imagine Him Whooping it Up With—
"SKEETS" GALLAGHER
MARY OLIVE
BRIAN BORDEN
Hear Him on the Screen
FLOYD GIBBONS
MISSOURI

TODAY'S PHOTO PLAY INDEX

ARCADE AIRDOME, Sarah & W. Pine	"Saturday Night Kid," Starring Clara Bow. Comedy and News.	Michigan, 7224 Michigan	Two Talkies. Nancy Carroll in "Honey." Buster Keaton in "Free and Easy."
ASHLAND, 3329 Newstead	Air-Cooled. Marion Davies in "Not So Dumb." Matinee Feature.	NEW SHENANDOAH, 2227 S. Bdwy.	Cooling System. "Montana Moon," with Joan Crawford. All-Talking.
BADEN, 8201 N. Bdwy.	Lois Lane and Dixie Lee in "Let's Go Places," also matinee Feature.	NEW WHITE WAY, 6th & Hickory	All-Talking with Wm. Powell in "Behind the Makeup."
Bremen, 20th & Bremen	Edmund Lowe in All-Talkie, "This Thing Called Love." Others.	O'FALLON AIRDOME, W. Florissant at Alice	ENJOY THE TALKIES LOLA LANE and DIXIE LEE in "LET'S GO PLACES." All-Talking. Also Matinee Feature.
Cinderella, Cherokee & Iowa	Two Talkies. Nancy Carroll in "Honey" and Virginia Valli in "Guilty."	Overland, Overland, Mo.	"Chasing Rainbows" with Marie Dressler. Western Matinee Only. Comedy.
FAIRY, 5640 Easton	VIRGINIA VALLI in "GUILTY." Comedy and News.	OZARK, Webster Groves	SPECIAL FEATURE PICTURE PROGRAM. Also Comedy and others.
Kirkwood, Kirkwood, Mo.	Talkies in Airdome. Ramon Novarro in "Devil May Care." Matinee.	PALM, 3010 N. Union	Mammoth Cooling System. Richard Dix, "Lovin' the Ladies." Comedy, News.
LEMAY, 318 Lemay Ferry Road	Warner Baxter in "Such Men Are Dangerous," Comedy. All-Talking.	PAULINE, 3000 Clinton	Summer Admission Price. Richard Dix in "Lovin' the Ladies." Matinee.
Macklind, 5415 Arsenal	Marion Davies in "Not So Dumb," Hunting Tigers in Africa.	QUEENS AIRDOME, 4700 Mafflitt	"Loose Ankles" with Loretta Young and Douglas Fairbanks Jr. All-Talkie
Marquette, 1806 Franklin	"The Divorcee," with Norma Shearer. Also Comedy.	Red Wing, 4567 Virginia	Jack Oakie in "Hit the Deck." Comedy and News.
McNAIR, 2100 Pestalozzi	New Cooling System. "Big Party" with Sue Carol. Comedy. Special Matinee.	ROBIN, Cooling System	Richard Dix in "Lovin' the Ladies," also Comedy & News. Special matinee.
MELBA, Grand & Miami	Two Talkies, "Let's Go Places," with Dixie Lee. Also "Young Eagles."	Virginia, 5117 Virginia	WM. COLLIER JR. in "THE MELODY MAN." Also "FIREBRAND JORDAN."
MELVIN, 2912 Chippewa	Wm. Haines in "The Girl Said No" Comedy and Act.	Wellston, 6234 Easton	Zippy! Peppy! Jazzy! "Ladies of Leisure." Also "After the Fog."
MERRY WIDOW, 1453 Chouteau	"Painted Angel" with Billie Dove. Show Starts at 2 P. M.		

Cont. 2 to 11:30 — COMEDY STARS OF "RIO RITA" IN RIOTOUS NEW HIT! All-Talking Comedy Sensation!
RITZ Grand & Juniata
BERT WHEELER & ROBT. WOOLSEY in 'THE CUCKOOS'
Cast of 1000—Dazzling Scenes—90 Minutes of Laughter! In a Double Famous Talkie! Program with JOHN GILBERT in "REDEMPTION" Drama. All-Talking With RENEE ADOREE, CONRAD NAGEL, ELEANOR BOARDMAN. Cooling System.

7-Day Service
A 7-Day resultful want ad service is offered to Post-Dispatch want advertisers—with a discount on 7-time orders.
Call MAin 1111 for an Adtaker

TO SELL OPERA SEATS WITH RAILROAD FARE

Cotton Belt Buys 1000 "Blossom Time" Tickets for July 4 Excursionists.

Purchase of 1000 seats for the Municipal Opera's production of "Blossom Time" the night of July 4 was announced yesterday by Daniel Upthegrove, president of the St. Louis and Southwestern Railway, which will run an Independence day excursion to St. Louis from Texas, Louisiana and Arkansas. Admission to the opera will be included in the price of the excursion tickets.

The train will arrive in St. Louis at 7:08 o'clock on the morning of the fourth and return tickets will be honored until 11:30 p. m. July 5. A series of week-end excursions to St. Louis will be conducted subsequently by the Cotton Belt from points as far south as Pine Bluff, Ark.

Commenting on the fact that his road recognizes the opera as a major attraction to visitors to St. Louis, Upthegrove said:

"The Municipal Opera productions in St. Louis, which have attracted international attention, appeal strongly to thousands of cultured citizens in Texas, Louisiana, Arkansas and Southeast Missouri.

"St. Louis is the gateway and the commercial center to which the great Southwest is tributary. The Municipal Opera is the strongest single magnet to draw people to this city, and the Cotton Belt wants all residents in its territory to have the privilege of enjoying the opera's productions throughout the season."

RETAIL HARDWARE CONVENTION

National Association Opens Session in St. Louis Tomorrow.

The thirty-first annual convention of the National Retail Hardware Association will meet at the Coronado Hotel tomorrow and remain in session through Thursday.

Tomorrow morning delegates will register and the board of governors will meet; in the afternoon there will be an officers' council, and tomorrow night, opening ceremonies. George A. C. Wooley Jr. is chairman of the Arrangements Committee.

YOUR EYES
They Need the BEST CARE!
No hurry-up test! No glasses picked at random! Your eyes require skill and broad experience to detect hidden defects. Here at DR. GUILBAULT, you receive the benefit of his 25 years of experience without additional charge—you pay for GLASSES ONLY!


DR. F. J. GUILBAULT

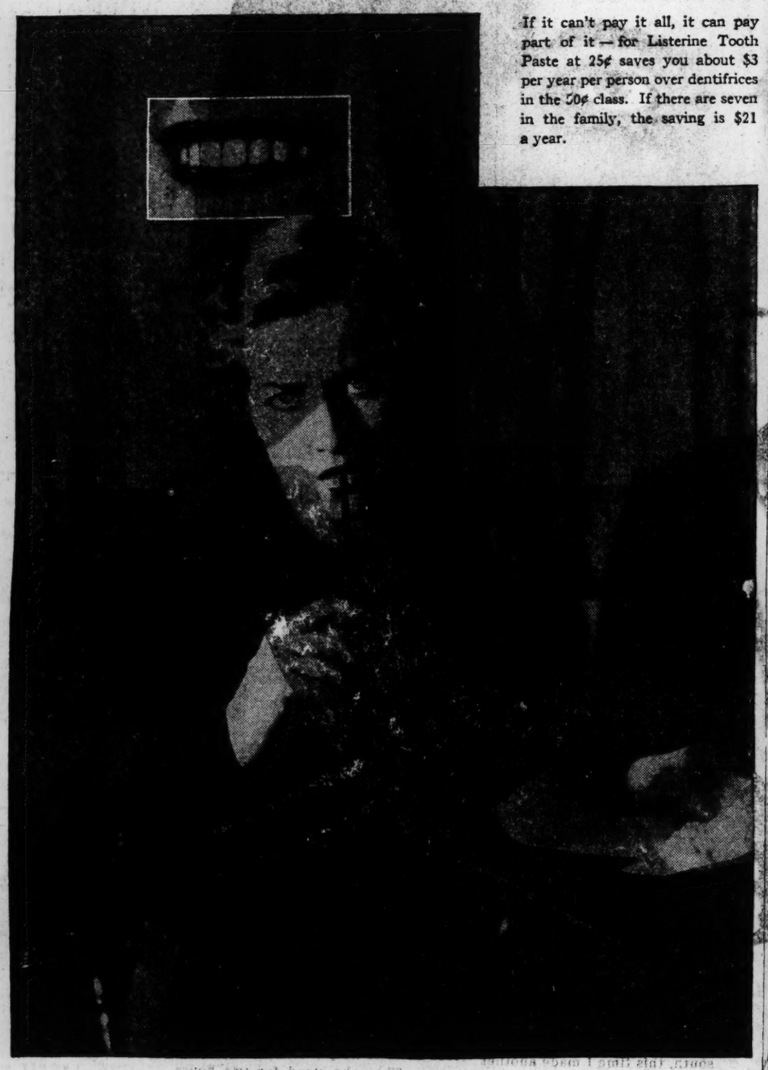
SPECIAL—3 DAYS ONLY
Monday, Tuesday, Wednesday
RIMLESS, WHITE GOLD FILLED MOUNTING
Illustrated $4.45 Other styles of frames with rims special at $1.25



F. J. GUILBAULT OPTICAL CO., 423 N. Broadway
(BETWEEN LOCUST AND ST. CHARLES)

Phone bill due?

Let your tooth paste pay it



If it can't pay it all, it can pay part of it — for Listerine Tooth Paste at 25¢ saves you about $3 per year per person over dentifrices in the 50¢ class. If there are seven in the family, the saving is $21 a year.

Judges of value

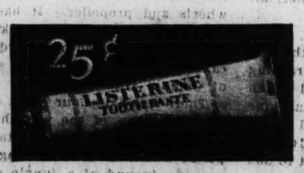
acclaim this modern tooth paste at 25¢

DO you know of one good reason why you should pay more than 25c for a quality tooth paste?

We don't; and we have been studying tooth pastes of all kinds for 20 years. We have learned that all are basically alike—and that, at 25¢, should leave ample profit to the manufacturer.

In Listerine Tooth Paste we offer a dentifrice of outstanding quality—one in every way worthy of the Listerine name. That you can obtain it at 25¢ is due to our ability to buy ingredients in quantity, and to modern production methods which eliminate every unnecessary expense. Why not switch to Listerine Tooth Paste for one month and let it prove its own merits?

Note how swiftly but how gently it erases discolorations and tartar. See how its mild polishing and cleansing ingredients penetrate those hard-to-get-at crevices between the teeth and remove decaying matter. Note that wonderful feeling of health and invigoration that comes to your mouth after you have used it. Then reflect that these benefits are yours for $3 a year—about half of what you usually pay. Lambert Pharmacal Company, St. Louis, Mo., U. S. A.



Listerine Tooth Paste

"One-of-a-Kind" Sale of
Sample Dining-Room Suites

"One-of-a-Kind" Floor Samples that must be cleared immediately are now offered at rock-bottom prices. Including buffet, china closet, large table, five chairs and host chair. Limited supply on hand, and no chance to get more—so come down immediately and buy your Suite! Price.....$77

$77

Dinner Set and 26-Pc. Silver Set Free! No Cash Down!

No Cash Down
—ON PURCHASES TO $150 AT
GOLDMAN BROS.
Buy to $ 50—$1.00 Weekly
Buy to 75— 1.50 Weekly
Buy to 100— 2.00 Weekly
Buy to 125— 2.00 Weekly
Buy to 150— 3.00 Weekly
Pay No Interest! *Any Questions Now? Phone MAin 3465* (Radios Excepted)

GOLDMAN BROS.

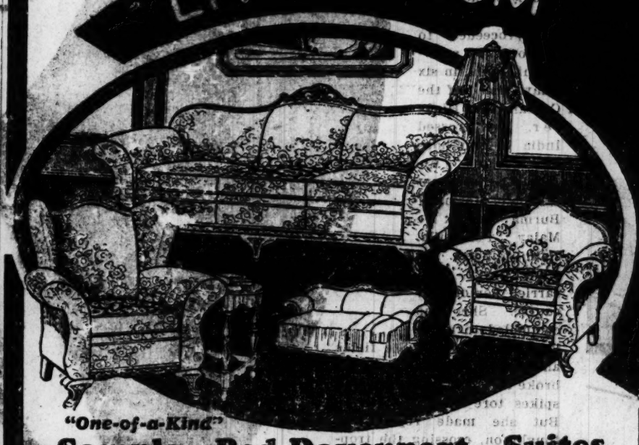


DINING ROOM
YOUR CHOICE
$77
OF THREE SUITES

NO CASH DOWN

OPEN NIGHTS until 9

LIVING ROOM



BED ROOM



"One-of-a-Kind"
Sample Bed-Davenport Suites
"One-of-a-kind" Sample Bed-Davenport Suites have been grouped together for quick disposal. The biggest price-smashing event in St. Louis living-room furniture right now. This is a "One-of-a-Kind" Sale, so come down and buy right now. Your choice .....
$77
No Cash Down! Dinner Set Free!

Sample Sale of Bedroom Suites
You will appreciate the flowing, graceful lines that are characteristic of these "one-of-a-kind" Sample Bedroom Suites which Goldman Bros. have grouped together for quick disposal. Buy now at these ridiculously low prices . . .your choice for only.....
$77
No Cash Down! Dinner Set Free!



Sample Sale of DA-BEDS
Complete with pads! Open to full size beds! All "One-of-a-Kind" Samples! Now as low as **$11.95**
No Cash Down! Dinner Set Free!



Singers! Whites!
Sewing Machines
Demonstrator, slightly used and floor samples at very low special prices! See our very special value at only **$18.95**
No Cash Down! Dinner Set Free



SALE OF LINO.
Now low prices! Choice of all the newest colors and patterns at prices lower than they have been for many a day. Sq. yd... **63c**
No Cash Down!



Sample Sale of IRON BEDS
—all in excellent condition—all "one-of-a-kind" samples—now being reduced in price—as low as..... **$4.95**
No Cash Down!



2 DOORS WEST OF ELEVENTH ST. ON OLIVE
Out-of-Town Buyers
We deliver free and prepay freight anywhere or by truck free of charge.



FREE WILD ROSE DINNER SET with purchase of $10 or over; cash or credit.



Floor Sample Sale REFRIGERATORS
Just a very few left of those $25 to $40 Refrigerators that must be sold. While they last. **$13.90**
No Cash Down! Dinner Set and Water Set Free!

GOLDMAN BROS.
1102-08 OLIVE ST. ST. LOUIS

Seven Tube!
Screen-Grid Radio
With Humless Super-Dynamic Speaker
This Screen-Grid Radio, equipped with seven RCA tubes, humless Super-Dynamic Speaker, and encased in beautiful walnut cabinet as illustrated above, is priced. Complete.
$89.50
Only $5 Down
Installed on Your Aerial Free of Charge

Sunc

Young Typist Her Asto Jungle

By a Special Correspond Post-Dispatch Sund Magazine

HEY'LL streets fields Johnson is the n of the gland's bergh. capture Empire market to New South Wale pire put up some resistan it hates to admit that n women flyers had tried t before and it put Miss Jo as another crack-braine seeker when she proposed from Croydon to Austral ond-hand plane. Even a actually started the ske was hot air, dangerous n cide, a blimed fool'ar

But when she reached India in six days, ahead o all records, the skeptic began to show a lively in terest, and when sh swooped down out of th fogs of Moulmein Pas and fought her way through the monsoons of the Java seas, to arrive at Port Darwin, 11,000 miles from London, in 19 days, they hauled down their flags and sur rendered. She became then England's queen of the air and, by grace of His Majesty, a Commander of the British Empire, a plucky lass, sir, if you ask me.

Two months ago, Amy Johnson was merely a London clerk, a stenographer in a law office, one of the innumerable are clerks and who ar able from innumers Browns and Smiths. off for Australia on spent a total of only air, and her longest from Hull to London, had held a pilot's licer a year. Outside the the London Aeroplane even known as a pro flyer.

Miss just the t Croyd

SHE looked like eyed, fair-haired when she appear paper offices of Flee while ago and tried in advance. Newspap customed to callers great stories in advan her down unanimo never heard of her least suspicion she Australia or even try so. She was told to fly to Australia first in with her story. F



...be!
...Grid
...io
...s Super-
...peaker
...o, equipped with
...mless Super-Dy-
...ased in beautiful
...strated above, is
...50
...Down
...n Your
...of Charge
...uites
...7
...ale
...ORS
...$25 to $40
...90
...er Set

Sunday — June 22, 1930—Supplement of the ST. LOUIS POST-DISPATCH — Magazine



Young Typist Has Become Britain's Queen of the Air Through Her Astonishing Flight Over Deserts, Mountains, Jungles and Seas From England to Australia.

By a Special Correspondent of the Post-Dispatch Sunday Magazine

LONDON.

THEY'LL be naming streets and flying fields for Amy Johnson now. She is the new heroine of the sky—England's lady Lindbergh. She has captured the whole Empire, from Newmarket to New South Wales. The Empire put up some resistance, too, but it hates to admit that now. Young women flyers had tried to capture it before and it put Miss Johnson down as another crack-brained publicity seeker when she proposed to fly alone from Croydon to Australia in a second-hand plane. Even after she had actually started the skeptics said it was hot air, dangerous nonsense, suicide, a blimed fool'ardy venture.

But when she reached India in six days, ahead of all records, the skeptics began to show a lively interest, and when she swooped down out of the fogs of Moulmein Pass and fought her way through the monsoons of the Java seas, to arrive at Port Darwin, 11,000 miles from London, in 19 days, they hauled down their flags and surrendered. She became then England's queen of the air and, by grace of His Majesty, a Commander of the British Empire, a plucky lass, sir, if you ask me.

Two months ago, Amy Johnson was merely a London clerk, a stenographer in a law office, one of the innumerable Johnsons who are clerks and who are indistinguishable from innumerable Wilsons, Browns and Smiths. Until she took off for Australia on May 5 she had spent a total of only 90 hours in the air, and her longest flight had been from Hull to London, 150 miles. She had held a pilot's license for less than a year. Outside the training field of the London Aeroplane Club she wasn't even known as a promising amateur flyer.

SHE looked like any other blue-eyed, fair-haired Miss Johnson when she appeared in the newspaper offices of Fleet street a short while ago and tried to sell her story in advance. Newspaper offices are accustomed to callers who try to sell great stories in advance. They turned her down unanimously. They had never heard of her and had not the least suspicion she would ever reach Australia or even try very hard to do so. She was told to run along and go to Australia first and then come in with her story. Fleet street wishes now it had taken her up. It is confused and apologetic.

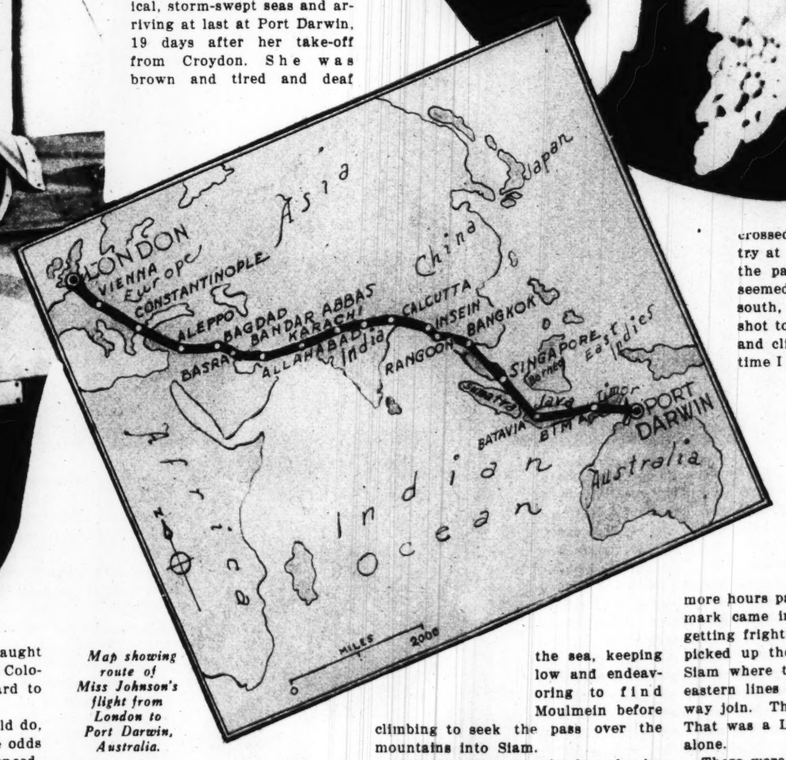
For this particular Miss Johnson is a great figure in the Empire today. Australia has taken her to its collective heart. When she started out she knew only one person in Australia, a woman in Sydney, to whom she carried a letter. Now, it is said, she knows, or soon will know, about 6,000,000, which is about all the Australians there are. They have accorded her celebrations approaching those with which Lindbergh was greeted when he flew across the Atlantic. All the high officials in the land have greeted her, feted her and worshiped at her shrine, which is a battered and patched-up airplane. From England the King and Queen have wired their congratulations and her name headed the roll when the King recently issued his birthday list of honors conferred. She is the first woman to be given the freedom of Hull. She has caught the popular imagination much as Colonel Lindbergh did. It is not hard to see why.



Miss Johnson just before the take-off at Croydon Field.

She did what she said she would do, and did it mostly on nerve. The odds were all against her. Nobody conceded her even an outside chance. Yet she executed one of the most astonishing flights in the history of aviation. She didn't even have a new plane. She started out in a used machine which her father and Lord Wakefield bought for $3000, Lord Wakefield, a good angel in such matters, having agreed reluctantly to help finance the flight. She didn't have a mechanic. She was her own mechanic. She had skinned her knuckles and split her nails for months learning how to overhaul an engine. She didn't have a navigator.

Acting as her own pilot, her own mechanic and her own navigator, she started out alone to fly 11,000 miles on one of the world's most perilous air lanes, an air lane previously flown only by the most skillful of professional pilots—and an air lane three times as long as the trans-Atlantic flight. Then, with only 90 hours of flying experience behind her, she proceeded to break all records by arriving at Karachi, India, in six days, two days ahead of the mark of Captain Bert Hinkler. She crossed India in two hops and tackled the jungles, the mountains and storms of Burma and the Malay Peninsula. Rain blinded her and heavy wind carried her off her course. She was compelled to make landings in inadequate fields and jungle clearings. She broke a propeller and bamboo spikes tore her wing fabric. But she made repairs and fought on, crossing the tropical, storm-swept seas and arriving at last at Port Darwin, 19 days after her take-off from Croydon. She was brown and tired and deaf from the roar of her motor—but victorious, although she had not beaten Hinkler's time record.



Map showing route of Miss Johnson's flight from London to Port Darwin, Australia.

In all her days she won't forget the harrowing details of that flight. She won't forget her ordeal at Moulmein Pass. She gave a graphic account of it upon landing at Bangkok after battling rain and fog for seven hours in flying 350 miles.

"I left Rangoon in blinding rain," she told a correspondent. "I crossed the sea, keeping low and endeavoring to find Moulmein before climbing to seek the pass over the mountains into Siam.

"I met nothing but clouds and rain. I could not find Moulmein nor the pass through the mountains. I kept searching for half an hour, and then found I was lost. I then climbed to 9000 feet and tried to cross the mountains blindly, steering toward the north because the weather seemed clearer in that direction. I turned to right and left trying to get through, when suddenly I came out in clear weather and found that I was still on the same side of the range. I had not crossed at all. I had another try at finding Moulmein and the pass and, as the weather seemed a bit clearer toward the south, this time I made another shot to get through the clouds, and climbed and climbed. This time I managed to come out on the other side of the mountains, but my position was off my map section and I had no idea where I was.

"It was impossible to pick up any landmarks, and for three hours I kept flying through heavy clouds, every now and then getting a glimpse of rivers. Three more hours passed before a real landmark came into view. My fuel was getting frightfully low when I finally picked up the railway junction in Siam where the northern and northeastern lines of the Siam State Railway join. The rest was pretty easy." That was a London stenographer, all alone.

There were other hours, too, which she wouldn't enjoy living through again. There was the nerve-racking flight from Aleppo to Bagdad in an earlier stage of her trip. Her machine was caught in a sandstorm and tossed about in a violent gale. In 10 minute she dropped from 7000 feet to 300 feet. There were dense clouds and visibility was something that didn't exist. She finally decided to attempt a landing in the desert to wait for the storm to pass. By some almost miraculous fortune, she managed to do it, but found her position on the ground was scarcely less perilous. She had to block the wheels of her machine with tool boxes to keep it from being blown away. Then she stood for two hours with revolver drawn, momentarily expecting an unwelcome visit from a party of Arabs, for she was near enough to a camp to hear the dogs barking. But after the storm she got safely away.

A foggy stretch between Calcutta and Rangoon contributed its full quota of woes. The fogs deepened and the latter part of this day's hop was through heavy rain and against strong headwinds. She had to cross the Yomas mountain range at 12,000 feet and then descended to 200 feet in order to follow the coast line.

AT INSEIN, 15 miles north of Rangoon, she mistook a football field for the Rangoon race course and attempted a landing. The space was too limited and the machine tailed into a ditch, damaging wings, wheels and propeller. It had to be hauled to Rangoon in a truck for repairs, which delayed her two days and caused her to fall behind the schedule of Captain Hinkler.

There was a 10-hour flight over the Java Sea, part of the way through a storm, and in Java fuel shortage compelled her to make a landing on the swampy ground of a jungle clearing. By good fortune again her ship emerged with only a torn wing. She was nearly "dead beat," as she ex-

(Concluded on Page 7.)



Miss Amy Johnson.



Members of the Oregon Supreme Court.

NOMINATED *for* GOVERNOR, *then* DISBARRED *as* LAWYER

How a Court Fight Over a Dead Man's Money Has Led George W. Joseph of Oregon, Former Sheep-Tender and Yukon Miner, Into Political Prominence and the Bad Graces of the State Supreme Court.

By a Special Correspondent of the Post-Dispatch Sunday Magazine

PORTLAND, Oregon.

A POT of gold is at the beginning instead of the end of George W. Joseph's rainbow. It is a dead man's money, and it is the first link in a chain of cause and effect that seems likely to land in the governor's chair this lawyer who has been disbarred by the Oregon Supreme Court. Joseph has won the Republican nomination, and unless the Democratic vote is far above its normal strength, he will be elected in November.

The steps by which this situation can be traced back to the fortune of $1,500,000 left by E. Henry Wemme on his death in 1914 are clear. There was litigation over the estate, and the interests represented by Joseph lost in the Supreme Court. Joseph openly made serious accusations against certain members of the court. The tribunal disbarred him. He sought public vindication and ran for Governor. Hoping merely to poll a sufficient vote to show that many people still had confidence in him, Joseph surprised himself by winning the nomination from his six opponents.

Back of this obvious chain of circumstances, of course, is the character of a man for whom adversity has always been only a challenge. Joseph started life with nothing and has fought for everything he has. As sheep-herder, farmer, logger and miner he fought poverty and obscurity by manual labor, and after he had become a lawyer he continued the struggle with his wits.

Of Scotch-Irish ancestry, Joseph was born in a log cabin on Joseph Creek at the lower end of Goose Lake in Modoc County, California. His father, Edwin Worthington Joseph, was a native of Zanesville, Ohio, and his mother, Delilah Jane Heath, was a daughter of the Rev. George W. Heath, one of the pioneer Methodist ministers of Oregon.

When he was a boy, George Joseph's father removed to Chewaucan Valley in Lake County, Oregon, and established the first sawmill in that region. He later returned to California and engaged in ranching.

Young Joseph was ambitious to obtain an education. He herded sheep for two years on the edge of the Oregon desert, a remote region near Albert Lake, to earn sufficient money to aid him in his schooling. He entered the high school at Lakeview, Oregon, when 16, working for his board and lodging. Finishing this small school, he decided to study law and entered the office of W. A. Wilshire of Lakeview, continuing to work for his meals and a place to sleep. He later got a job in a general merchandise store in the same town, working long hours as combination clerk, delivery boy and janitor.

LAKEVIEW in those days, the late '80s, was a small town where ranchers purchased their supplies. In Lakeview cowpunchers, for miles around, spent their earnings each payday, and annual rodeos were held in the town. Men worked hard and lived hard.

In the early '90s Joseph went to Portland and read law in the office of Watson, Hume and Watson, paying for his instruction with his work as janitor. He completed his legal education with this firm and was admitted to the bar in 1893. He continued his association with the firm for two years, and in 1895 formed a law partnership with Julius L. Meier, who is now one of the principal owners of a department store in Portland, one of the largest independent department stores in the West. Joseph has been legal counsel for this store for a number of years.

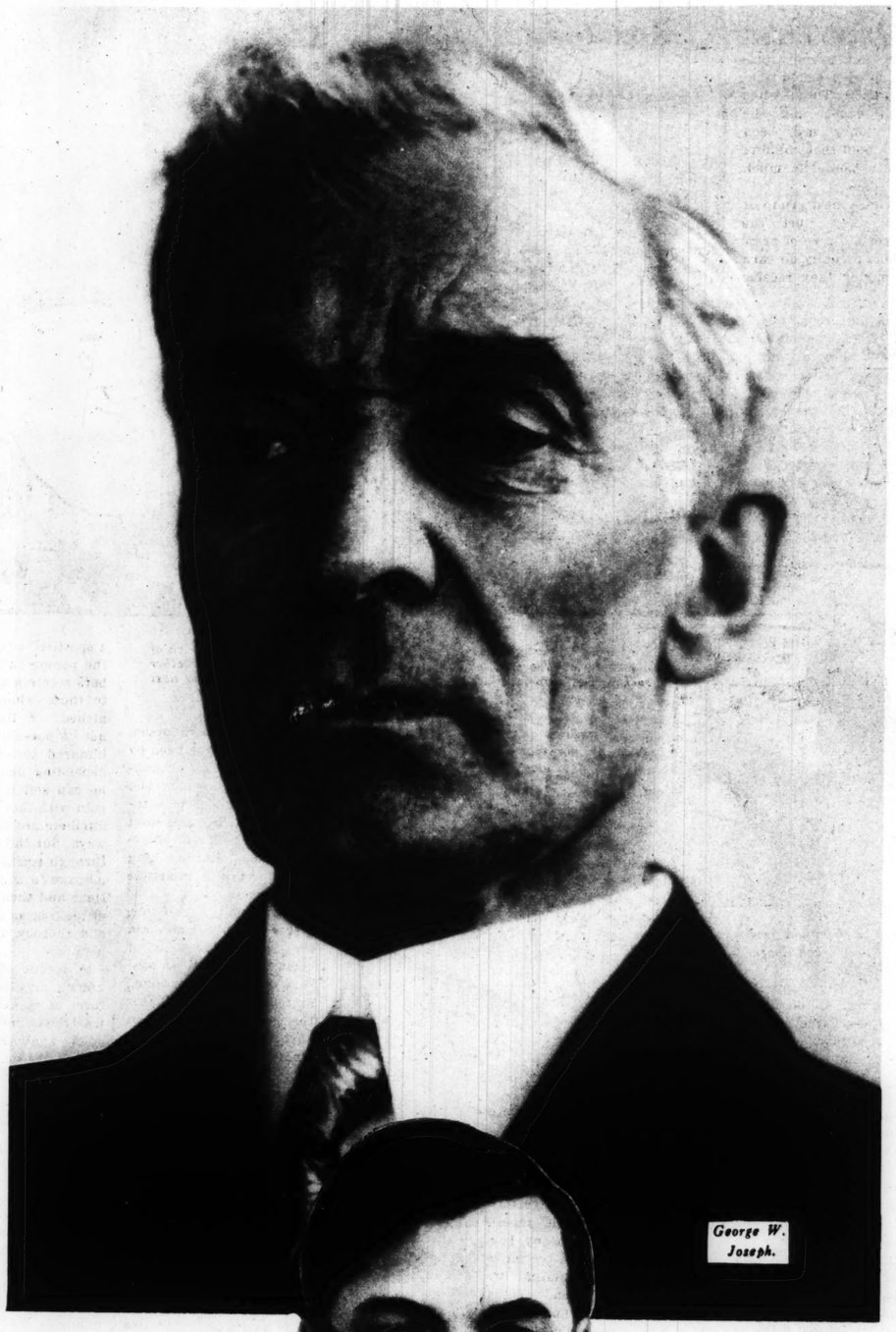
During the Alaska gold rush in 1897 Joseph went to the Yukon, where he spent the winter mining. The young attorney made his "poke" and returned to the States in 1898, resuming his law partnership at Portland with Meier. When Meier retired from practice to enter the department store, Joseph formed a partnership with Frank Schlagel, another former Lakeview boy. On the dissolution of this alliance Bert W. Haney joined forces with Joseph. E. W. Littlefield later was taken into the firm. Haney was a member of the United States Shipping Board in later years, and Littlefield was a district judge for several terms. Joseph remained out of politics until 1910, when he was elected to the State Senate from Multnomah County.

On October 7, 1903, Joseph married Bertha L. Snell of Drain, Oregon. To this union a son was born, who is now a member of his father's law firm. Haney is still a member of the firm.

After serving his first term in the State Senate, Joseph did not seek re-election until 1920; he won the office and kept it two terms.

While a member of the Senate during these years he advocated a constitutional amendment providing for creation of a commission in Oregon to formulate plans to develop cheap water power. Bills to this end were defeated in 1921, 1925 and 1927.

As a climax to this career of struggle came the Wemme litigation and its aftermath of professional loss and political gain. Joseph was attorney for Wemme, a Portland resident who had amassed most of his $1,500,000 fortune in the real estate business. Joseph drew Wemme's will, and after his client's death assisted in carrying out its provisions.


George W. Joseph.

Under the will a company was formed, the E. Henry Wemme Company, and the stock was divided among the heirs, all of whom lived in Germany except one, August Wemme of Portland. Out of the estate $500,000 was set aside, to be managed by three trustees, with instructions for them to hold the property by means of the corporation, and build a maternity hospital, which, with the remainder of the fund, was to be given to the Christian Science churches of Portland. Provision was made for Christian Science practitioners at the hospital, but not for any physicians. On this point a hitch developed. A State law requires a physician to be always in attendance at a maternity hospital. The church authorities refused to meet this requirement, and so could not operate the institution. They sold it to the Salvation Army. Meanwhile, the United States had entered the World War, and the alien property custodian of the United States seized the stock of the E. Henry Wemme Company which stood in the names of the alien heirs. E. W. Wickey was legal counsel for the alien property custodian. Joseph was the attorney for the fund in the hands of the church.


Attorney Thomas Mannix.

After the war was over Thomas Mannix of Portland came into the case as attorney for August Wemme and the foreign heirs, who sued to break the will and recover the money set aside for the hospital. After several years the case reached the State Supreme Court, which finally ruled that as the will was faulty in not providing for medical treatment, the $500,000 set aside for the hospital should go to the heirs. As the hospital had already been sold to the Salvation Army, the court decided that the money paid for it should be held by a committee of trustees until all matters connected with the case were settled and the money could be paid to the heirs. One matter still to be adjusted is Mannix's fee. The heirs refused to pay him the $135,000 he asked, and he brought suit to collect it. The money for the heirs is still being held in trust.

The litigation caused bad feeling between Joseph and Mannix and they engaged in public controversy in which they made various charges against each other. Presently the names of two justices of the Supreme Court were brought into the quarrel, Joseph asserting the Judges and his opponent had been unduly friendly while the case was pending in the upper court. He said Mannix boasted he had given liquor to the two justices and "stood in high" with them. He also declared that one of the judges sold Mannix an option to buy for $100,000 a mine in Idaho in which the judge had sunk $25,000, and that the transaction took place when there was no apparent way for Mannix to raise the money unless he won the Wemme suit.

A committee of lawyers reviewed the charges against the justices and exonerated them of any corruption. Joseph, however, continued to attack them and Mannix in radio speeches and pamphlets.

Mannix and Joseph then filed disbarment charges against each other and both cases were put before the Supreme Court. This body appointed three circuit judges to act as referees and make recommendations to the court.

Joseph contended that Mannix had made an agreement with the heirs of the Wemme estate by which Mannix was to receive 50 per cent of whatever money he recovered for his clients. It also was alleged that Wickey, former counsel for the alien property custodian, had joined forces with Mannix and the two of them had bought up stock of the E. Henry Wemme Company. Mannix said Joseph had tried to intimidate the Supreme Court into giving a decision favorable to him, Joseph, in the Wemme case.

The referees recommended that Joseph be disbarred for life and Mannix for three years. But the Supreme Court, giving its decision about six months later, disbarred both for life; the court stated, however, that Joseph could be re-instated if he would publicly retract his charges against its members.

IT WAS after the referees had made their report that he be disbarred for life, and before the court had acted on it, that Joseph jumped into the race for Governor. Considerable sympathy had been manifested for him; some people seemed to regard him as a martyr in the cause of free speech, others gave him the admiration that a fighter, be he right or wrong, commands. The sentiment favoring him seemed to be sufficiently strong for him to make a respectable showing in the primary, and that was what he wanted—merely to prove by votes that a great many people in Oregon thought well enough of him, despite the attack on his professional record, to try to elect him Governor. So he entered the contest, with free speech as his campaign issue.

There were already four others in the race for the Republican nomination. One of them was A. W. Norblad, the incumbent in office, who, as president of the State Senate, had succeeded to the governorship on the death of Governor Patterson. The Republican organization had indorsed Harry Corbett, a wealthy resident of Portland. One candidate dropped out before the campaign was over, but others entered the struggle, so that at the last there were seven to be voted on. The only newspaper support Joseph had in the capital came from a paper with a circulation of less than 50,000.

When the returns were in it was found that Joseph had won the nomination by a margin of nearly 4000 votes. Norblad was second and the organization candidate was third. Three weeks after the people had thus spoken the Supreme Court spoke and disbarred Joseph.

Since the primary, a Republican newspaper with the largest daily circulation in the State, which fought Joseph bitterly in the campaign for the nomination, has turned to him and advocated his election. A large independent paper, which also opposed him strenuously in the primary—and which, a decade ago, denounced him in front-page editorials when he was engaged in a feud with its editor, now dead—has congratulated him on his victory.

His election as Governor, of course, is not a certainty despite the fact that nearly 75 per cent of the voters are registered as Republicans. The Democrats have nominated Edward F. Bailey of Junction City, a lawyer of high standing, and are preparing to make a determined effort to elect him, recognizing that a Democratic candidate has a chance this year against a Republican who has a good many enemies as well as friends. So Joseph still has a fight on his hands.

At the time this is written, Joseph has not yet apologized to the Supreme Court. People who know him say he probably will not—at least until after the November election.

The T
to C

By
Special Correspondent o

HOLLYWOOD, Califor



HIS Hollywoo
ing what it
movie capital
entire wor
overrun
movie stars
have a lot
money than
Men stars,
stars, adol
stars, all sorts of stars, fairly
in the way of one another's feet
with it all, drawing salaries far
the conception of an ordinary
It isn't any wonder, accordingly
most of them don't know what
with all their money. It isn
wonder that they fall for a h
and one various schemes propo
them daily. Enter, then, our
ular variety of "racketeers," th
with the slippery manner, wh
conceived and executed—and a
conceiving and executing—the
particular "rackets," develop
special appointment to their ma
the Hollywood movie lights, th
money babies of the Western

There are racketeers and rac
On the one hand there are th
cago gangsters and on the othe
the Hollywood boys. Of
there is a difference betwe
two groups. The Chicago
use their automatics so free
your true Chicagoan ducks for
way every time a truck
backfires. But the Hol-
lywood boys try to keep
everything quiet on the
Western front. Some of
them don't even know
how to use a gun. Their
weapons are fountain
pens, and their motto,
"Sign on the dotted line,
please." And it might be
said right here that
their methods are quite
as successful as the
harsher ones used by
their rivals of the Mid-
dle West. Perhaps even
more so, as they have
acquired the technique
of fleecing their victims
and making them like it.

There are almost as
many different rackets
in this town as there
are stars. Still, the
fact that the field
already is overcrowded
doesn't make newcomers
the least bit pessimistic.
cropping up continually, and
them have brand-new gags.

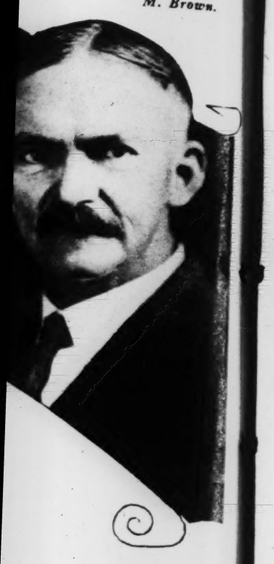
Let's be fair about this. I
admitted that some of the
give at least partial value
money received. And near
them manage somehow or
stay within the law, thereby
ing the necessity of lookin
California sunshine through

GIRLS, BOYS—Do yo
to become movie stars?
picture producers are cry
more talented players wit
speaking and singing voic
special six weeks' course
struction positively will
in a position to grab the
screen honors. Our ins
all are experienced moti
ture men. DON'T WAI
ROLL AT ONCE AND
HOW IT FEELS TO BE
CELEBRITY.

SUCH an advertisement
found in a Los Angeles
wood newspaper almost
Conducting a fake movie sch
of the oldest rackets in "ma
village." And that business
in the truest sense of the
unsuspecting girls and boy
them and the men running
called schools reap small fo

These schools have abs
connection whatever with
studios. They cannot get job
graduates, and make no att
so. Most of them are exceed
ful about the wording of t
tisements and enrollment bl
insinuate that big things
graduates, but they promi

The usual procedure whe
struck girl, who has read t
tisement, appears at the s
first find out how much
has. The enrollment fee is
ingly. After that fee has
she is sent into another o
interviewed by a "director,"
ably doesn't know a came
microphone. He appraises
and outlines her course of
However, this appraisa



Judge George M. Brown.

case were settled and the heirs. One matter still to be The heirs refused to pay him d he brought suit to col- he heirs is still being held

feeling between Joseph and public controversy in which against each other. Presently of the Supreme Court were Joseph asserting the Judges unduly friendly while the per court. He said Mannix o the two justices and "stood so declared that one of the to buy for $100,000 a mine had sunk $25,000, and that hen there was no apparent money unless he won the

eviewed the charges against them of any corruption. to attack them and Mannix ets.

filed disbarment charges cases were put before the pointed three circuit judges e recommendations to the

nix had made an agreement e estate by which Mannix whatever money he recov- was alleged that Wickey, n property custodian, had the two of them had bought me Company. Mannix said e the Supreme Court into him, Joseph, in the Wemme

that Joseph be disbarred years. But the Supreme six months later, disbarred however, that Joseph could blicly retract his charges

ad made their report that before the court had acted nto the race for Governor. manifested for him; some as a martyr in the cause m the admiration that a ommands. The sentiment ficiently strong for him to the primary, and that was ve by votes that a great well enough of him, de- nal record, to try to elect e contest, with free speech

hers in the race for the them was A. W. Norblad s president of the State ernorship on the death of lican organization had in y resident of Portland before the campaign red the struggle, so seven to be voted on Joseph had in the h a circulation of less

was found that Joseph a margin of nearly nd and the organiza- hree weeks after the me Court spoke and dis-

can newspaper with the te, which fought Joseph nomination, has turned . A large independent enuously in the primary denounced him in as engaged in a feud ongratulated him on his

ourse, is not a certainty r cent of the voters are Democrats have nomi- tion City, a lawyer of to make a determined at a Democratic candi- inst a Republican who as friends. So Joseph

seph has not yet apolo- ple who know him say til after the November

The Tribute Paid *by* Movieland *to* Crooks

Many Parasites Prey Upon Hollywood's Citizens, From Stars to Extras, With All Manner of Graft and "Holdups."

By DAN THOMAS

Special Correspondent of the Post-Dispatch Sunday Magazine

HOLLYWOOD, California.

THIS Hollywood being what it is, the movie capital of the entire world is overrun with movie stars who have a lot more money than brains. Men stars, women stars, adolescent stars, all sorts of stars, fairly getting in the way of one another's feet. And, with it all drawing salaries far above the conception of an ordinary person. It isn't any wonder, accordingly, that most of them don't know what to do with all their money. It isn't any wonder that they fall for a hundred and one various schemes proposed to them daily. Enter, then, our particular variety of "racketeers," the boys with the slippery manner, who have conceived and executed—and are still conceiving and executing—their own particular "rackets," developed for special appointment to their majesties, the Hollywood movie lights, the easy-money babies of the Western coast.

There are racketeers and racketeers. On the one hand there are the Chicago gangsters and on the other hand the Hollywood boys. Of course, there is a difference between the two groups. The Chicago gangs use their automatics so freely that your true Chicagoan ducks for a doorway every time a truck backfires. But the Hollywood boys try to keep everything quiet on the Western front. Some of them don't even know how to use a gun. Their weapons are fountain pens, and their motto, "Sign on the dotted line, please." And it might be said right here that their methods are quite as successful as the harsher ones used by their rivals of the Middle West. Perhaps even more so, as they have acquired the technique of fleecing their victims and making them like it.

There are almost as many different rackets in this town as there are stars. Still, the fact that the field already is overcrowded doesn't make newcomers the least bit pessimistic. They are cropping up continually, and some of them have brand-new gags.

Let's be fair about this. It must be admitted that some of the local boys give at least partial value for the money received. And nearly all of them manage somehow or other to stay within the law, thereby eliminating the necessity of looking at the California sunshine through bars.

GIRLS, BOYS—Do you want to become movie stars? Motion picture producers are crying for more talented players with good speaking and singing voices. Our special six weeks' course of instruction positively will put you in a position to grab the highest screen honors. Our instructors all are experienced motion picture men. DON'T WAIT. ENROLL AT ONCE AND KNOW HOW IT FEELS TO BE A FILM CELEBRITY.

SUCH an advertisement might be found in a Los Angeles or Hollywood newspaper almost any time. Conducting a fake movie school is one of the oldest rackets in "make-believe village." And that business is a racket in the truest sense of the word. Yet unsuspecting girls and boys fall for them and the men running these so-called schools reap small fortunes.

These schools have absolutely no connection whatever with the film studios. They cannot get jobs for their graduates, and make no attempt to do so. Most of them are exceedingly careful about the wording of their advertisements and enrollment blanks. They insinuate that big things await their graduates, but they promise nothing.

The usual procedure when a movie-struck girl, who has read their advertisement, appears at the school is to first find out how much money she has. The enrollment fee is set accordingly. After that fee has been paid she is sent into another office to be interviewed by a "director," who probably doesn't know a camera from a microphone. He appraises her talents and outlines her course of instruction. However, this appraisal generally goes no further than asking her to remove nine-tenth of her garments, so that he can have a good look at her figure—"a good figure is highly important in motion pictures."

Then she must buy make-up materials, which the school sells her at exorbitant prices. She also must buy certain costumes and special shoes for her dancing lessons, usually given by a man or woman who would be razzed off the stage in a fourth-rate vaudeville house.

Every week during the course there is some additional charge, which the girl pays without a murmur simply because her head has been filled with illusions of cinema fame. At the completion of her course she is handed an impressive-looking diploma and wished much success in her venture into pictures.

SHE then applies at a studio casting office for a job and proudly presents her diploma when asked what experience she has had. That's when the disillusionment comes and she learns that her money has been thrown away in a school that couldn't possibly do her any good. So much for racket number one.

Now turn to a more honest group of racketeers—but racketeers just the same. They are a certain type of press agent. Some of them actually do earn a portion of the money they receive from their clients. There are two classes of press agents, those employed by studio publicity departments, and the kind usually spoken of as free-lances. Their game is largely one of smooth salesmanship and politics.



The diploma . . . is just dandy to hang up on a big wall . . . but otherwise it is a blowout.



These wise press agents keep the hopeful actor full of gas about how good he is . . . and thus "earn" their dough.

The press agent's job is to convince a rising young player or even an established one that a good publicity campaign would do more than anything else to raise his standing in the industry. After getting the account at a salary ranging anywhere from $25 to $100 a week, the press agent's job is to keep his client satisfied. This can be done in two ways.

One is by actually putting over a good publicity campaign. The other is by doing a great deal of fast talking, in a flattering vein, of course, so as to make the client think he is receiving a tremendous return on his financial outlay.

Both methods are practiced by Hollywood press agents and they seem equally successful.

ANOTHER group of our racketeers are publishing film trade papers, supposedly giving accurate accounts of what goes on in the industry. However, their scribblings are influenced largely by the size of advertisements they can sell to various individuals. For example, we never have known of a trade paper "panning" a picture, no matter how terrible it might be, if the director of that picture is a good advertiser.

Some even go to the extent of promising a certain amount of editorial praise with each ad, the amount of praise depending upon the size of the ad. The publisher of one local trade paper puts out an annual edition which he openly announces as a "hold-up number," and expects everyone in the industry to advertise in it.

Most of these trade papers can do no one any good or any harm, since they are read only in the industry, and everyone here is familiar with their method of operation. Yet the film suckers fall for them, mainly because they like to read nice things about themselves, even though they know that they have paid for them.

THERE are testimonials. It is almost impossible to pick up a magazine or newspaper without finding out that some film star prefers a certain brand of soap, a particular cigarette, a new brand of smoking tobacco, a particular brand of coffee, a certain make of swimming suit, a special brand of perfume, a specific kind of chewing gum, and dozens of other things.

Soliciting these testimonials offers a fertile field for the racketeering gentlemen of the movie hamlet. Often the star receives no compensation outside of a free sample of the article which he or she indorses. However, the gentlemen who secure the testimonials are paid good money by the manufacturers of the various commodities.

Their job does not end with the mere securing of the testimonials, either. They also must take care to deliver the stars free samples of whatever they have indorsed. This is the means used by the manufacturer of making sure that the star who indorses his article actually uses it, because even film folk will use something they get for nothing in preference to an article they must buy.



Most movie stars will use a free article . . . in preference to one they have to buy . . . That is an indorsement.

Occasionally, however, a star is handsomely paid for his indorsement of some article. It is said that Lew Cody received quite a sizable check for the use of his name in an advertising campaign for ginger ale. And Will Rogers is reported to have gotten $50,000 for declaring from billboards throughout the country that he prefers one brand of gum to all others.

Selling photos of filmdom's various celebrities is another racket which pays a high dividend. There is one firm which makes a practice of handling stars' fan mail free of charge. The only expense to the player is postage and the actual cost of photos mailed out. The firm makes its profit by securing names and addresses of thousands who are interested in film celebrities. Letters are then written to these persons telling them of the firm's very attractive offer of "five beautiful pictures of motion picture stars for $1," or whatever the price may be. And they sell a tremendous number of pictures which cost them only a few cents each.

THEN there are those who sell the confidential telephone numbers of the movie colony to automobile salesmen, real estate promoters, insurance agents and hosts of others at so much per number.

Nearly all persons connected with the film industry have confidential numbers which are not listed in the phone book and which cannot be obtained from the telephone company. It is their only means of protecting themselves against the hordes of parasites who would pester them to death. As a rule these numbers have to be changed three or four times a year because they become so well known.

Sometimes the list is turned over for a specified sum of money. Other times the person furnishing the phone numbers receives a commission on all sales to those whose numbers he has furnished. A list of 100 numbers will net its possessor anywhere from a few hundred to several thousand dollars, depending upon the number of places he can sell it and his ability to bargain with those desiring the list. These numbers are learned in many different ways, but the most popular method is through social contact. The racketeers manage in some way to secure invitations and then go about their business of making as many friends as possible and thereby obtain their phone numbers.

A recent lawsuit against a well-known star brings to mind another form of racketeering practiced rather freely. The most common form of lawsuits against individuals, however, charges breach of promise, and the racketeers generally manage to get some kind of settlement out of court because the stars cannot afford to have their names dragged into scandals, even though they know the charges to be unjust.

STUDIOS also come in for their share of lawsuits, although a good share of these charge plagiarism. Would-be writers from all parts of the country are continually suing studios for stealing their stories. Not one per cent of these persons ever are awarded damages by a court. Nevertheless, their practices are annoying and are largely responsible for the studios discontinuing the buying of stories on the open market. The studios, for the most part, either buy published stories or engage authors of known reputations.

Every movie star who rises suddenly to prominence and the huge salaries and sudden wealth which go with it, lives in daily fear of lawsuits.

Such stars are immediately marked men and women, considered as fit subjects for suits by anyone who can think of a plausible excuse for going to court.

Not only breach of promise and similar suits face the men, but all kinds of personal injury suits are a perpetual menace.

Some of the stars actually refuse to drive or own their own automobiles because of the excellent chance that unscrupulous racketeers will frame an injury and go to court for alleged damages. And the wealthy movie star, whose money seems to come so easily, has little chance for an even break before most of the juries.



Hollywood is full of stars . . . with more money than brains . . . Since they wouldn't know what to do with either, somebody might as well take the former.

Perpetual watch must be maintained to prevent the unauthorized use of the stars' names. Unless they are on the alert, they are likely to wake up some morning and find that they have indorsed the eating of Chipped Bed Slats for breakfast, or the Rapid Reducing Ray for Excess Equators, though they had previously heard of neither.



Kids take wide-eyed tourists . . . for tours to see the stars' homes . . . If they aren't the right homes, what difference does it make?

Their names are in constant unauthorized use by people using them as a reference, although the stars may not even know, let alone approve, the people they are said to recommend.

Only recently one of the Hindu "Swamis," who find so many eager devotees among lonely women in Southern California, used as a reference the alleged fact that Mary Pickford, Charles Chaplin and George Arliss were devotees of his cult. All these movie stars denied that they even knew the Swami and have promised to testify to that effect when the Swami goes into municipal court to face charges preferred by a woman who claims he wronged her after gaining her confidence by telling how the stars swore by him.

EVEN theater owners out here might be accused of being racketeers. Certain long-run houses make a practice of charging $5 admission on opening nights. However, the show is the same that can be seen the following day for anywhere from 50 cents to a dollar and a half. Nevertheless, the house always is sold out on the opening night. The stars pay their $5, doll up in evening clothes and go there to be seen.

And the other suckers pay their $5 for a chance to see the celebrities and with the secret hope of being able to go home and say they sat next to Clara Bow or some other star, at one of Hollywood's premieres.

Such premieres unconsciously serve another purpose. They give the kids a chance to get in on this racketeering business. The kids know that anywhere from 500 to 3000 curious spectators will be crowded around the entrance of the theaters to catch a glimpse of the stars as they enter. So they appear with boxes of all shapes and sizes, selling them to the throng for 25 or 50 cents each. When the crowd disperses, they gather up their boxes and save them for the next opening.

Another racket upon which the youths have a monopoly is that of pointing out stars' homes. Saturdays and Sundays always find them parked in convenient locations, their dilapidated Fords covered with huge signs proclaiming to the world that they will point out the homes of movie stars for 50 cents.

Sometimes they point out the real homes of the stars and sometimes they don't, but since the tourists for whom they act as guides don't know the difference, everyone goes home satisfied.

There is, however, one cloud on the racket horizon. There is intense jealousy among the racketeers. They seem to be proud of being engaged in their different rackets.

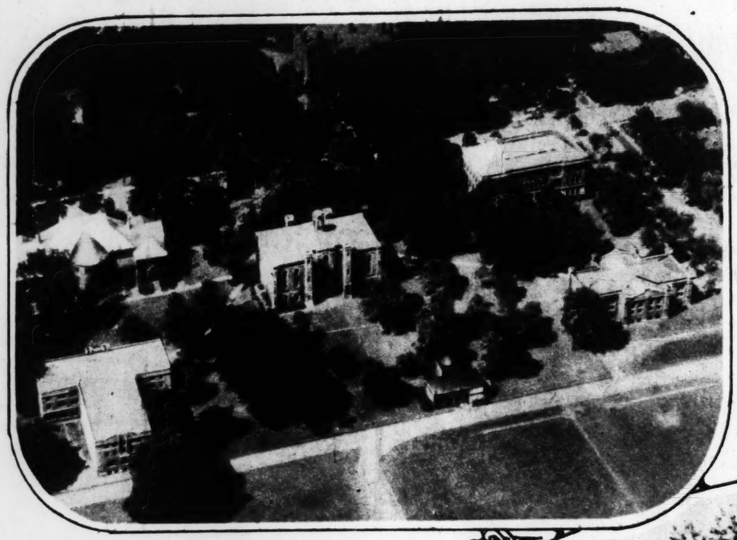
Hollywood. Genteel racketeering at your service.



Hollywood's first-night showings of 75-cent movies . . . are pretty much of a racket .... The stars pay $5 a seat just to be seen .... and the other suckers pay ditto .... just so they can write home and say they sat next to Clara Bow.

"DEAR OLD SIWASH" SWALLOWS ITS FOE

Knox College, Exponent of Classical Education, to Absorb the Students of Liberal, Practical Lombard, Its Historic Rival.



View from the air of part of Knox campus. Old Main Hall, outside which the fifth Lincoln-Douglas debate was held, is the central building.



Lombard's first graduating class, 1856. Left to right: Thomas W. McNeely, Lucy Adeline Hurd (later Lady Van Horne), William W. Burson, William R. Cole, Louis A. Simmons and Jennie Miles. All are dead now.



Lombard Elm, said to have the second largest spread of any elm in the United States.

By a Special Correspondent of the Post-Dispatch Sunday Magazine

GALESBURG, Illinois.



IN THIS shady, quiet little city a strange thing has come to pass. Ignoring the assurances of deep thinkers that the machine age is upon us, and the well-established reputation of the Middle West for practicality and materialism, a college which has been training students for bread-and-butter jobs has died, while its nearest rival—a college so severely cultural that it dropped journalism from its curriculum as too utilitarian—goes on triumphantly, stronger than ever.

Lombard College, noted for years for its football and other athletic teams, its school spirit and liberal ideas, expired the other day. And Knox College, its fellow townsman, hale and vigorous at 93, is preparing to look after the orphaned family of Lombard students, and going ahead with an ambitious program to make "dear old Siwash" a greater center of classical learning.

Financial difficulties have brought about the closing of the go-getting little college founded by Universalists in 1851. George G. Davis, who became president of Lombard two years ago, has said that in modern business the trend is toward consolidation and that education can profit by following it; that the cause of education would be advanced by combining the support hitherto divided between Knox and Lombard. Probably few would dispute this reasoning. But few doubt, also, that if Lombard had had plenty of money it still would be carrying on as a separate institution.

Increased operating costs caused the school, some years ago, to spend some of the principal of its endowment. The financial outlook became unfavorable. The endowment fell below that required for good standing in the North Central Association of Colleges and High Schools, to the disadvantage of students who wished to become teachers. In 1928 the Unitarian Church undertook control of the school, making it a grant of $260,000 on the condition that the college raise a considerable amount itself. While plans for a campaign to raise the money were under way the bottom fell out of the stock market last fall. Alumni of this practical school—persons whose training had been planned to equip them for success in a practical world—and other supporters of the institution were among those hard hit by the crash. This, coupled with the generally bad financial conditions, must have made a campaign for money to aid the college appear hopeless. It is interesting to note that Knox had an appeal for funds already in progress—a 10-year campaign—that it continued to push despite the economic gloom and that money kept coming in from alumni who had studied such impractical things as Greek and Latin.

BUT the end was in sight for Lombard, and a few weeks ago came the word that it was planning to cease functioning as a separate institution.

The first brief announcement set all kinds of rumors afloat through this college town, which has always taken a deep and partisan interest in the affairs of the two schools. The first impression was that the change would create a new institution with a new name; some light-minded person even started a report that the name of the new school would be formed by combining parts of the old names into "Lummox."

But the arrangement between the two schools is not a merger, says President Albert Britt of Knox. He has approved "a union of Lombard with Knox" as a proper way to express it. There will not be a new institution. Knox will take over the academic and alumni records of Lombard and accept its undergraduates with full recognition of their Lombard credits. Also it will require them to pay next year only the $200 tuition fee that obtained at Lombard instead of the $260 Knox regularly charges. Knox will add three Lombard professors to its faculty. The Lombard trustees will dispose of the school's real estate and otherwise wind up its financial affairs.

At first it was thought Knox might take over the Lombard charter, with its tax-exempt provisions, but lawyers decided the two charters could not be combined.

THERE seems to have been a general feeling of regret in the town that Lombard was to pass out of the picture. The college had many friends among the people of Galesburg; in some ways it probably has been closer to them than Knox has, despite the fact that it is on the edge of town, while the older school is just on the border of the business district and surrounded by the residences of the citizens. One gathers that Galesburg is proud of Knox for its scholastic standing, but has felt chummier with Lombard as something less remote from the workaday world. And even those who have been adherents of Knox doubtless deplored the fact that no more would their blood be stirred by the fierce athletic contests between the schools which usually came as near to group assassinations as rules would permit.

Of course, these stimulating spectacles have been denied rooters for the last six years, athletic relations between the schools having been severed, but as long as both colleges existed there was hope that they would some day renew their ancient rivalry. It might have been; public demand might have forced school authorities to re-establish a custom which seriously interfered with scholastic pursuits. The annual football and basketball games almost stopped school work for two weeks before each event and several days after; the two student bodies were too busy insulting and taunting each other to bother with studies. Townspeople entered into the spirit of rivalry. All hands bet furiously and recklessly on the outcome. The game itself was always in danger of breaking up into a free-for-all fight—and sometimes did. One basketball game between the schools was never completed; a skirmish between two players spread to the spectators, who swarmed down onto the floor and engaged in a battle royal.



President George G. Davis of Lombard.

President Albert Britt of Knox.

As it happened, last fall the Knox and Lombard football teams went through their Little Nineteen Conference schedule undefeated, and each claimed the championship of the conference. They were not allowed to settle the question by playing each other.

Throughout the years of their athletic relations charges of professionalism were hurled back and forth. If half of them were true, the quaint old academic custom of hiring football players must have reached just about its finest flower in these two centers of learning, and the devastating Ole Skjarsen, who figured so prominently in the late George Fitch's Siwash stories, may not have been entirely a figment of the imagination.

Of late years there is said to have been a tendency on the part of the Knox administration to prevent any more emphasis on athletics than is necessary to make the school reasonably attractive to prospective students. There seems to be no getting away from the fact that for the average youth, about to enter college, a good showing in football and other sports is an important consideration.

At Lombard the development of outstanding athletic teams, particularly football, was part of its program to fit students to step from school into jobs. It gave courses in coaching, and, naturally, a graduate who sought a job as coach would find it helpful to have played on a team of champions.

Lombard also gave business training and a fairly comprehensive course in home economics, which included cooking and sewing. No Greek or Latin was required for graduation as at Knox.

From its beginning, Lombard was liberal in its attitude toward women. It was the first college in the United States incorporated as a co-educational institution, with equal academic rights to female students, and was the first to grant the honorary degree of doctor of divinity to a woman, Augusta J. Chapin receiving the honor in 1893. Women students took a prominent part in the life of the school up to its close, and were subject to less rigid restrictions than in many sister institutions. They furnished a considerable part of the volume of rhythmic sound that emanated from the college rooters when Lombard teams went into action. It might be mentioned, in contrast, that only in the last two years have Knox girls been permitted to take part in the organized yelling for their school.

LOMBARD was chartered in 1851 as the Illinois Liberal Institute. Although organized by a group of Universalists, it was nonsectarian. The first building, located downtown, burned in 1855, and Benjamin Lombard of Henry, Illinois, gave $20,000 toward a new one. This was built on the present campus, and the name of the school was changed to Lombard University in honor of its benefactor. The "university" became "college" in 1900. In 1881 the Lombard Divinity School was established, which later became the Ryder Divinity School and was moved to Chicago. It was affiliated with the University of Chicago, but remained one of the departments of Lombard.

The little liberal college has graduated its share of persons who have become eminent. The best known probably is Carl Sandburg, the poet. Other alumni include Major-General Harry C. Hale, commander of a division in France in the World War; the late Harlow N. Higginbotham, president of the Columbian Exposition, and the late Lucy Hurd Van Horne, a member of the first graduating class, who married Sir William Van Horne, Canadian railway builder.

Knox College is virtually as old as the city of Galesburg, having been established in 1837 by a group of settlers who came out from New York in 1836 and founded the town. It also has emphasized liberality of intellectual development, and is nonsectarian, but has kept close to a classical curriculum. In front of its old Main Hall, Abraham Lincoln and Stephen A. Douglas held the fifth of their series of debates in 1858, and in 1860 the college made it possible for Lincoln to use a "Dr." before his name—had he so desired—by conferring on him an honorary doctorate of laws. The college is said to have been named for Knox County, in which it is situated. The county was named for General Henry Knox, aide to Washington in the Revolutionary War.

Among the men who have gone out from Knox to make names for themselves were S. S. McClure, the publisher; Eugene Field and Edgar Lee Masters, poets; Don Marquis, the columnist, and Otto Harbach, writer of musical comedy librettos. Many others have won eminence in finance, the law, medicine and the ministry.

Eugene Field didn't graduate at Knox. He left school rather unceremoniously; in fact, the college was taken away from him. Various stories are told as to the cause. One is that he was found asleep on the chapel steps; this legend derives a certain fancifulness from the fact that the chapel has no steps. It is remembered, however, that Eugene Field was the only Knox student, so far as is known, who lived at a hotel while attending the school.

FROM the writings of a bona fide alumnus, George Fitch, who graduated in 1897, Knox acquired the nickname of Siwash. The funny stories of college life that made Fitch famous had a mythical Mid-Western college for their setting, but the reading public was bound to identify this school as Knox, seeing in the fictitious school many resemblances to the actual one—the girls' dormitory at Siwash, for instance, was Browning Hall; at Knox it is Whiting Hall.

And old-timers say that the pranks which made life at Siwash a hilarious business could almost be matched by actual happenings at Knox. They tell of the time when someone filled up the old Civil War cannon in the courthouse yard with powder and wadding, eggs and vegetables, and set it off. As it was pointing at Whiting Hall, across the street, the front of that demure structure was weirdly decorated by the blast. They relate that student jesters once filled all the classroom keyholes with plaster of paris, and new locks had to be put on all the doors after they were forced open. Such things happened at Lombard, too.

Modern college sophistication, with its trend to roadhouse parties and gin, failed to supplant prankishness in these two inland schools. The rope by which the bell in Knox's Old Main is rung still disappears several times a year. And it wasn't long ago that the students were pleasantly intrigued one morning by seeing all the cooking utensils from the men's dining hall hanging from tree tops in the campus. The professors have grown hardened to such by-products of education, and it is rather likely that the residents of Galesburg, despite their consciousness of having a city with a population of 28,702, would miss these traditional practices of students if they ceased.

The "union" has created problems for the Greek letter fraternities and sororities. Two national societies are represented at both schools, so arrangements were made to have the Lombard members taken into the Knox chapters. Two others will cease to exist, and one fraternity and one

(Concluded on Page 7.)

INTER



By KEITH

Of the Post-Dispatch

BACK in the
when "C
Shall Not
Tonight" and
Face on the
room Floor"
delighting
ences at
talent ente
ments, a
voiced country girl got the notio
would like to be an elocutionist
learned to talk loud and long an
her arms about in the manne
approved, and an elocutionist
came.

Because of this ambition a
fulfillment, more than one St.
debutante has acquired that ex
thing in woman, a voice that
soft, gentle and low; and many
of affairs, business and profes
can face a board of directors,
gregation, a banquet company
prospective customer and expre
self with clearness and ass
The one-time country girl, he
shrill no longer but an instrun
beautiful modulation and easy
for nearly 30 years has been t
St. Louisans and others in the
the spoken word. In this an
ciated activities she has made
a cultural influence that ha
felt far beyond the borders
city.

Miss Elizabeth Morse is the
ter of the late David M. and
Morse, her mother having beer
sician and educator. For the
years of her life she lived on
in Jefferson County, Missour
moved to De Soto. When she
the normal school at Kirksvi
spent for elocution lessons the
her mother had given her to
her piano study, and it was n
she had won a declamation
that her family became recon
the substitution. After teachin
three years at De Soto she spe
son as reader on a lyceum circ
learned to overcome her p
form of stage fright—a quiv
the lips and chin. Also in the
she was improving the qualit
voice. She quit laboring to
"chest tones" after receiving
tion in tone production at a
oratory in Chicago.

IN 1900 Miss Morse cam
Louis to teach her art. But
year before she could begin
acquaintance here was small
could not afford to sit back
for pupils. So she set out
herself known—and make a l
cidentally—by giving reading
coaching amateur entertainm
1901 she arranged for the
singer's studio in the Odeon
a week, and put her sign on
"Bessie Morse. Elocution a
cal Culture."

A boy, now an attorney,
first pupil—and for a year
one. He was so small then t
he spoke pieces "out in comp
used to stand him on a table
body in the room could see h

Five years passed, with M
struggling for recognition as
er of oral expression, makin
her living by her own rec
constantly studying the dev
in her profession. At ever
tunity during this period an
ceeding years she took addi
struction, studying with

FOE



...g class, 1856. Left to right: ...y Adeline Hurd (later Lady Van ...son, William R. Cole, Louis A. ... Miles. All are dead now.

...ished in 1837 by a group of set- ...who came out from New York in ...and founded the town. It also ...mphasized liberality of intellectu- ...velopment, and is nonsectarian, ...as kept close to a classical cur- ...m. In front of its old Main Hall, ...am Lincoln and Stephen A. ...as held the fifth of their series of ...s in 1858, and in 1860 the col- ...ade it possible for Lincoln to ..."Dr." before his name—had he ...ired—by conferring on him an ...ry doctorate of laws. The col- ... said to have been named for ...County, in which it is situated. ...unty was named for General ... Knox, aide to Washington in ...volutionary War.

...ng the men who have gone out ...Knox to make names for them- ...were S. S. McClure, the pub- ... Eugene Field and Edgar Lee ..., poets; Don Marquis, the col- ... and Otto Harbach, writer of ... comedy librettos. Many others ...won eminence in finance, the ...edicine and the ministry.

...ne Field didn't graduate at ... He left school rather uncere- ...sly; in fact, the college was ...way from him. Various sto- ... told as to the cause. One is ... was found asleep on the chap- ...; this legend derives a cer- ...ncifulness from the fact that ...el has no steps. It is remem- ...owever, that Eugene Field was ... Knox student, so far as is ... who lived at a hotel while at- ... the school.

...M the writings of a bona fide ...mnus, George Fitch, who ...duated in 1897, Knox acquired ...ickname of Siwash. The ...ories of college life that made ...amous had a mythical Mid- ... college for their setting. ... reading public was bound ...ify this school as Knox, ...n the fictitious school many ...nces to the actual one—the ...ormitory at Siwash, for in- ...was Browning Hall; at Knox ...iting Hall.

...ld-timers say that the pranks ...ade life at Siwash a hilarious ... could almost be matched by ...ppenings at Knox. They tell ...e when someone filled up the ... War cannon in the court- ...rd with powder and wadding, ... vegetables, and set it off. ...s pointing at Whiting Hall, ...e street, the front of that de- ...ucture was weirdly decorat- ... blast. They relate that stu- ...ers once filled all the class- ...holes with plaster of paris, ...ocks had to be put on all the ...er they were forced open. ...gs happened at Lombard, too. ... college sophistication, with ...o roadhouse parties and gin, ... supplant prankishness in ...inland schools. The rope by ... bell in Knox's Old Main is ... disappears several times a ... it wasn't long ago that the ...ere pleasantly intrigued one ...by seeing all the cooking ...om the men's dining hall ...rom tree tops in the cam- ...professors have grown hard- ...ch by-products of education, ...rather likely that the resi- ...alesburg, despite their con- ...of having a city with a pop- ... 28,702, would miss these ... practices of students if ...d.

...ion" has created problems ...eek letter fraternities and ... Two national societies are ... at both schools, so ar- ... were made to have the ...members taken into the ...ers. Two others will cease ...nd one fraternity and one

...ncluded on Page 7.)

INTERESTING ST. LOUISANS

Elizabeth Morse

For a Quarter of a Century She Has Taught ...ess and Professional Men How to T... and to Seem at ...se, and Debutantes How to Stand, ...alk and Sit Gracefully.

A NEW FEATURE OF THE POST-DISPATCH SUNDAY MAGAZINE



By KEITH KERMAN

Of the Post-Dispatch Sunday Magazine Staff

BACK in the days when "Curfew Shall Not Ring Tonight" and "The Face on the Barroom Floor" were delighting audiences at home-talent entertainments, a shrill-voiced country girl got the notion she would like to be an elocutionist. She learned to talk loud and long and fling her arms about in the manner then approved, and an elocutionist she became.

Because of this ambition and its fulfillment, more than one St. Louis debutante has acquired that excellent thing in woman, a voice that is ever soft, gentle and low; and many a man of affairs, business and professional, can face a board of directors, a congregation, a banquet company or a prospective customer and express himself with clearness and assurance. The one-time country girl, her voice shrill no longer but an instrument of beautiful modulation and easy power, for nearly 30 years has been training St. Louisans and others in the art of the spoken word. In this and associated activities she has made herself a cultural influence that has been felt far beyond the borders of the city.

Miss Elizabeth Morse is the daughter of the late David M. and Anne S. Morse, her mother having been a musician and educator. For the first 13 years of her life she lived on a farm in Jefferson County, Missouri, then moved to De Soto. When she attended the normal school at Kirksville, she spent for elocution lessons the money her mother had given her to continue her piano study, and it was not until she had won a declamation contest that her family became reconciled to the substitution. After teaching school three years at De Soto she spent a season as reader on a lyceum circuit, and learned to overcome her particular form of stage fright—a quivering of the lips and chin. Also in these years she was improving the quality of her voice. She quit laboring to produce "chest tones" after receiving instruction in tone production at a school of oratory in Chicago.

IN 1900 Miss Morse came to St. Louis to teach her art. But it was a year before she could begin, for her acquaintance here was small and she could not afford to sit back and wait for pupils. So she set out to make herself known—and make a living, incidentally—by giving readings and by coaching amateur entertainments. In 1901 she arranged for the use of a singer's studio in the Odeon two days a week, and put her sign on the door: "Bessie Morse. Elocution and Physical Culture."

A boy, now an attorney, was her first pupil—and for a year her only one. He was so small then that when he spoke pieces "out in company" they used to stand him on a table so everybody in the room could see him.

Five years passed, with Miss Morse struggling for recognition as a teacher of oral expression, making most of her living by her own recitals and constantly studying the developments in her profession. At every opportunity during this period and in succeeding years she took additional instruction, studying with the late Franklin H. Sargent of the American Academy of Dramatic Arts, New York, and at summer courses in various other schools in the East. In 1906, having acquired seven pupils, she established a school. It had only one room and Miss Morse was the entire staff.

The school now occupies commodious quarters, has a faculty and a little theater, and gives two-year and four-year courses, whose graduates are eligible to teach oral expression and its various branches in the public schools of Missouri.

It is in that part of Miss Morse's work whose utilitarian value may not be immediately apparent that most interest probably inheres—the training of society girls, clubwomen, housewives, business and professional men and children in poise and proper use of the speaking voice. A good many of such people take lessons privately and often keep it secret from family and friends.

A YOUNG woman destined for a social career may feel that her equipment is deficient—or her parents do. Her business in life is to be ornamental and charming and she hasn't those qualities to the degree desired. She goes to Miss Morse for aid. The instructor sets to work on mind, body and voice. She shows the pupil how to stand, walk and sit gracefully. She puts her through exercises calculated to develop bodily control. She teaches her how to speak so her voice will fall pleasantly on the ear and what she says will be heard distinctly. Pronunciation is emphasized—including the softening of the flat a in certain words, and a partial dropping of the final r in others. Throughout this training there is constant effort to stimulate the mind and quicken the interest and thus help the young woman not only to express thoughts well but to have thoughts worth expressing.

Other daughters of wealthy families take up the study of vocal expression for the sake of a new interest, and, says Miss Morse, find it stimulating to mental and physical health.

A man who has fought his way up in the business world until he is being called on for public expression of his opinions finds himself unable to do justice to himself before an audience. When he gets up on a convention platform or tries to respond to a toast at a dinner, he stammers, sweats, knocks over glasses of water and perhaps is harassed by cries of "Louder!" So he goes to Miss Morse to see if she can keep him from making a spectacle of himself on such occasions. She gets him to making faces—working his jaws, lips and tongue, stretching them, making them flexible. Then she shows him how to make his vowels and consonants go out instead of choking to death in his throat. She shows him how to stand at ease and how to control his breath and makes him say "Ha, ha, ho, ho, he, he." She has him speak pieces.

And, if he does not insist on strict privacy, she has him sit with others in a class where all take turns practicing the art of speaking on one another. Clergymen and trial lawyers seek Miss Morse's training, not only to increase the effectiveness of their speaking, but to learn to use their voices in such a way that they will not tire. Throat specialists occasionally send pupils to her—persons who, they discover, have throat ailments merely because they have strained muscles by improper use of the voice.

Men and women who have no intention of speaking in public but think the ability to converse in a clear, well-pitched voice, with good enunciation and articulation, will increase their success in business form another type of pupil. There are housewives, too, who at middle age or past find their husbands have grown far beyond them in mental development and worldly polish. They go to Miss Morse to try to gain sufficient poise, grace of speech and intellectual rehabilitation that the men who married them when they had the charm of youth will find them fitting mates in these later years.



Two views of Miss Morse.

An important phase of Miss Morse's work is the training of young men and women for the stage. This is done through courses in her school, including that of stagecraft, and the fostering of little theater drama, in which persons who aspire to a career behind the footlights can obtain experience approaching the professional. Harry R. McClain is her stage director.

Several of these pupils have attained considerable professional success. Sanford McCauley played with Glenn Hunter in "Young Woodley" and with Mary Boland, was the juvenile with Richard Bennett in "The Barker," and recently completed a season in "Journey's End." Mildred Kirsch played several seasons ago in "The Storm," Laura Moore in "Expressing Willie," and Jane Townley in Ethel Barrymore's play, "The Kingdom of God." Dorothy Folk played in repertoire in New York, and Charles Davis has filled vaudeville engagements and danced in Broadway productions. Miss Therese Marie Wittler and Eugene R. Wood, trained by Miss Morse, were in the cast of the St. Louis play, "Eyes," coached by McClain, which won the Samuel French award and was one of four in the finals of the recent national little theater contest in New York for the Belasco Cup. Hazel Baare, a former Toy Theater player, has had considerable success as a radio entertainer.

Miss Morse's activity in the little theater movement in St. Louis has been a natural outgrowth of her professional work. In 1914 she established the Toy Theater as a place in which her graduates might get practical experience in acting. Five years ago the Toy Theater Players became an organization, and persons of some amateur experience, who have not been students of Miss Morse's school, are now admitted to membership. Sheridan's "The Rivals," Yeats' "Lands of Heart's Desire," Barrie's "Alice, Sit by the Fire" and Volmer's "Sun Up" are among the plays which have been presented by this group. Ellona M. Garland is the manager and director and chief assistant to Miss Morse in the school.

The Toy Theater is also the home of the Children's Theater, directed by Bessie Bissell Morse, niece of Miss Morse. Here plays are presented by children for children—"Rip Van Winkle," "Cinderella," "Hansel and Gretel," and others of the kind. It is felt that this dramatic training, part of a movement in which there is much interest throughout the country, encourages the love of literature in children, eliminates their self-consciousness and develops their personality.

WHILE Miss Morse is in the business of teaching the art of vocal expression and depends on it for her livelihood, her work and the activities of her school are not limited to the things for which they receive pay. She is an extremely busy woman, but she finds time for considerable gratuitous service. Last year, for example, she and her niece trained the pageant which the Salvation Army gave to raise money for its work. She donates each year to the Tuberculosis Society of St. Louis a scholarship in her school, which the society sells. She frequently sends entertainers from the school to give programs at the city hospital, the city infirmary and such institutions. During the World War she served the Government as a four-minute speaker.

The time given to teaching has compelled Miss Morse virtually to abandon public appearances herself as an entertainer. She does, however, speak over the radio twice a week, except when she has to have a member of her staff substitute for her. One of these weekly broadcasts has consisted of lesson talks on the spoken word; the other, this past winter, has dealt with St. Louis authors. Incidentally, she discovered that she had to use a special "radio voice" for this work. She had to pitch her voice higher than for ordinary conversation, for when she used her customary tones, friends told her, it sounded as if she were talking from a vault. In this connection it might be mentioned that the middle tones of a woman's voice, according to this authority, are generally the best for conversational use; these tones are usually around B, below middle C. With a man the middle tones are usually from a few notes to an octave lower.

In 1923 Miss Morse spent the summer in Honolulu, giving recitals in private homes. The next winter she gave similar programs in New York.

MISS MORSE has rather wide blue eyes and a smooth, melodious, effortless voice. She is small and frail-looking, but says her health is good and she almost never becomes tired. She attributes her endurance to the fact that she practices what she preaches: night and morning she takes a set of exercises calculated to strengthen and relax, and throughout the day she follows a system of relaxation that leaves her free from strain whether standing or sitting. Also, when the weather permits, she usually takes a long walk twice a day.

Most of her reading is concerned with her work—technical articles, plays and literature, from which readings are taken. Study of Shakspeare is part of her professional activity. She hasn't time for housekeeping, and lives at a hotel with her niece.

Miss Morse is a member of the St. Louis Society of Authors, the Cornelia Green Chapter of the Daughters of the American Revolution, the Women's Advertising Club and the National Association of Teachers of Speech. She is the author of "Principles of Expression," a textbook in her profession, and is now at work on another book on the same general subject.

The country girl who became a developer of culture among city dwellers regards the training of the speaking voice as "an unfolding of the intellectual powers"—a matter of mental power and bodily control as well as schooled vocal chords. "Speech," she says, "is the only natural art." And she feels that a life devoted to promoting the best in this art is a life well spent.

JUST *a* BELIEVER



"Don't go, Mil. I don't want you to."

By HUGH McNAIR KAHLER

OUTWARDLY there was nothing wrong with the picture presented by Millard Fillmore Brett's mirror. He surveyed it, at first, with something like awe, with a touch of the envious and uncomfortable respect that he felt for better men, men who could have worn with jaunty, complacent assurance the apparel in which, for the first time in his three and twenty years, Millard Brett now beheld himself. His image, indeed, made him feel almost as if it had been Sherwood Rutter who looked at him through the golden-oak frame of the glass.

The thought exerted a curious effect upon that mirrored semblance. No sooner had it taken form in Millard Brett's mind than something happened to the shining wedge of shirt-front, the butterfly of black-silk bow, the impressive wings of the starched standup collar and the imposing dinner jacket framing these lesser symbols.

Millard Brett ceased abruptly to be impressed and overawed; there was no longer any likeness whatever to Sherwood Rutter; the familiar and contemptible identity of Millard Fillmore Brett revealed itself unmistakably through what had become a ludicrous and futile attempt at masquerade.

The countenance above the winged collar now turned back upon its owner the very look, hunted and shamed, of that Airedale terrier which little Effie Hartridge, next door, sometimes teased into doll's clothing and wheeled about in her miniature baby-carriage. Its insignificance was magnified; the ears stood ridiculously akimbo, the shock of mouse-colored hair mocked the refining restraint of Slickshine and assumed a new and aggravated shagginess; for the first time Millard Brett was aware that his brows and lashes were inanely pink and that patient razorings could never altogether efface the feeble paleness of what, allowed to flourish, his mustache and beard would be.

In the bitterness of disillusion Millard Brett saw clearly. He laughed as he set about the process of undressing.

"Like Sherwood Rutter!" he said aloud. "Like Sherwood Rutter! Huh!"

HE ALLOWED himself to be guided by prim habit in the disposal of the dinner jacket on a patented hanger, the stowage of the braided trousers in the No-crease-o Stretcher, but his thoughts were remote from these matters. It had come home to him that again, after all his inexpensive enlightenment at the hands of experience, he had fallen into his ancient error, yielded to his incurable, besetting vice.

"Nothing," he said between his teeth, "nothing but a believer!"

The epithet gave a dash of acid humor to the recognition of his folly. Never had he proved so well the basic difference between Sherwood Rutter and himself as in this latest effort to achieve a surface likeness!

"Never again," he whispered. "Never!"

The resolution gave him a dull comfort. He shut his teeth upon it as he resumed the garments he had removed, only a few minutes ago. Then he descended the stairs with a faint but agreeable lessening of self-detestation.

Aunt Hattie met him in the hall. "Why, Fillmore! Aren't you going to wear your dress-suit after all?"

Millard Brett had given up the idea of teaching Aunt Hattie not to address him by his middle name. It didn't greatly matter what he was called at home, and there was something dimly pleasing, too, in the way she said Fillmore, a quantity of tone that seemed to give the name some reminiscent flavor of presidential state. It was also futile, he knew, to make her understand the distinction between a tuxedo and a dress-suit, and he found this difference less important to himself, for that matter, than it had seemed at suppertime, when he'd taken her up rather tartly about it.

"It made me look like a blacksmith in disguise," he said, quoting from a phrase of Sherwood Rutter's. "I guess I wasn't cut out for glad garments."

He managed to be decently flippant about it, partly because Sherwood Rutter would have been thus lightly jocular in the teeth of disaster and partly because it seemed a pity to let Aunt Hattie know how he really felt; it would distress her, he knew, much more than it was distressing him.

"Well, you look nice in the suit you've got on," Aunt Hattie declared. "You always look real nice, Fillmore."

Millard Brett achieved a grin and a cheerfully casual handwave, as he went out.

BUT his step flagged. It was certainly true that Edwina had asked him to come. Even now it seemed to him that she had gone to the trouble of looking and sounding as if she had meant it. But that must have been, of course, just some more of the apple sauce that Millard Brett was always swallowing—not that Edwina had been kidding him along out of malice, the way some girls might have done it, but because she was so nice that she tried to make everybody happy—even a simple fish like Millard Brett.

He laughed at himself for having believed that she actually wanted him sitting on her porch, when she could have a dozen better men to choose from, men who really knew their groceries, like Judson Doolittle, or Harry Parr or Jim Varnum, home from State for a summer's leisure in a monogrammed blazer and a sporty little car! When Sherwood Rutter always called on her when he came back to Binchester and, below the enviable aplomb and flippancy of his banter, permitted even Millard Brett's dull ear to detect, unmistakably, a note of genuine approval in his speech!

A fat, Chinese chance for Millard Fillmore Brett, in company like that!

He stopped on the corner, under the arc-lamp. He'd got wise to himself in time, anyway, and his cheeks prickled as he suddenly beheld himself in fancy in the gay group of Edwina's porch, trying to find a place for his hands and feet, trying to be like the others, to think up just one of the wise cracks that they were always springing on Edwina.

He saw himself there, in that tuxedo, a jackass trying to be a parlor pet!

"Not me!" he said, between his teeth. "Never again!"

THE curbward swerve of a squat little car intruded upon these dark meditations. He knew the car; even in the shadow he knew the slender arm that reached out to its steering wheel.

"Oh, Millard!" The voice, as if he had not seen the pathetic folly of such self-deceptions, revived in him instantly all the ridiculous hopes that he had ruthlessly throttled less than an hour ago. Maybe, after all—

"I hoped we'd meet you, in case you were coming over."

It was the same voice, warm and round and soft, but the pronoun strangled these hopes again in spite of it. Besides Edwina, Millard Brett was now aware of a pale gleam of shirt-front.

"Sherwood's just here this one evening," said Edwina, "and he does so want to see the new wing out at the Country Club. I thought you'd just as soon go out there as sit around the porch."

"Jam in, Mill." There was a cheerful cordiality in Rutter's careless invitation. For an instant Millard Brett wavered on the brink of yielding to the pang of yearning that stabbed through him. Edwina sounded as if she really wanted him to tag along and even Sherwood Rutter, seemingly, didn't greatly object.

"Hop in," said Rutter, less amiably. "Snap out of it, can't you?"

ABRUPTLY Millard Brett regained his sanity. Again he'd almost been a sucker, almost let himself believe that Edwina was actually trying to persuade him to spoil the party instead of just letting him down as easily as she could. Of course, she'd only remembered about asking him over when she happened to see him standing under the light! Anybody but a Millard Brett would have seen instantly through that kind-hearted fraud of hers.

"Wish I could," he managed to say, "but I've got to—" he groped for an excuse that would fit. He couldn't very well say he had another date when Edwina had asked him and he'd promised to come. "I've got to get back earlier than you'd want to come," he went on, almost at random. "Heavy day ahead of me tomorrow and I want to be in shape for it. You go along, Edwina—I'll come over some other night instead."

Rutter chuckled. "Healthy, wealthy and wise!" he suggested. "That's the stuff, Mill! In with the chickens and up with the lark! Same old Mill! Own the factory, one of these fine days! It's in all the books."

He waved a hand given visibility by its cigarette.

"Don't ever grow up to be like me, Mill. Always remember that a rolling stone gathers no whiskers. You glue yourself tight to the high stool and the first thing you know you'll own the works and marry Edwina and get elected into the Kiwanis Club!"

"Oh, Sher! You just destroy me!" Edwina's laugh bubbled over. "I mean you do—really!"

Murder curdled in Millard Brett's heart, but his lips crooked into their defensive grin.

"On your way," he said, achieving a counterfeit of gayety that seemed to convince the others. "Don't waste those swell wise cracks on a working-man like me. I might believe you."

The retort, inspiring Edwina once more to creamy mirth, did not, it appeared, destroy her. Her hand waved; gears clashed; the tires spurned the asphalt. Millard Brett, staring at the swift departure of the red spark of taillight, managed slowly to unclench his hands.

HE MADE his way to a slatted bench in the little island of park which split the traffic of the avenue, and here, slapping at mosquitoes, he doggedly remained until the church clock tolled out the hour of 10. Then he went home.

In his room he decided recklessly not to wind the alarm clock. He didn't care, he told himself, what time he happened to get to work in the morning.

That unblemished record of six years without once being late now revealed itself as part and parcel of his comic simplicity. He'd actually been proud of it; Sherwood Rutter might have been reading his thoughts when he made that crack about being early to bed and early to rise.

All along Millard Brett had been sucker enough to believe, deep in his poor fish's heart, that a fellow who kept his nose glued against the grindstone, who punched the time-clock right on the button, year in and out, who went out of his way to hunt for extra work, might eventually get to the top of the ladder. He'd even managed to kid himself into thinking that such a man might some day conquer the regard of a girl like Edwina Mellish!

"BANANA oil!" said Millard to his thumped pillow. The phrase left a pleasing mordant flavor on his lips; impenitent and unenlightened suckers wouldn't think of using it.

Edwina was, in Sherwood Rutter's clever idiom, out. Shutting his teeth upon this resolution Millard Brett tried not to tolerate the fatuous lump that swelled up in his throat. Cynically, now, he reminded himself of the regularity with which Edwina had permitted him to fetch and carry for her; like everybody else, she'd played him, he decided, for an easy mark.

Only last week, when that cousin of hers had come down from Painted Post to spend the week-end, hadn't it been Millard Brett who'd been assigned to escort her, giggles and spectacles and buck-teeth and all, to the dance at the pavilion?

"Never again," swore Millard Brett.

He contemplated a pleasing mental movie of not waiting to be fired, of walking into Byron W. Mellish's private office and telling him insouciantly just where he could go with his old job. A man with $1206 in the savings bank didn't have to worry about being attached to a pay roll; even Jim Varnum had been playing the market with his college pocket-money and cleaning up right along.

"Sorry I won't have time to see Edwina before I go, B. W."—yes, he'd call him B. W., just like that—"say good-by to her for me, will you?"

He drifted into unconsciousness on a cheering fancy of driving back sometime in a contemptuous car and dropping in for a careless half-hour to let Edwina see what she'd missed. Aunt Hattie's voice broke in upon it; the room was filled with a new, brazen day.

"Fillmore! Fillmore! It's a quarter to eight!"

HABIT betrayed him. He was gasping in the bathtub before he remembered that there wasn't any hurry. He might as well stay up, he decided—he couldn't go back to sleep now, even if Aunt Hattie could be bullied into letting him. He dressed, however, without undue haste, and came down to breakfast almost as deliberately as if he had been Sherwood Rutter himself.

Then he departed, under Aunt Hattie's fond urgency, on the dot of his fixed schedule, and reached the office on the stroke of nine.

Routine stretched out ruthless hands to seize him. The mail was on his desk; his telephone buzzed as he pulled back his chair; McMurtree demanded instructions as to three cases of dubious credit; Miss Perley sought permission to consult her dentist.

With these several matters Millard Brett dealt summarily, an eye upon the open door of Byron W. Mellish's private office. He was in the midst of the mail when the telephone hummed again.

"Brett? Mellish speaking. Say, Brett, you'll have to handle things today. I'm going over to Darnell."

Opening his mouth to ask B. W. Mellish if he thought he could keep on hiring for $35 a week a man to whom, when its owner chose to waste a day at golf, the management of the business could thus casually be entrusted, Millard Brett listened to the voice of his ancient habit, saying supinely:

"Yes, sir."

It was almost one when intuition warned him that Edwina Mellish stood behind him. Somehow he invariably knew when she came into the office; there would come upon him, before he looked around, a curious paralysis of tongue and throat, an unrhythmic bumping of heart and diaphragm, a stupid unsteadiness of wrist.

Doggedly, now, he opposed these evidences of artlessness, bending over the expense account. Not until Edwina actually compelled it by twitching the document aside did he lift his head.

"Hello, there," said Edwina. She contrived to speak as if she privately considered this a rather clever style of greeting, and Millard Brett was obliged to chide himself for a stupid inclination to agree with her.

Allowing an uneasy grin to answer her he tried to survey her with the aloof and sophisticated eye of a Sherwood Rutter, to think of her, in Rutter's negligently approving phrase, as a pretty sweet dish—for Binchester; but the effort fell a little short of success. He was aware, indeed, of a dull glow of anger toward Rutter for having thus described her. Even in New York, he felt, Edwina should be a sweet dish; his ears prickled at their edges under her merry gaze and he withdrew the words. It didn't seem just the right way to think about her somehow. It wasn't—with Edwina looking at him he found the word less ridiculous than it should have been—it wasn't quite respectful.

"How about," demanded Edwina, "lunch?"

Aha! Triumphantly the enlightened half of Millard Brett's split-personality jeered at this innocence. He might have expected this.

YESTERDAY Millard Brett's feet would have tangled in the eagerness of his assent; today he was able, with a valiant effort, to make a decent show of resistance. "Can't." He pushed the word past the silly tightness of his throat. "Got to stick on the job. Your father's away and"——

"And the place'll blow away if you don't sit on it!" jeered Edwina warmly. "Apple sauce!"

He perceived that he had invited this. It had been the excuse, not of a young man acquainted with his brussels sprouts, but of a Millard Brett. Even Sherwood Rutter might have been deceived by the generous impatience of Edwina's dissent.

"Besides," said Edwina, "you've got to buy my lunch for me. I'm flat."

Aha! Again the awakened and worldwise fraction of Millard Brett cried out in triumph. Here, at last, was the bug under the chip!

"All right," his fatuous mouth was saying. His witless hand outstretched itself eagerly to last summer's hat. Beside Edwina in the pudgy little car he gave ear to a blithe account of last evening's escapade.

Sherwood Rutter had been marvelous; he just destroyed Edwina. Millard Brett would have simply died if he could have heard Rutter jollying that traffic cop who stopped him, driving the car home from the country club, and demanded to see his license.

Wistfully Millard Brett gazed forward to a day when he would emerge victorious from such a clash of wits, when he wouldn't be such a stupe as to be afraid of policemen and traffic laws.

He fingered the money in his pocket uneasily as he followed Edwina into the Yellow Teapot. It would be just like him to come all the way out here without enough on him to square the check, and he wouldn't be able, he knew, to talk his way out of such a jam, like Sherwood Rutter.

"I JUST want a lettuce sandwich and some iced tea," said Edwina. Consulting the figures on the typewritten menu, Millard Brett breathed again. It would cost more, at that, than the regular business-man's lunch at the Majestic, but he realized that his comparison of values marked him as still a piking small-towner; Sherwood Rutter wouldn't even have looked at those figures.

"Sher said to tell you he was sorry he didn't have more of a chance to see you," said Edwina. "He had to catch the midnight back to New York."

"I'll be seeing him pretty soon," said Brett. The widening of Edwina's eyes gave him a gloomy satisfaction. He'd made her sit up, anyway.

"What are you going to New York for?" she demanded, as if he'd spoken of New Zealand, as if he hadn't any right to go where he pleased, and when.

"Had about all I can stand of this one-horse town," he said. He couldn't help feeling dimly guilty, thus describing what was, after

(Concluded on next page.)

Pop Hart, Globe-Trotting

By a Special Correspondent of the Post-Dispatch Sunday Magazine

NEW YORK.

POP HART, globe-trotting artist, whose studio is out of doors, returned to New York the other day from the Balearic Islands.

After spending most of the last 25 years in foreign travel—he has been in all the countries of the world except China, Japan and India—he got the idea he would like to see New Jersey. So he has come home and bought a flivver in which to explore the other side of the river.

Strangely enough, this man who refuses to stay put but must always be on the go to new scenes was trained to be a maker of glue. Born in Cairo, Illinois, in 1868, he was the son of a glue maker, who planned for the boy to follow in his footsteps. After giving the

all the fastest-growing city between Buffalo and Binghampton. "Made up my mind to get out of it.

"Don't be silly!" said Edwina. She spoke sharply. She wasn't often angry; it made her, Millard Brett decided, a little prettier than she was in her normal humor. "You ought to know better than to talk like that!"

"What's silly about it?" he asked defiantly. "Why shouldn't I?"

"It's just silly, that's all!" She spoke with finality.

"Why is it?"

"Because you—because it just is, that's all!"

"I suppose it was silly for Sher Rutter to do it, too?"

"OH, SHER!" She waved her hand as if to indicate the utter irrelevance of the suggestion. "It was all very well for him, maybe, but you—why, I never heard of anything so perfectly fantastic!"

"All right. Maybe it's fantastic, but it's what's going to happen, all the same."

He saw that at last he'd convinced her. She regarded him with round eyes, in which there was no longer any disbelief.

"When are you going?"

Yesterday, if she had looked and spoken like this, Millard Brett's believing simplicity would have imagined that she was sorry, really sorry, deep down, the way

pressed it, when at last she sighted the planes from Port Darwin coming out to sea to meet her and conduct her in. Even if she hadn't beaten or even approached Captain Hinkler's time of 15 1-2 days she felt lucky to be there at all, she said, what with all those storms and fogs and accidents.

Since Miss Johnson's prodigious air voyage, admirers have been trying to find in the Johnson family some hereditary love of adventure that would explain the fire which drove her to accomplish such a feat. They have found it, too, in a vague sort of way. It is said she is of Danish descent; that her grandfather was one Andreis Jorgensen, who ran away to sea at 16 and finally settled in Hull, where he anglicized his name to Johnson and went into the fish business. Her father, John W. Johnson, exhibited his flair for adventure by joining the Klondike gold rush in 1898. He then returned to Hull, carried on the fish business and brought up a family of three daughters—Amy, Alice and Betty. Amy is now 20, Alice 18 and Betty 10.

AMY went to Sheffield University in 1922 and stayed three years. She intended to teach, but changed her mind and came to London in 1925 to obtain employment as a secretary and typist. Until she took off for Australia, she continued to work in office during office hours, devoting early morning and evenings to the study of aviation.

It isn't quite clear now why Amy was seized with the yearning to sail among the clouds, but it is a matter of record that she took her first flight as a pupil on September 15, 1928, less than two years ago.

Captain F. R. Matthews, flying instructor of the London Aeroplane Club, says of that incident:

"I remember her visit well. She was a simple, unassuming girl who walked in and asked quietly if she could learn how to fly. She impressed me as a girl who, once she

By
AIR KAHLER

ment aside did he lift his head.

"Hello, there," said Edwina. She contrived to speak as if she privately considered this a rather clever style of greeting, and Millard Brett was obliged to chide himself for a stupid inclination to agree with her.

Allowing an uneasy grin to answer her he tried to survey her with the aloof and sophisticated eye of a Sherwood Rutter, to think of her, in Rutter's negligently approving phrase, as a pretty sweet dish—for Binchester; but the effort fell a little short of success. He was aware, indeed, of a dull glow of anger toward Rutter for having thus described her. Even in New York, he felt, Edwina should be a sweet dish; his ears prickled at their edges under her merry gaze and he withdrew the words. It didn't seem just the right way to think about her, somehow. It wasn't—with Edwina looking at him he found the word less ridiculous than it should have been—it wasn't quite respectful.

"How about," demanded Edwina, "lunch?"

Aha! Triumphantly the enlightened half of Millard Brett's split-personality jeered at this innocence. He might have expected this.

YESTERDAY Millard Brett's feet would have tangled in the eagerness of his assent; today he was able, with a valiant effort, to make a decent show of resistance. "Can't." He pushed the word past the silly tightness of his throat. "Got to stick on the job. Your father's away and"——

"And the place'll blow away if you don't sit on it!" jeered Edwina warmly. "Apple sauce!"

He perceived that he had invited this. It had been the excuse, not of a young man acquainted with his brussels sprouts, but of a Millard Brett. Even Sherwood Rutter might have been deceived by the generous impatience of Edwina's dissent.

"Besides," said Edwina, "you've got to buy my lunch for me. I'm flat."

Aha! Again the awakened and worldwise fraction of Millard Brett cried out in triumph. Here, at last, was the bug under the chip!

"All right," his fatuous mouth was saying. His witless hand outstretched itself eagerly to last summer's hat. Beside Edwina in the pudgy little car he gave ear to a blithe account of last evening's escapade.

Sherwood Rutter had been marvelous; he just destroyed Edwina. Millard Brett would have simply died if he could have heard Rutter jollying that traffic cop who stopped him, driving the car home from the country club, and demanded to see his license.

Wistfully Millard Brett gazed forward to a day when he would emerge victorious from such a clash of wits, when he wouldn't be such a stupe as to be afraid of policemen and traffic laws.

He fingered the money in his pocket uneasily as he followed Edwina into the Yellow Teapot. It would be just like him to come in the way out here without enough on him to square the check, and he wouldn't be able, I knew, to talk his way out of such a jam, like Sherwood Rut-

I JUST want a lettuce sandwich and some iced tea," said Edwina. Consulting the figures on the typewritten menu Millard Brett breathed again. It would cost more, at that, than the regular business-man's lunch at the Majestic, but he realized that a comparison of values marked him as still a piking small-towner. Sherwood Rutter wouldn't even have looked at those figures.

"Sher said to tell you he was sorry he didn't have more of a chance to see you," said Edwina. "He had to catch the midnight back to New York."

"I'll be seeing him pretty soon," Millard Brett. The widening of Edwina's eyes gave him a gloomy satisfaction. He'd made her sit up anyway.

"What are you going to New York for?" she demanded, as if she had spoken of New Zealand, as if he hadn't any right to go where he pleased, and when.

"Had about all I can stand of this one-horse town," he said. He couldn't help feeling dimly guilty, as describing what was, after

(Concluded on next page.)

Pop Hart, Samoan Pig Painter, Is Home Again

Globe-Trotting Artist, Who Has Visited Most of World, Returns to See New Jersey.

By a Special Correspondent of the Post-Dispatch Sunday Magazine

NEW YORK.

POP HART, globe-trotting artist, whose studio is out of doors, returned to New York the other day from the Balearic Islands. After spending most of the last 25 years in foreign travel—he has been in all the countries of the world except India—he would like to see China, Japan and come home and bought a flivver in which to explore the other side of the river.

Strangely enough, this man who refuses to stay put but must always be on the go to new scenes was trained to be a maker of glue. Born in Cairo, Illinois, in 1868, he was the son of a glue maker, who planned for the boy to follow in his footsteps. After giving the lad what he considered sufficient education, the elder Hart handed him a pair of overalls and ladle and directed him to the glue pots.

Whereupon young Hart—George O., he was christened—ran away from home. And he has managed to keep on the move most of the time since.

HIS tours have not been de luxe affairs. It is only in recent years that he has had money for traveling. Before that he made his living en route, sometimes by painting signs. Once he managed to induce a steamship company to pay his passage to Samoa and give him a small monthly allowance for making drawings of the island and sending them stories about its climate, etc.

Hart arrived on the island one day, happy, confident, feeling a strong desire to "become a part of the place," but broke. He visited the local sign painter and engaged himself at $2 a day. Shortly Pop requested an increase in pay. It was not forthcoming. So Pop went into the sign-painting business on his own. He had just enough to buy tackle and he formed a partnership with a photographer for office space. He went to a pig-feed maker and offered to paint for him the fattest, healthiest pigs on the side of the widest, tallest building in Samoa for one-half of any hitherto known rate. The pig-feed maker agreed. The pigs, blue and green and yellow, are still eating feed on the side of the Samoan building, Pop believes.

He's left his work all over the world.

Of course, things are easier nowadays, with his water colors bringing in real money. But he knows what it is like to be broke in a strange land. Once he found himself in that condition in England, at a time when he wanted to come home. He worked his passage on a horse boat.

He stowed away and when they called the roll of seamen before sailing time Pop overheard the first mate call one name twice, and quick as a flash Pop appeared from his hiding and answered to the strange name. He was signed on as a regular seaman.

HART likes people—their faces and their hands and their feet. You can see it in his work. He particularly likes the feet and hands of Mexicans, whom he calls the most primitive people on earth today.

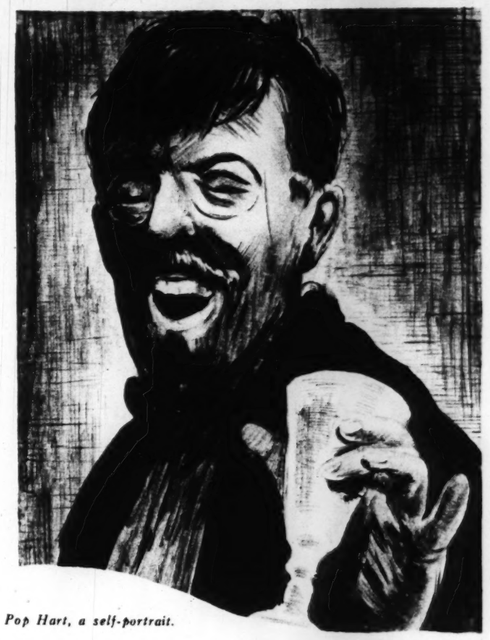
He doesn't speak any language but English, has utter contempt for the language of any foreign country he happens to be living in. In a restaurant on the Boulevard Saint Germain one day last summer an acquaintance overheard Pop pointing furiously to his menu and exclaiming: "Poison—blank! Poison. Blank!" Finally the waiter brought him his white fish and Pop relapsed into sullen silence.

The wandering artist has avoided matrimony. But he had a narrow escape in Mexico. The girl was named Juanita. This is the way he tells it:

"She was only 16 years old. I was actually going to marry her—not like Fatima or Saadi or Jimina, who were only models. But then one day Juanita posed for me, the head, you know, and then after drawing her some I got to speculating and that night I left Tehuantepec and Juanita.

"That was the nearest I ever came to getting married. I learned a lesson."

Now he's back in his native land—for the time being. One of the first things he did after landing was to go to a restaurant and order a dish of spinach. A queer fellow, this.



Pop Hart, a self-portrait.

Just a Believer

(Continued from preceding page.)

all the fastest-growing city between Buffalo and Binghampton. Made up my mind to get out of it.

"Don't be silly!" said Edwina. She spoke sharply. She wasn't often angry; it made her, Millard Brett decided, a little prettier than she was in her normal humor. "You ought to know better than to talk like that!"

"What's silly about it?" he asked defiantly. "Why shouldn't I——

"It's just silly, that's all!" She spoke with finality.

"Why is it?"

"Because you—because it just is, that's all!"

"I suppose it was silly for Sher Rutter to do it, too?"

"OH, SHER!" She waved her hand as if to indicate the utter irrelevance of the suggestion. "It was all very well for him, maybe, but you—why, I never heard of anything so perfectly fantastic!"

"All right. Maybe it's fantastic, but it's what's going to happen, all the same."

He saw that at last he'd convinced her. She regarded him with round eyes, in which there was no longer any disbelief.

"When are you going?"

Yesterday, if she had looked and spoken like this, Millard Brett's believing simplicity would have imagined that she was sorry, really sorry, deep down, the way Millard Brett himself was sorry about things. Even today, for an instant, he was almost persuaded to think——

"I don't know. Pretty soon." He tried not to sound too solemn about it; Sherwood Rutter wouldn't have dealt with such a matter except in a key of becoming flippancy.

"Is—is there anything wrong at the office?" Still he was obliged to resist a crazy notion that she was going to cry. "You haven't been scrapping with father, have you? Because, if that's all"——

He shook his head. "Everything is jake there." Rutter had stopped saying that, he remembered; it was now oke or hokay.

She continued to contemplate him with that queer look of puzzled searching in her eyes. Suddenly they went soft and bright and merry again. She put her hand gently on his.

"Don't go, Mil. I don't want you to."

Endeavoring to maintain, under this elementary form of apple sauce, the proper attitude of genial sophistication, Millard Brett was unequal to the test. He knew, of course, that Edwina, if she missed him at all, would regret only the loss of somebody who could be depended on to look out for buck-tooth cousins from Painted Post, to furnish, when nobody more amusing was available, iced tea and lettuce sandwiches.

All this, as certainly as if he had been Sherwood Rutter himself, he knew. The trouble was that he didn't believe a bit of it.

He could actually kid himself into thinking that she'd brought him all the way out here to the Yellow Teapot because it meant a four-mile drive in wholesome air, air that wouldn't do a man any harm after four hours' prison in a sticky office!

OPENING his lips to utter some gay, skeptical repartee, Millard Brett could only say, in a froggy croak:

"Honest?"

"Cross my heart!" Edwina's voice was as frivolous as ever, but he knew that he was going to believe her, just the same.

"Well, then, I guess I'd better be getting back on the job."

Edwina, also rising, emitted her bubbly laugh, as if he had said something funny, but Millard Brett knew, of course, that she was laughing, not at the speech, but at him, at the comic squirrel who could be coaxed back into his wire-wheeled cage without even a peanut.

This, however, proved not quite accurate. Bumping over the cobbles of River street toward the triumphant face of the office, Edwina inquired whether, tonight, he was doing anything, and being assured, superfluously, that he was not, proposed the Country Club and a bit of dancing.

"And you'd better come to dinner, too," she directed, without waiting for assent.

He was, he perceived, to have the peanut. At the back of his mind he was cynically aware that these rewards were bestowed upon him only to make sure of future docility—a needless precaution on Edwina's part.

"I'll be there," he said, happy persiflage, for once, coming unbidden to his tongue, "with my hair in a braid!"

Four years. Millard Brett ticked them off on mental fingers. Four years since he'd seen Sherwood Rutter, that night when he'd stood dumbly and listened to Rutter jollying him about high stools and early rising. For Millard Brett four Binchester years, years of days like coral polyps, piling up their little skeletons, generation after generation, to build an inch of reef. Four years that had only widened the difference between Millard Brett and Rutter.

UNDER Rutter's affable raillery Millard Brett was as mutely contemptible as ever. Rutter's eye even inspired in him a miserable distrust of his brand-new blue-serge suit.

After four years it needed only Sherwood Rutter's amused glance to make Millard Brett perceive that the yellow ribbon pinned to his left lapel was not a slightly vainglorious token of membership in the Reception Committee but a confession, comically naive, that his presence here on the boardwalk owed itself to sordid and ridiculous business causes.

Four years!

His eye uneasily evaded Rutter's, fixing itself instead on the gayly-striped tie, such a tie as, even on this epic journey to Atlantic City, Millard Brett could not have dared to wear.

"Well, well, well," said Rutter jovially. "Will you look who's here—himself! With a badge and everything." He inspected the yellow ribbon with affected reverence. "Reception Committee. What do you know about that? What does E. A. A. I. M. & D. stand for?"

Reluctantly Millard Brett mumbled the demeaning admission. There was, he perceived, something funny about the Eastern Association of Agricultural Implement Manufacturers and Dealers which, till this instant, had been invisible to him.

"Down here for the convention," he said, as if Sherwood Rutter might otherwise have thought him capable of embarking, purely for pleasure, upon such an excursion. It was at this moment that his lowered eye detected, just at the inner margin of the knot of that striped tie, a slightly threadbare area.

"Well, well, well!" boomed Rutter. "Another local boy makes good, and I don't mean peradventure! What did I tell you, Mil? Didn't I always say that if you kept the old beak against the grindstone you'd get somewhere? And now just give yourself a look, will you? Not a gray hair and a delegate to the—the E. A. A. I. M. & D.!"

HIS palm administered a solemn accolade. "And you're going to climb to dizzier heights yet, Mil. I can read it just like print in the way you look! Yes, sir! One of these days, if you keep it up, you'll get a piece of the plow works for your very own and"——

Millard Brett suddenly stopped feeling uncomfortable. Perhaps it was because of that threadbare place in Rutter's tie; perhaps it was because, at this moment, Edwina emerged from the auction room where she had been reducing an eloquent Armenian to the brink of tears.

And perhaps it was because with Edwina's hand possessively within his elbow, not even Millard Brett could keep on being uncomfortable.

"Go right ahead, Sher," said Edwina, on top of the little, bubbly laugh. "Speak the rest of the piece and tell him he's going to marry me, will you? I can't seem to make him believe that he's done it!"

(Copyright for the Post-Dispatch.)



All Alone, London Stenographer Flies 11,000 Miles in 19 Days

(Continued from Page 1.)

pressed it, when at last she sighted the planes from Port Darwin coming out to sea to meet her and conduct her in. Even if she hadn't beaten or even approached Captain Hinkler's time of 15 1-2 days, she felt lucky to be there at all, she said, what with all those storms and fogs and accidents.

Since Miss Johnson's prodigious air voyage, admirers have been trying to find in the Johnson family some hereditary love of adventure that would explain the fire which drove her to accomplish such a feat. They have found it, too, in a vague sort of way. It is said she is of Danish descent; that her grandfather was one Andreis Jorgensen, who ran away to sea at [illegible] and finally settled in Hull, where he anglicized his name to Johnson and went into the fish business. Her father, John W. Johnson, exhibited his flair for adventure by joining the Klondike gold rush in 1898. He then returned to Hull, carried on the business and brought up a family of three daughters—Amy, Molly and Betty. Amy is now 26, and Betty 10.

Amy went to Sheffield University in 1922 and stayed three years. She intended to teach school, but changed her mind and came to London in 1925 to obtain employment as a secretary and typist. Until she took off for Australia she continued to work in the office during office hours and in writing early mornings articles to the study of aviation. It isn't quite clear now how she was seized with the desire to sail among the clouds, but it is a matter of record that she took her first flight as a pupil on December 15, 1928, less than two years ago.

Captain F. R. Matthews, flying instructor of the London Aeroplane Club, says of that incident: "I remember her visit well. She was a simple, unassuming girl who came in and asked quietly if she could learn how to fly. She impressed me as a girl who, once she had set her mind upon a purpose, would carry it through to the end. I knew after two hours of instruction that she would fly. As a rule, there are just two kinds of flyers—those who succeed in learning how to fly and those who can't be prevented from learning. She was of this latter type. The days which followed were spent in control instruction. All this time she was working in an office, and she used to come to the club whenever she had a spare hour or so. Learning to fly was really a spare-time job with her."

BUT flying is a luxury, and Amy was not blessed with wealth. She had to finance her training by rigorous economy. First, she had to pay membership fees in the club and then she had to pay £1 every two weeks for a half-hour's flying lesson. She gave up tennis, swimming and dancing and made over her old clothes in order to do that. At that time she didn't know what she was going to do with her flying after she learned it. She had only the urge and an idea that she could carve out some kind of a flying career—maybe as an airplane saleswoman or as a professional pilot. The thing to do now was to learn all she could about airplanes. She would have to know more than merely how to handle the controls of a ship. She wanted to know the theory of flying, what makes a plane stay in the air, how to overhaul a motor, how to make repairs. So she went to C. S. Humphreys, the chief ground engineer of the club.

Humphreys, it is said now, is probably more responsible than anyone else for her steady reliability and her mechanical skill which made it possible for her to fly alone to Australia. He made an engineer of her, an expert mechanic, the first woman ground engineer in England.

"When that girl first came to Staglane," he said recently, "I knew I'd got a born engineer to deal with. Sensed it, somehow. It goes against the grain with me usually to teach engineering to a woman—we don't like them coming into it, you know—but I think I felt from the start she would be different. It bothered me at first as to how to treat her. Women can be so irritatingly helpless about machinery. But not Miss Johnson.

"She came in like one of the boys. She did every blessed thing for herself, and never got out of any work because she was a girl. We called her Johnny. She used to come in from 6 to 9 in the morning, go to work at her office at 9 and then come back to us at 5 in the afternoon. She'd stay from 5 on until sometimes 11 or 12 at night. She'd never had her hands grimy or her face oily in her life. She had never known what it was to wear greasy overalls and get her nails broken in an engine. But I taught her.

"She never complained. She broke her nails with the rest of us and for nine months did nothing but pull down engines, decarbonize them, build them up and take them out to test. Then she learned the carburetor, how to fit new jets, how to strip and rebuild a magneto and do all running repairs. From there she went on to the body of the airplane. One day she'd take a tail off and recondition it. Then a wing. She learned to do everything for herself.

"She is a strong girl, but we made her tough. She often used to take a turn with the gloves and get knocked about all over the hangar. She didn't complain about that, either. You can tell by her flight what she must be like physically. One must have tremendous physical endurance to make a flight like that. You not only have to pilot the machine and read the maps, but you also have to be continually pumping petrol from the supply tank to the feed tanks. After three and a half hours of flying, pumping begins. You have to make 3000 strokes with the right arm to pump 50 gallons into the feed tanks. And when you've flown nine hours or so you have to spend half the night overhauling the machine. You're lucky if you get an average of three hours' sleep."

HAVING gained her private pilot's license on June 26, 1929, and her license as a ground engineer shortly afterward, Amy Johnson came then to the most discouraging obstacle of all. It was worse than breaking her nails on a motor. Nobody would take her seriously as a flyer. Nobody wanted a girl pilot. She began to see that prospective airplane buyers would not want to be taken for trial flights by a mere woman. It made her bitter to see herself and women in general excluded from an occupation not because of incompetency but because they were women. Out of this bitterness grew her determination to have it over with once and for all by proving herself on a long and difficult flight. She picked the Australian flight as one that would answer all specifications as to length and danger and difficulty.

Only Matthews and Humphreys were taken into her confidence at first. She sought their advice and talked the matter over in detail. When all three decided the thing could be done, she went home and held council with her family. The first thing to buy was an airplane, and her father was elected as the one to buy it. She knew the very machine she wanted. It was a 2-year-old De Haviland Gypsy Moth, owned by Captain W. L. Hope, who had already done 35,000 miles in it on all sorts of jobs, ranging from racing to carrying newspapers. It had a speed of only 85 miles an hour and a cruising range of 1400, but it was the craft she wanted. It would cost $3000, and she would need other financial backing, too.

Her father opposed the plan at first, and she appealed to Lord Wakefield, head of a great oil firm. He tried to dissuade her and she went to the Australian High Commissioner, Sir Granville Ryrie, who told her a story about the Indian who tried to stop an express train on the prairie.

"Everybody admired his courage," said Sir Granville, "but not his judgment." Next she tried Sir Sefton Brancker, chief of the Civilian Aviation Ministry, who sent her back to Lord Wakefield with such a recommendation that Lord Wakefield finally agreed to guarantee her gasoline supplies.

THERE was nothing much left to do then but try the newspaper offices, and Amy Johnson tried them. When they refused she went back with a last appeal to her father and Lord Wakefield. The details have not yet been learned, but somehow Amy put her proposition across. Together they bought her the plane she wanted and provided her with enough money for the trip. The rest is history.

The prospects are that Amy Johnson won't be short of cash backing when she wants to fly back to England, as she intends to do in the fall, or when she wants to fly anywhere else, for that matter. Publishers are clamoring for a book and newspapers and magazines are begging her for her story. The Daily Mail, which turned her down on her plea before the flight, has now cabled her a prize of $50,000, which, it explained, was "the largest amount ever paid to a woman for a feat of daring."

"Dear Old Siwash" Swallows Its Foe

(Continued from Page 4.)

sorority will transfer their national charters to locals at Knox.

The campus which Lombard is vacating contains more than 13 acres. On it are Old Main, a science hall, a women's dormitory, a gymnasium, a music building, faculty and fraternity houses and an athletic field. It abounds in trees. One of these is the famous Lombard elm, said to have the second largest spread of any elm in the United States, and a member of the Society of Famous Trees of the American Tree Association. It was planted in 1868 by the senior class of that year as a memorial to the Lombard alumni who fought in the Civil War. Two years ago its lowest branches were found to have a spread of 158 feet.

THE Knox campus, also, is a place of trees. Knox, too, has its Old Main, in addition to a science hall, library, men's dormitory and women's dormitory, chapel and so forth. Knox, furthermore, has an endowment of nearly $2,000,000. In the centenary campaign now under way, it has undertaken to raise an additional $5,000,000 by 1937, when the school will be 100 years old. With the new funds it expects to increase its endowment, add to its buildings and equipment and create additional scholarships.

Knox had 520 students last semester and expects 50 or more transfers next fall from Lombard, which closed its career with an enrollment of 280. Applications from prospective freshmen indicate that Knox will start the next scholastic year with a registration close to 650, which is about as large a student body as it can accommodate. It is not the purpose of the centenary campaign to provide for many more students, but to improve the facilities for education.

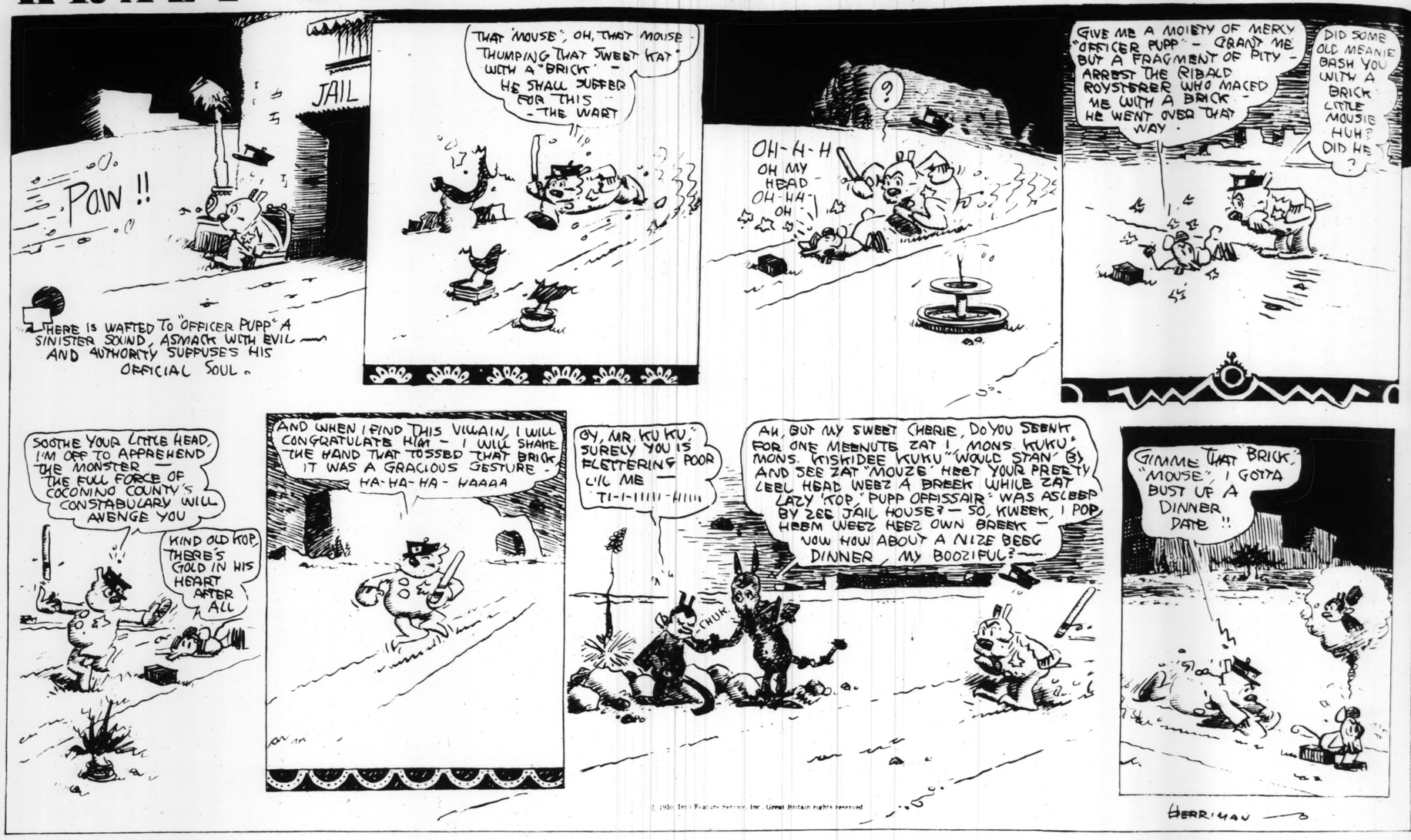
The Lombard records will be transferred to Knox July 1. Since they include the alumni records, it is the understanding that Lombard alumni thus will become at least stepchildren of Knox, and, presumably, will be among those solicited in the centenary campaign.

When Lombard held its final commencement exercises, June 3, a large crowd of alumni and friends gathered to watch 35 young men and women receive the last diplomas the college would issue. The bell in Old Main tolled 79 times. The Lombard hymn was sung. And quantities of tears were shed.

OVER at Knox that day they were holding final examinations. Executive offices were busy with plans for next year, including arrangements to convert Lombard students into loyal sons and daughters of good old Siwash. There seemed to be a general disposition to give these former foes a sincere welcome to their new alma mater. Knox students were talking a good deal about it. All but the seniors. They seemed to be thinking principally about ways and means of turning a classical education into cash.

KRAZY KAT

By HERRIMAN



GROSS EXAGGERATIONS

In the Dumbwaiter.

LOOY DOT DOPE GOMMS OPP A RILL ESTATE DILL.

SECOND FLOOR — A marvelous project, Mr. Feitlebaum, and a most worthy one!!! Allow me to congratulate you on having the good fortune to be designated as one of the select few to be chosen as one of the charter founders of our brand new model village of bungalows — Bungletown-by-the-Sea!!! Think of it!! A complete seashore town, with every accessory—with every facility — with — ah — Well, well!! Good morning—another member of your large and growing family, I take it?? What?? Your son!!! Well, well, decidedly, you are to be congratulated!! A fine upstanding youth. Well, as I was explaining to dad, here we have Bungletown!! This is the bank. Here will be the Post Office, here the high school, here the library. Now, right here is a choice limited assortment of lots—we will have boating, bathing—ocean bathing, mind you——

LOOY—Right on the lots, huh!! Ha ha—'at's a hot wrinkle. I tink I'll use dat in me act.

MR. FEITLEBAUM—Aha, is here already de dope witt de heet!!!!! So you'll batter gat hout.

AGENT—Heh heh heh—ahem—Now then as I was——

ISIDORE—Ba ba—is the salesbad godda take us out idd ad automobile too, like the wud did last Sudday?

MR. FEITLEBAUM—(SMACK) Somebody hesked you a hopinion ha, goot-for-notting—— A mamory (SMACK) you got to make fullish rimocks—ha——

MRS. FEITLEBAUM—Mowriss, not in de had—from diss comes de worst dizzizzes.

LOOY—Ha ha, stoopid. Say, mister, ya won't be needin' a village idiot for yer model village will ya?? Stoopid here oughta fit in fine.

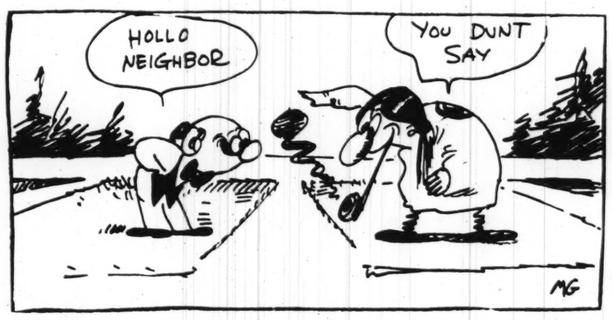
AGENT—Ahem—as I was saying—a few exclusive and select people will——

LOOY—Dat lets us out, brother.

AGENT—This will be the bank. Here will be the——

MR. FEITLEBAUM—So show batter de dope where'll gonna be luccated de pull room witt de lonch weggon witt de chop sooey, witt de poliss station, so would be by heem a leedle more aggrawated de hinterest!!!

LOOY—Three cigars for de gen'leman!!! Try again sir. Fi cents a nickel a hafa dime will needa make,



break nor set you up in business.

AGENT—Bungletown offers full play for one's hobbies.

MRS. FEITLEBAUM—Hm—mine hosband doesn't care werry pottieular he should play bing wot he's a whole day beezy in de store wot it comes de ivvning so he rasts he should fill revenorated.

LOOY—Heh heh—sall right brother, I know!! We git up agenst de same tings in th' street fakin' racket. Now you'd be surprised, in selling rubber cigars—huh—wot—yop, at's a good wrinkle. Let's git goin'——

ISIDORE—Ba ba—take Bortiber—aw cobe odd ba ba! Ohoo—Bissus Yifdif!!! Cad Bortiber cobe wid us? (SMACK)

MR. YIFNIF, MRS. YIFNIF—Hm—to where? Wal, of cuss, we dunt like he should go alone in de——

* * *

SCENE II.

MR. YIFNIF—Hm—it bomps witt jonces someting huffle de car. Is no, momma!!!

LOOY—Well, now, if Mr. Yifnif would brung along a few more friends to weigh it down a bit!

MR. FEITLEBAUM—Noo, so shot opp alrady de face dope und geeve a chence pipple dey should enjoining de sinnery!!!

ISIDORE—Ba ba, are they godda give us didder idd a circus tedt this tibe, too? Gee, if's fide, Bissus Yifdif. Every Suddy we have didder idd a circus.

(SMACK)

LOOY—Great racket dis—aint it. I had a buddy once sold lots. Gosh de gags dey woiked!!! Yez have fake railroad tracks, haven't-chezz???

AGENT—I beg your pardon. I don't quite——

LOOY—Hey, hey—take em off Moiphy—we know ya—ha ha, oops, bump, say—howd ja git out here in winter?? Ya hire Balto??? Well, McCrory was tellin' me wunct—Mac's de buddy wot sold lots—well, dey was just after subdividin a lake, see—so dey runs a bunch of bimbos out in de busses—ha ha, well de foist bus gits a few arrows in it from de Indians on de joint—well dey chase dem an everythings O. K. So comin home, one Maggie fergits her parasait—so she goes back for it and pipes 'em rollin' up de railroad tracks an' puttin' de station back in a crate, an' wrappin' up de pine trees—ho ho—ha ha ha—say, youze jist take one pitcher of one house, dontcha, an' print toidy or fawdy of dem next to each odder, dontcha??? At's wot Mac's outfit done.

AGENT—Um—very interesting, I dare say.

LOOY—Well, it's a tough racket fer you boys, at dat, wid all de people imposin on yer time. Now take like to-day—take us—we aint got no intentions of buyin——

(BRRRRRRRRRRRRRUMP!!!!)

* * *

SCENE III.

MR. FEITLEBAUM—I'll geeve heem dot dope. I'll make heem for a creeple!! Hogguments he hez to stott it should trow oss hout from de car de hagent wot we got to wukk home ha—I'll——

(BANG!!!! BAM!!!!)

MRS. YIFNIF, MR. YIFNIF, MRS. FEITLEBAUM—Mowriss!!!

LOOY—It's a good ting he's me old man.

MR. FEITLEBAUM—A good ting yat!! I'll geeve——

ISIDORE—Ba ba, kid I joid the Joodior Walking Club of Aberica?

(SMACK)

MRS. FEITLEBAUM—Mowriss, not in de head!

MILT GROSS.

(Copyright for the Post-Dispatch.)

THE ALL-TALKING CRIME WAVE

Results of More and Better Murders in the Movies.

THERE has been an important development lately in the mystery thrillers. They were formerly based on a single murder, but the producers began to view this as small-time stuff and decided to turn them out with more and better murders. It was quite easy to make the change, as any number of people can be killed off with the same overhead and all of the crimes can be solved with one solution. Hence the advent of the all-groaning production, featuring not one corpse but a whole shoal of them.

The dialogue in the typical murder mystery now runs along something like this:

"YEE-OW!"

"Crash!"

"O-h-h! . . . O-h-h! . . . Ugh!"

"YEE-OW!"

"Crash!"

"Ooof! . . . Oof! . . . Ugh!"

"Ye gods, that makes six. Who'll be the next, I wonder?"

"Bang! Bang! Bang!"

"Ooof!"

These pictures are affecting the nerves of imaginative people, especially those who shiver through two and three a week. After viewing, in rapid succession, such films as "Who Wiped Out the Poindexter Family?" "Who Assassinated the Board of Aldermen?" and "Who Massacred the Clendenning House Party?" the susceptible man will go around under the impression that eyes are peering at him, that long, skinny fingers are about to encompass his throat and that somebody is waiting for an opportunity to puncture his cigar pocket with a dart from a blow-gun. However, he has learned to cope with any and all tough situations, and this knowledge is reflected in his daily life as follows:

ENTERING the Home: Shuts door behind and stands with his back against it and his arms outstretched. Listens intently. Tiptoes to window, draws curtains aside and cautiously looks out. If no Chinamen with stilettos in their mouths are lurking on the porch, he removes his hat and goes upstairs to shave.

Answering the Doorbell: Looks up from newspaper with violent start and gazes quizzically at various members of household. Hesitates a moment, then gets up and resolutely approaches door. Peers through peep-hole in curtain. Throws door open and admits caller, if it is a friend, a neighbor or a delivery boy. Refuses to open door if a Hindoo is standing out there with a basket containing a cobra.

Using the Telephone: First ascertains whether or not the wire has been cut. Gives operator number, then strains ears to determine whether anybody is trying to listen in on conversation. Looks around from time to time to make sure that no grinning wretch is holding a pistol against the small of his back.

Answering the Telephone: Glances fearfully from instrument to wife and back again. Gulps. Moistens lips with tongue. Rises, throws out chest, squares shoulders and stalks over to instrument. Starts to pick it up, but hesitates and places tip of thumb against upper set of teeth. Looks at wife for encouragement. Steels self, picks up telephone, murmurs "Hello" and crouches forward intently to receive message.

Leaving the Home: Embraces wife, kisses children one by one and places them aside. Stands with left hand on doorknob telling wife what he would like for dinner. Pulls door open, throws left arm aloft, takes deep breath and sidles out sideways. Looks hurriedly up and down street, sneaks around house; gets car out of garage and drives away. Keeps eyes glued on mirror to make sure that no curtained taxicabs are following him.



Mystery pictures are affecting the nerves of imaginative people, especially those who shiver through two or three a week.

Entering the Office: Walks out of elevator, looks up and down corridor, steps into office and shuts door softly. Listens. If no footsteps are heard removes hat and coat and asks stenographer whether there is any word. Is secretly apprehensive lest any veiled women have been dropping in.

OPENING Personal Mail: Turns envelope over, examines it carefully, purses lips and thinks. Looks around to see if anybody is watching. Crosses over to corner of room, holds envelope up to light, tears it open, again looks around and extracts message. If it is a circular, he crushes it and lets it fall to the floor. If it is a letter written in code or in a strange language, such as Arabian, he puts it in his wallet with the intention of consulting his lawyer about it.

Looking at Wife's Photo: Holds picture with both hands and regards it earnestly. Reflects that wife has exceeded her allowance during the past three weeks. Wonders whether she belonged to an underworld gang before he knew her and whether these fellows are bribing her. This would account for the extra money. Decides to ask her point-blank when he gets home that evening—if he gets there safely.

Receiving Callers: Carefully shuts door behind visitor and draws chair up to desk. Lights cigar and watches visitor shrewdly out of corner of eye. Undulates eyebrows as signal for stenographer to leave room. (If stenographer knows her talkies she will spy through the keyhole and be ready to kick over the telephone and scream in the event that the caller throws a burlap bag over the boss' head and carries him down the fire escape.)

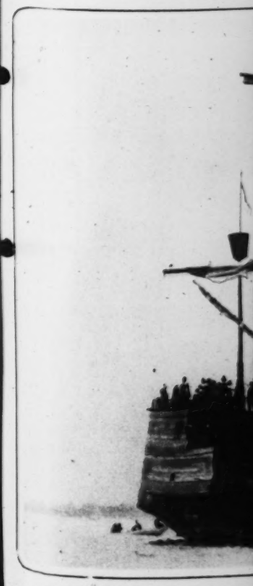
Ejecting Salesmen: Stares fiercely at salesman without answering question whether he would be interested in Sum-Totl adding machine. Slowly pulls open center drawer of desk. (All business men in the talkies keep revolvers in this drawer.) Stealthily reaches in as if to grasp weapon's handle. Salesman's eyes widen with terror and he springs to his feet and gallops out of the office in high.

ELWOOD D. ULLMAN JR.

(Copyright for the Post-Dispatch.)



WINNER OF DANCE
Roselani Lei, whose grace
first place in a national fe



ANOTHER "ARABELLA
which brought Gov. Wint
Massachusetts, three centu
some of the descendants o
celebration in the Bay Sta

HERRIMAN



In the Dumbwaiter.

cher of one house, dontcha, nt toidy or fawdy of dem each odder, dontcha??? t Mac's outfit done. Um—very interesting, I dare

ell, it's a tough racket fer s, at dat, wid all de people on yer time. Now take like take us—we aint got no in- of buyin——
RRRRRRRRRRUMP!!!!)

* * *

SCENE III.

LEBAUM—I'll geeve heem I'll make heem for a Hogguments he hez to hould trow oss hout from le hagent wot we got to me ha—I'll——
NG!!!! BAM!!!!)
NIF, MR. YIFNIF, MRS. AUM—Mowriss!!!
a good ting he's me old

LEBAUM—A good ting I geeve——
Ba ba, kid I joid the Joo- ing Club of Aberica?
(SMACK)
EBAUM—Mowriss, not in

MILT GROSS.
t for the Post-Dispatch.)

lore and Better the Movies.

to an underworld gang new her and whether are bribing her. This it for the extra money. sk her point-blank when that evening—if he gets

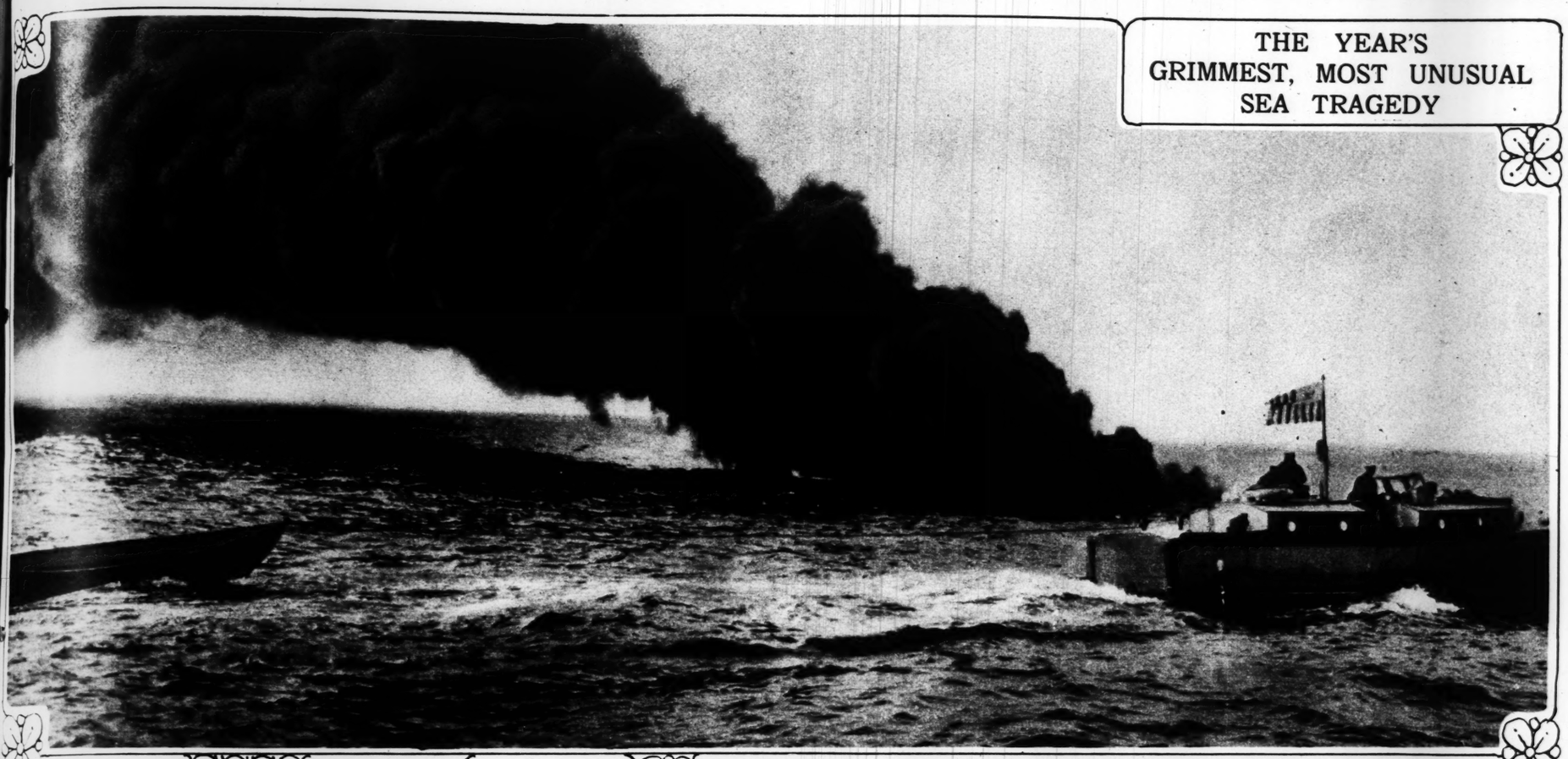
Callers: Carefully shuts visitor and draws chair Lights cigar and watches dly out of corner of eye. rebrows as signal for to leave room. (If knows her talkies, she gh the keyhole and be over the telephone and e event that the caller lap bag over the boss' ries him down the fire

lesmen: Stares fiercely ithout answering ques- he would be interested dding machine. Slowly ter drawer of desk. (All in the talkies keep re- is drawer.) Stealthily if to grasp weapon's man's eyes widen with springs to his feet and the office in high.

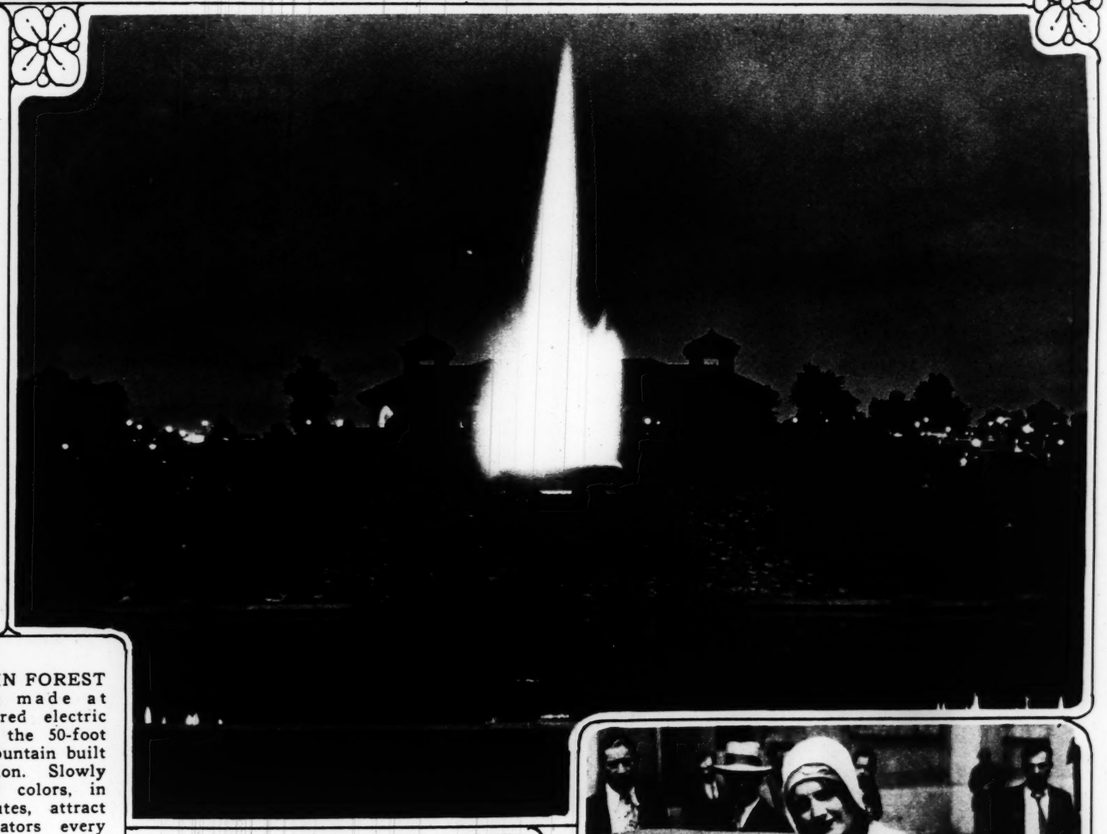
OOD D. ULLMAN JR.
for the Post-Dispatch.)

ST. LOUIS POST - DISPATCH
ROTOGRAVURE PICTURE SECTION
JUNE 22, 1930

THE YEAR'S GRIMMEST, MOST UNUSUAL SEA TRAGEDY



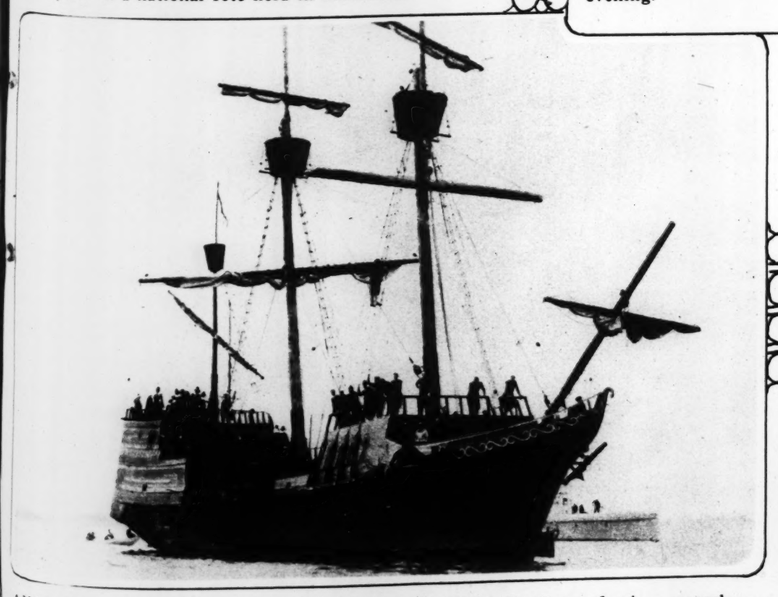
In the collision during the night between the passenger steamer Fairfax and an oil tanker, in Massachusetts Bay, a spark ignited the oil, causing an explosion which sent a shower of liquid fire over the steamer. In the blaze and panic which ensued, and because of the quick sinking of the tanker, 47 lives were lost. Those who jumped into the sea landed in a lake of fire which kept burning, as the photograph above shows, many hours after the disaster.





WINNER OF DANCE CONTEST IN HAWAII—Roselani Lei, whose grace in native dances won for her first place in a national fete held in Honolulu.

NEW FOUNTAIN IN FOREST PARK—Photograph made at night as multi-colored electric lights played upon the 50-foot spray in the rock fountain built in front of the pavilion. Slowly changing tints and colors, in cycles of 20 minutes, attract thousands of spectators every evening.



ANOTHER "ARABELLA" ARRIVES AT SALEM—Replica of tiny vessel which brought Gov. Winthrop and his original colonists to the north shore of Massachusetts, three centuries ago, sailed into old Salem harbor this month, with some of the descendants of the first settlers aboard, as part of the tercentenary celebration in the Bay State.

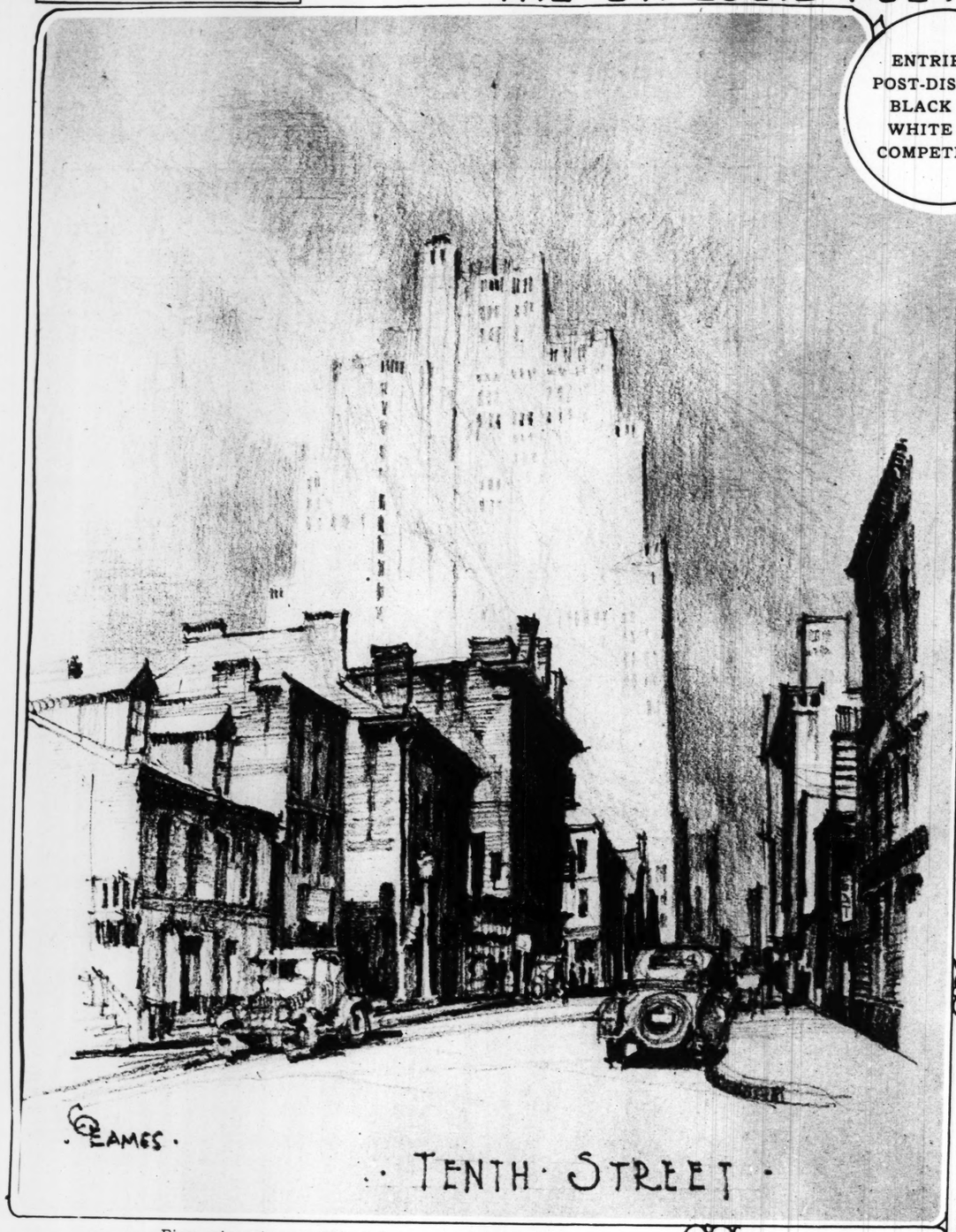


STANDING ON ONE FOOT—An unusual snapshot of a mishap at the Port Chester Horse Show, on Long Island, in the jumper class.



SHE IS "MISS UNITED STATES"—Beatrice Lee, 17-year-old miss of Salt Lake City, who is going to the international beauty contest in Rio de Janiero this year as representative of North American republic.

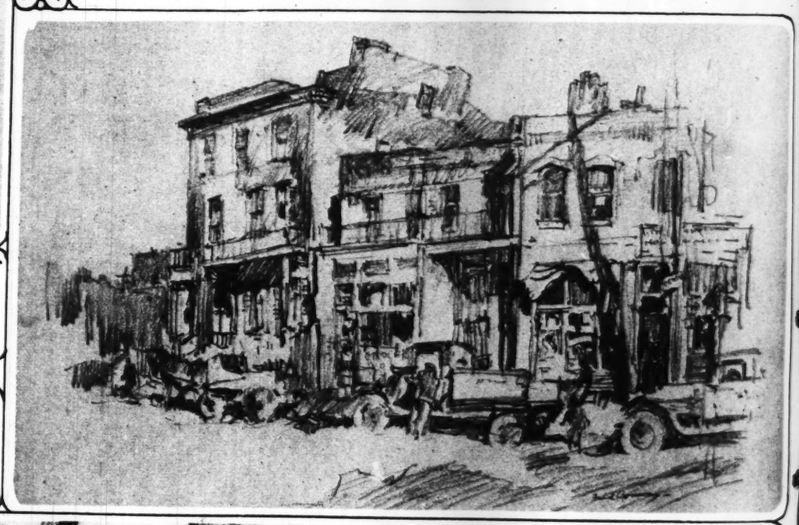
ENTRIES IN POST-DISPATCH BLACK AND WHITE ART COMPETITION



First prize winner.—"Tenth Street," by C. O. Eames.

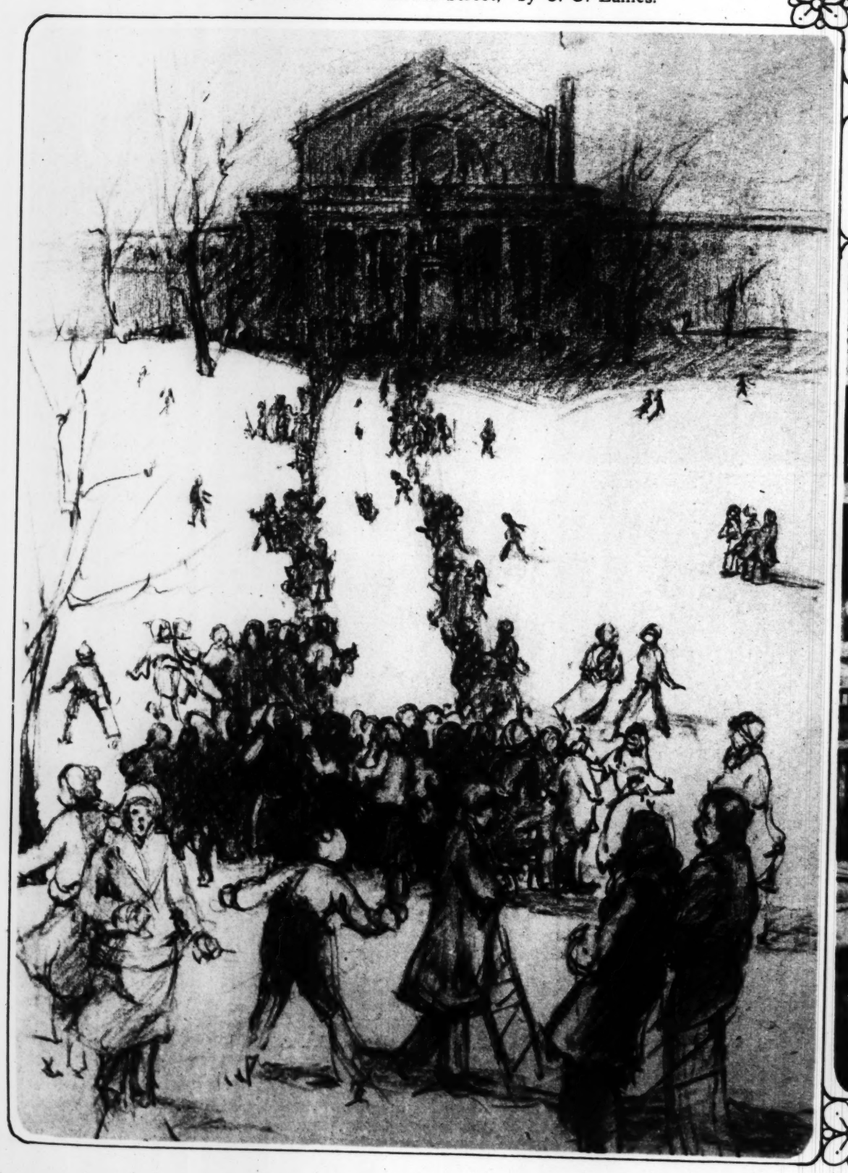


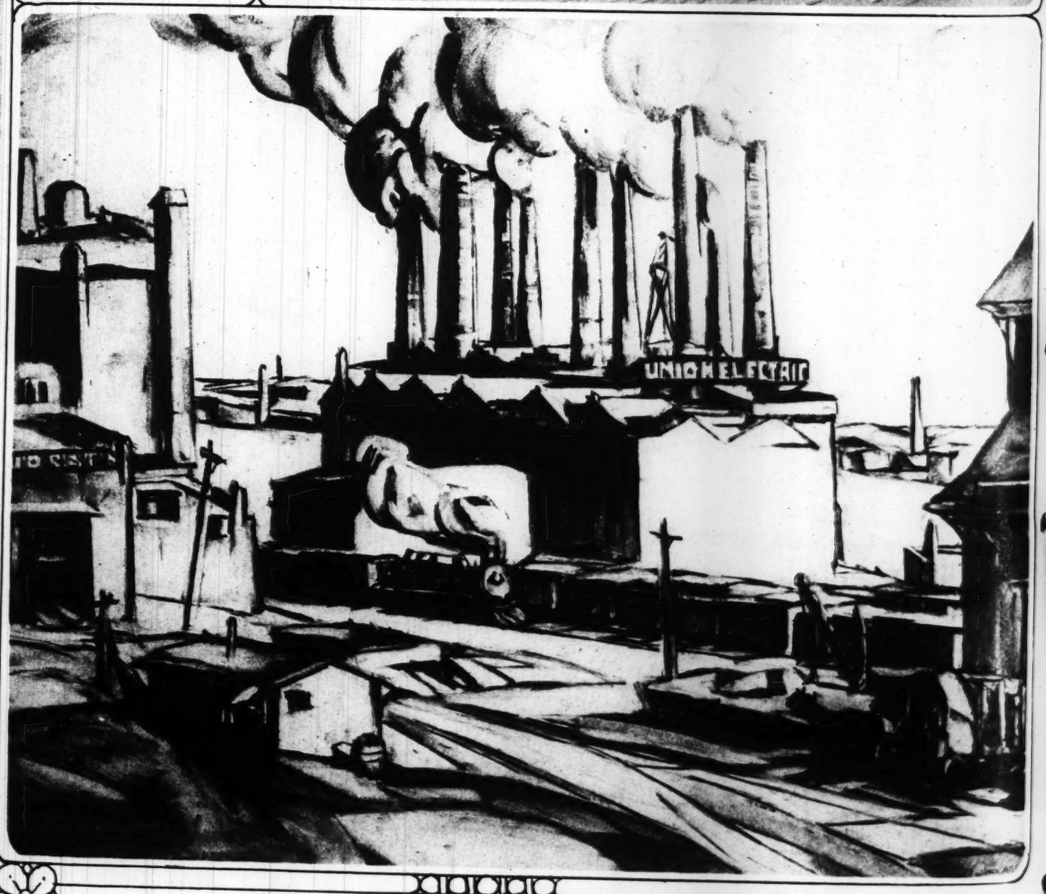
"Union Station," by L. Lueschaw.



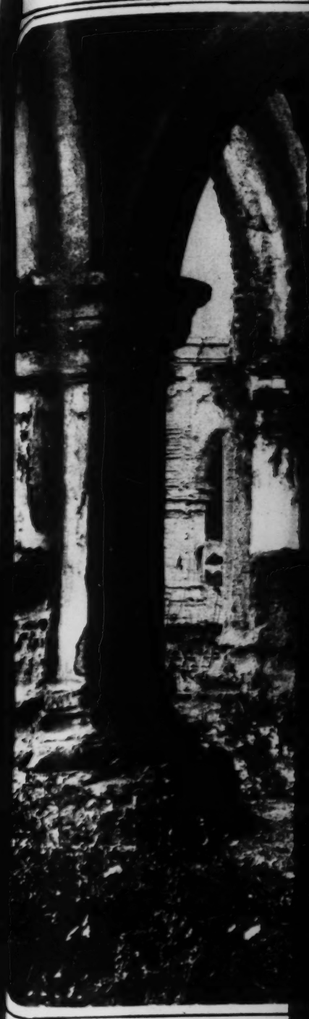
"Eighth Street," by Fred Conway.

"A Winter Day in Forest Park," by Esther Silber.





"Power in the Making," by Kathryn E. Cherry.



Ruins of the School of Christ, ing monks and priests. It was services are still held there occ



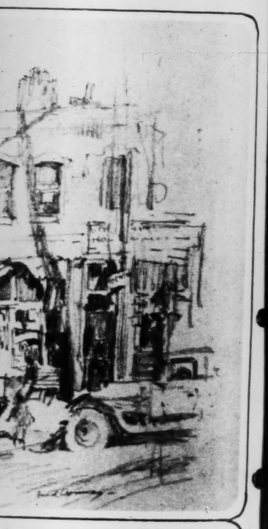
These graduating co-eds from fore they really become dyed-i body sick yet. It's an old In idea is that by smoking a pea such-like are removed forever.

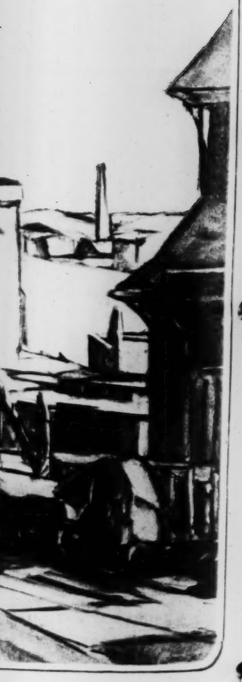


Mrs. John F. Sippel of Bal was re-elected President of Federation of Women's Clu ennial convention in Denver. —Associate



chaw.



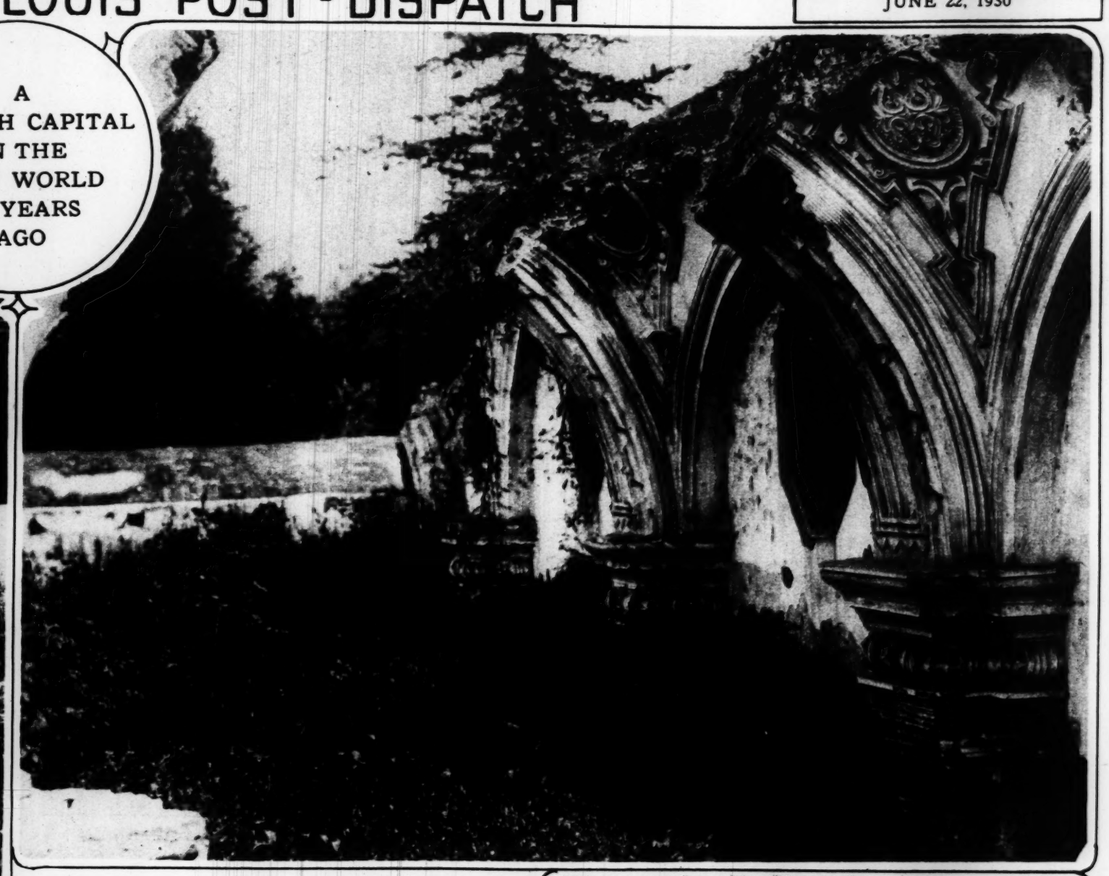


THE ST. LOUIS POST-DISPATCH

A SPANISH CAPITAL IN THE NEW WORLD 400 YEARS AGO



Ruins of the School of Christ, Antigua, Central America, constructed in 1542 for training monks and priests. It was partly destroyed by an earthquake in 1773, though religious services are still held there occasionally.
—Photo by Bennus.



Almost hidden in tropical vegetation are the ruins of what was once Santa Rosa Church, built by the Spaniards in the early days of Antigua. All that remains are the top arches which still tower above the jungle.
—Photo by Bennus.



These graduating co-eds from the University of Kansas have to smoke corncob pipes before they really become dyed-in-the-wool grads. So here they are puffing away, and nobody sick yet. It's an old Indian custom, and is called "smoking the pipe of peace." The idea is that by smoking a peaceful corncob, all petty grievances against roommates and such-like are removed forever.
—Associated Press photo.



Marie Bruce, "Miss Chicago," who will be the principal figure in the pageant arranged for the opening night of the silver anniversary convention of Rotary International, June 23, at the Chicago Stadium. More than 800 will be in the cast, including principals, pages, choirs, and heralds.



Miss Amy Johnson, who flew solo from England to Australia in record time, in front of her damaged plane after a crash at Rangoon, India, which delayed her two days.



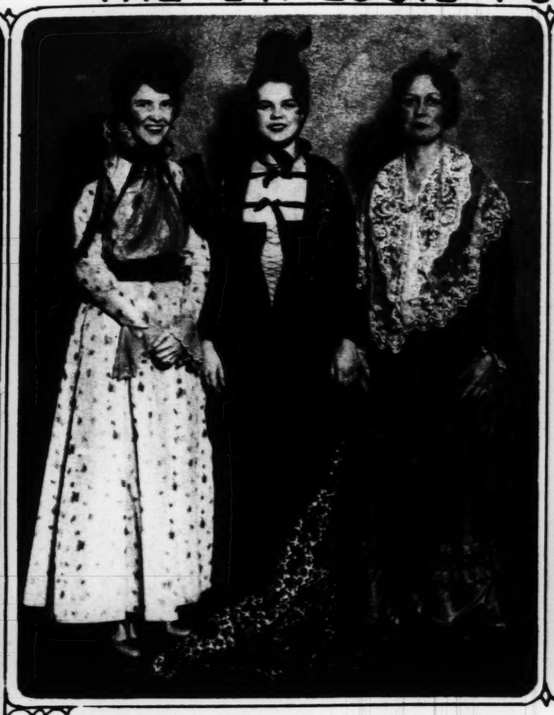
Mrs. John F. Sippel of Baltimore, who was re-elected President of the General Federation of Women's Clubs at the biennial convention in Denver, Colo.
—Associated Press photo.



Londoners witnessing a brilliant spectacle on the Horse Guards parade, when the ceremony of the trooping of the colors was performed in honor of the birthday of His Majesty the King.

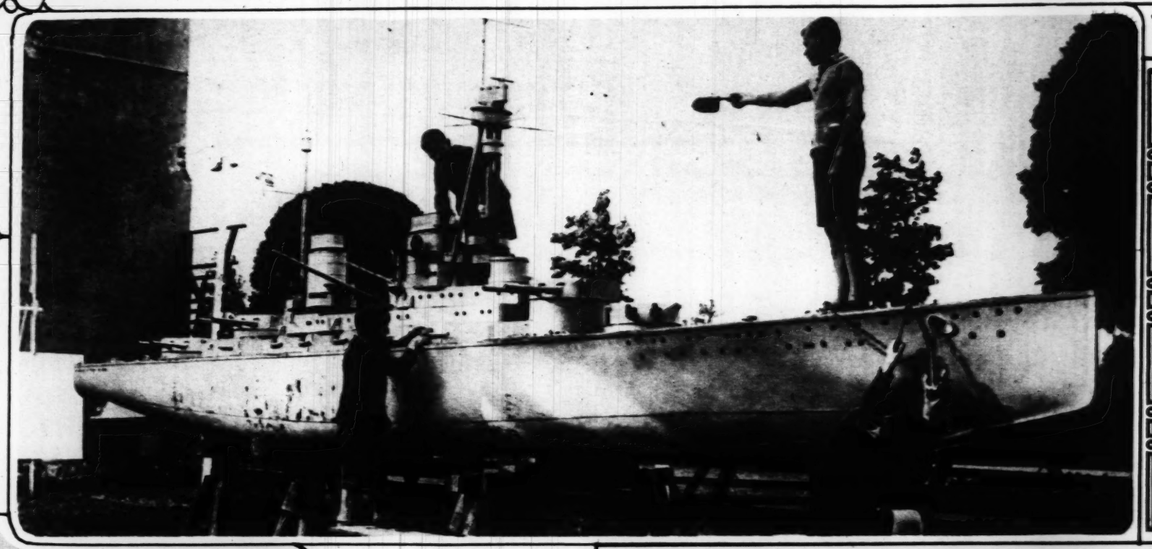


WALTER WILLIAMS, the new President of the University of Missouri, from a photograph made recently by a Post-Dispatch staff photographer.





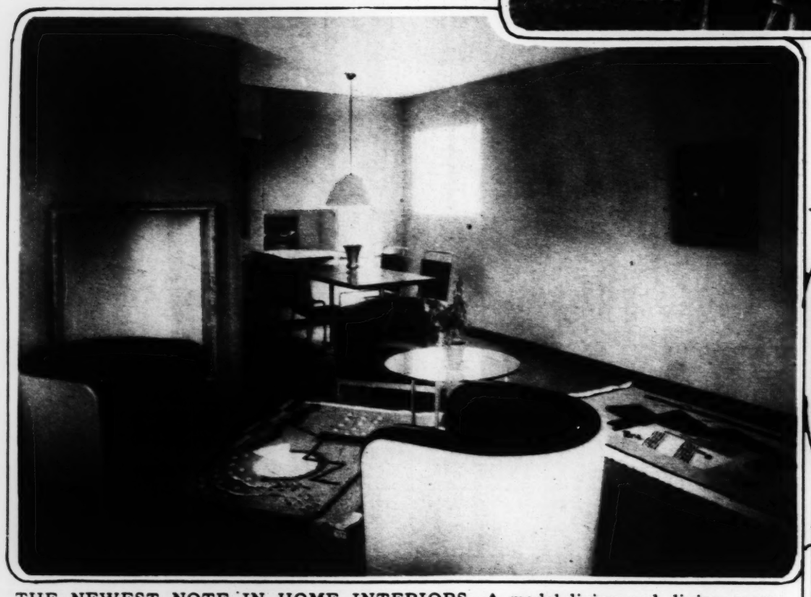
AUTHENTIC COSTUMES OF THE LONG AGO—Participants in tableau representing periods in the history of Central Presbyterian Church of St. Louis. Left to right, in first picture, Mrs. Robert Arthur, Miss Jane Symons and Mrs. Clarence Fielder. On right, Mrs. Minor Hall, Katherine Mare, Mrs. Charles Riggs, Elizabeth Green and Mrs. William H. McKim. —By Post-Dispatch staff photographer.



A WARSHIP IN MINIATURE—Model of the German cruiser Hindenburg ready for exhibition at the 1930 boat show held at Potsdam.



JUSTIN T. FLINT
Wants to Do Your Washing
Why Not Consider This Fact?
6c, 8c, 9c, 15c per lb.
JUSTIN T. FLINT LAUNDRY CO.
LINDELL 7370
8 PHONES 20 TRUCKS



THE NEWEST NOTE IN HOME INTERIORS—A model living and dining room, shown at the national exposition in Sweden which is devoted chiefly to ideal living. Chairs, tables, rugs—all are of a design modernistic in the extreme.



MISS JULIA WEBB, Queen of the annual rhododendron festival at Asheville, N. C., last week.

F. W. WOOLWORTH CO 5 AND 10¢ STORES

These Lorraine Beauty Aids have so many uses!

To **SET** *your wave--to* **SAVE** *your wave ... and for all outdoors*





LORRAINE GYPSY CAP . . . BANDEAU 10c, CROWN 10c (*Sold Separately*) . . . This enchanting cap, knotted in gypsy fashion, is one of the new Lorraine beauty aids. Ideal for all summer activities—motoring, golf, tennis, yachting, on the beach. In smart shades.

LORRAINE SPANISH BANDEAU 10c BUCKLE 10c (*Sold Separately*) . . . Youthful, useful and smart. All colors. Worn with or without the attractive cloisonné enamel buckle.

LORRAINE WATER WAVE NET 10c (*With Chin Elastic*) Wear it at night, too, to *protect* your wave—and to *train* your hair to new coiffures. Made in France, of pure silk. Pastel and hair shades.

LORRAINE WATER WAVE NET 10c (*With Chin Ribbon*) . . . To set a perfect wave, this snugly fitting net is invaluable. Use it, too, for keeping your hair out of the way while cold creaming your face. Made of rayon; pastel and two-tone shades.

Lorraine HAIR NETS



LORRAINE HAIR NETS All colors, including Grey and White. Double and single mesh, 10c

LORRAINE BOBBED HAIR NETS . . . for the long or short bob. Or for the "awkward" stage, 10c



On sale exclusively at the F. W. Woolworth Co Stores



CEMETERY FOR CANARIES—Just outside Berlin is a plot of ground for the burial of feathered pets.



SISTER AND BROTHER IN REICHSTAG—Dr. August Seimsen and Dr. Anna Seimsen, both elected to national law making body as Social Democrats.



AMERICA'S WAR I
Paris, on Memorial da



ALL CURVES—An interes
mon pelican taken just afte



AND THEN THEY SANI
Honolulu, in the port of thi
ger cabins. It was then
15,000 barrels of oil in the h



OLD BRICK CAPITOL
building, in Washington,
after British troops, in th
old Capitol Building and
way for new Supreme Cou



tral Presbyterian Church of Mrs. Minor Hall, Katherine
—By Post-Dispatch staff photographer.



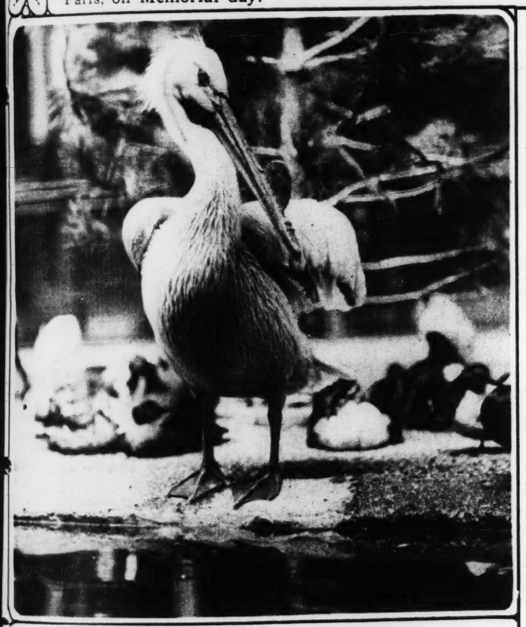
JUSTIN T. FLINT
Wants to Do Your Washing
Why Not Consider This Fact?
6c, 8c, 9c, 15c per lb.
JUSTIN T. FLINT LAUNDRY CO.
LINDELL 7370
5 PHONES 20 TRUCKS



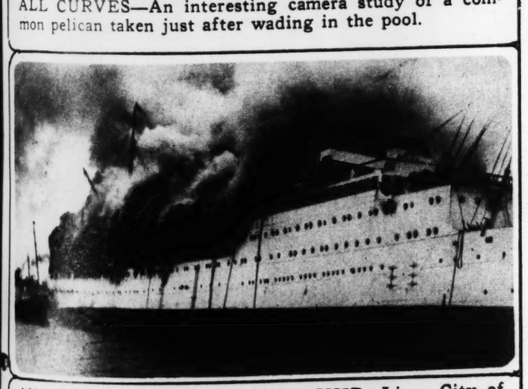
5 AND 10¢ STORES
ve so many uses!
AVE *your*
doors
Lorraine BOBBED HAIR NET
CAP SHADE 45¢
Stores



AMERICA'S WAR DEAD HONORED IN FRANCE—American Legion color guard firing a volley over the graves of American soldiers in the Suresne Cemetery, Paris, on Memorial day.



ALL CURVES—An interesting camera study of a common pelican taken just after wading in the pool.



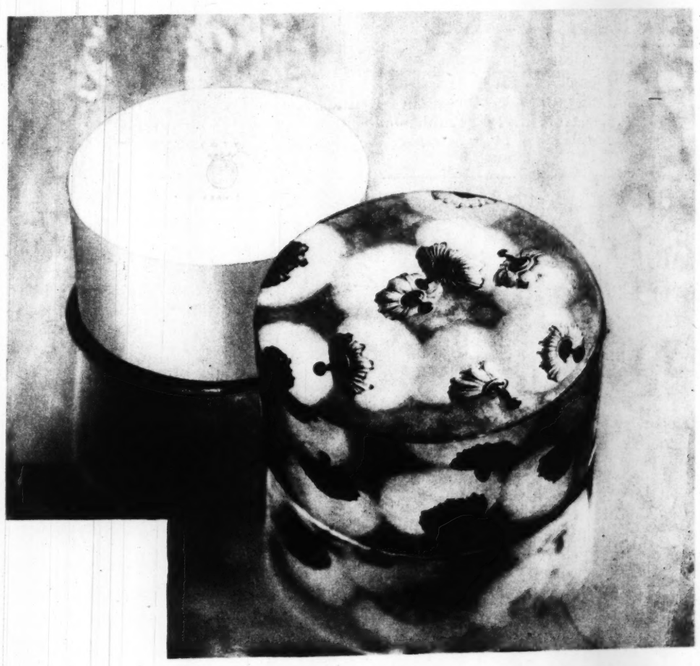
AND THEN THEY SANK THE SHIP—Liner City of Honolulu, in the port of that name, caught fire in passenger cabins. It was then scuttled before blaze reached 16,000 barrels of oil in the hold.



OLD BRICK CAPITOL TO BE TORN DOWN—This building, in Washington, was used by the Government after British troops, in the War of 1812, had burned the old Capitol Building and White House. Now it makes way for new Supreme Court Building.

ENNA JETTICK
5 SHOES FOR WOMEN 6
AAAAA to EEE
SIZES are 1 to 12
WOMEN PREFER ENNA JETTICK SHOES
Twenty-four thousand (24,000) pairs are manufactured every working day to supply the demand. This is the largest production in the world of Women's Fashion Welt Shoes and is more than the combined output of all imitating lines.
To enjoy the comfort, quality and appearance of Enna Jettick Shoes, insist upon a proper fitting of your foot. It is easy to be misfitted without knowing it at the moment, so choose your shoe merchant carefully.
HEAR Enna Jettick MELODIES 6 P. M. Every Sunday Evening Over KWK
Enna Jettick SONGBIRD Tuesdays at 8 P. M.—KSD
4 STORES
Huette's WONDERFUL SHOES
714 Washington 420 N. Sixth
6118 Easton 6331 Delmar
Mail Orders Filled

COTY OPENS A WHOLE NEW WORLD OF BEAUTY



LES POUDRES COTY

SET THE ENCHANTING NEW VOGUE OF INFINITE VARIETY IN LOVELINESS—

"With the modern trend to colour—one shade of face powder is not enough.."
Coty

Among the myriad colours of the new mode there are so many you have wanted, but have not dared to wear. But now — wear any colour you like and be lovely in it. For by creating two fascinating new face powder shades, Nacrée and Sèverose, Coty has so rounded the scale of perfect flesh-tones, that every complexion type may harmonize with every colour of the smart mode.

Twelve perfect shades of LES POUDRES COTY — Nacrée [*New*], Sèverose [*New*], Blanche, Naturelle, Rose No. 1, Rose No. 2, Rachel No. 1, Rachel No. 2, Mauve, Ocre-Rose, Ocre, Cotytan. Write for "Diversity in Beauty" — Coty's guide to perfect colour harmony of dress and complexion. COTY, 714 Fifth Ave., N. Y.
Place Vendôme, Paris.







RED, FLAMING RED, HOLDS SWAY AT FRENCH FASHION CENTER—These photographs, taken recently at the Longchamps, France, show some of the latest creations of the dressmakers over there. At left, a red and white dotted frock with hat to match; center, a red mask veil worn with a printed chiffon ensemble in red tissue. The fur piece is silver fox, and shoes are black. Right, red and white ensemble with a cape effect and a wide straw hat. The shoes are black patent pumps.



THOMAS S. GATES, partner in the Morgan financial houses, elected President of the University of Pennsylvania. He was a graduate of the class of 1893.
—Associated Press photo.



TO WED TENNIS CHAMPION—Mlle. Thion de la Chaume, one of France's best golfers, who will marry Rene LaCoste, June 30.
—Associated Press photo.



SWEDEN'S MATCHLESS MATCH KING—Ivar Kreuger, known as the Swedish Match King, who never carries a match, but always borrows one, photographed in cap and gown at Syracuse University, Syracuse, N. Y., after receiving honorary degree. He is one of the wealthiest men in Europe.

Better



1517 Clark Ave. CEntral 8177

RUNNING HOT WATER
Direct From Your Faucet
Continuously—Instantaneously



A necessity wherever there is electricity, 110-120 volts, either D. C. or A. C. Current.

The "Kwik Running Hot Water Heater" slips on or off any faucet very easily. Will heat water continuously—instantaneously.

Price $6.50

prepaid if remittance accompanies order.

Dept. 2
Kwik Electric Co.
Irvington, N. J.
Agents Wanted

Here's that new complete food with Vegetable, Egg Flakes and Cuttle Bone. Triple air washed. Brings wonderful health, thrilling song. Every particle a necessity—no waste—goes twice as far—costs less per month. And try new gravel with charcoal. Supplies mineral elements, aids digestion, keeps cage sanitary. At any store.



CHAMBERLAIN'S PERFECT BIRD FOOD AND BIRD GRAVEL
F. B. CHAMBERLAIN CO. ST. LOUIS, MO.

BUILT-IN SUPPORTER ...an Exclusive Feature of The Athalete

A LORENZ Product

SWIM SUIT WITH Supporter BUILT-IN

New 1930 Model



Discriminating men will again wear The Athalete swim suit with supporter built in. It gives them support, comfort, and perfect form-fit. It insures care-free confidence — always!

Step, then, into your favorite dealer's tomorrow. See the snappy trimness . . . the smart styles . . . the flashing colors of the new 1930 model Athalete! Buy it, and you buy the most glorious days of swimming, diving, and sun-bathing you have ever experienced!

Sold By Your Favorite Dealer
(Price: $6—Youth's Size: $5)

FREE
Movie Book!

The Athalete Movie Method of How To Swim and Dive is packed to every 1930 Athalete swim suit! Watch famous Olympic swimmers m-o-v-e . . . you imitate! Compiled by the nationally swimming authority, Harry Hazlehurst, Swimming Coach of the Chicago Athletic Association. No extra charge for this fascinating movie booklet . . . you get it when you get your Athalete suit. Ask your dealer or write direct.



Built In Supporter
Invisible
Adjustable
Comfortable

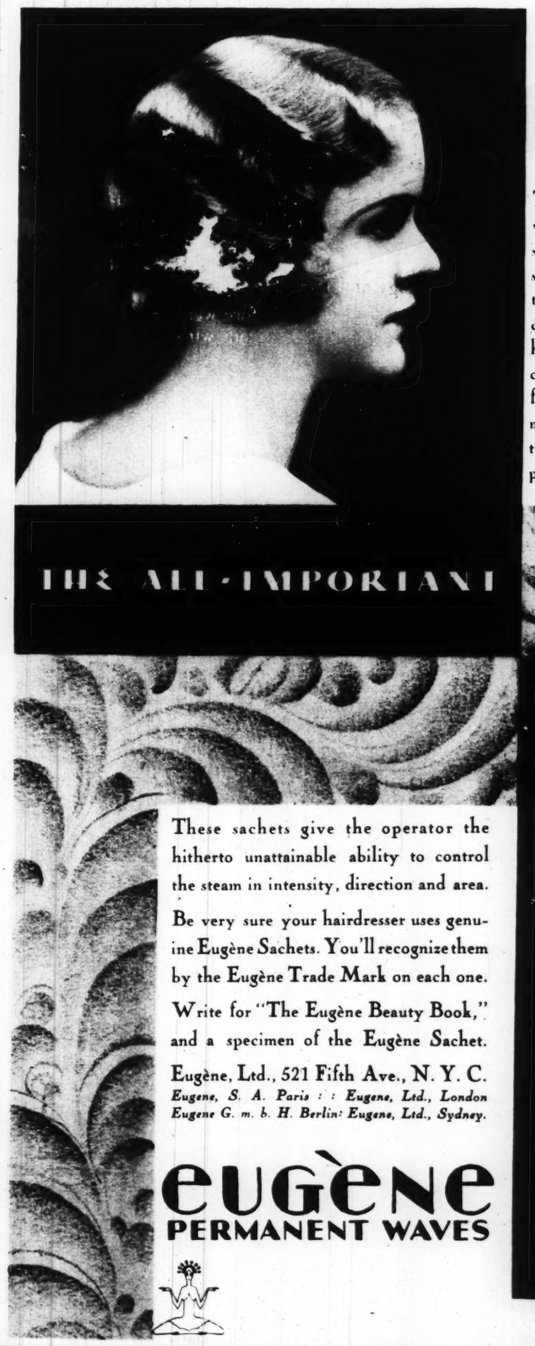
The Athalete

SWIM SUIT WITH *Supporter* BUILT-IN

Manufacturers of a complete line of quality knit-wear including sweaters, swim suits, etc.

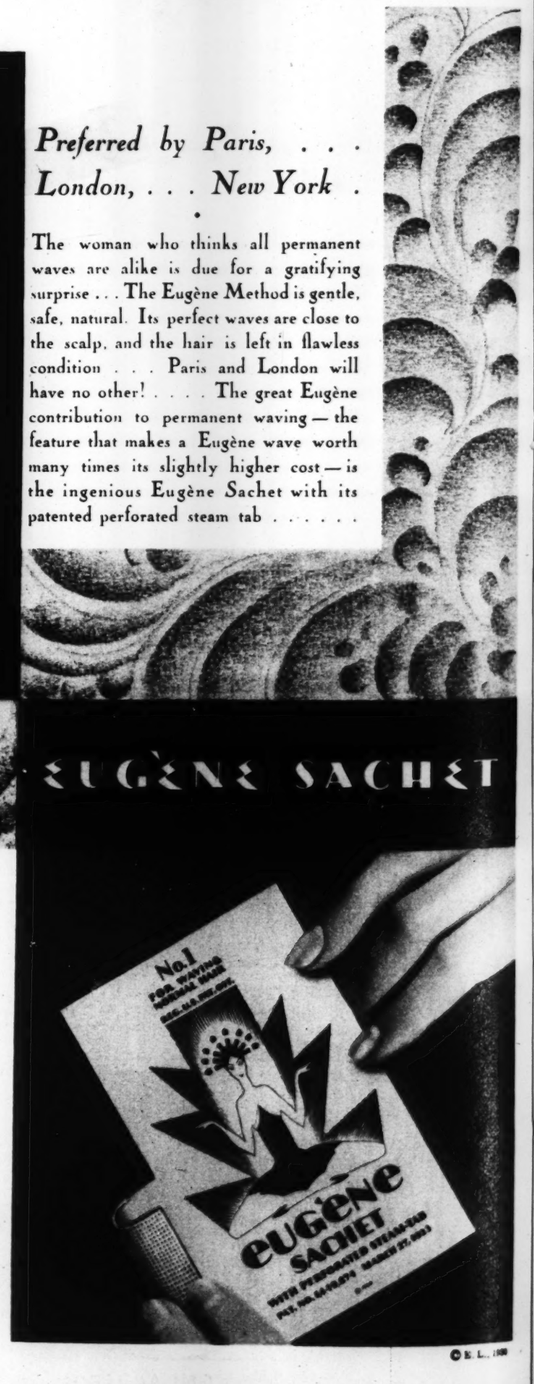
A Product of LORENZ KNITTING MILLS · *Chicago*

ADVERTISEMENT



Preferred by Paris, . . . London, . . . New York .

The woman who thinks all permanent waves are alike is due for a gratifying surprise . . . The Eugène Method is gentle, safe, natural. Its perfect waves are close to the scalp, and the hair is left in flawless condition . . . Paris and London will have no other! . . . . The great Eugène contribution to permanent waving — the feature that makes a Eugène wave worth many times its slightly higher cost — is the ingenious Eugène Sachet with its patented perforated steam tab . . . . . .



These sachets give the operator the hitherto unattainable ability to control the steam in intensity, direction and area.

Be very sure your hairdresser uses genuine Eugène Sachets. You'll recognize them by the Eugène Trade Mark on each one.

Write for "The Eugène Beauty Book," and a specimen of the Eugène Sachet.

Eugène, Ltd., 521 Fifth Ave., N. Y. C.
Eugene, S. A. Paris : : Eugene, Ltd., London
Eugene G. m. b. H. Berlin: Eugene, Ltd., Sydney.

EUGÈNE
PERMANENT WAVES

© E. L., 1930

AUTHORIZED EUGENE SHOPS

LA PLANTE BEAUTY SHOP
612 Equitable Bldg. CEntral 2344

DOROTHY ANN BEAUTY SHOPPE
1120 Bates St. RIverside 2144

ELIZABETH BEAN BEAUTY SALON
4407 Olive St. DElmar 0482

CORINNE'S BEAUTY SHOP
2237 S. Grand PRospect 9449

HI POINTE BTY. & BARBER SHOP
6906 Clayton Ave. HIland 9627

MARINELLO School of Beauty Culture
4479 Washington Blvd. DElmar 0600

WANDER BEAUTY SHOPPE
1151 N. K'highway at Vernon FOr. 0905

POST EXCHANGE BEAUTY SHOP
Jefferson Bks. RIverside 0083

THE VENUS SHOPPE
2101A East Grand COlfax 5898

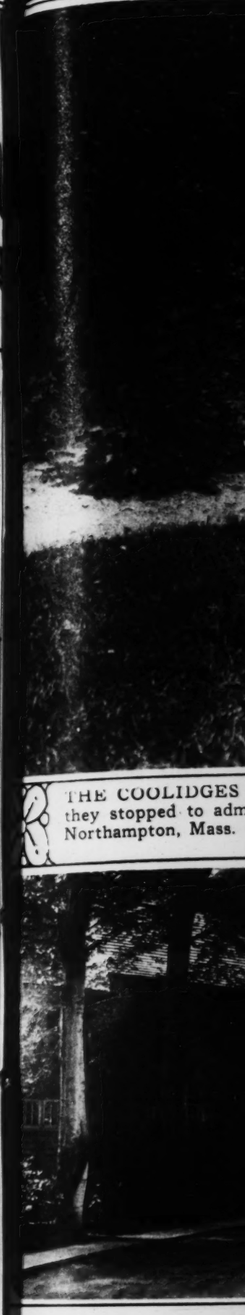
DEL-LIN BEAUTY SHOP
7383 Lindell CAbany 9001

RAY'S BEAUTY SHOPS, INC.
821 Locust, CE 1910 7227 S. Bwy, RI 9422

D. C. CAMPBELL
5858 Delmar CAbany 9288

ANNE'S PERMANENT WAVE SHOPPE
8th fl. Carleton Bl., 308 N. 6th GAr. 6833

NORINE BEAUTY SHOP
2714 N. 14th St. CEntral 9162



THE COOLIDGES they stopped to adm Northampton, Mass.

NEW BEAUTY for EVERY WOMAN



No matter what type of ski you possess—dry, normal or oil here is face powder, blended i three special textures, to matc your type.

If your skin is dry—Plough "Favorite Bouquet" will delig you with its extremely light an fluffy texture.

If your skin is normal, Plough "Exquisite", medium textur will cling for hours and enhan your complexion beauty.

If your skin is oily—Plough "Incense of Flowers", heavy te ture, will adhere smoothly an lend radiant, new beauty to you skin.

Each texture is appealingl perfumed and available in tw modern tints. Sensibly priced 30c, 50c and 75c at all dealers.

Plough's FACE POWDE



Plough, Inc.
NEW YORK MEMPH SAN FRANCISCO

Better


517 Clark Ave. CEntral 8177

RUNNING HOT WATER
Direct From Your Faucet Continuously—Instantaneously
A necessity wherever there is electricity. 110-120 volts, either D. C. or A. C. Current.
The "Kwik Running Hot Water Heater" slips on or off any faucet very easily. Will heat water continuously—instantaneously.
Price $6.50
prepaid if remittance accompanies order.
Dept. 2
Kwik Electric Co.
Irvington, N. J.
Agents Wanted


Here's that new complete food with Vegetable, Egg Flakes and Cuttle Bone. Triple air washed. Brings wonderful health, thrilling song. Every particle a necessity—no waste—goes twice as far—costs less per month. And try new gravel with charcoal. Supplies mineral elements, aids digestion, keeps cage sanitary. At any store.

CHAMBERLAIN'S PERFECT BIRD FOOD and BIRD GRAVEL
CHAMBERLAIN CO. ST. LOUIS MO.



THE COOLIDGES IN THEIR NEW HOME—Former President and Mrs. Coolidge photographed as they stopped to admire the iris bed in the garden of their estate, "The Beeches," on the outskirts of Northampton, Mass. The home is shown in photograph below. —Associated Press photo.

ADVERTISEMENT



SANI-ONYX
a Vitreous Marble

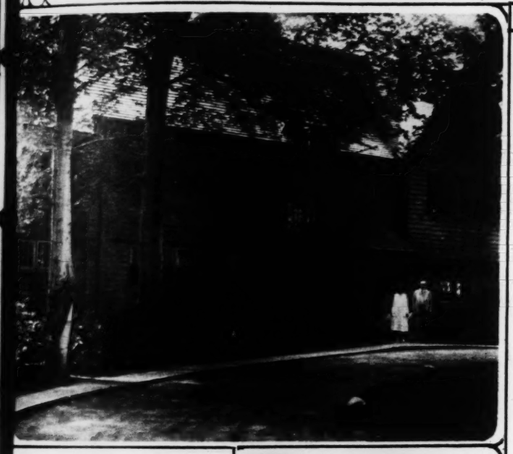
Beautiful, Durable Sani-Onyx

FOR bathroom, kitchen or breakfast nook — walls, ceiling and wainscoting—Sani-Onyx is the new *modern* material. It tests 40% harder than natural marble; does not chip, check or discolor; no repairs or re-decoration. Available in a wealth of lovely new colors, a variety of surface textures. For new homes or to remodel old ones.

A beautiful portfolio showing installations in color sent on request.

Hadley-Dean Glass Co.,
11th and Lucas Sts., St. Louis, Mo.
Please send me full information regarding "SANI-ONYX" and its uses.
NAME .....
ADDRESS .....

HADLEY-DEAN GLASS CO.





MAJOR JULIA STIMSON of St. Louis, Chief of Nurses in the United States Army, photographed in uniform. She has the pay and authority of any Major in the Army.

NEW BEAUTY for EVERY WOMAN



No matter what type of skin you possess—dry, normal or oily—there is face powder, blended in three special textures, to match your type.

If your skin is dry—Plough's "Favorite Bouquet" will delight you with its extremely light and fine texture.

If your skin is normal, Plough's "Exquisite", a medium texture, will cling for hours and enhance your complexion beauty.

If your skin is oily—Plough's "Incense of Flowers", heavy texture, will adhere smoothly and lend radiant new beauty to your skin.

Each texture is appealingly perfumed and available in five modern tints. Sensibly priced—$1, $.50, $.25 at all dealers.

Plough's FACE POWDER



Plough, Inc.
NEW YORK MEMPHIS SAN FRANCISCO

NEW COMMANDER OF CONFEDERATE VETERANS—General L. W. Stephens of Coushatta, La., who commanded the Army of Tennessee, in 1865, chosen head of veterans' organization at reunion in Biloxi, Miss.

ADVERTISEMENT

Stubborn skin troubles *yield to yeast*

SAYS SPAIN'S FOREMOST SKIN SPECIALIST

MORE than a hundred important medical articles and books have come from the pen of Dr. Jose Sanz-Covisa, Honorary President of the Academy of Dermatology of Spain! He says:

"Skin diseases which before were treated locally are today treated from within, with quicker and more successful results.

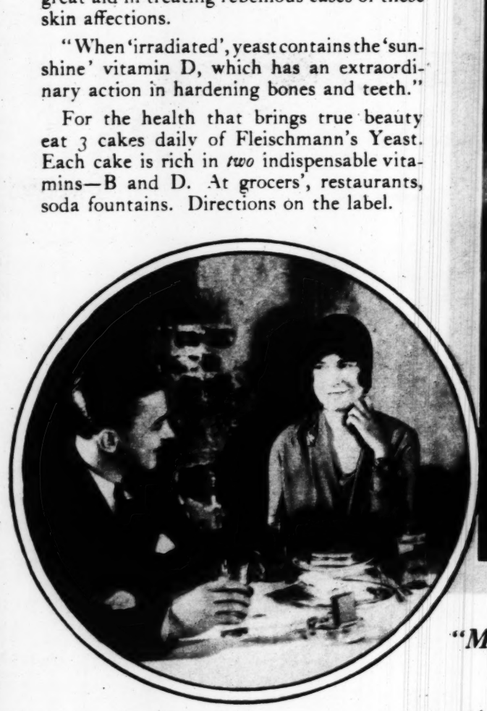
"Pimples and boils are nearly always accompanied by constipation. Fresh yeast diminishes intestinal putrefaction and is of great aid in treating rebellious cases of these skin affections.

"When 'irradiated', yeast contains the 'sunshine' vitamin D, which has an extraordinary action in hardening bones and teeth."

For the health that brings true beauty eat 3 cakes daily of Fleischmann's Yeast. Each cake is rich in *two* indispensable vitamins—B and D. At grocers', restaurants, soda fountains. Directions on the label.



Photo by Manuel Urech, Madrid



Leading Skin Doctors recommend Yeast:

DR. E. BRUUSGAARD, most famous skin specialist in Norway, says, "I have used fresh yeast for years."

DR. ALFRED BRANDWEINER, dermatologist of Vienna's largest free hospital, says, "Fresh yeast will keep the intestinal tract free of the poisons which upset digestion and cloud the skin."

DR. EDVARD EHLERS, internationally known Copenhagen skin specialist, says, "I invariably rely on yeast in all cases of rebellious acne, and for boils, in which its effect is astonishing. It should be continued until all poisons are eliminated from the system."

"My physician advised me to eat Fleischmann's Yeast"

(*At left, above*) "Busy days at school and nights at study wore me out completely," *writes* MISS ODETTE WILLARD *of Montreal.* "I was suffering from acne and nervousness. An eminent doctor here advised Fleischmann's Yeast and I ate it three or four times a day. The acne disappeared. Now I am perfectly well."

(*Right*) "An automobile accident left me in a very nervous condition," *writes* MISS VIRGINIA MATHEWS *of Philadelphia.* "My skin was horribly broken out . . . Soon after starting to eat yeast, a noticeable improvement took place. I slept better. My appetite came back and my skin cleared beautifully. I am delighted with how well I feel."



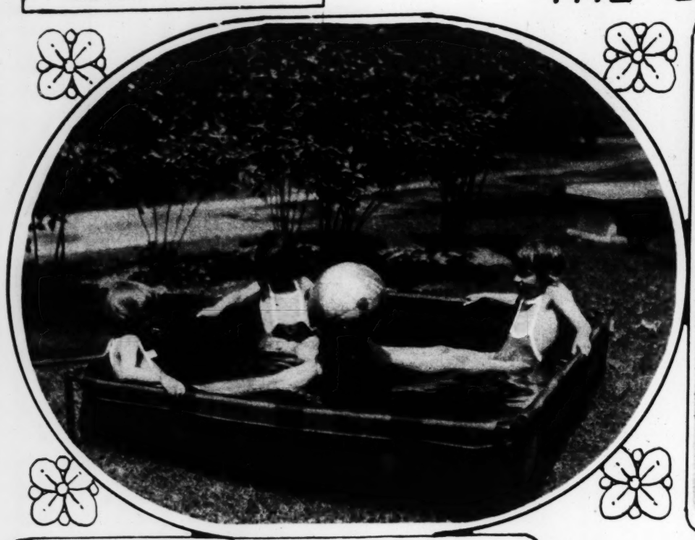
Fleischmann's Yeast (with the familiar yellow label) is the only yeast that contains "sunshine vitamin."

© 1930, Standard Brands Incorporated

D. C. CAMPBELL
Elmar CAbany 9288

PERMANENT WAVE SHOPPE
Carleton Bl., 308 N. 6th GAr. 6833

CORINE BEAUTY SHOP
14th St. CEntral 9162





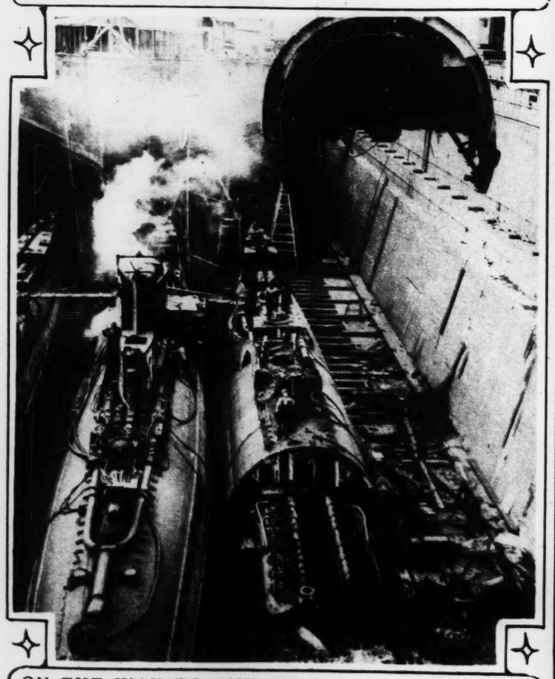
LETTING THE SUN DO ITS BEST—At left, little wards of the St. Louis Tuberculosis and Health Society's residential open air school; right, outdoor exercise which is part of the regimen of the society's Night and Day Rest Camp at 9500 South Broadway.



A GOOD SCOUT AT EIGHTY—Daniel Carter Beard, National Scout Commissioner, artist and author, who celebrated, yesterday, eight decades of existence.



GOLD MEDAL to be presented to Rear Admiral Byrd by the Aeronautical Chamber of Commerce at aviation dinner in New York next Wednesday evening. —Associated Press photo.



ON THE WAY TO THE MELTING POT—Cutting up old submarines at the Philadelphia Navy Yard. After the acetylene torch has done its part, huge cranes lift sections of the metal undersea boats into the air—30 tons at a time—and place them on the junk pile.

"J·S·ing"
is 'Summer's Rarest Pleasure Treat'

Enchanting views greet you at every bend in the river. All the glories of Mother Nature are brought to you as the stately "J.S." wends its way up past Alton and the Palisades to the Illinois River.

Comfortable steamer chairs on the broad, shady, breeze-swept decks

J.S. steamer de luxe

Playing bridge is certainly a popular pastime on the "J.S."

Glamorous Days of Endless Delight—Glorious Nights of Thrilling Enchantment—on the Pleasure Decks of the Steamer J·S· De Luxe

Every Morning at 9:30
Every Evening at 8:45
Every Saturday at 2:30

Information, Phone MAin 4040

TO OUT-OF-TOWN READERS

A steamboat ride on the Mississippi is a glorious adventure you will long remember. Arrange a one-day stopover in St. Louis on your vacation trip so you may enjoy a day's cruise on the Steamer "J.S." De Luxe.

...is the dancers' summer para-...marvelous floor—cool pavilion—...inial company and distinctive music.

...& Sat. Trips ...MARABLE'S ...and Orchestra

On The Daylight Trips KRIS KILLINGER and his Famous Band

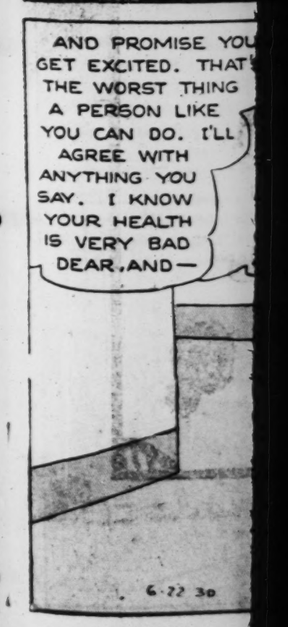
8 PAGES OF FUN

THE BUNG









8 PAGES OF FUN

ST. LOUIS POST-DISPATCH

ST. LOUIS, MO., JUNE 22, 1930

TWO COMIC SECTIONS

THE BUNGLE FAMILY

This comic appears every day in one of the TWO comic pages of the daily Post-Dispatch

By H. J. TUTHILL



THE NEBBS

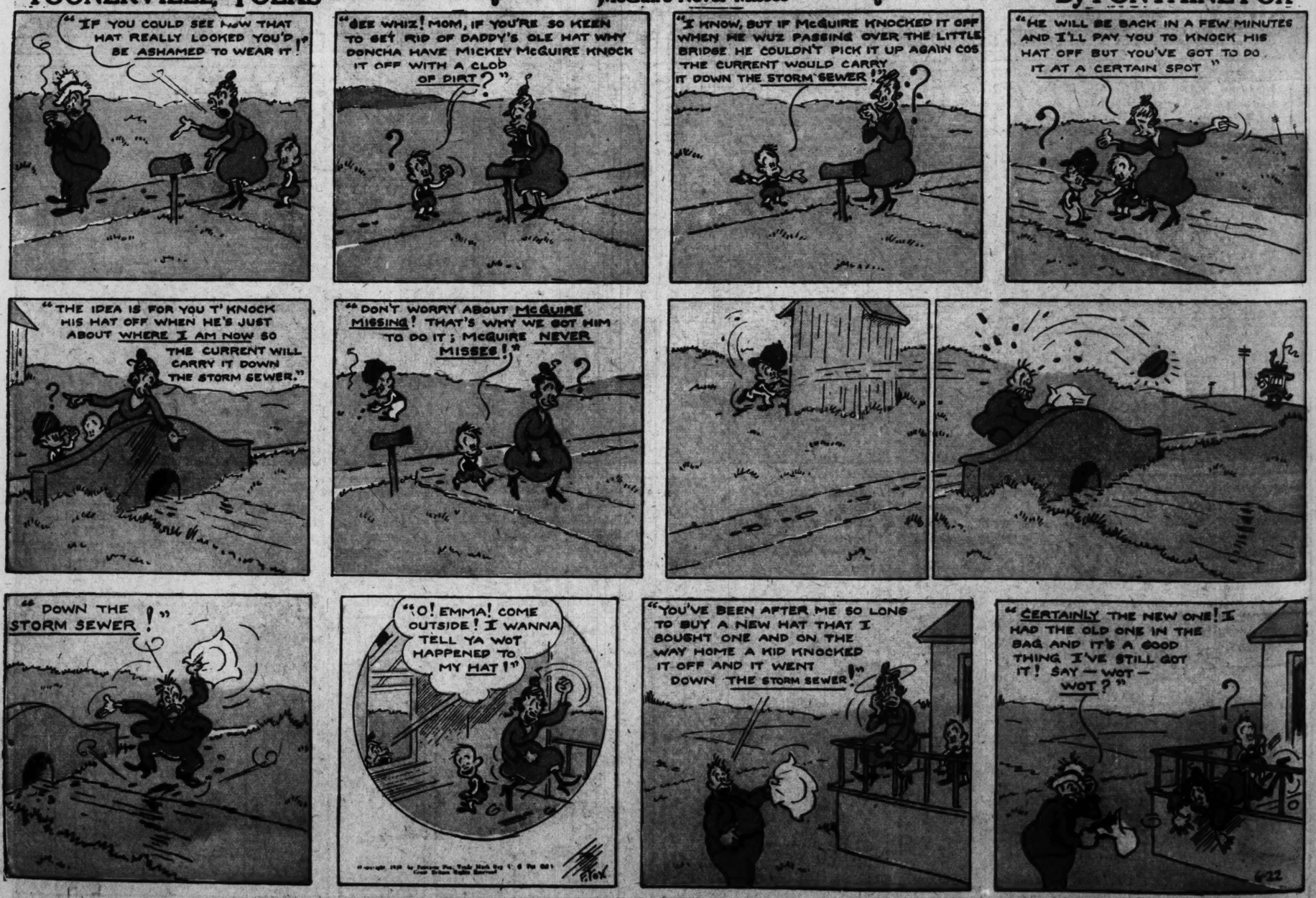
The Joys of a Sunday Picnic



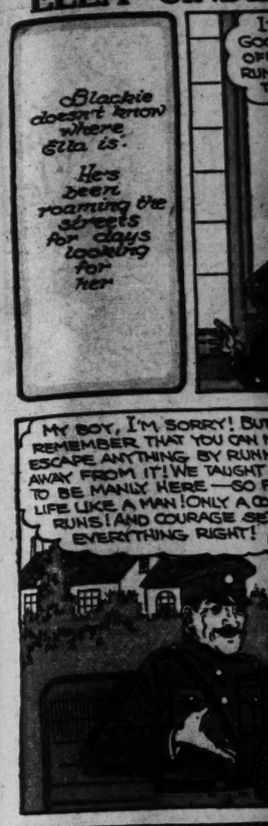
TOONERVILLE FOLKS

McGuire Never Misses

By FONTAINE FOX



ELLA CINDE



SKIPPY



NOW THAT LOOKS LIKE A NICE PLACE FOR A PICNIC. IT'S A BEAUTIFUL SPOT

DON'T KICK. YOU DROPPED MY NICE FRIED CHICKEN IN THE CREEK. DON'T BLAME ANYBODY BUT YOURSELF

OU EVER CATCH ME MOTOR THE COUNTRY ON A SUNDA OU CAN SHOOT ME FOR A RD. TODAY WAS THE CCESSFUL FAILURE I ENT. THE ONLY FUN WAS THE DATION IT

NTAINE FOX

CK IN A FEW MINUTES OU TO KNOCK HIS OU'VE GOT TO DO AIN SPOT"

EW ONE! I N THE OOD GOT

6-22

ELLA CINDERS

This comic appears every day in the daily Post-Dispatch

By Bill Conselman and Charlie Plumb

Blackie doesn't know where Ella is. He's been roaming the streets for days looking for her

IT WON'T DO YOU ANY GOOD TO ARGUE WITH A TRUANT OFFICER! LITTLE BOYS WHO RUN LOOSE ON THE STREETS NEED THE FIRM, GUIDING HAND OF THE LAW!

THE LAW IS GOING TO NEED LONG LEGS IF IT CATCHES ME! I'VE GOT A DATE WITH MYSELF A MILE AWAY AND I'VE GOT TO HURRY TO KEEP IT!

COME BACK HERE, YOU LITTLE RASCAL!

I'LL BE SAFE HERE IN THE MILITARY SCHOOL! THE KIDS WILL HIDE ME! GEE, I'VE BEEN HOMESICK FOR THIS PLACE! WISH I HAD MY UNIFORM!

WHY, BLACKIE! WHAT ARE YOU DOING HERE!

I'M RUNNING AWAY FROM A TRUANT OFFICER!

MY BOY, I'M SORRY! BUT REMEMBER THAT YOU CAN NEVER ESCAPE ANYTHING BY RUNNING AWAY FROM IT! WE TAUGHT YOU TO BE MANLY HERE — SO FACE LIFE LIKE A MAN! ONLY A COWARD RUNS! AND COURAGE SETS EVERYTHING RIGHT!

I NEVER THOUGHT OF IT THAT WAY! YOU'VE TAUGHT ME A LESSON!

GOOD LUCK, BLACKIE! WHEN YOU'RE IN THE RIGHT, NO ONE CAN DO YOU WRONG! AND NO SOLDIER EVER WON A BATTLE BY RETREATING!

GOOD-BY, COLONEL! AND THANKS! I'LL GIVE MYSELF UP WITH APOLOGIES AND HOPE FOR THE BEST!

HEAVENS! ALMOST SIX O'CLOCK! IF I'M LATE FOR SUPPER, MY WIFE WILL GIVE ME FITS! I'M ALL RUN DOWN FROM CHASING THAT BOY, BUT HERE GOES A DASH FOR HOME PLATE — A PLATE OF STEAK AND SPUDS!

I'LL GIVE MYSELF UP IF I'M STILL ALIVE WHEN I REACH THE OTHER SIDE OF THE STREET! THAT TRUCK JUST MISSED ME BY AN INCH, BUT I HAD TWO FEET AHEAD OF IT!

WHEW! THAT WAS A NARROW ESCAPE! THEY'RE GOING TO A FIRE, AND I'M PUTTING MYSELF OUT TO GET MYSELF IN A HOT FIX! MY SHOES ARE SMOKING, BUT I'VE GOT TO KEEP COOL!

INSTEAD OF MISSING A TRAIN, I HAVE TO WAIT FOR IT TO PASS! THAT GIVES THE OFFICER A BIG LEAD, BUT I'LL TRACK HIM DOWN IF I HAVE TO SET TRAPS IN THE NEIGHBORHOOD!

June 22, 1930

HEY, WAIT A MINUTE! DON'T BE AFRAID OF ME! I WON'T HURT YOU!

JUST UNDER THE WIRE, DEAR! SIX O'CLOCK, SHARP!

WELL, WELL! THIS IS THE FIRST TIME IN MY CAREER THAT A TRUANT EVER CAUGHT ME INSTEAD OF ME CATCHING HIM! YOU'RE A GREAT BOY AND I WANT YOU TO STAY FOR SUPPER!

MY, MY! SO HE CHASED YOU ALL THE WAY HOME!

THE COLONEL WAS RIGHT! INSTEAD OF GETTING SPANKED, I'LL GET FED! AND, OH BOY, DID THAT RUN MAKE ME HUNGRY?

SKIPPY

This comic appears every day in the daily Post-Dispatch

By Percy Crosby

WHO IS THAT GUY?

HIS COUSIN'S FRIEND KNOWS A GUY WHO'S FRIEND KNOWS THE CHAMPION'S KID BROTHER

I'D LIKE TO GET TO KNOW HIM BETTER.

6-22

Rosie's BEAU

GEO. McMANUS

JUST THINK DARLING I HAVEN'T SEEN YOU SINCE LAST NIGHT I'M WONDERING IF YOU STILL LOVE ME!

WHY YOU LITTLE DARLING I JUST GOT OUT YOUR LETTERS TO READ THEM OVER AGAIN I'M ALWAYS THINKING OF YOU

ISN'T ROSIE SWEET? HOW WELL I REMEMBER THE DAY I RECEIVED THIS LETTER

OH I BEG YOUR PARDON

CLOSE THAT DOOR

LISTEN TO THIS IT'S A PIP

IMAGINE A GUY OVER TWENTY-ONE BEING CALLED BABY

MY DEAR LITTLE APPLE DUMPLING THIS IS RICH

THIS WOULD EVEN MAKE MY WIFE LAUGH

HA HA HA

BRINGING UP FATHER

This comic appears every day in the daily Post-Dispatch

By McMANUS

BY GOLLY I MUST GIT OUT BUT HOW? MAGGIE IS SITTIN' WHERE SHE KIN SEE ME HAT AN' COAT AN' ME TICKETS TO CLANCY'S PARTY ARE IN MY COAT

OH, HOW DO YOU DO MRS WADDLE! WHY, WE'D BE PLEASED! COME RIGHT OVER WITH YOUR HUSBAND MR JIGGS AND I WILL BE HOME ALL EVENING

NOW I DO HAVE TO GIT OUT I CAN'T STAND TO EVEN LOOK AT THE WADDLES, LET ALONE LISTEN TO THEM

WELL FER THE FIRST TIME IN ME LIFE I THINK GOLF IS GONNA BE SOME HELP TO ME

I HOPE SHE KIN HEAR THIS FROM THE PARLOR

SO THAT'S HIS LITTLE GAME, IS IT? TRYING TO SNEAK DOWN THE BACK STAIRS

I'LL FIX HIM

EEK!

TAP TAP TAP TAP

WHAT COULD BE SWEETER?

CAN YOU BEAT THAT? THERE HE GOES OUT THE FRONT DOOR AND I CAN'T FOLLOW HIM ON ACCOUNT OF THE WADDLES COMING

YES, MY HUSBAND WAS CALLED AWAY ON VERY IMPORTANT BUSINESS HE'S SUCH A BUSY MAN

OH YE-AH! I CURED MY HUSBAND OF THAT HABIT

BABY! TELL MRS JIGGS ABOUT YOUR OPERATION

IN THE SIDE POCKET

A NICKEL HE DON'T

I'LL TAKE IT

SHOOT!

© 1935, Int'l Feature Service, Inc., Great Britain rights reserved

8 PAGES OF FUN

BY JOHN HELD JR

BUT WHERE C... MEET

THAT'S ... IF YOU ... ON ROM... SHE'D HA... THE POR... MEET HE...

AND SHE WA... OF GASOLI...

MERELY M...

CAN I BELIEVE M... DECEIVE ME ... SUCH ANI...

DON'T BE RID... MONGOLIAN ... WORTH HIS WE... I ONLY WISH...

IF I TAKE HIM BA... GET THE 200... DATE WITH ... IF I KEEP M... HAVE TO ME... BROKE

ORCHIDS! WHY THE EXTRAVAGANCE

?

8 PAGES OF FUN

ST. LOUIS POST-DISPATCH

SECOND SECTION

ST. LOUIS, MO., JUNE 22, 1930

SECOND SECTION

BY JOHN HELD JR

IS SHE SWEET? IS SHE SHY? IS SHE DEMURE? WHAT SHE HASN'T GOT SHE DOESN'T NEED-WHAT EYES-WHAT NOSE -

YEAH, I KNOW HER- SHE'S A BABY WITH THE 'GIMIES'-SHE ALWAYS THINKS OF THINGS SHE NEEDS

AND I'M FLAT AS A THREE-DOLLAR CORNET - JUST WHEN I HAVE A HOT DATE WITH HER!

SHE ALWAYS MAKES HER DATES IN FRONT OF A JEWELER'S OR A FLORIST'S OR A HIGH-PRICED CAFE

I'VE A SCHEME - I'LL MEET HER IN THE PARK -

BLINKY TRIED THAT. SHE WANTED A BOUQUET AND HE HAD TO PAY A $25.00 - FINE FOR PICKING FLOWERS

BUT WHERE CAN I MEET HER?

THAT'S YOUR PROBLEM- IF YOU HAD YOUR DATE ON ROMEO'S BALCONY SHE'D HAVE YOU BUYING THE PORCH FURNITURE. MEET HER NEAR A GARAGE AND SHE WANTS A DRINK OF GASOLINE!

THANKS, BABY- I'LL BE THERE AT EIGHT- DON'T BE LATE AND DON'T FORGET THE PLACE-

© 1930, King Features Syndicate, Inc., Great Britain rights reserved.

NO, BABY, THEY DON'T SELL BOOKS HERE, THEY ONLY LET YOU READ 'EM -

PUBLIC LIBRARY

MERELY MARGY

By John Held Jr.

CAN I BELIEVE MY EYES OR DO THEY DECEIVE ME? - THERE IS NO SUCH ANIMAL!

DON'T BE RIDIC - HE'S A LUCKY MONGOLIAN SMOOSH HOUND- WORTH HIS WEIGHT IN PLATINUM- I ONLY WISH I OWNED HIM!

WHAT'S LUCKY ABOUT HIM? WHO OWNS HIM? WHERE DID YOU GET HIM?

HE'S LOST - HE TOOK A FANCY TO ME - AND TO SHOW YOU HE'S LUCKY I'LL BET I GET A SWEET REWARD FOR FINDING HIM -

SYLVESTER!

LUCKY IS RIGHT! HERE'S A LOST AND FOUND AD! $200.00 REWARD AND NO QUESTIONS ASKED FOR RETURN OF MONGOLIAN SMOOSH HOUND. ANSWERS TO THE NAME OF SYLVESTER!

LOST & FOUND

IF I TAKE HIM BACK TONIGHT TO GET THE 200, I MISS MY DATE WITH MARGY. AND IF I KEEP MY DATE I'LL HAVE TO MEET HER BROKE

I'LL STAKE YOU, BIG BOY! YOU KEEP YOUR DATE TONIGHT, COLLECT THE REWARD TOMORROW AND SPLIT IT WITH ME!

LOST & FOUND

ISN'T HE THE DARLINGEST DOGGIE? SO QUAINT - SO UNUSUAL -

I'LL BE RIGHT BACK!

RIST

YOU MIND THE SMOOSH WHILE I GO IN HERE AND SHOP FOR WATER LILIES

FLORIS

ORCHIDS! WHY THE EXTRAVAGANCE!

THANK THE POOCH - A GIRL CAN'T WEAR CARROT TOPS WHEN HER BOY FRIEND TAKES HER TO DINE AT THE CAFE HOOP LA!

THIS CAVIAR IS DELICIOUS!

IT'S NOT GOOD ENOUGH FOR YOU, BUT IT'S THE BEST THEY HAVE!

THIS LUCKY PUP IS TO BRING ME FORTUNE ON THE MORROW!

THANKS FOR THE ORCHIDS AND THE CANDY AND EVERYTHING HAVE YOU STRUCK OIL?

MR. FUSSFUT WISHES ME TO ANNOUNCE THAT HE HAS FOUND THE SMOOSH HOUND, SO CLEAR OUT BEFORE I CALL THE POLICE!

?

HI-ARAB. I WOULDN'T HAVE SEEN YOU, BUT FOR THE STRANGE LOOKING DOG, I TRUST THAT IT IS A DOG!

AND WHAT WILL BULL DO TO ME WHEN I GO BACK WITHOUT THE JACK? OHGEEOHGOSH!

© 1930, King Features Syndicate, Inc., Great Britain rights reserved.

I WANT TO PAY YOU THAT HUNDRED BUCKS I LOST TO YOU ON THE FOOTBALL GAME LAST THANKSGIVING!

6-22

EET? HOW WELL ME DAY I RECEIVED

THIS WOULD EVEN MAKE MY WIFE LAUGH

HA HA HA

McMANUS

DO HAVE TO GIT CAN'T STAND TO LOOK AT THE LES, LET ALONE STEN TO THEM.

HAT'S HIS LITTLE E, IS IT? TRYING NEAK DOWN BACK STAIRS.

WHAT COULD BE SWEETER?

LL AKE IT.

SHOOT!

6-22



THE CAPTAIN AND THE KIDS

Trade Mark, 1930, Reg. U. S. Pat. Off.

By R. Dirks
Originator of the Katzenjammer Kids

















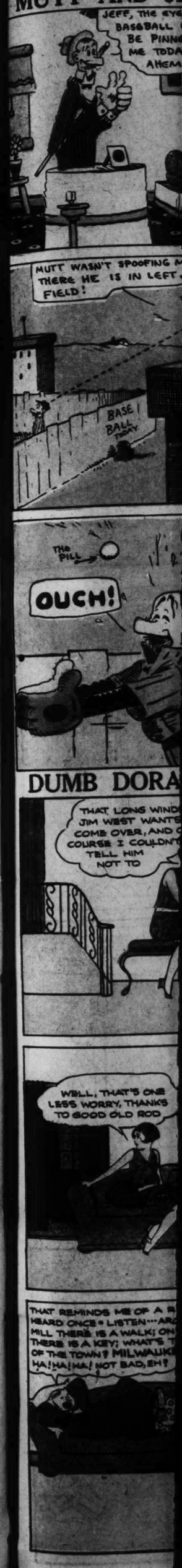






Copyright Press Publishing Co. (New York World) 1930.





...R. Dirks
...the Katzenjammer Kids

...R EYE SHARP
...SARDINE, IN-
...! HOKUS POKUS
...TY ZOW!

SNAP

...FOR DOT YOU GET VIPED
...FF DER DOD-GOOGLED MAP
...UNCE UND FOR KEEPS!

...HELLO,
...'OT'S UP?

MUTT AND JEFF

Jeff Was a Bit Jealous, at That

By BUD FISHER

JEFF, THE EYES OF THE BASEBALL WORLD WILL BE PINNED ON ME TODAY! AHEM!

I HAVE BEEN SIGNED UP TO PLAY LEFT FIELD FOR THE HOME TEAM! I'LL MAKE THE FANS FORGET RUTH, SIMMONS AND 'HACK' WILSON!

WELL, TA TA! I MUST GO AND MAKE BASEBALL HISTORY!

BOYS, YOU ARE PHOTOGRAPHING THE GREATEST OUTFIELDER IN THE WORLD!

MUTT WASN'T SPOOFING ME! THERE HE IS IN LEFT FIELD!

BASE BALL TODAY

THIS AIR RIFLE WILL COME IN HANDY WHEN HE'S ABOUT TO CATCH A FLY BALL—AND I'M A CRACK SHOT!

THE BASES ARE FULL—AND THERE ARE TWO OUTS. IF WE GET THIS BATTER OUT THE GAME IS OURS!

FINE! HE HIT THE BALL OUT HERE; NOW TO MAKE A SWELL CATCH AND WIN THE GAME AND GLORY!

THE PILL

OUCH!

"BB" SHOT FROM JEFF'S AIR RIFLE

CLANK!

HEY, YOU—YOU LOST US THE GAME!

WHY DIDN'T YOU CATCH THAT BALL?

GENTLEMEN, PLEASE LET ME EXPLAIN! PLEASE!

THIS IS THE END OF A PERFECT DAY!

YOU'RE FIRED!

DUMB DORA

This comic appears every day in the daily Post-Dispatch

By PAUL FUNG

THAT LONG WINDED JIM WEST WANTS TO COME OVER, AND OF COURSE I COULDN'T TELL HIM NOT TO

—AND HE'LL BE HERE AT EIGHT—CAN'T YOU THINK OF SOMETHING, ROD?

GEE, DORA—YOU KNOW I'D DO ANYTHING FOR YOU—NOW JUST LET ME THINK—

PLEASE, ROD—IF YOU HELP ME GET RID OF HIM, I KNOW A GIRL NAMED DORA WHO WILL GIVE A BOY NAMED ROD A G-R-E-A-T BIG KISS—

OH, BOY! YOUR WORRIES ARE OVER-

WOW! AT LAST LIL ROD'S GETTIN' THE BREAKS—NOW TO THINK UP A SMART SCHEME TO GET THAT BOZO OFF DORA'S HANDS..

WELL, THAT'S ONE LESS WORRY, THANKS TO GOOD OLD ROD

'LO, THERE, DORA—MEET STAN—OLD FRIEND O' MINE—JUST BUMPED INTO HIM—THOUGHT MAYBE YOUD STAN' FOR HIM—GET IT? STAN FOR STAND—NOT BAD, EH?

AN' THAT REMINDS ME OF A SMART ONE I GOT OFF YESTERDAY AFTERNOON—I SAW A TAXI GO THROUGH A BIG STORE WINDOW, AN' QUICK AS A FLASH I UPS AN' SEZ—"YOU LOOK PAINED." GET IT? P-A-N-E-D. HA-HA! HA! NOT BAD, EH?

LET'S PLAY THE RADIO

WELL, WHY NOT? IF A FELLOW'S WITTY, THERE'S NO USE KEEPIN' IT TO HIMSELF—PASS IT AROUND, THAT'S ME—

DANCE?

THAT REMINDS ME OF A RIDDLE I HEARD ONCE—LISTEN—AROUND THE MILL THERE IS A WALK; ON THE WALK THERE IS A KEY; WHAT'S THE NAME OF THE TOWN? MILWAUKEE! HA! HA! HA! NOT BAD, EH?

I REALLY DIDN' HEAR THAT ONE—GOT IT OUT OF A BOOK. BUT WHAT'S THE DIFF? A LAUGH'S A LAUGH—ISH KABIBBLE! I WAS SAYIN' TO A FRIEND THE OTHER NIGHT HOW CRAZY THE GIRLS WERE ABOUT MY COMICAL SAYINGS, SO HE SEZ, "SAUCE FOR THE GOOSE, YUH KNOW." SO I BACK CRACKS, "YEH—APPLE SAUCE." HAW! HAW! NOT BAD, EH?

OH, THERE'S THE PHONE...

HELLO, DORA—I JUST THOUGHT OF A GREAT SCHEME—IS JIMMY THERE YET?

YES, ROD—

...BEFORE YOU COULD SAY "JACK ROBINSON" I COMES BACK WITH...

...AND I'M HAVING THE SWELLEST TIME!

PAUL FUNG 6-22



TODAY'S NEWS TODAY
ST. LOUIS PM
VOL. 82. NO. 290.

WALL STREET

SUBSTANTIAL REBOUND IN STOCK PRICES NEAR CLOSE

Advance Comes After Three Weeks of Almost Steady Declines and After Market Had Dipped Into New Low Levels Earlier in Day

TRADE SLACKENS ON THE UPTURN

Recovery in Wheat Prices After the July Delivery Had Declined to the Lowest Basis in 16 Years at This Time of Year Here

By the Associated Press.

NEW YORK, June 23.—Stocks took another dip into new low levels, only to rebound today and close the day substantially above last week's final prices, again leaving Wall Street to attempt to decide whether the protracted decline was finally ended, or merely been interrupted, as it has been occasionally during the past three weeks.

Trading was in large volume during the early hours of tradi... an accumulation of week-end selling orders was disposed of, ... turned comparatively dull and ... rally. With the lifting of the pressure, stocks displayed considerable buoyancy, but shorts were not to be hurried into covering, ... was said in brokerage circles after the close that several large traders had failed to close out their short contracts. Total sales were about 3,800,000 shares.

Week-end news failed to ... anything more than ... trends such as must be ... at this time of year.

Views of Market.

Commission house sentiment remained cautious. While ... predicted a technical rally ... week, and felt that after the continued selling, stocks were ... dragging bottom, others were ... gloomy.

The Harvard Economic Society remained optimistic saying: "Optimistic feeling and conflicting tendencies within business ... infrequently mark the early stage of a recovery," and ... that its "expectations of ... and substantial recovery in general business" were ... Standard Statistics on the other hand declined to predict ... covery, saying, "in a word ... not yet out of the woods." ... ded, however, "there is ... is painful, but little that ... and nothing that is incon... Wall Street is anxiously ... the weekly condition state... Federal Reserve members ... be published tomorrow, ... as to whether banks have ... liquidating loans against ... collateral, a theory advanced ... several quarters.

Call money was again ... 2½ per cent on the ... change, with demand ...

Recovery in Wheat.

A substantial rebound ... futures helped the ... stocks. July wheat, after ... low 90 cents a bushel ... time in 16 years, rallied ... practically unchanged ... while other positions ... tionally higher. Corn ... 1⅝ cents. Cotton fu... selling off $1.25 to $... failed to show the ... power of wheat, and ... 60 cents to $1.10 a ba...

Close 1 to 6 Points.

Early losses, running ... more than 9 points, ... recovered, although a ... important issues reach... ground on the recove... tant stocks generally ... points higher, with C...

U. S. Steel, after to... low at 152½, sold u... and closed at 156½, u... lean Telephone, ... ft... 200⅛, closed at 208... such issues as Gene... Radio and Standard ... sey were up 1 to 2 ... close. While Public ... Jersey, American ... Consolidated Gas, A... Allied Chemical, We... Eastman were up ... ican Tobacco, after ... closed off only 2...

Foreign exchange ... erally steady to firm... Cable at $4.85 29-32...

Stock prices w... bles and market ... found on pages ... 13C.